

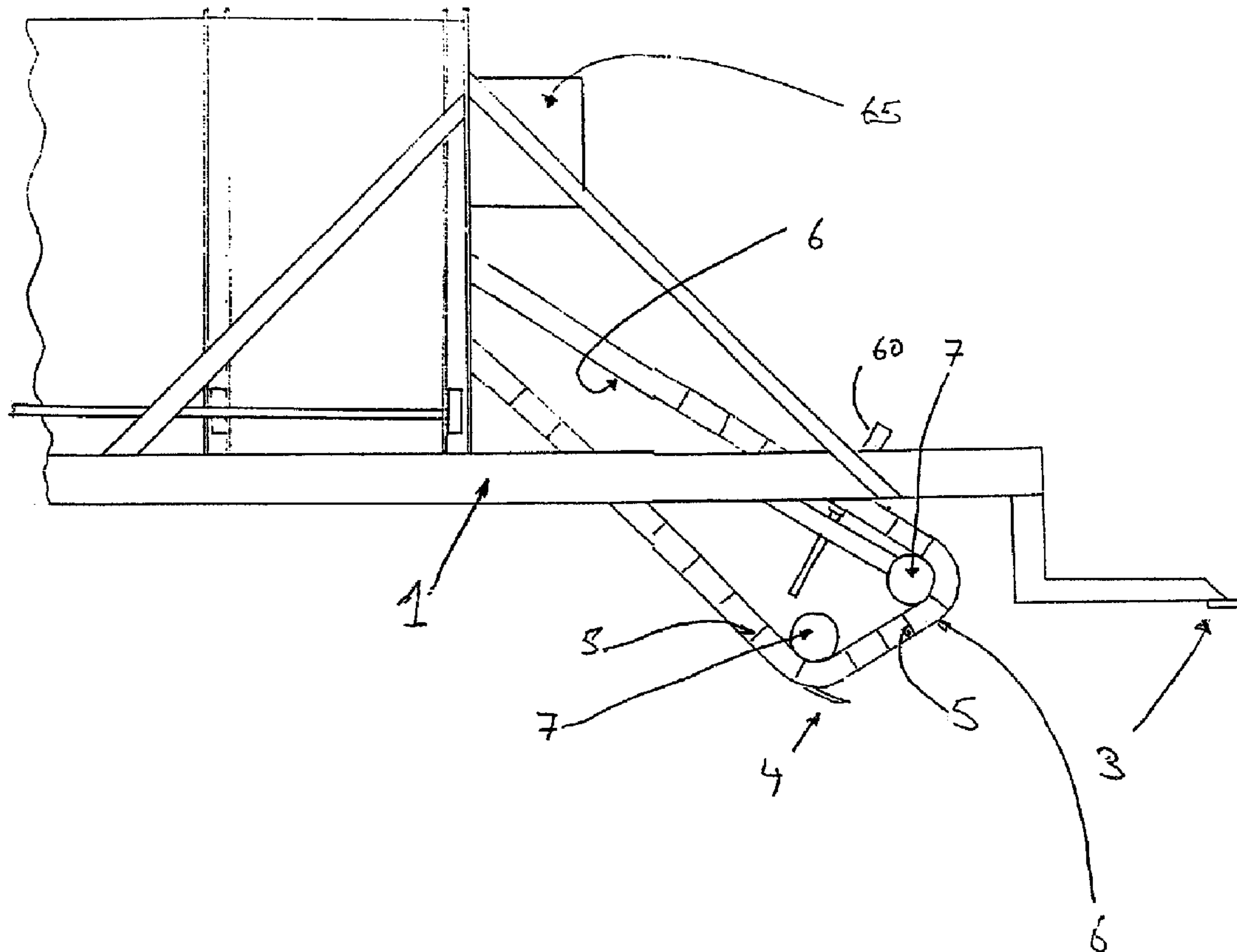

(22) Date de dépôt/Filing Date: 1994/07/25
 (41) Mise à la disp. pub./Open to Public Insp.: 1995/01/24
 (45) Date de délivrance/Issue Date: 2004/11/16
 (30) Priorité/Priority: 1993/07/23 (GB 93 15 362.5) GB

(51) Cl.Int.⁵/Int.Cl.⁵ A01M 21/04
 (72) Inventeurs/Inventors:
 CHAPMAN, MAURICE INGRAM, GB;
 NICHOLSON, DAVID, GB
 (73) Propriétaire/Owner:
 UK STERILISERS LTD., GB
 (74) Agent: RIDOUT & MAYBEE LLP

(54) Titre : STERILISATEUR DE SOL ET METHODE CONNEXE
 (54) Title: SOIL STERILISER AND METHOD



(57) **Abrégé/Abstract:**

Apparatus for destroying soil borne pests comprising: i a lift for raising at least about the top 100mm of soil from the ground ii a heater for heating the raised soil to a temperature in the range of about 50 to 85°C iii a discharger for discharging the heated soil onto the ground.

2128773

A B S T R A C T

Apparatus for destroying soil borne pests
comprising:

i a lift for raising at least about the top
100mm of soil from the ground

ii a heater for heating the raised soil to a
temperature in the range of about 50 to 85°C

iii a discharger for discharging the heated soil
onto the ground.

SOIL STERILISER AND METHOD

This invention relates to soil sterilisation.

Much otherwise highly fertile soil is badly contaminated with pests which include, but are not restricted to, nematodes i.e. eel worm, and seeds.

Hitherto it has generally been necessary to either accept the sometimes major reduction in yield or to apply chemical pesticides. In view of the concerns expressed about the environmental and human effects of pesticides there is a considerable need for a non-chemical method of destroying soil-borne pests.

It has been known from old to sterilise mushroom beds by passing steam through perforated pipes in the beds. This method is not suitable for use in fields because of the cost of laying the pipes. Additionally the control of temperature is very difficult. Parts of the bed will probably be heated too much and the soil structures damaged and the microbiological populations distorted too greatly. Conversely other parts are likely to be insufficiently heated and thus not freed of infestation.

WO94/01723 published 20 January 1994 describes a straw burner. Straw is harvested chopped and passed to a burner. Combustion gases exiting the device may impinge on the ground. These gases may ignite dry plant material

on the surface and possibly over-heat the top-most part of the soil. It is unlikely that any effect will be present lower down.

The invention seeks to provide a soil steriliser capable of sterilising substantially the whole of that part of the soil which is infected.

According to the invention there is provided apparatus for destroying soil borne pests comprising:

- i a lift for raising soil from the ground
- ii a heater for heating the raised soil to a temperature in the range of about 50 to 85°C
- iii a discharger for discharging the heated soil onto the ground.

According to the invention there is also provided a method of destroying soil borne pests comprising:

- a) lifting soil from the ground
- b) heating the raised soil to a temperature in the range of 50 to 85°C
- c) discharging the heated soil onto the ground and into the soil.

Non limiting embodiments of the invention will be described by reference to the accompanying figures of which:

Figure 1 is a graph showing the effect of heat on Globodera pallida;

Figure 2 is a graph showing the effect of heat on Aplenchoides ritzemabosi;

Figure 3 is a graph showing the effect of heat on Sclerotium cepivorum;

Figure 4 is a side elevation of a front portion of an embodiment of the invention;

Figure 5 is a top plan of the shares and lift of the embodiment of Figure 4;

Figure 6 is a front view of the embodiment of
10 Figure 4;

Figure 7 is a scrap view of a midsection of the embodiment of Figure 4;

Figure 8 is a view of the embodiment of Figure 4,
and

Figure 9 is a scrap view of a drum of the embodiment of Figure 4.

Before describing the embodiments of the invention it will be helpful to review the experimental data which assisted in devising the apparatus.

20 The first step was to determine what temperatures would destroy some common pests. It is well known that some plant seeds are highly resistant to temperature and indeed may require exposure to flame to germinate. However the effect of heat on snails, nematodes and the like which we regarded as our major enemy was not so far as we were aware known.

We first studied the effect of heat on the potato cyst nematode Globodera pallida. The results are shown in Figure 1. As can be seen temperatures in excess of 55°C are almost immediately fatal. Rapid destruction also occurs at about 47°C. Thereafter the survival time becomes much greater and at temperatures below about 40°C survival may be indefinite.

We next looked at the chrysanthemum nematode Aplenchoides ritzemabosi. The results are shown in Figure 2. The results are broadly similar in that 55°C resulted in almost instantaneous destruction and 40°C was survivable for a considerable time.

We next looked at the resting sclerotic phase Sclerotium cepivorum of onion white rot (which we anticipated to be the most resistant form). The results were in line with our previous findings. A temperature of 40°C is survivable and a temperature of 50-55°C almost instantly fatal.

We next looked at the garden slug Arion hortensis and found that it could be rapidly destroyed above 43°C.

It thus became clear to us that if we could reliably heat soil to a temperature in excess of about 45°C we would destroy almost all deleterious organisms. This heating would also destroy the broadly beneficial earthworm spp. In fact this is not the problem it might at first appear to be. The earthworm is rather mobile

and not all the earthworms present would be destroyed; many would be beneath the treated layer. Sir E John Russell for example comments in "The World of the Soil" Collins New Naturalist that Lumbricus terrestris burrows to a depth of 5 feet to escape danger. These survivors and their offspring would find an abundant food supply and thus proliferate.

10 Conversely the majority of soil borne pests are slow moving and/or confined to the upper area of the soil.

 We next studied the effect of heat on soil. If heated too much the soil structure was badly damaged. At lower but still high temperatures changes in the ratios of nitrogen containing compounds could change leading to an increase in the amount of ammonia relative to nitrate and consequent pH changes. Temperatures less than about 100°C rarely caused major problems. Heating substantially the whole growing zone to a temperature in the range of about 45°C to about 100°C would sterilise
20 the soil. As a practical matter temperatures as high as 100°C confer no significant advantage which is not outweighed by the cost of heating so hot. Conversely heating to only 43°C while attractive from the point of view of economy of operation might result in cold spots for example in the centres of clods which were not sterilised. A preferred temperature range was deduced to

be about 45° to 75°C, more preferably about 50° to 70°C still more preferably about 55° to 65°C yet more preferably 57° to 62°C.

An embodiment of the invention is shown in Figures 4 to 9. This particular embodiment is intended to be tractor driven or winched but it is within the scope of the invention for the apparatus to be locomotive. Preferably the apparatus is mobile so that in use it traverses the ground to be treated rather than being static and having the soil delivered to it.

The device shown has a chassis 1 conveniently of welded box girder construction. In this embodiment the chassis is mounted on a double steerable axle 2. Those skilled in the art will have no difficulty in devising other ways of mounting the chassis such as tracks or non-steered axles. Because the illustrated embodiment is tractor hauled it is provided with a tow-hitch 3.

The device can be provided with a share 4. In the embodiment the share has a plurality of shaped removable tips. This is not necessary and in some embodiments a single share is used.

A pick-up assembly can be provided. In the embodiment illustrated the pick up comprises a plurality of cleats 5 carried on endless chains 6 which run on sprockets 7. A guide plate 8 is provided in the embodiment to prevent soil from falling back to the

ground. The chains and hence the cleats are driven, in this embodiment, by hydraulic motors. Other drives will suggest themselves to the skilled. They may include power take off from a towing vehicle, mechanical or electrical drive.

10 A depth control 60 for adjusting the depth of the pick-up assembly may also be provided. In the embodiment shown this comprises a pair of hydraulic rams having one end mounted on the chassis and one end on the pick-up assembly. In the illustrated embodiment the share and pick-up assembly pick up a strip of soil about 1.5m wide and up to about 450mm deep. The precise depth required depends on the top soil depth. Preferably at least 75mm more preferably at least 100mm may be picked up. In some embodiments up to 150, 200, 300 or 400mm may be picked up.

20 Although not shown in the illustrated embodiment it may be desirable to provide for soil pretreatment at this stage. One example of a possible pretreatment may be separating stones from the soil. Stones are clearly not infected by soil borne pests and so there is no significant advantage in heating them: by separating the stones a degree of fuel saving may be achieved. Conveniently separated stones are discharged into the trench left by the pick-up assembly where they will be buried by material exiting the device.

It may be desirable to provide a clod-breaker for example to break substantially all the soil into clods less than about 100mm preferably less than about 50mm. Soil is not a good conductor of heat (as will be rather spectacularly described hereinafter). Therefore if the exterior of a clod is heated to say 80°C the interior may not reach the important 45°C without a very considerable soak time. It is possible that pockets of infection will remain.

10 A rather prominent feature of the illustrated embodiment is drum 10. In the embodiment shown the drum is generally horizontal but as will be described hereinafter this is not essential. In the illustrated embodiment the drum 10 is about 9.35m long and 3m diameter. The drum is made of a moderately heat resisting material such as mild steel.

20 In the particular embodiment the drum 10 is supported on bearings comprising wheels 11 running in U-channel 12 carried on the drum. The drum is rotatable. One way of rotating the drum is to provide a rim gear (not shown) around the drum. A pinion (not shown) can then be used to rotate the drum either directly or via an endless chain. By way of example the pinion can be driven by a hydraulic motor, electric motor or i.c. engine.

The drum 10 is in this embodiment provided with

external insulation. Although desirable from the point of view of reducing running costs insulation is not essential. Those skilled will have little difficulty in arranging insulation if required. As will be explained in more detail hereinafter in some embodiments of the invention heat is applied to the exterior of the drum. In this case insulation may be inappropriate.

10 A heat source is provided. We envisaged great difficulty with the heat source. Many food plants are exceptionally sensitive to taint. Even small quantities of say diesel fuel present in soil used for growing carrots can result in a noticeable taste in the foodstuff. Steam heating could be used as could a fluid transfer heat exchanger but it can be difficult to arrange for the large energy transfer.

20 Taint can be avoided by heating the outside of the drum and thus separating it from the soil. More conveniently and more surprisingly it has been found that taint can be avoided even when the heat source is contained within the drum 10. One way of achieving this is by directing the exhaust gases of a burner 65 along the inside top of the drum and causing the drum to rotate. The drum is heated by the flame and exhaust gases. The heated portion rotates and contacts the soil heating it. The heated portion cools and then moves back to the heating zone. In this way the exhaust gases do

not contact the soil to any great degree substantially reducing or eliminating taint. Because of the high heat output of the heat source care may need to be taken to prevent the drum from being burnt out. One way of achieving this is to provide a series of marks around the drum circumference and an optical detector on the frame. While the drum rotates a cyclical signal will be output from the detector and when it stops a steady signal will be output. The heat source can be arranged to be shut down in the absence of a cycling signal from the detector.

In the particular embodiment an oxidizing flame gas oil or diesel fuel burner was used. It is however to be clearly understood that this is not the only fuel which may be employed. At the time of writing European farmers are entitled to a land-subsidy if food crops are not grown. The land may be left fallow or it may be used to grow non-foodstuffs. The subsidy may be lawfully claimed if say oil seed rape is grown for non-food use. The seed may be pressed for rape oil which is usable as fuel in the invention as may be the dry matter. Another crop which may be grown while claiming the so called "set-aside" subsidy is willow. The willow produces a useful crop after about 3 years and by coppicing the crowns are almost immortal.

To promote heat transfer it is preferable that a

baffle be provided within the drum. A preferred baffle is a helical strip mounted on the inside of the drum. A multistart, for example two start, helix 70 may be used. In the embodiment of the invention illustrated a two start helix of 1.2m pitch may be employed. The shoulder to crest height of the helix varies in this embodiment from 0.3m at the burner end to 1m at the discharge end. Even better heat transfer can be arranged by disposing a plurality of paddles preferably triangular or trapezoidal in plan inside the drum so as to define a helix but with passages to allow the hot exhaust gases to pass through. The helix if present also serves to transfer the soil from the input end to the outlet end. Transport can also be arranged by other means such as inclining the drum to the horizontal.

When the drum is arranged in this manner we found sometimes that the soil heating was a little uneven and the drum tended to wear a little faster than we had hoped. Careful study of the motion of the soil in the drum revealed that this was because the soil slid along the drum. By continued experiment we came to realise that if the soil were agitated in the drum more even heating could be arranged. Further testing and experimentation showed that a particularly simple way of obtaining good agitation was to fix laterally extending trip plates 75 at intervals inside the drum. A

convenient trip plate is a length of angle positioned with the legs abutting the drum and the angular portion directed toward the centre of the drum. As the drum rotates the soil tends to form a bank inside the drum and partially up one side. In the absence of a trip plate a steady state can be reached with no soil mixing. The trip plates cause the soil to cascade resulting in good mixing and little sliding contact between the drum and the soil. This means that more even heating and less wear were obtained. Additionally we believe that at least some of the larger organisms in the drum may be killed or injured by the cascading soil.

It may be advantageous to provide two or more drums. The first drum can transport soil away from the pick-up and second return the soil toward it. A convent way of achieving this is to make the two drums coaxial with one inside the other. Soil is loaded into the first, inner, drum and discharged into the second, outer, drum. By making the helixes if present of opposite hand the two drums can rotate in the same direction. The second drum forms, in effect, the insulating jacket of the first drum.

The treated soil is discharged from the drum and if desired may be subjected to post treatment. In some embodiments the treated soil is transported back to a point just behind the pick-up. In some embodiments

2128773

especially where the lateral speed of the soil in the drum is approximately equal to the ground speed of the device this will not be so important. In some embodiments the soil is discharged onto a foraminous conveyor belt 50. Clods and stones 51 too large to pass through the mesh are transported toward the pick-up and discharge into the gully made by the pick-up. The tilth 52 falls through the mesh and buries the clods and stones.

10 In some embodiments the discharged soil is then smoothed by a plate. This plate can induce the soil to form a crust and thus retain heat even longer.

Treatment may not be required every year. A typical regimen which is proposed in complete treatment every five years with slightly more frequent, say every two or three years, treatment of field edges and entrances.

20 The treatment is generally highly cost effective since it renders land previously unusable for many crops usable. By way of example a fenland field valued at about £2500 per hectare prior to treated was estimated to be worth around £7500 per hectare after treatment. An estimate of the cost of buying the illustrated embodiment, together with its running and depreciation costs together with the cost of labour and use of a ridging machine is estimated at around £1300 per hectare.

A field of typical fenland type was chosen; the soil was light and peat-based. In view of its fertility it had been used to grow a wide range of crops for many years and was badly infected with a wide range of nematodes, fungal pests and twitch.

10 The field was first pretreated using a ridge to form ridges about 1.5m wide and 0.3m deep. The field was then notionally divided into several parts. One part was left in the ridged state. A second part was heated in accordance with the invention to 50°C. The top 300mm were treated. A third part was treated in the same manner as the second but heated to 60°C. A fourth part s heated in the same way but to 70°C.

20 Each section was monitored for nematodes. The untreated section was infected. Substantially all the nematodes were destroyed in the treated section. After about one hundred hours the temperature of the first plot (untreated) and the fourth plot (70°C) were taken. The first plot was at a fairly constant 12°C. The surface of the fourth plot was around 12°C but to our considerable surprise the temperature increased with depth to a maximum of about 18°C and then fell off. For many plants this constitutes a positive benefit in promoting germination.

Parts of each plot were then planted with a range of plants and part left unsown. Weeds rapidly germinated

in the untreated plot and twitch sprouted. The plot treated at 50°C was substantially less infested by weeds but after some time the twitch grew strongly. In the 60°C and 70°C treated plots there was little or no weed infestation.

The plants grown in the untreated plot were almost overwhelmed by weeds unless weed killer was used. Where weed killer was used the plants grew well. On the treated plots the plants grew well and in some cases such as celery better than on the untreated plot.

10 It will be apparent to those skilled in the art that means for heating the soil other than in a rotating drum can be employed. For example the combustion gases could be passed through pipes covered by lifted soil. By agitating the lifted soil even heating would ensue.

CLAIMS:

1. Apparatus for destroying soil borne pests comprising:
 - i) a lift for raising at least the top 100mm of soil from the ground;
 - ii) means for transferring the soil into a rotatable drum;
 - iii) trip plates within the drum at spaced intervals to agitate the soil;
 - iv) a heater for heating the raised soil to a temperature in the range of 50C to 85C; and
 - v) a discharger for discharging the heated soil onto the ground.
2. Apparatus as claimed in claim 1, wherein the heater comprises a drum having internal baffles heated by flame.
3. Apparatus as claimed in claim 1 or claim 2, wherein the lift comprises a plurality of cleats carried on endless belts.
4. Apparatus as claimed in any one of the preceding claims wherein a depth control for controlling the depth of soil lifted is provided.
5. Apparatus as claimed in any one of the preceding claims wherein a clod breaker for breaking at least about 70 wt % of the soil into lumps having a major axis less than about 75mm prior to heating is provided.
6. Apparatus as claimed in any one of the preceding claims wherein a separator for separated stones from soil discharged from the heater is provided.

- 17-

7. Apparatus as claimed in any one of the preceding claims being mobile.
8. Apparatus according to claim 1, wherein the trip plates are provided by a length of angle positioned with the legs abutting the drum and the angular portion directed towards the centre of the drum.
9. Apparatus according to claim 1 or claim 8 having a helical baffle in the drum.
10. Apparatus according to claim 1 or 8 having a plurality of paddles arranged in the drum to define a helix with passages to allow the passage of hot exhaust gases.
11. Apparatus according to claim 10, wherein the paddles are triangular.
12. Apparatus according to claim 10, wherein the paddles are trapezoidal.
13. A method of destroying soil borne pests comprising the steps of:
 - i) lifting at least the top 100mm of soil from the ground;
 - ii) feeding the soil into a rotating drum heated by a heater;
 - iii) agitating the soil as the drum rotates so causing the soil to cascade, mix and achieve uniform heating to a temperature in the range of 50C to 85C; and
 - iv) discharging the heated soil onto the ground.

Inventors: Chapman et al
Agents: *Barthel-Robertson*

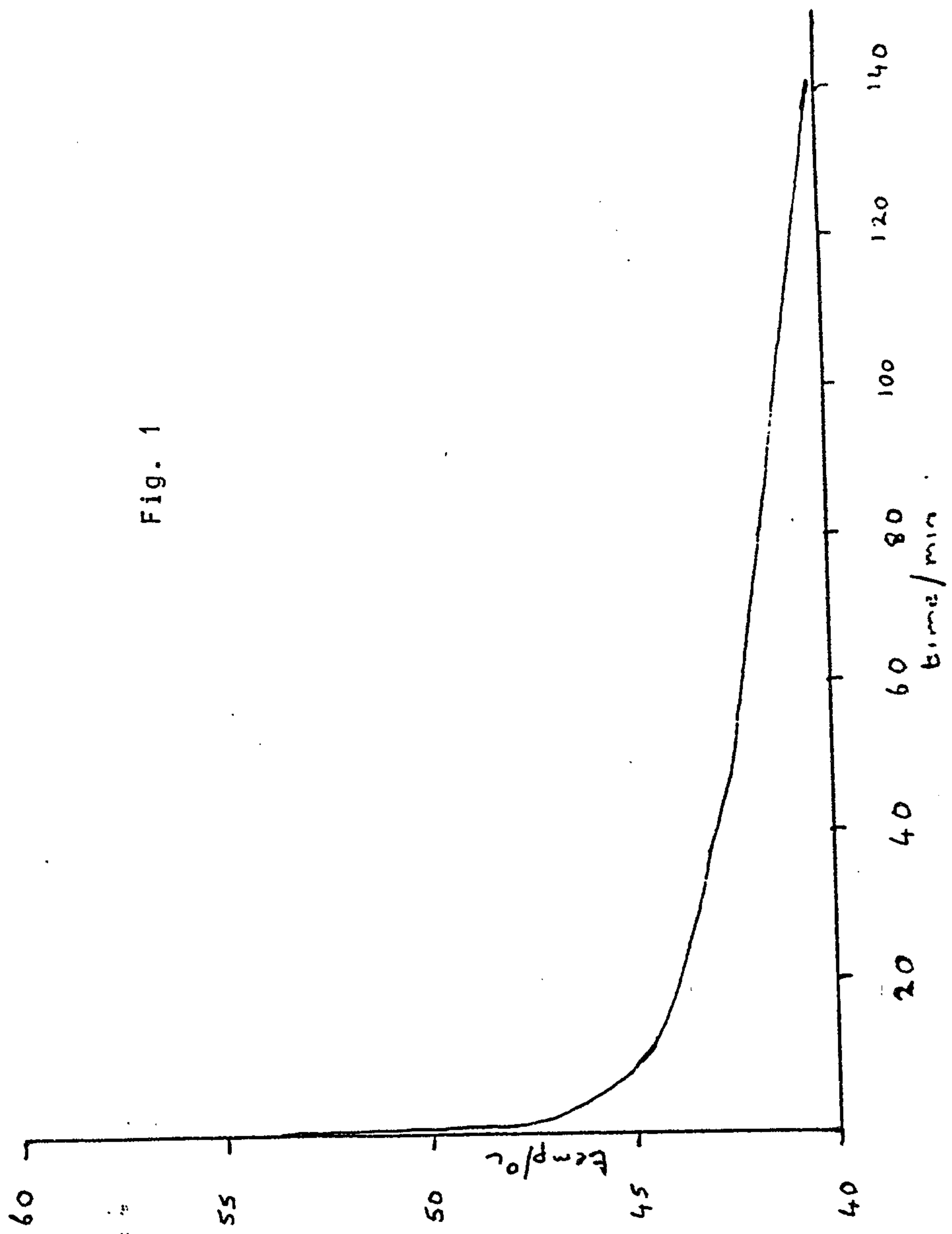

Fig. 1

Inventors: Chapman et al
Agents: Burke-Robertson

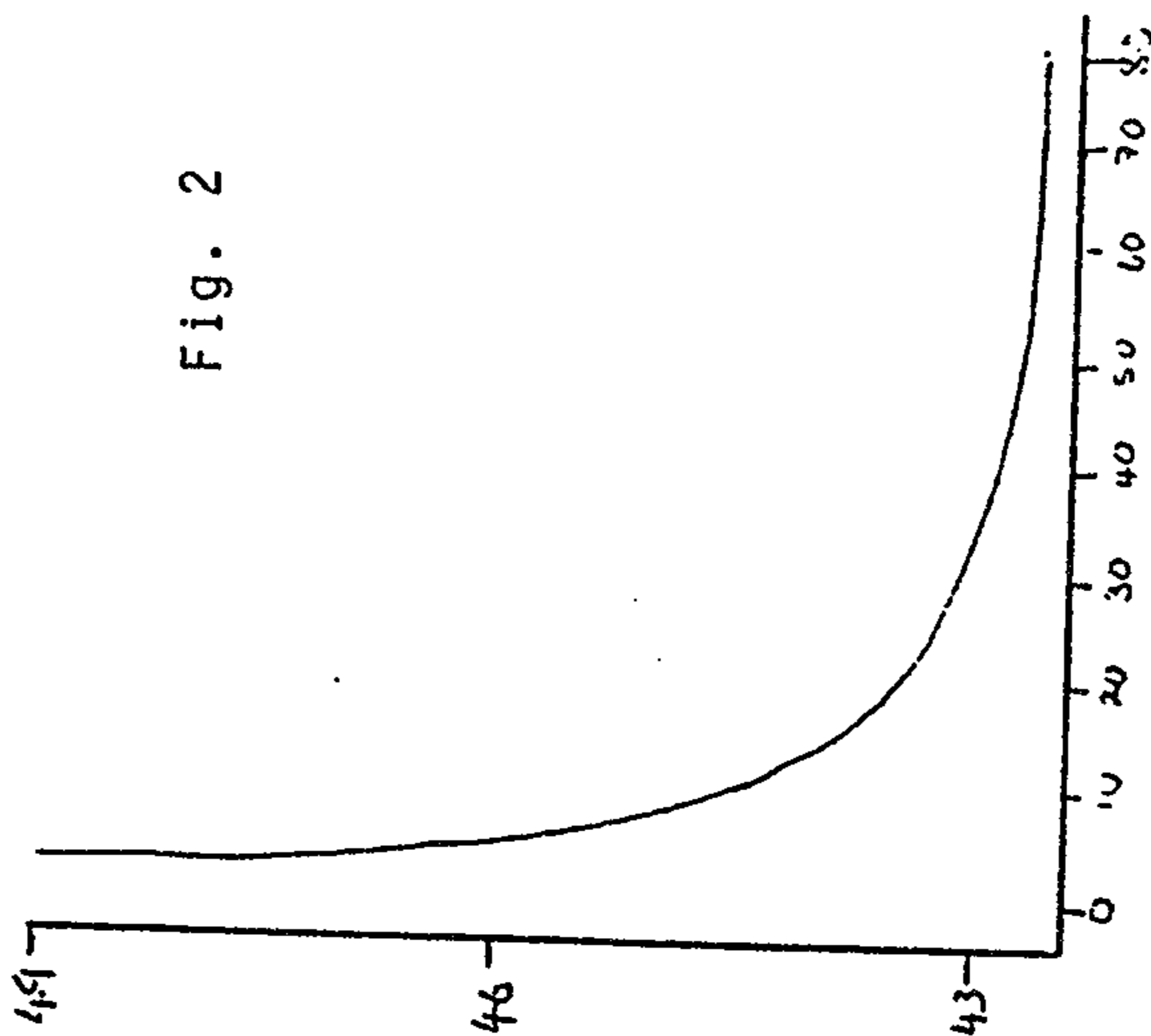

Fig. 2

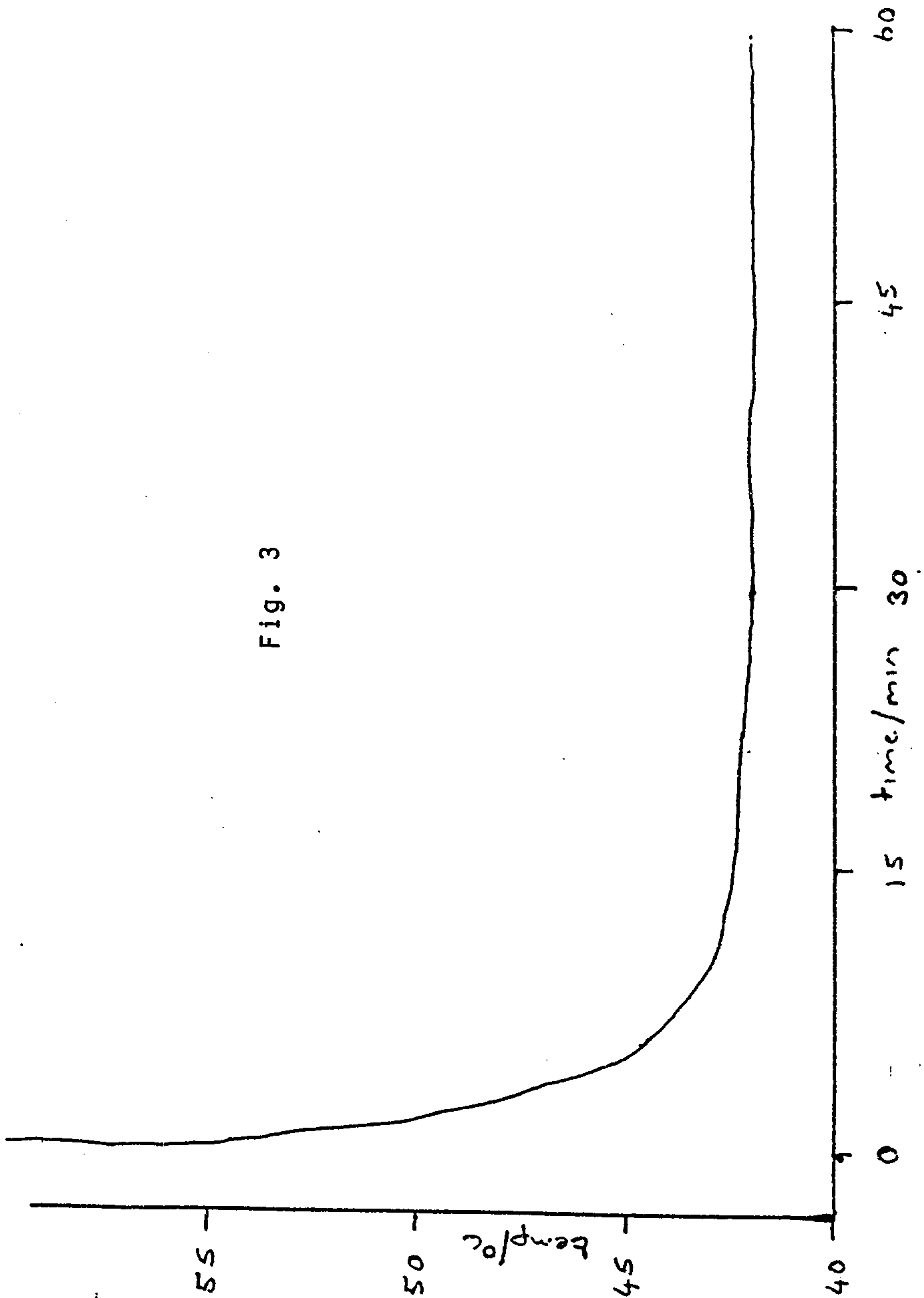
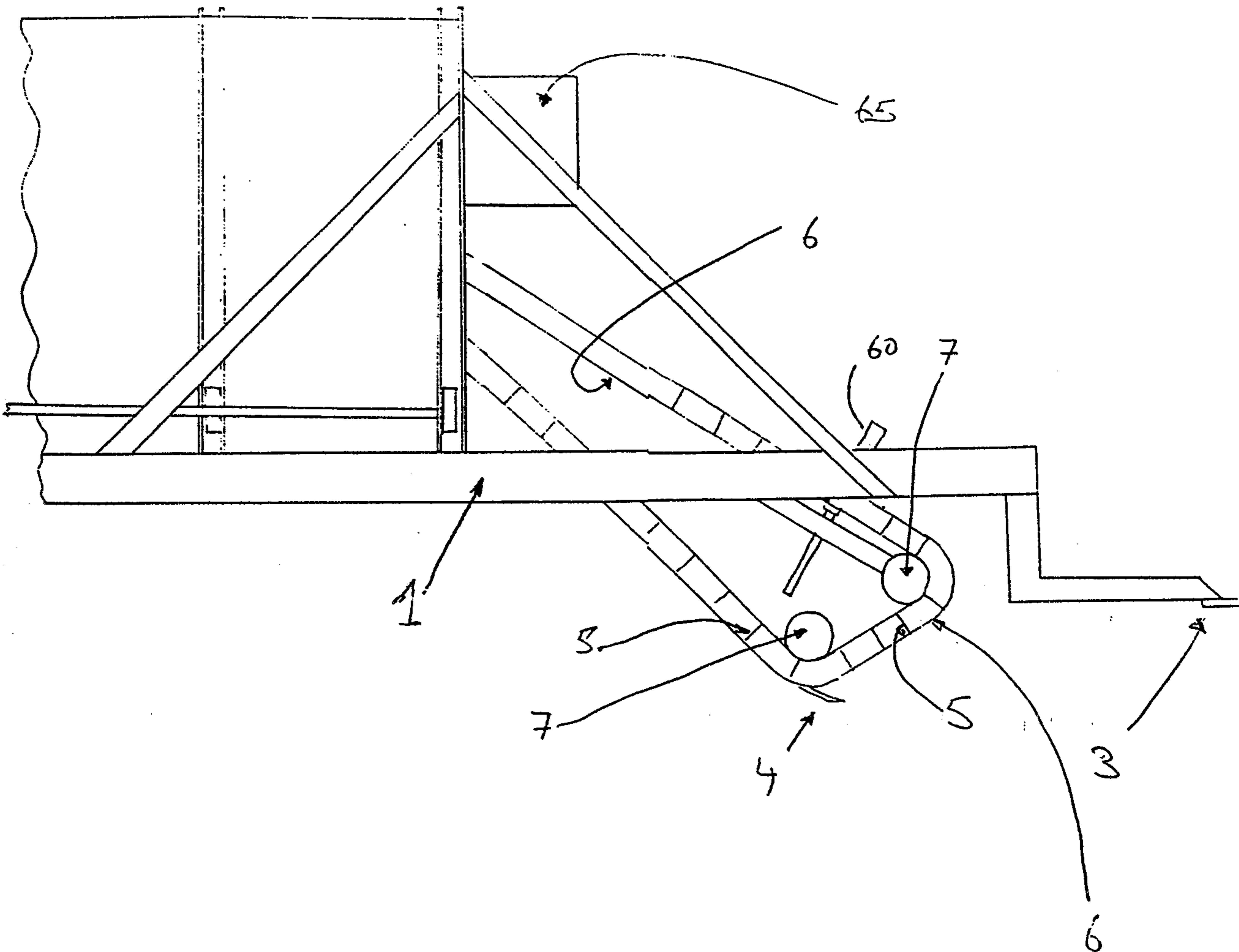

Fig. 3

Inventors: Chapman et al

Agents: *W. R. Robertson*

Fig. 4



Inventors: Chapman et al

Agents: *Bunker-Robertson*

Fig. 5

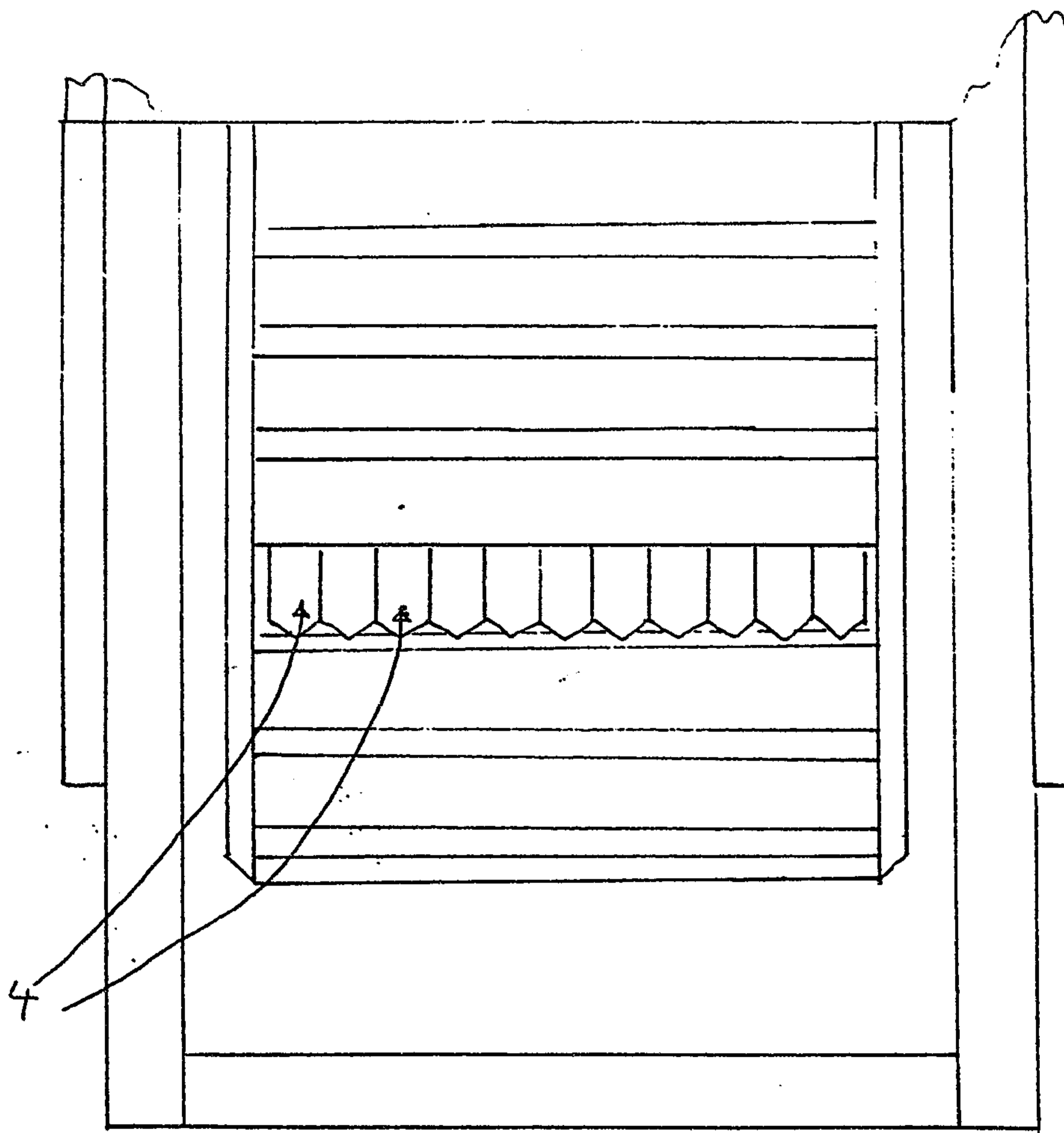

Inventors: Chapman et al

Agents: Bunka-Robertson

Fig. 6

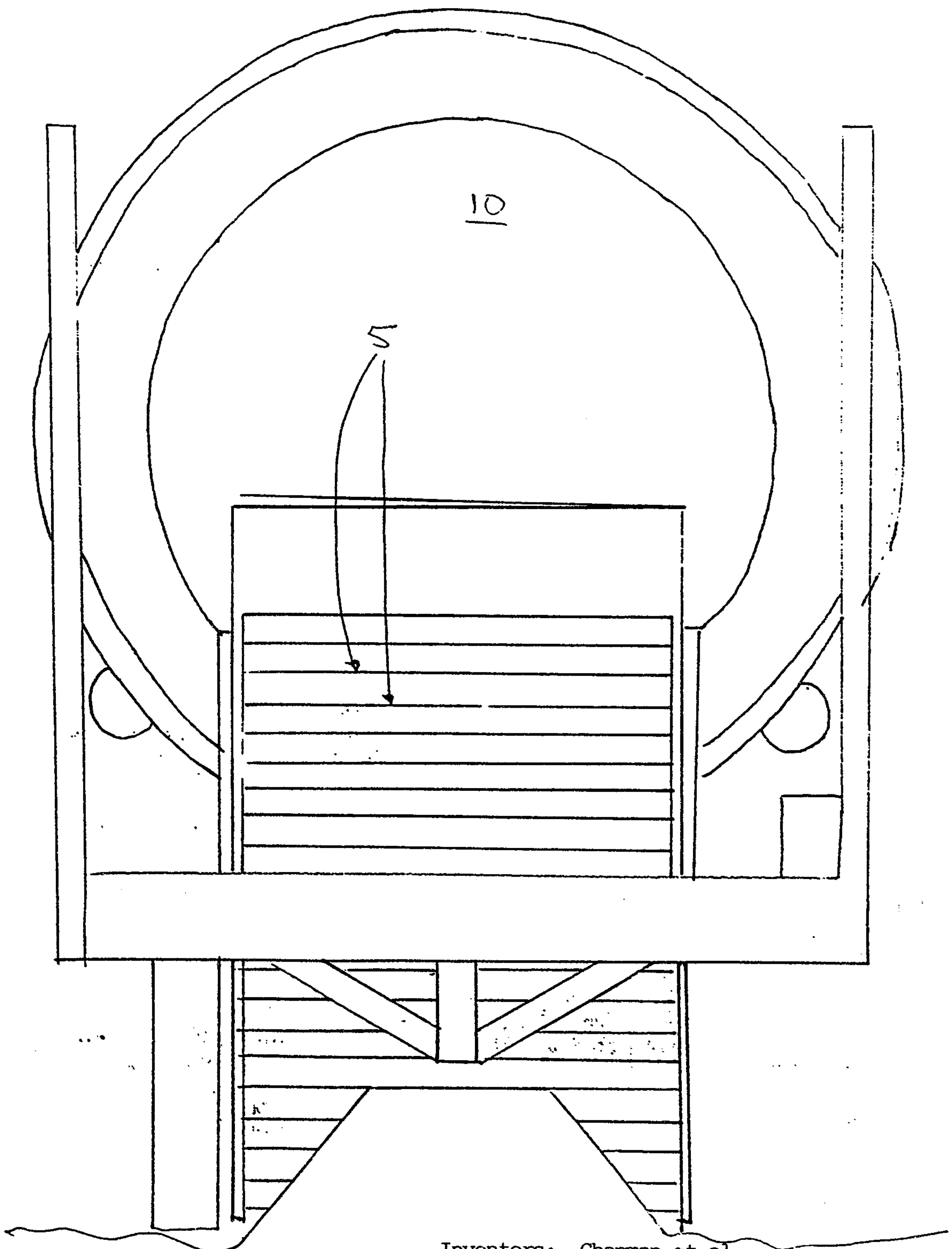

Inventors: Chapman et al

Agents: Bunker-Robertson

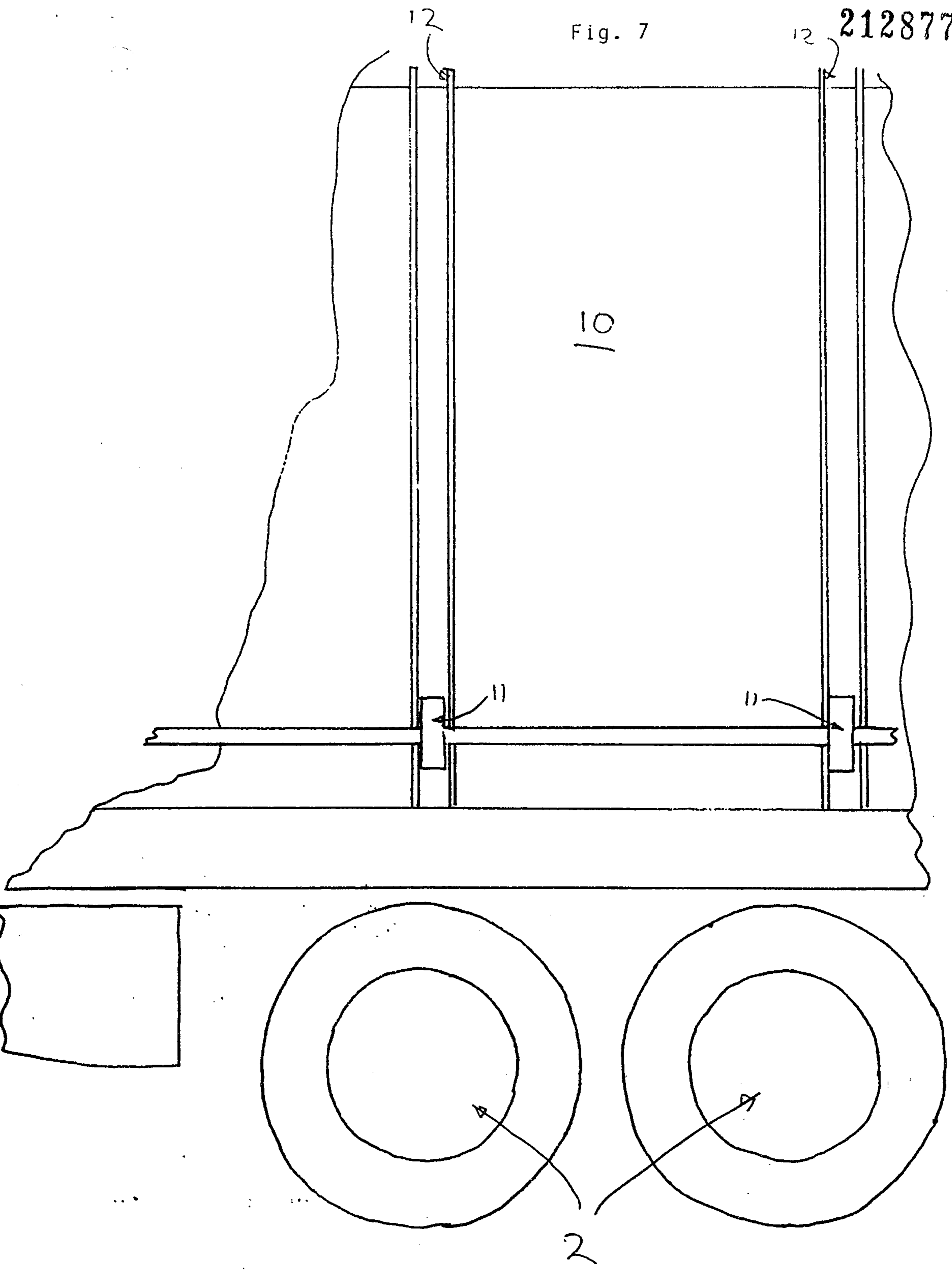

Inventors: Chapman et al

Agents: *Bunker-Robertson*

Fig. 8

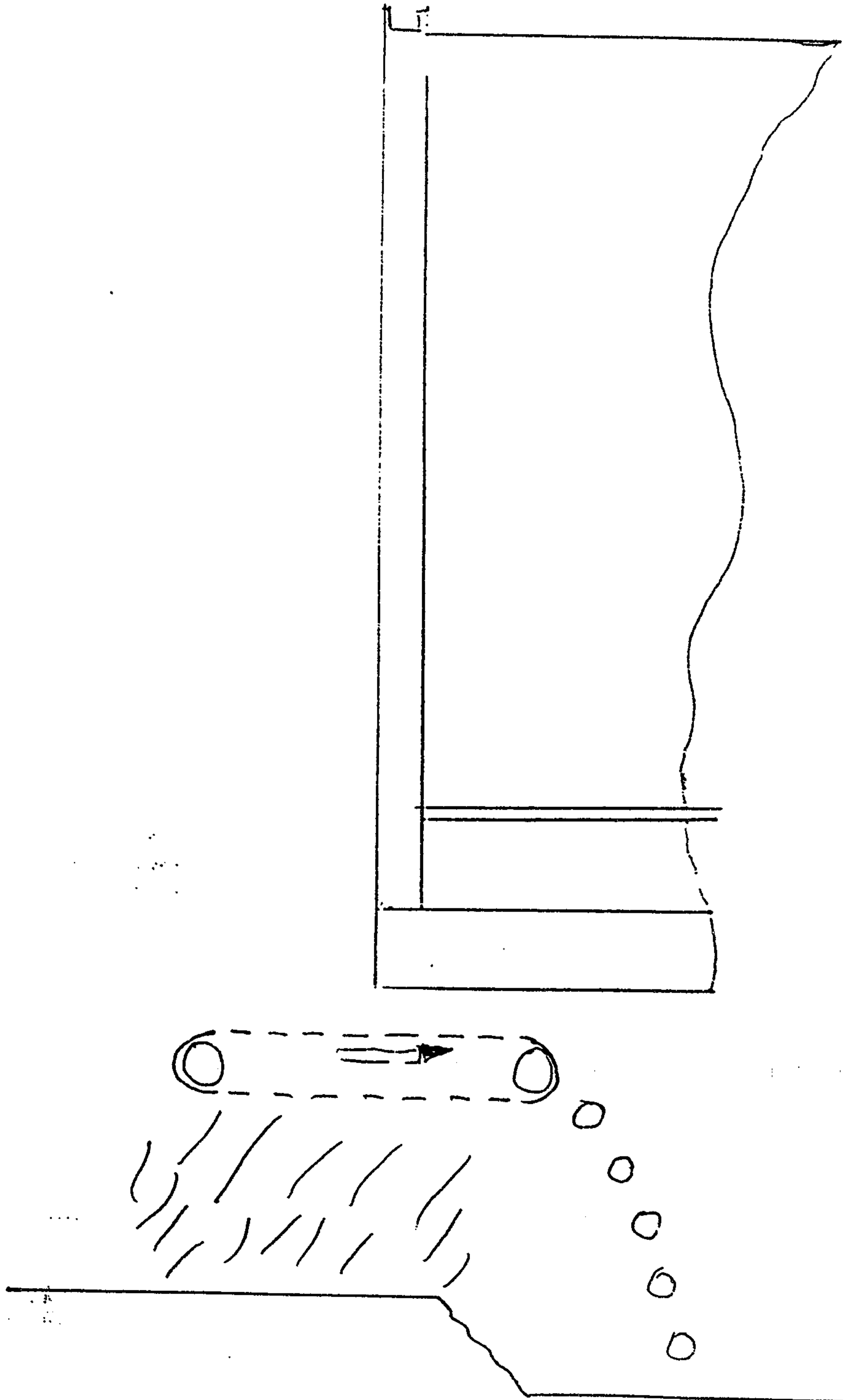

Inventors: Chapman et al

Agents: Bunka-Robertson

Fig. 9

2128773

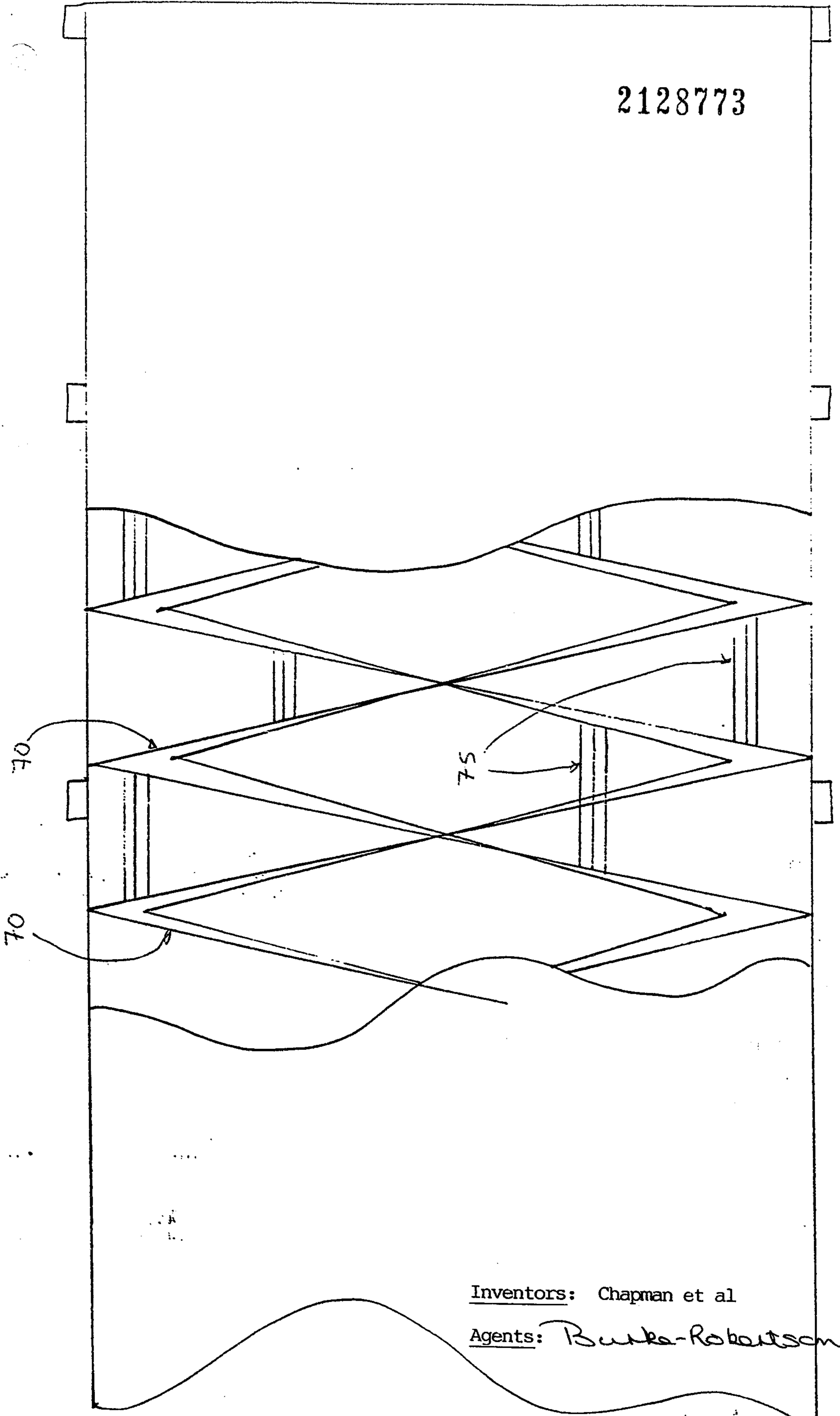

Inventors: Chapman et al

Agents: Burke-Robertson

