

(19)



(11)

EP 1 863 005 A3

(12)

EUROPEAN PATENT APPLICATION

(88) Date of publication A3:
11.03.2009 Bulletin 2009/11

(51) Int Cl.:
G09G 3/32^(2006.01)

(43) Date of publication A2:
05.12.2007 Bulletin 2007/49

(21) Application number: **07108551.8**

(22) Date of filing: **21.05.2007**

(84) Designated Contracting States:
AT BE BG CH CY CZ DE DK EE ES FI FR GB GR HU IE IS IT LI LT LU LV MC MT NL PL PT RO SE SI SK TR
Designated Extension States:
AL BA HR MK RS

(72) Inventors:
• **Gagnot, Dominique**
38500 Charavines (FR)
• **Le Roy, Philippe**
35830 Betton (FR)
• **Martin, Pierrick**
35230 Bourgarre (FR)

(30) Priority: **01.06.2006 EP 06300542**

(74) Representative: **Lindemann, Robert**
Deutsche Thomson OHG
European Patent Operations
Karl-Wiechert-Allee 74
30625 Hannover (DE)

(71) Applicant: **Thomson Licensing**
92100 Boulogne-Billancourt (FR)

(54) Video display device and operating method therefore

(57) A video display device comprises

- a plurality of light emitting elements (1-1, 1-2, ..., 1-n) arranged in a matrix having rows and columns;
- a plurality of first current modulators (2-1, 2-2, ..., 2-n), each of which is associated to one of said light emitting elements (1-1, 1-2, ..., 1-n), for drawing a feed current of programmable intensity (I_{D1} , I_{D2} , ..., I_{Dn}) for the associated light emitting element (1-1, 1-2, ..., 1-n) from a circuit node (3) associated to each of said columns;
- a current generator (11) controlled by video data representative of desired luminosities ($D1$, $D2$, ..., Dn) of said light emitting elements for supplying a first current (I_{DATA}) to said circuit node (3), the intensity of which is representative of a desired luminosity ($D1$, $D2$, ..., Dn) of at least one of said light emitting elements (1-1, 1-2, ..., 1-n);

the circuit node (3) having a specific voltage level when the intensity supplied by said current generator (11) is drawn from the current node (3) by the first current modulator (2-1, 2-2, ..., 2-n) associated to said at least one light emitting element (1-1, 1-2, ..., 1-n);

- a second current modulator (10) for supplying a second current (I_{10}) to said circuit node (3);
- a comparator (7) having inputs connected to said circuit node (3) and to a reference terminal which is constantly held at said specific voltage level and an output connected to a control input of said second current modulator (10), whereby the second current (I_{10}) from said second

current modulator (10) is controlled so as to yield said specific voltage level at the circuit node (3).

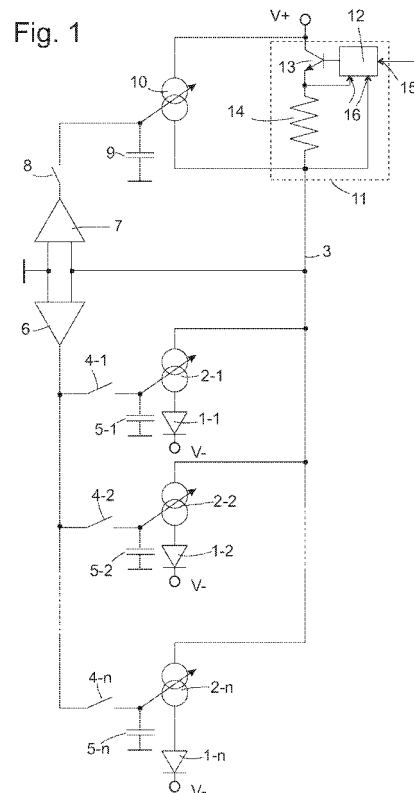

EP 1 863 005 A3



EUROPEAN SEARCH REPORT

Application Number
EP 07 10 8551

DOCUMENTS CONSIDERED TO BE RELEVANT			
Category	Citation of document with indication, where appropriate, of relevant passages	Relevant to claim	CLASSIFICATION OF THE APPLICATION (IPC)
A,D	EP 1 622 120 A (THOMSON LICENSING) 1 February 2006 (2006-02-01) * paragraphs [0001] - [0004]; figures 2,10,11 * * paragraphs [0018], [0025], [0030], [0035], [0103], [0104], [0108], [0110], [0111], [0119] * -----	1-7	INV. G09G3/32
A	US 2004/100430 A1 (FRUEHAUF NORBERT) 27 May 2004 (2004-05-27) * paragraphs [0001], [0007], [0010], [0017]; figure 1 * -----	1-7	
A	US 2004/164949 A1 (KOYAMA JUN ET AL) 26 August 2004 (2004-08-26) * paragraph [0002]; figures 1,6,9,11 * -----	1-7	
A	WO 2005/071649 A (THOMSON LICENSING S.A.; LE ROY, PHILIPPE) 4 August 2005 (2005-08-04) * page 1, lines 1-8; figure 1 * * page 3, line 26 - page 4, line 32 * * page 9, lines 5-13 * -----	1-7	TECHNICAL FIELDS SEARCHED (IPC) G09G
A	US 6 452 576 B1 (VAN VELZEN JEROEN ET AL) 17 September 2002 (2002-09-17) * column 1, lines 5-7; figure 6 * * column 4, lines 4-22 * -----	1-7	
A	WO 2005/073948 A (THOMSON LICENSING SA; LE ROY, PHILIPPE; PRAT, CHRISTOPHE; AMMARDJI, FA) 11 August 2005 (2005-08-11) * page 1, lines 3-7; figures 1,3 * * page 2, lines 13-26 * * page 3, lines 1-5 * -----	1-7	
The present search report has been drawn up for all claims			
Place of search Munich		Date of completion of the search 27 January 2009	Examiner Taron, Laurent
CATEGORY OF CITED DOCUMENTS X : particularly relevant if taken alone Y : particularly relevant if combined with another document of the same category A : technological background O : non-written disclosure P : intermediate document		T : theory or principle underlying the invention E : earlier patent document, but published on, or after the filing date D : document cited in the application L : document cited for other reasons & : member of the same patent family, corresponding document	

1
EPO FORM 1503 03.02 (P04C01)

ANNEX TO THE EUROPEAN SEARCH REPORT
ON EUROPEAN PATENT APPLICATION NO.

EP 07 10 8551

This annex lists the patent family members relating to the patent documents cited in the above-mentioned European search report. The members are as contained in the European Patent Office EDP file on
The European Patent Office is in no way liable for these particulars which are merely given for the purpose of information.

27-01-2009

Patent document cited in search report	Publication date	Patent family member(s)	Publication date
EP 1622120 A	01-02-2006	CN 101031948 A	05-09-2007
US 2004100430 A1	27-05-2004	DE 10254511 A1	17-06-2004
		FR 2847705 A1	28-05-2004
		JP 2004192000 A	08-07-2004
		KR 20040045352 A	01-06-2004
		TW 241550 B	11-10-2005
US 2004164949 A1	26-08-2004	NONE	
WO 2005071649 A	04-08-2005	CN 1898719 A	17-01-2007
		EP 1697920 A1	06-09-2006
		JP 2007515688 T	14-06-2007
		KR 20060123355 A	01-12-2006
		MX PA06007060 A	04-09-2006
		US 2008272993 A1	06-11-2008
US 6452576 B1	17-09-2002	CN 1293804 A	02-05-2001
		WO 0043981 A1	27-07-2000
		JP 2002535722 T	22-10-2002
WO 2005073948 A	11-08-2005	CN 1902675 A	24-01-2007
		EP 1700290 A1	13-09-2006
		JP 2007519949 T	19-07-2007
		KR 20060135670 A	29-12-2006