



US0D1031233S

(12) **United States Design Patent**
Dunbar

(10) **Patent No.:** **US D1,031,233 S**

(45) **Date of Patent:** **** Jun. 18, 2024**

(54) **INSOLE FOR FOOTWEAR**

D880,831 S * 4/2020 Hall D2/961
D909,731 S * 2/2021 Lockyer D2/961
D917,860 S * 5/2021 Choi D2/961

(Continued)

(71) Applicant: **BRAND INNOVATIONS GROUP, LLC**, Teaneck, NJ (US)

(72) Inventor: **Antonia Saint Dunbar**, Teaneck, NJ (US)

(73) Assignee: **BRAND INNOVATIONS GROUP, LLC**, Teaneck, NJ (US)

(**) Term: **15 Years**

(21) Appl. No.: **29/867,885**

(22) Filed: **Nov. 11, 2022**

(51) **LOC (14) Cl.** **02-04**

(52) **U.S. Cl.**

USPC **D2/961**; D24/192

(58) **Field of Classification Search**

USPC D2/915, 946, 947, 949, 968, 976,
D2/951-961; D24/192

CPC A43B 13/00; A43B 17/00; A43B 3/00;
A43B 7/00

See application file for complete search history.

(56) **References Cited**

U.S. PATENT DOCUMENTS

D640,454 S *	6/2011	Claassen	D2/953
D669,674 S *	10/2012	Vidal	D2/961
D675,004 S *	1/2013	Singleton	D2/961
D718,025 S *	11/2014	Wert	D2/961
D729,509 S *	5/2015	Lee	D2/961
D747,085 S *	1/2016	Piontkowski	D2/961
D747,861 S *	1/2016	Cipriani	D2/961
D771,366 S *	11/2016	Nester	D2/961
D772,545 S *	11/2016	Jia	D2/961
D804,794 S *	12/2017	Charlesworth	D2/961
D820,573 S *	6/2018	Buck	D2/961
D833,726 S *	11/2018	Dai	D2/961
D862,864 S *	10/2019	Mitchell	D2/961

OTHER PUBLICATIONS

Dr. Scholl's Invisible Cushioning Insoles, Dr. Scholl's, Amazon.com [online], Date First Available Mar. 11, 2020, Viewed on Jan. 22, 2024, <https://www.amazon.com/Dr-Scholls-Cushioning-Insoles-Everyday/dp/B0862Q8RKX/> (Year: 2020).*

(Continued)

Primary Examiner — Jennifer L Watkins

Assistant Examiner — John Patrick G Ribay

(74) *Attorney, Agent, or Firm* — Robert L Epstein;
Epstein Drangel LLP

(57) **CLAIM**

The ornamental design for an insole for footwear, substantially as shown and described.

DESCRIPTION

FIG. 1 is a top, front, right side isometric view of the insole for footwear with my design;

FIG. 2 is a bottom, rear, left side isometric view thereof;

FIG. 3 is a front elevation view thereof;

FIG. 4 is a rear elevation view thereof;

FIG. 5 is an elevation view of the left side thereof;

FIG. 6 is an elevation view of the right side thereof;

FIG. 7 is a top plan view thereof;

FIG. 8 is a bottom plan view thereof; and,

FIG. 9 is a top, front, left side perspective view showing the insole for footwear in use.

The portions of a shoe shown in FIG. 9 in broken lines do not constitute part of the claimed design.

The broken line showing of a shoe is for the purpose of illustrating environment and forms no part of the claimed design.

1 Claim, 7 Drawing Sheets

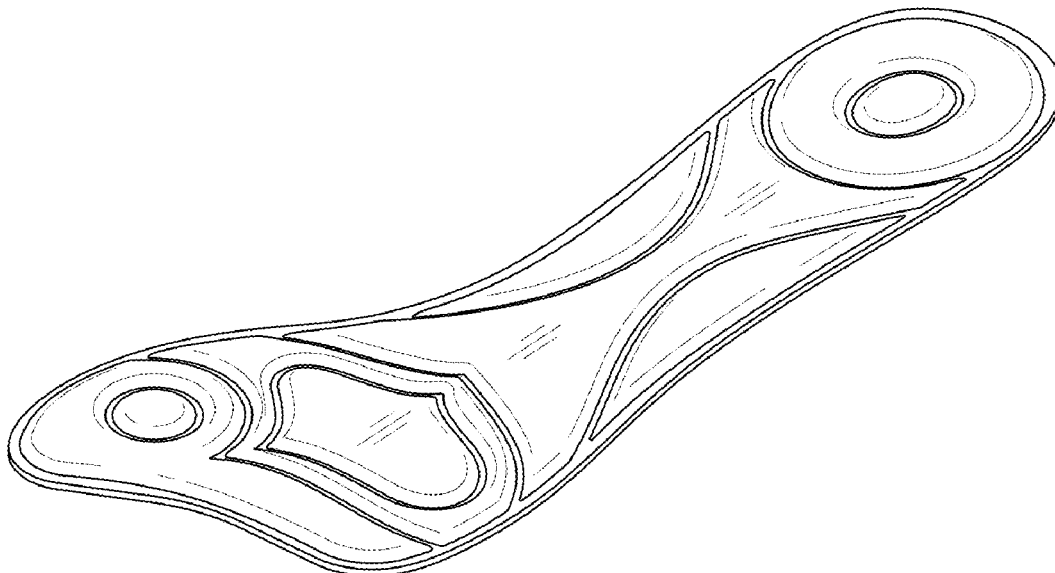

(56)

References Cited

U.S. PATENT DOCUMENTS

2014/0259755 A1* 9/2014 Tsai A43B 7/1415
36/43

OTHER PUBLICATIONS

Shoe Insoles Women, Arch Support Insoles, Pnrskter, Amazon.com [online], Date First Available Dec. 9, 2019, Viewed on Jan. 22, 2024, <https://www.amazon.com/Insoles-Breathable-Material-Barefoot-Massaging/dp/B082HWP8GX/> (Year: 2019).*

ERGOfoot Lady Gel-Velvety Insole for High Heels, ERGOfoot, Amazon.com [online], Date First Available Jul. 13, 2017, Viewed on Jan. 22, 2024, <https://www.amazon.com/ERGOfoot-Gel-Velvety-Insole-Relief-Insoles/dp/B073WTS8GD/> (Year: 2017).*

Rosenice Shoe Support Pair of Anti-Slip High Sweat Absorption ³/₄ Massage Shoe Insoles, rosenice, Amazon.com [online], Date First Available Aug. 11, 2017, Viewed on Jan. 22, 2024, <https://www.amazon.com/ROSENICE-Support-Anti-Slip-absorption-Massage/dp/B074QKNR55/> (Year: 2017).*

* cited by examiner

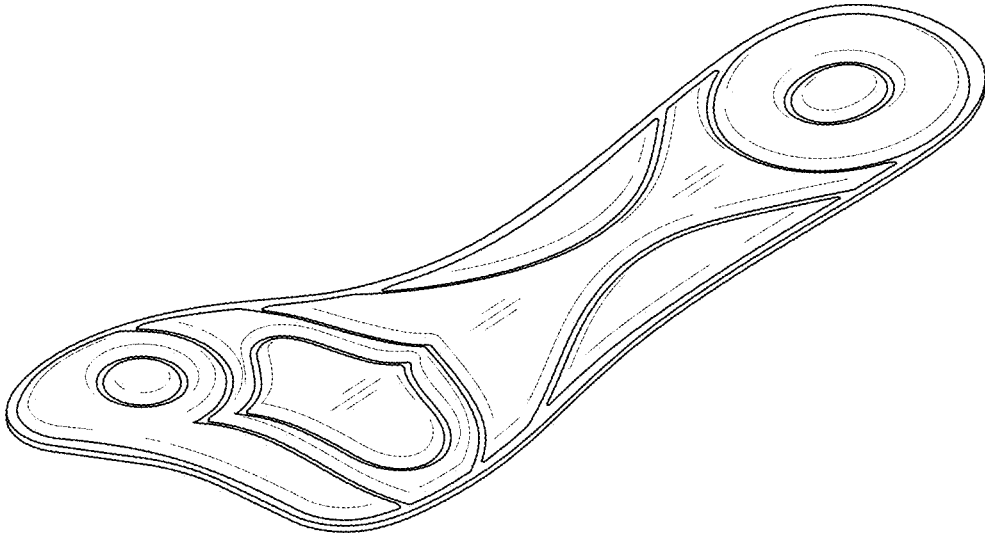

FIG. 1

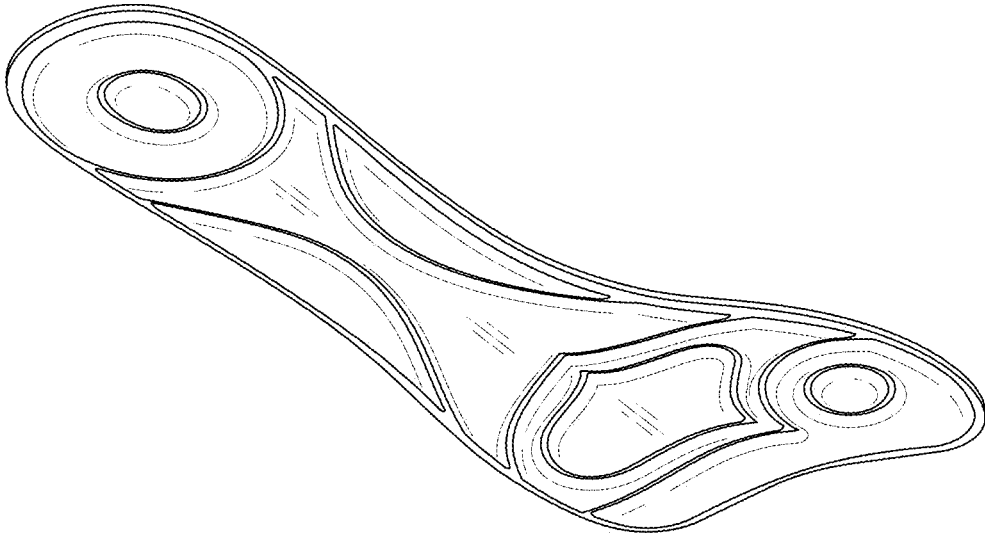

FIG. 2



FIG. 3



FIG. 4



FIG. 5



FIG. 6

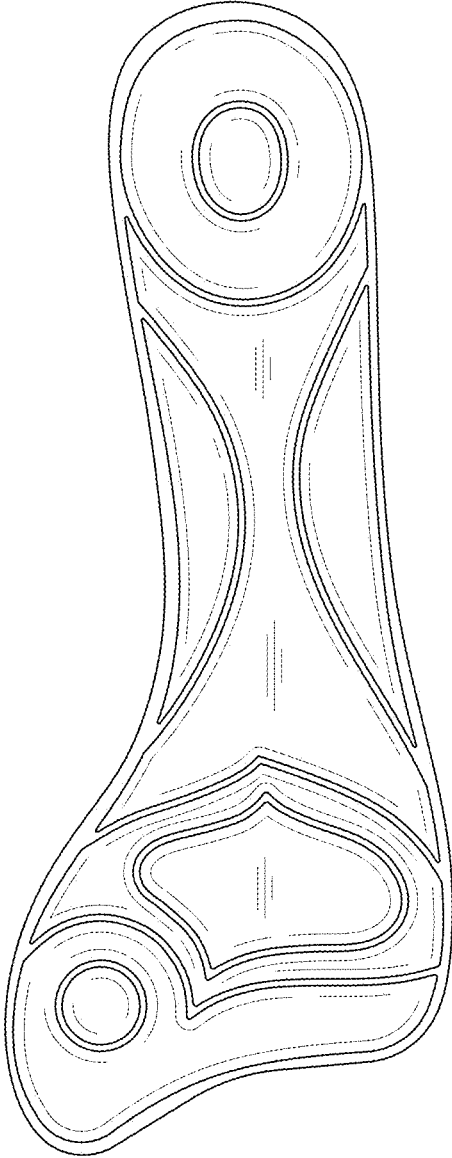

FIG. 7

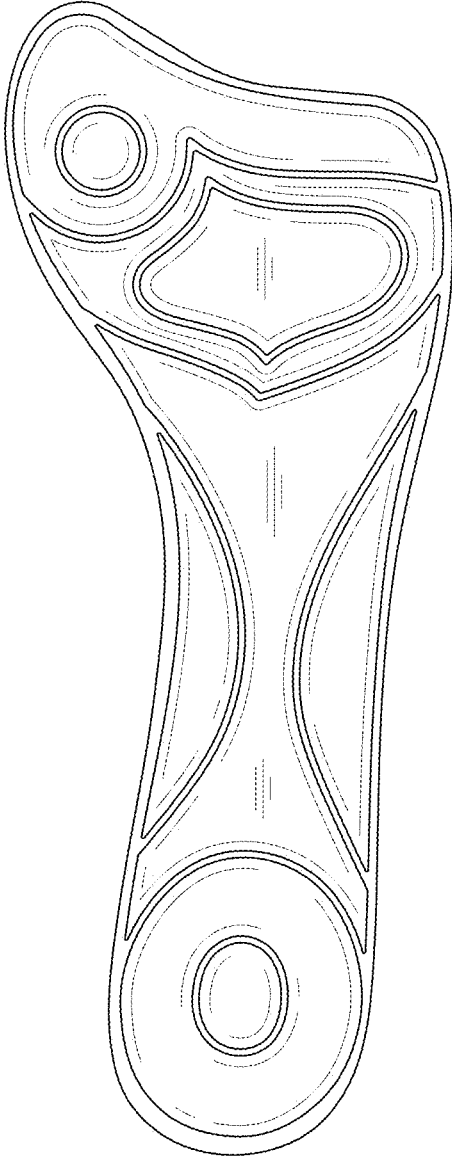

FIG. 8



FIG. 9