

(19) World Intellectual Property Organization
International Bureau



(43) International Publication Date
7 November 2002 (07.11.2002)

PCT

(10) International Publication Number
WO 02/088317 A2

- (51) International Patent Classification⁷: C12N #101, Los Angeles, CA 90034 (US). ZHU, Daocheng [CN/US]; 3232 Sawtelle Blvd., Apt. 202, Los Angeles, CA 90066 (US).
- (21) International Application Number: PCT/US02/13527
- (22) International Filing Date: 1 May 2002 (01.05.2002) (74) Agent: ALTMAN, Daniel, E.; Knobbe, Martens, Olson and Bear, LLP, 16th Floor, 620 Newport Center Drive, Newport Beach, CA 92660 (US).
- (25) Filing Language: English
- (26) Publication Language: English (81) Designated States (national): AE, AG, AL, AM, AT (utility model), AT, AU, AZ, BA, BB, BG, BR, BY, BZ, CA, CH, CN, CO, CR, CU, CZ (utility model), CZ, DE (utility model), DE, DK (utility model), DK, DM, DZ, EC, EE (utility model), EE, ES, FI (utility model), FI, GB, GD, GE, GH, GM, HR, HU, ID, IL, IN, IS, JP, KE, KG, KP, KR, KZ, LC, LK, LR, LS, LT, LU, LV, MA, MD, MG, MK, MN, MW, MX, MZ, NO, NZ, OM, PH, PL, PT, RO, RU, SD, SE, SG, SI, SK (utility model), SK, SL, TJ, TM, TN, TR, TT, TZ, UA, UG, US, UZ, VN, YU, ZA, ZM, ZW.
- (30) Priority Data:
09/847,208 1 May 2001 (01.05.2001) US
10/000,439 24 October 2001 (24.10.2001) US
- (71) Applicant (for all designated States except US): REGENTS OF THE UNIVERSITY OF CALIFORNIA [US/US]; Office of Technology Transfer, 1111 Franklin Street, 5th Floor, Oakland, CA 94607-5200 (US).
- (72) Inventors; and
- (75) Inventors/Applicants (for US only): SAXON, Andrew [US/US]; 416 15th Street, Santa Monica, CA 90402-2222 (US). ZHANG, Ke [US/US]; 3261 Sepulveta Boulevard
- (84) Designated States (regional): ARIPO patent (GH, GM, KE, LS, MW, MZ, SD, SL, SZ, TZ, UG, ZM, ZW), Eurasian patent (AM, AZ, BY, KG, KZ, MD, RU, TJ, TM), European patent (AT, BE, CH, CY, DE, DK, ES, FI, FR, GB, GR, IE, IT, LU, MC, NL, PT, SE, TR), OAPI patent

[Continued on next page]

(54) Title: FUSION MOLECULES AND METHODS FOR TREATMENT OF IMMUNE DISEASES

Dose-dependent inhibition of basophil histamine release using the fusion protein GE2 (±SEM; n=3 separate donors, each in duplicate)

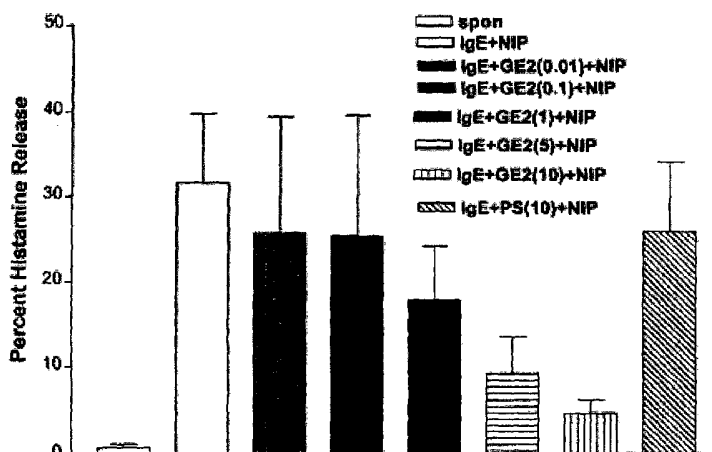

(57) Abstract: The invention concerns bifunctional fusion molecules, and novel, safer and more efficacious methods for the treatment of immune disorders resulting from excessive or unwanted immune responses. The invention provides methods for the suppression of type I hypersensitive (i.e., IgE-mediated) allergic conditions, methods for the prevention of anaphylactic responses that occur as a result of traditional peptide immunotherapies for allergic and autoimmune disorders, and provides novel methods for the treatment of autoimmune conditions, where the methods have reduced risk of triggering an anaphylactic response. The invention provides novel therapeutic approaches for the treatment of allergic responses, including the prevention of anaphylactic response that can occur from environmental allergen exposure. The invention also provides methods for the treatment of autoimmune disorders such as multiple sclerosis, autoimmune type I diabetes mellitus, and rheumatoid arthritis. The invention also provides methods for preventing anaphylactic response during traditional antigen therapies.

WO 02/088317 A2



(BF, BJ, CF, CG, CI, CM, GA, GN, GQ, GW, ML, MR, NE, SN, TD, TG).

For two-letter codes and other abbreviations, refer to the "Guidance Notes on Codes and Abbreviations" appearing at the beginning of each regular issue of the PCT Gazette.

Declaration under Rule 4.17:

— *of inventorship (Rule 4.17(iv)) for US only*

Published:

— *without international search report and to be republished upon receipt of that report*

FUSION MOLECULES AND METHODS FOR TREATMENT OF IMMUNE DISEASES

5

BACKGROUND OF THE INVENTION

Field of the Invention

The invention concerns a new approach for the management of immune diseases using novel fusion polypeptides. More specifically, the invention is related to the treatment of immune diseases, where management of the disease comprises suppressing an inappropriate or unwanted immune response, such as, for example, autoimmune diseases and allergic diseases.

Description of the Related Art

15

Immunoglobulin Receptors

Immunoglobulin receptors (also referred to as Fc receptors) are cell-surface receptors binding the constant region of immunoglobulins, and mediate various immunoglobulin functions other than antigen binding.

Fc receptors for IgE molecules are found on many cell types of the immune system (Fridman, W., *FASEB J.*, 5(12):2684-90 (1991)). There are two different receptors currently known for IgE. IgE mediates its biological responses as an antibody through the multichain high-affinity receptor, FcεRI, and the low-affinity receptor, FcεRII. The high-affinity FcεRI, expressed on the surface of mast cells, basophils, and Langerhans cells, belongs to the immunoglobulin gene superfamily, and has a tetrameric structure composed of an α-chain, a β-chain and two disulfide-linked γ-chains (Adamczewski, M., and Kinet, J.P., *Chemical Immun.*, 59:173-190 (1994)) that are required for receptor expression and signal transduction (Tunon de Lara, *Rev. Mal. Respir.*, 13(1):27-36 (1996)). The α-chain of the receptor interacts with the distal portion of the third constant domain of the IgE heavy chain. The specific amino acids of human IgE involved in binding to human FcεRI have been identified as including Arg-408, Ser-411, Lys-415, Glu-452, Arg-465, and Met-469 (Presta *et al.*, *J. Biol. Chem.* 269:26368-73 (1994)). The interaction is highly specific with a binding constant of about 10^{10} M^{-1} .

The low-affinity FcεRII receptor, represented on the surface of inflammatory cells, including eosinophils, leukocytes, B lymphocytes, and platelets, did not evolve from the immunoglobulin superfamily but has substantial homology with several animal lectins (Yodoi *et al.*, *Ciba Found. Symp.*, 147:133-148 (1989)) and is made up of a transmembrane chain with an intracytoplasmic NH₂ terminus. The low-affinity receptor, FcεRII (CD23) is currently known to have two forms (FcεRIIa and FcεRIIb), both of which have been cloned and sequenced. They differ only in the N-terminal cytoplasmic region, the extracellular domains being identical. FcεRIIa is normally expressed on B cells, while FcεRIIb is expressed on T cells, B cells, monocytes and eosinophils upon induction by the cytokine IL-4.

Through the high-affinity IgE receptor, FcεRI, IgE plays key roles in an array of acute and chronic allergic reactions, including asthma, allergic rhinitis, atopic dermatitis, severe food allergies, chronic urticaria and angioedema, as well as the serious physiological condition of anaphylactic shock as results, for example, from bee stings or penicillin allergy. Binding of a multivalent antigen (allergen) to antigen-specific IgE specifically bound to FcεRI on the surface of mast cells and basophils stimulates a complex series of signaling events that culminate in the release of host vasoactive and proinflammatory mediators contributing to both acute and late-phase allergic responses (Metcalf *et al.*, *Physiol. Rev.*, 77:1033-1079 (1997)).

The function of the low affinity IgE receptor, FcεRII (also referred to as CD23), found on the surface of B lymphocytes, is much less well established than that of FcεRI. FcεRII, in a polymeric state, binds IgE, and this binding may play a role in controlling the type (class) of antibody produced by B cells.

Three groups of receptors that bind the constant region of human IgG have so far been identified on cell surfaces: FcγRI (CD64), FcγRII (CD32), and FcγRIII (CD16), all of which belong to the immunoglobulin gene superfamily. The three Fcγ receptors have a large number of various isoforms.

Along with the stimulatory FcεRI, mast cells and basophils co-express an immunoreceptor tyrosine-based inhibition motif (ITIM)-containing inhibitory low-affinity receptor, FcγRIIb, that acts as a negative regulator of antibody function. FcγRIIb represents a growing family of structurally and functionally similar inhibitory receptors, the inhibitory receptor superfamily (IRS), that negatively regulate immunoreceptor tyrosine-based

activation motif (ITAM)-containing immune receptors (Ott and Cambier, *J. Allergy Clin. Immunol.*, 106:429-440 (2000)) and a diverse array of cellular responses. Coaggregation of an IRS member with an activating receptor leads to phosphorylation of the characteristic ITIM tyrosine and subsequent recruitment of the SH2 domain-containing protein tyrosine phosphatases, SHP-1 and SHP-2, and the SH2 domain-containing phospholipases, SHIP and SHIP2 (Cambier, J.C., *Proc. Natl. Acad. Sci. USA*, 94:5993-5995 (1997)). Possible outcomes of the coaggregation include inhibition of cellular activation, as demonstrated by the coaggregation of FcγRIIb and B-cell receptors, T-cell receptors, activating receptors, including FcεRI, or cytokine receptors (Malbec *et al.*, *Curr. Top. Microbiol. Immunol.*, 244:13-27 (1999)).

Most studies have so far concentrated on elucidating the mechanisms of FcγRII, in particular, FcγRIIb function. The three alternatively spliced isoforms of the FcγRIIb receptor, of which FcγRIIb1 is only found in mice, and FcγRIIb1 and FcγRIIb2 are expressed in both humans and mice, have Ig-like loops and a conserved ITIM, but differ in their cytoplasmic domains. Co-crosslinking of the high-affinity FcεRI receptor and the inhibitory low-affinity receptor FcγRII blocks a number of processes, including FcεRI-mediated secretion, IL-4 production, Ca²⁺ mobilization, Syk phosphorylation, and FcεRI-mediated basophil and mast cell activation. In B cells, co-crosslinking of the B-cell receptor and FcγRIIb inhibits B-cell receptor-mediated cell activation (Cambier, J.C., *Proc. Natl. Acad. Sci.*, 94:5993-5995 (1997); Daeron, M., *Annu. Rev. Immunol.*, 15:203-234 (1997)), and specifically, inhibits B-cell receptor-induced blastogenesis and proliferation (Chan *et al.*, *Immunology*, 21:967-981 (1971); Phillips and Parker, *J. Immunol.*, 132:627-632 (1984)) and stimulates apoptosis (Ashman *et al.*, *J. Immunol.*, 157:5-11 (1996)). Coaggregation of FcγRIIb1 or FcγRIIb2 with FcεRI in rat basophilic leukemia cells, inhibits FcεRI-mediated release of serotonin and TNF-α (Daeron *et al.*, *J. Clin. Invest.*, 95:577-85 (1995); Daeron *et al.*, *Immunity*, 3:635-646 (1995)).

Another ITIM-containing receptor expressed on mast cells that has been described to prevent IgE-mediated mast cell activation when coligated with FcεRI, is a 49 kDa glycoprotein member of the immunoglobulin superfamily, termed gp49b1 (gp91) (see, *e.g.*, Wagtmann *et al.*, *Current Top. Microbiol. Immunol.* 244:107-113 (1999); Katz, H.R., *Int. Arch Allergy Immunol.* 118:177-179 (1999); and Lu-Kuo *et al.*, *J. Biol. Chem.* 274:5791-96 (1999)). Gp49b1 was originally identified in mice, while human counterparts of the

gp49 family, including gp49b1, have been cloned by Arm *et al.*, *J. Immunol.* 15:2342-2349 (1997). Further ITIM-containing receptors, several expressed in mast cells, basophils or B cells are reviewed by Sinclair NR, *Scand. J. Immunol.*, 50:10-13 (1999).

5 Through the high-affinity IgE receptor FcεRI, IgE plays key roles in immune response. The activation of mast cells and basophils by antigen (*i.e.*, allergen) via an antigen-specific IgE/FcεRI pathway results in the release of host vasoactive and proinflammatory mediators (*i.e.*, degranulation), which contributes to the allergic response (Oliver *et al.*, *Immunopharmacology* 48:269-281 [2000]; Metcalfe *et al.*, *Physiol. Rev.*, 77:1033-1079 [1997]). These and other biochemical events lead to the rapid secretion of
10 inflammatory mediators such as histamine, resulting in physiological responses that include localized tissue inflammation, vasodilation, increased blood vessel and mucosal permeability, and local recruitment of other immune system cells, including additional basophils and mast cells. In moderation, these responses have a beneficial role in immunity against parasites and other microorganisms. However, when in excess, this physiological
15 response results in the varied pathological conditions of allergy, also known as type I hypersensitivity.

Allergic Conditions

Allergy is manifested in a broad array of conditions and associated symptoms, which may be mild, chronic, acute and/or life threatening. These various pathologies
20 include, for example, allergic asthma, allergic rhinitis, atopic dermatitis, severe food allergies, chronic urticaria and angioedema, as well as the serious physiological condition of anaphylactic shock. A wide variety of antigens are known to act as allergens, and exposure to these allergens results in the allergic pathology. Common allergens include, but are not limited to, bee stings, penicillin, various food allergies, pollens, animal detritus
25 (especially house dust mite, cat, dog and cockroach), and fungal allergens. The most severe responses to allergens can result in airway constriction and anaphylactic shock, both of which are potentially fatal conditions. Despite advances in understanding the cellular and molecular mechanisms that control allergic responses and improved therapies, the incidence of allergic diseases, especially allergic asthma, has increased dramatically in recent years in
30 both developed and developing countries (Beasley *et al.*, *J. Allergy Clin. Immunol.* 105:466-472 (2000); Peat and Li, *J. Allergy Clin. Immunol.* 103:1-10 (1999)). Thus, there exists a strong need to develop treatments for allergic diseases.

Allergic asthma is a condition brought about by exposure to ubiquitous, environmental allergens, resulting in an inflammatory response and constriction of the upper airway in hypersensitive individuals. Mild asthma can usually be controlled in most patients by relatively low doses of inhaled corticosteroids, while moderate asthma is usually managed by the additional administration of inhaled long-acting β -antagonists or leukotriene inhibitors. The treatment of severe asthma is still a serious medical problem. In addition, many of the therapeutics currently used in allergy treatment have serious side-effects. Although an anti-IgE antibody currently in clinical trials (rhuMAb-E25, Genentech, Inc.) and other experimental therapies (*e.g.*, antagonists of IL-4) show promising results, there is need for the development of additional therapeutic strategies and agents to control allergic disease, such as asthma, severe food allergy, and chronic urticaria and angioedema.

One approach to the treatment of allergic diseases is by use of allergen-based immunotherapy. This methodology uses whole antigens as “allergy vaccines” and is now appreciated to induce a state of relative allergic tolerance. This technique for the treatment of allergy is frequently termed “desensitization” or “hyposensitization” therapy. In this technique, increasing doses of allergen are administered, typically by injection, to a subject over an extended period of time, frequently months or years. The mechanism of action of this therapy is thought to involve induction of IgG inhibitory antibodies, suppression of mast cell/basophil reactivity, suppression of T-cell responses, the promotion of T-cell anergy, and/or clonal deletion, and in the long term, decrease in the levels of allergen specific IgE. The use of this approach is, however, hindered in many instances by poor efficacy and serious side-effects, including the risk of triggering a systemic and potentially fatal anaphylactic response, where the clinical administration of the allergen induces the severe allergic response it seeks to suppress (TePas *et al.*, *Curr. Opin. Pediatrics* 12:574-578 [2000]).

Refinements of this technique use smaller portions of the allergen molecule, where the small portions (*i.e.*, peptides) presumably contain the immunodominant epitope(s) for T cells regulating the allergic reaction. Immunotolerance therapy using these allergenic portions is also termed peptide therapy, in which increasing doses of allergenic peptide are administered, typically by injection, to a subject. The mechanism of action of this therapy is thought to involve suppression of T-cell responses, the promotion of T-cell anergy,

and/or clonal deletion. Since the peptides are designed to bind only to T cells and not to allergic (IgE) antibodies, it was hoped that the use of this approach would not induce allergic reactions to the treatment. Unfortunately, these peptide therapy trials have met with disappointment, and allergic reactions are often observed in response to the treatments.

5 Development of these peptide therapy methods have largely been discontinued.

Autoimmune Diseases

It is estimated that as much as 20 percent of the American population has some type of autoimmune disease. Autoimmune diseases demonstrate disproportionate expression in
10 women, where it is estimated that as many as 75% of those affected with autoimmune disorders are women. Although some forms of autoimmune diseases are individually rare, some diseases, such as rheumatoid arthritis and autoimmune thyroiditis, account for significant morbidity in the population (Rose and MacKay (Eds.), *The Autoimmune Diseases*, Third Edition, Academic Press [1998]).

15 Autoimmune disease results from failure of the body to eliminate self-reactive T-cells and B-cells from the immune repertoire, resulting in circulating B-cell products (*i.e.*, autoreactive antibodies) and T-cells that are capable of identifying and inducing an immune response to molecules native to the subject's own physiology. Particular autoimmune disorders can be generally classified as organ-specific (*i.e.*, cell-type specific) or systemic
20 (*i.e.*, non-organ specific), but with some diseases showing aspects of both ends of this continuum. Organ-specific disorders include, for example, Hashimoto's thyroiditis (thyroid gland) and insulin dependent diabetes mellitus (pancreas). Examples of systemic disorders include rheumatoid arthritis and systemic lupus erythematosus. Since an autoimmune response can potentially be generated against any organ or tissue in the body, the
25 autoimmune diseases display a legion of signs and symptoms. Furthermore, when blood vessels are a target of the autoimmune attack as in the autoimmune vasculitides, all organs may be involved. Autoimmune diseases display a wide variety of severity varying from mild to life-threatening, and from acute to chronic, and relapsing (Rose and MacKay (Eds.), *The Autoimmune Diseases*, Third Edition, Academic Press [1998]; and Davidson and
30 Diamond, *N. Engl. J. Med.*, 345(5):340-350 [2001]).

The molecular identity of some of the self-reactive antigens (*i.e.*, the autoantigen) are known in some, but not all, autoimmune diseases. The diagnosis and study of

autoimmune diseases is complicated by the promiscuous nature of these disorders, where a patient with an autoimmune disease can have multiple types of autoreactive antibodies, and vice versa, a single type of autoreactive antibody is sometimes observed in multiple autoimmune disease states (Mocci *et al.*, *Curr. Opin. Immunol.*, 12:725-730 [2000]; and Davidson and Diamond, *N. Engl. J. Med.*, 345(5):340-350 [2001]). Furthermore, autoreactive antibodies or T-cells may be present in an individual, but that individual will not show any indication of disease or other pathology. Thus while the molecular identity of many autoantigens is known, the exact pathogenic role of these autoantigens generally remains obscure (with notable exceptions, for example, myasthenia gravis, autoimmune thyroid disease, multiple sclerosis and diabetes mellitus).

Treatments for autoimmune diseases exist, but each method has its own particular drawbacks. Existing treatments for autoimmune disorders can be generally placed in two groups. First, and of most immediate importance, are treatments to compensate for a physiological deficiency, typically by the replacement of a hormone or other product that is absent in the patient. For example, autoimmune diabetes mellitus can be treated by the administration of insulin, while autoimmune thyroid disease is treated by giving thyroid hormone. Treatments of other disorders entails the replacement of various blood components, such as platelets in immune thrombocytopenia or use of drugs (*e.g.*, erythropoetin) to stimulate the production of red blood cells in immune based anemia. In some cases, tissue grafts or mechanical substitutes offer possible treatment options, such as in lupus nephritis and chronic rheumatoid arthritis. Unfortunately, these types of treatments are suboptimal, as they merely alleviate the disease symptoms, and do not correct the underlying autoimmune pathology and the development of various disease related complications. Since the underlying autoimmune activity is still present, affected tissues, tissue grafts, or replacement proteins are likely to succumb to the same immune degeneration.

The second category of autoimmune disease treatments are those therapies that result in generalized suppression of the inflammatory and immune response. This approach is difficult at best, as it necessitates a balance between suppressing the disease-causing immune reaction, yet preserving the body's ability to fight infection. The drugs most commonly used in conventional anti-inflammatory therapy to treat autoimmune disorders are the non-steroidal anti-inflammatory drugs (*e.g.*, aspirin, ibuprofen, etc). Unfortunately,

these drugs simply relieve the inflammation and associated pain and other symptoms, but do not modify progression of the disease. Broad acting immunosuppressants, such as cyclosporine A, azathioprine, cyclophosphamide, and methotrexate, are commonly used to treat symptoms as well as hopefully ameliorate the course of the autoimmune process.

5 Although somewhat successful in controlling the autoimmune tissue injury, these broad acting and powerful drugs often have severe side effects, such as the development of neoplasias, destruction of bone marrow and other rapidly dividing cells and tissues, and risk of liver and kidney injury. Furthermore, these drugs have the undesirable consequence of depressing the patient's immune system, which carries the risk of severe infectious
10 complications. For these reasons, general suppression of the immune system is generally reserved for the treatment of severe autoimmune disorders, such as dermatomyositis and systemic lupus erythematosus (SLE) or when there is involvement of a critical organ, such as the heart.

More preferably, successful immuno-suppressive therapies for autoimmune
15 disorders will suppress the immune system in an autoantigen-specific manner (*i.e.*, antigen-restricted tolerance), similar to that proposed for allergen immunotolerance therapy to induce desensitization (Harrison and Hafler, *Curr. Opin. Immunol.*, 12:704-711 [2000]; Weiner, *Annu. Rev. Med.*, 48:341-351 [1997]; and Mocci *et al.*, *Curr. Opin. Immunol.*, 12:725-730 [2000]). Refinements of this approach have used smaller portions of the
20 autoantigen (*i.e.*, autoantigenic peptides) which contain the immunodominant epitope(s), using oral and parenteral administration protocols. Like allergy peptide therapies, administration of autoantigen peptides is now recognized to be accompanied by significant risk of allergic/hypersensitivity reactions and potentially fatal anaphylactic response. These risks also limit the amount of peptide that can be administered in a single dose. For these
25 and other reasons, peptide immunotolerance therapies for the treatment of autoimmune diseases in humans have been problematic, and many have failed to find widespread applicability. These tolerance therapies remain largely unusable, unless the risk of allergic reactions can be overcome.

Autoimmune type-I diabetes mellitus is a form of insulin-dependent diabetes
30 resulting from immune recognition of insulin or those cells that produce insulin, *i.e.*, the pancreatic islet β -cells, leading to immune-mediated destruction of the β -cells, and reduction of insulin production or activity. The disease is thought to be initiated by

multiple etiologies, but all resulting in insulin deficiency. The known autoantigen targets of autoimmune diabetes include insulin and glutamic acid decarboxylase (GAD) (Chaillous *et al.*, *Diabetologia* 37(5):491-499 [1994]; Naquet *et al.*, *J. Immunol.*, 140(8):2569-2578 [1988]; Yoon *et al.*, *Science* 284(5417):1183-1187 [1999]; Nepom *et al.*, *Proc. Natl. Acad. Sci. USA* 98(4):1763-1768 [2001]). In addition to insulin and GAD, additional β -cell autoantigens are theorized to exist (Nepom, *Curr. Opin. Immunol.*, 7(6):825-830 [1995]).

Tolerance therapies incorporating either parenterally and orally administered diabetes autoantigens (including insulin and GAD) have been tried in experimental models and human subjects. However, the majority of human trials have met with disappointment. Furthermore, widespread application of peptide therapy in humans to treat autoimmune diabetes has been prevented by the observation that in some cases, peptide administration may actually accelerate disease progression (Pozzilli *et al.*, *Diabetologia* 43:1000-1004 [2000]; Gale, *Lancet* 356(9229):526-527 [2000]; Chaillous *et al.*, *Lancet* 356:545-549 [2000]; Blanas *et al.*, *Science* 274:1707-1709 [1996]; McFarland, *Science* 274(5295):2037 [1996]; and Bellmann *et al.*, *Diabetologia* 41:844-847 [1998]).

Rheumatoid arthritis (RA) is another severe autoimmune disorder that impacts a significant percentage of the population. RA is a systemic disease characterized by chronic inflammation primarily of the synovial membrane lining of the joints, although the disease can effect a host of other tissues, such as the lung. This joint inflammation leads to chronic pain, loss of function, and ultimately to destruction of the joint. The presence of T-cells in the synovia, as well as other lines of evidence, indicate an autoimmune disease etiology. A number of autoantigen candidates for this disease have been tentatively identified, including type II collagen, human cartilage protein gp39 and gp130-RAPS. Existing treatment regimens for RA include anti-inflammatory drugs (both steroidal and non-steroidal), cytotoxic therapy (*e.g.*, cyclosporine A, methotrexate and leflunomide), and biological immune modulators such as interleukins-1 and -2 receptor antagonists, anti-tumor necrosis factor alpha (TNF α) monoclonal antibodies, and TNF α receptor-IgG1 fusion proteins, frequently in conjunction with methotrexate (Davidson and Diamond, *N. Engl. J. Med.*, 345(5):340-350 [2001]). However, these biological modifier therapies are suboptimal for a variety of reasons, notably do to their limited effectiveness and toxicity such as the systemic cytokine release syndrome seen with administration of a number of cytokines (*e.g.*, IL-2), or the recently recognized increased risk of infection with anti-TNF α treatments.

In T-cells isolated from patients with this disease, it has been observed that some T-cell receptor (TCR) β -subunit variable domains (V_{β}) appear to be preferentially utilized compared to disease-free subjects. It is suggested that peptides corresponding to these preferentially utilized TCR V_{β} domains can be used in peptide vaccination therapy, where vaccination will result in disease-specific anti-TCR antibodies, and hopefully alleviate the disease (Bridges and Moreland, *Rheum. Dis. Clin. North Am.*, 24(3):641-650 [1998]; and Gold *et al.*, *Crit. Rev. Immunol.*, 17(5-6):507-510 [1997]). This therapy is under development (Moreland *et al.*, *J. Rheumatol.*, 23(8):1353-1362 [1996]; and Moreland *et al.*, *Arthritis Rheum.*, 41(11):1919-1929 [1998]), but has proven to be problematic due to the lack of consistency in TCR use in humans as opposed to what was observed in experimental animals.

A proposed alternative to antibody-based therapies for rheumatoid arthritis and other autoimmune diseases are therapies that incorporate major histocompatibility complex class II proteins (MHC II) covalently coupled with autoreactive peptides (Sharma *et al.*, *Proc. Natl. Acad. Sci. USA* 88:11465-11469 [1991]; and Spack *et al.*, *Autoimmunity* 8:787-807 [1995]). A variation of this MHC-based therapy incorporates covalently coupled $F_{c}\gamma$ domains for the purpose of producing dimeric MHC/antigen fusion polypeptides (Casares *et al.*, *Protein Eng.*, 10(11):1295-1301 [1997]; and Casares *et al.*, *J. Exp. Med.*, 190(4):543-553 [1999]). However, these approaches based on artificial antigen presentation in the context of an MHC II fusion protein are unlikely to be widely applicable in human systems, as the MHC loci in humans are multiallelic (*i.e.*, there exist many haplotype variations).

Another autoimmune disorder impacting a significant portion of the population is multiple sclerosis (MS), which afflicts approximately 250,000 people in the United States alone. MS manifests mainly in adults, and displays a wide array of neurological-related symptoms that vary unpredictably over decades, and may relapse, progress, or undergo spontaneous remission. No therapies currently exist that can arrest the progression of the primary neurologic disability caused by MS. Current therapies favor the use of glucocorticosteroids, but unfortunately corticosteroid therapies are not believed to alter the long-term course of the disease. Furthermore, corticosteroids have many side effects, including increased risk of infection, osteoporosis, gastric bleeding, cataracts and hypertension. Immunosuppressants are sometimes tried in progressive MS, but with equivocal results. Biological immune modulators, such as interferons α and β 1a, and

copolymer I, have also been tried in an attempt to downregulate the immune response and control the progression of the disease. Administration of interferon- β to suppress general immune function in patients with multiple sclerosis has had some limited success (Rose and MacKay (Eds.), *The Autoimmune Diseases*, Third Edition, Academic Press, p.572-578 [1998]; Davidson and Diamond, *N. Engl. J. Med.*, 345(5):340-350 [2001]). However, these biological modifiers have the drawback of limited efficacy and systemic side effects of fever and flu-like reactions.

The varied neurological-related symptoms of MS are the result of degeneration of the myelin sheath surrounding neurons within the central nervous system (CNS), as well as loss of cells that deposit and support the myelin sheaths, *i.e.*, the oligodendrocytes, with ensuing damage to the underlying axons. T-cells isolated from patients with MS respond to myelin-basic-protein (MBP) by proliferating and secreting proinflammatory cytokines, indicating that endogenous MBP is at least one of the autoantigens being recognized in patients with the disease. The immunodominant epitope on the MBP protein has been shown to reside within the MBP₈₃₋₉₉ region. As is the case in many autoimmune diseases, at least one other autoantibody has been implicated as the causative agent in patients with multiple sclerosis. This autoantibody appears to be specific for myelin oligodendrocyte glycoprotein (MOG), with a dominant epitope at MOG₉₂₋₁₀₆.

Peptide immunotherapies using the MBP epitope to treat MS have been tested in animal models and in humans (*e.g.*, Weiner *et al.*, *Science* 259(5099):1321-1324 [1993]; Warren *et al.*, *Jour. Neuro. Sci.*, 152:31-38 [1997]; Goodkin *et al.*, *Neurology* 54:1414-1420 [2000]; Kappos *et al.*, *Nat. Med.*, 6(10):1176-1182 [2000]; Bielekova *et al.*, *Nat. Med.*, 6(10):1167-1175 [2000]; and Steinman and Conlon, *Jour. Clin. Immunol.*, 21(2):93-98 [2001]). Unfortunately, those studies using human subjects have been disappointing, with significant toxicity and hypersensitivity reactions reported. Furthermore, multiple sclerosis autoantigen immunotherapy may actually exacerbate the disease in some cases (McFarland, *Science* 274(5295):2037 [1996]; and Genain *et al.*, *Science* 274:2054-2057 [1996]).

What is needed are improved and/or novel therapeutic strategies for the treatment of immune diseases resulting from inappropriate or unwanted immune response. What are needed are methods for the treatment of autoimmune diseases that are widely applicable to many autoimmune diseases, do not have the toxic effects of broad immunosuppressant

drugs, and act in an autoantigen-restricted manner, thereby preserving a patient's immune function. Accordingly, there is a need for improved methods for peptide tolerance immunotherapies that have reduced risk of hypersensitivity reactions, and most notably, anaphylactic responses. Similarly, there is a need for compositions and methods that permit
5 higher dosages of traditional peptide tolerance therapies, without the risk of inducing hypersensitivity responses.

The object of this invention is to provide novel and/or improved therapeutic strategies for the treatment of immune diseases resulting from inappropriate or unwanted immune response. Allergic diseases and autoimmune diseases are two such types of
10 diseases which can be treated with the compositions and methods provided by the present invention. Allergic diseases which may be treated using the invention include, but are not limited to, for example, atopic allergies such as asthma, allergic rhinitis, atopic dermatitis, severe food allergies, some forms of chronic urticaria and angioedema, as well as the serious physiological condition of anaphylactic shock (*i.e.*, anaphylactic hypersensitivity)
15 resulting from, for example, bee stings or penicillin allergy. Autoimmune diseases which can be treated using the present invention include, but are not limited to, autoimmune diabetes, rheumatoid arthritis, and multiple sclerosis, for example.

The methods for treating allergic and autoimmune diseases provided by the invention can also be used in conjunction with traditional peptide immunotherapies, where
20 the fusion molecules described herein are administered before, during or after the peptide immunotherapy, and find particular use in preventing the anaphylactic reactions associated with traditional immunotherapies.

SUMMARY OF THE INVENTION

25 The present invention provides novel multi-functional compounds that have the ability to crosslink inhibitory receptors with Fcε receptors and block Fcε receptor-mediated biological activities, as well as methods for using such compounds, and compositions and articles of manufacture comprising them. The invention also provides compositions and methods suitable for the prevention or treatment of immune-mediated diseases.

30 One aspect the invention concerns an isolated fusion molecule comprising a first polypeptide sequence capable of specific binding, to a native inhibitory receptor comprising an immune receptor tyrosine-based inhibitory motif (ITIM), functionally connected to a

second polypeptide sequence capable of specific binding, through a third polypeptide sequence, to a native IgE receptor (FcεR), wherein the first and second polypeptide sequences are other than antibody variable regions, and wherein said fusion molecule is not capable of T cell interaction prior to internalization. Preferably, the second polypeptide sequence comprises an antigen sequence, and more preferably, at least a portion of an autoantigen sequence. In one embodiment, the autoantigen sequence comprises at least one autoantigenic epitope. In one preferred embodiment, the third polypeptide is an immunoglobulin specific for the autoantigen. In a particularly preferred embodiment, the immunoglobulin specific for the autoantigen is an IgE class antibody.

10 In some preferred embodiments, the autoantigen sequence in the fusion molecule is selected from the group consisting of rheumatoid arthritis autoantigen, multiple sclerosis autoantigen, or autoimmune type I diabetes mellitus autoantigen, and portions thereof. In other preferred embodiments, the autoantigen is selected from the group consisting of myelin basic protein (MBP), proteolipid protein, myelin oligodendrocyte glycoprotein, αβ-crystallin, myelin-associated glycoprotein, Po glycoprotein, PMP22, 2',3'-cyclic nucleotide 3'-phosphohydrolase (CNPase), glutamic acid decarboxylase (GAD), insulin, 64 kD islet cell antigen (IA-2, also termed ICA512), phogrin (IA-2β), type II collagen, human cartilage gp39 (HCgp39), and gp130-RAPS, and portions thereof.

15 In other preferred embodiments, the autoantigen sequence in the fusion molecule comprises at least 90% sequence identity with at least a portion of an autoantigen sequence. In still other preferred embodiments, the autoantigen sequence in the fusion molecule comprises an amino acid sequence encoded by a nucleic acid hybridizing under stringent conditions to at least a portion of the complement of a nucleic acid molecule encoding an autoantigen.

20 In a particularly preferred embodiment, the inhibitory receptor is a type I transmembrane molecule with an Ig-like domain, such as, for example, a low-affinity FcγRIIb IgG receptor, and the IgE receptor may be a FcεRI high-affinity receptor or a low-affinity FcεRII receptor (CD23). More preferably, the FcγRIIb and FcεRI receptors are of human origin. In a related embodiment, the first polypeptide sequence comprises an amino acid sequence having at least 85% identity with a native human IgG heavy chain constant region sequence. Indeed, the IgG portion of the molecule can derive from the heavy chain constant region of any IgG subclass, including IgG₁, IgG₂, IgG₃ and IgG₄. Furthermore, the

30

native human IgG heavy chain constant region sequence can be the native human IgG heavy chain constant region sequence of SEQ ID NO: 2.

In another embodiment, the first polypeptide sequence comprises preferably an amino acid sequence having at least 85% identity to the hinge-CH2-CH3 domain amino acid sequence of SEQ ID NO: 3, and more preferably, at least 90% identity, and more preferably still, at least 95% identity, and most preferably, at least 98% identity. In still other embodiments, the first polypeptide comprises a least part of the CH2 and CH3 domains of a native human IgG₁ constant region, or additionally comprises a least part of the hinge of a native human IgG₁ constant region. Alternatively, the first polypeptide sequence comprises at least part of the hinge, CH2 and CH3 domains of a native human IgG₁ heavy chain constant region in the absence of a functional CH1 region, and alternatively still, the first polypeptide sequence comprises an amino acid sequence encoded by a nucleic acid hybridizing under stringent conditions to at least a portion of the complement of the IgG heavy chain constant region nucleotide sequence of SEQ ID NO: 1.

In some embodiments, the first and second polypeptide sequences may be functionally connected via a linker, *e.g.*, a polypeptide linker. The length of the polypeptide linker typically is about 5 to 25 amino acid residues. In one embodiment, the polypeptide linker comprises at least one proteasome proteolysis signal, wherein the signal is selected from the group consisting of large hydrophobic amino acid residues, basic amino acid residues and acidic amino acid residues. In other embodiments, the polypeptide linker sequence comprises at least one endopeptidase recognition motif. In other embodiments, the polypeptide linker sequence comprises a plurality of endopeptidase recognition motifs, and these endopeptidase motifs may include cysteine, aspartate or asparagine amino acid residues. In other embodiments, the fusion molecule comprises at least one amino-terminal ubiquitination target motif. In still other embodiments, the fusion molecule can display at least one proteasome proteolysis signal, wherein that signal is selected from the group consisting of large hydrophobic amino acid residues, basic amino acid residues or acidic amino acid residues.

In a further aspect, the present invention provides isolated nucleic acid molecules encoding a fusion molecule comprising a first polypeptide sequence capable of specific binding, to a native inhibitory receptor comprising an immune receptor tyrosine-based inhibitory motif (ITIM), functionally connected to a second polypeptide sequence that is an

autoantigen sequence capable of specific binding, through a third polypeptide sequence, to a native IgE receptor (FcεR), wherein the first and second polypeptide sequences are other than antibody variable regions, and wherein said fusion molecule is not capable of T cell interaction prior to internalization. The invention also provides vectors and host cells comprising these nucleic acids. Similarly, the present invention provides isolated nucleic acid molecules as described above, wherein the second polypeptide sequence in the fusion molecule encodes at least a portion of an autoantigen. Vectors and host cells comprising these nucleic acids are also encompassed by the present invention.

In a further aspect, the invention concerns a pharmaceutical composition comprising a fusion molecule as hereinabove defined in admixture with a pharmaceutically acceptable excipient or ingredient. In a still further aspect, the invention concerns an article of manufacture comprising a container, a fusion molecule as hereinabove defined within the container, and a label or package insert on or associated with the container. The label or package insert preferably comprises instructions for the treatment or prevention of an immune disease.

In a further aspect, the present invention concerns methods for the treatment and prevention of immune-mediated diseases, where the subject is administered a fusion polypeptide as described herein. In one embodiment, the invention concerns a method for the treatment of an autoimmune disease, comprising administering at least once, or alternatively multiple times, an effective amount of at least one fusion molecule as hereinabove defined to a subject diagnosed with or at risk of developing an autoimmune disease. The subject preferably is a human. The autoimmune disease to be treated or prevented is not limited, but in some embodiments, is preferably selected from rheumatoid arthritis, type-I diabetes mellitus and multiple sclerosis. The fusion molecule as hereinabove defined and used in these treatment methods preferably contain an autoantigen selected from the group consisting of rheumatoid arthritis autoantigen, multiple sclerosis autoantigen, autoimmune type I diabetes mellitus autoantigen, and portions thereof. More specifically by name, examples of autoantigens finding use in the fusion molecule as hereinabove defined include myelin basic protein (MBP), proteolipid protein, myelin oligodendrocyte glycoprotein, αβ-crystallin, myelin-associated glycoprotein, Po glycoprotein, PMP22, 2',3'-cyclic nucleotide 3'-phosphohydrolase (CNPase), glutamic

acid decarboxylase (GAD), insulin, 64 kD islet cell antigen (IA-2, also termed ICA512), phogrin (IA-2 β), type II collagen, human cartilage gp39 (HCgp39), and gp130-RAPS.

In another aspect, the invention provides a method for the prevention of symptoms resulting from a type I hypersensitivity reaction in a subject receiving immunotherapy, comprising administering at least one fusion molecule to the subject, wherein the fusion molecule comprises a first polypeptide sequence capable of specific binding to a native IgG inhibitory receptor comprising an immune receptor tyrosine-based inhibitory motif (ITIM), functionally connected to a second polypeptide sequence capable of binding directly, or indirectly through a third polypeptide sequence, to a native IgE receptor (Fc ϵ R), wherein the first and second polypeptide sequences are other than antibody variable regions, and wherein said fusion molecule is not capable of T cell interaction prior to internalization. The second polypeptide sequence in this fusion molecule comprises, alternatively, (a) at least a portion of an autoantigen, (b) an allergen, or (c) at least a portion of an IgE immunoglobulin heavy chain constant region capable of binding to a native IgE receptor (Fc ϵ R). In a preferred embodiment, the type I hypersensitivity reaction is an anaphylactic response. In preferred embodiments of this method, the type I hypersensitivity symptoms being prevented comprise an anaphylactic response. In other embodiments, the first polypeptide comprises at least a portion of an IgG immunoglobulin heavy chain constant region, and the third polypeptide is an IgE class antibody.

In one aspect of this method of the invention, the immunotherapy received by the subject is for the treatment of type I hypersensitivity-mediated disease or autoimmune disease. In various embodiments of this method, the fusion molecule is administered to the subject prior to the subject receiving immunotherapy, co-administered to the subject during immunotherapy, or administered to the subject after the subject receives the immunotherapy.

In yet another aspect, the invention provides a method for the prevention of a type I hypersensitivity disease in a subject receiving immunotherapy, comprising administering at least one fusion molecule to the subject, wherein the fusion molecule comprises a first polypeptide sequence capable of specific binding to a native IgG inhibitory receptor comprising an immune receptor tyrosine-based inhibitory motif (ITIM), functionally connected to a second polypeptide sequence capable of binding directly, or indirectly through a third polypeptide sequence, to a native IgE receptor (Fc ϵ R), wherein the first and

second polypeptide sequences are other than antibody variable regions, and wherein said fusion molecule is not capable of T cell interaction prior to internalization. The second polypeptide sequence in this fusion molecule comprises, alternatively, (a) at least a portion of an autoantigen, (b) an allergen, or (c) at least a portion of an IgE immunoglobulin heavy chain constant region capable of binding to a native IgE receptor (FcεR).

Brief Description of the Figures

Figure 1 shows the nucleotide sequence encoding the human IgG₁ heavy chain constant region (SEQ ID NO: 1).

Figure 2 shows the amino acid sequence of the human IgG₁ heavy chain constant region (SEQ ID NO: 2). In the sequence, the CH1 domain extends from amino acid position 122 to amino acid position 219, the hinge region extends from amino acid position 220 to amino acid position 231, the CH2 domain extends from amino acid position 232 to amino acid position 344, and the CH3 domain extends from amino acid position 345 to amino acid 451 (the C-terminus).

Figure 3 shows the amino acid sequence of the hinge-CH2-CH3 portion of the human IgG₁ heavy chain constant region (SEQ ID NO: 3).

Figure 4 shows the nucleotide sequence encoding the human IgE heavy chain constant region (SEQ ID NO: 4).

Figure 5 shows the amino acid sequence of the human IgE heavy chain constant region (SEQ ID NO: 5).

Figure 6 shows the amino acid sequence of the CH2-CH3-CH4 portion of the human IgE heavy chain constant region (SEQ ID NO: 6).

Figure 7 shows the amino acid sequence of the γ hinge-CH γ 2-CH γ 3-(Gly₄Ser)₃-CH ϵ 2-CH ϵ 3-CH ϵ 3 fusion molecule (GE2) of the invention (SEQ ID NO: 7).

Figure 8 illustrates the dose-dependent inhibition of basophil histamine release using the fusion protein GE2 (\pm SEM; n=3 separate donors, each in duplicate). Purified human blood basophils were acid stripped and then sensitized with humanized anti-NP IgE, labeled as IgE, alone or in the presence of GE2 protein or PS that is a purified human IgE myeloma protein. One hour later, cells were challenged with NP-BSA and the resulting level of histamine release measured.

Figure 9 shows results obtained in the transgenic passive cutaneous anaphylaxis (PCA) model described in the Example. Sites were injected with 250 ng of human anti-IgE NP along with the indicated amounts of PS (non-specific human IgE) or GE2 chimeric fusion protein. Four hours later, the animals were challenged intravenously (IV) with 500 μ g of NP-BSA.

Figure 10 illustrates GE2 binding to HMC-1 cells that express Fc γ RIIb but not Fc ϵ RIa.

Figure 11 illustrates GE2 binding to 3D10 cells that express Fc ϵ RIa but not Fc γ RIIb.

10 Detailed Description of the Preferred Embodiment

I. Definitions

Unless defined otherwise, technical and scientific terms used herein have the same meaning as commonly understood by one of ordinary skill in the art to which this invention belongs. One skilled in the art will recognize many methods and materials similar or equivalent to those described herein, which could be used in the practice of the present invention. Indeed, the present invention is in no way limited to the methods and materials described. For purposes of the present invention, the following terms are defined below.

The term "functionally connected" with reference to the first and second polypeptide sequences included in the fusion molecules herein, is used to indicate that such first and second polypeptide sequences retain the ability to bind to the respective receptors. Thus, after being connected to a second polypeptide sequence, the first polypeptide sequence retains the ability of specific binding to a native IgG inhibitory receptor, such as a low-affinity Fc γ RIIb receptor. Similarly, after being connected to a first polypeptide sequence, the second polypeptide sequence retains the ability of specific binding, directly or indirectly, i.e. through a third polypeptide sequence, to a native IgE receptor, such as a native high-affinity IgE receptor, e.g. native human Fc ϵ RI, or a native low-affinity IgE receptor, e.g. Fc ϵ RII. As a result, the fusion molecule, comprising the first and second polypeptide sequences functionally connected to each other, is capable of cross-linking the respective native receptors, such as, for example, Fc γ RIIb and Fc ϵ RI or Fc ϵ RII. In order to achieve a functional connection between the two binding sequences within the fusion molecules of the invention, it is preferred that they retain the ability to bind to the

corresponding receptor with a binding affinity similar to that of a native immunoglobulin heavy chain or other native polypeptide binding to that receptor.

The binding is “specific” when the binding affinity of a molecule for a binding target, e.g. an IgG or IgE receptor, is significantly higher (preferably at least about 2-times, more preferably at least about 4-times, most preferably at least about 6-times higher) than the binding affinity of that molecule to any other known native polypeptide.

The term “inhibitory receptor” is used in the broadest sense and refers to a receptor capable of down-regulating a biological response mediated by another receptor, regardless of the mechanism by which the down-regulation occurs.

The terms “receptor comprising an immune receptor tyrosine-based inhibitory motif (ITIM)” and “ITIM-containing receptor” are used to refer to a receptor containing one or more immune receptor tyrosine-based inhibitory motifs, ITIMs. The ITIM motif can be generally represented by the formula Val/Ile-Xaa-PTyr-Xaa-Xaa-Leu/Val (where Xaa represents any amino acid). ITIM-containing receptors include, without limitation, FcγRIIb, gp49b1/gp91 (Arm *et al.*, *J. Biol. Chem.* 266:15966-73 (1991)), p91/PIR-B (Hayami *et al.*, *J. Biol. Chem.* 272:7320-7 (1997)), LIR1-3, 5, 8, LAIR-1; CD22 (van Rostenberg *et al.*, *J. Biol. Chem.*, 276(16):12967-12973 [2001]); CTL-4, CD5, p58/70/140 KIR, PIRB2-5; NKB1, Ly49 A/C/E/F/G, NKG2-A/B, APC-R, CD66, CD72, PD-1, SHPS-1, SIRP-α1, IL T1-5, MIR7, 10, hMIR(HM18), hMIR(HM9), Fas(CD95), TGFβ-R, TNF-R1, IFN-γ-R (α- and β-chains), mast cell function Ag, H2-M, HLA-DM, CD1, CD1-d, CD46, c-cbl, Pyk2/FADK2, P130 Ca rel prot, PGDF-R, LIF, LIR-R, CIS, SOCS13 and 3, as reviewed in Sinclair NR *et al.*, *supra*. Ligands for many of these receptors are also known, such as, e.g. the ligand for CD95 is called CD95 ligand, the ligands for CTLA-4 are CD80 and CD86, the ligands of IFN-γ receptor is IFN-γ, etc. Ligands for CD22 comprise the basic binding motif Nau5Ac-a(2,6)-Lac, and are discussed, for example in van Rostenberg *et al.*, 2001, *supra*.

The term “IgG inhibitory receptor” is used to define a member of the inhibitory receptor superfamily (IRS), now known or hereinafter discovered, that is capable of attenuating an FcεR-mediated response, regardless of whether it is mediated via IgE acting through a high-affinity IgE receptor, e.g. FcεRI, or a low-affinity IgE receptor, or by another mechanism such as an autoantibody to the FcεR. The response preferably is an IgE-mediated allergic response, such as a type I (immediate hypersensitivity) reaction but

could include autoimmune reactions due to anti- FcεRI α-chain antibodies that have been reported in about half of the cases of chronic idiopathic urticaria.

The term “native” or “native sequence” refers to a polypeptide having the same amino acid sequence as a polypeptide that occurs in nature. In accordance with the present invention, a polypeptide can be considered "native" regardless of its source, mode of preparation or state of purification. Thus, such native sequence polypeptide can be isolated from nature or can be produced by recombinant and/or synthetic means. The terms “native” and “native sequence” specifically encompass naturally-occurring truncated or secreted forms (e.g., an extracellular domain sequence), naturally-occurring variant forms (e.g., alternatively spliced forms) and naturally-occurring allelic variants of a polypeptide.

The terms “native FcγRIIb,” “native sequence FcγRIIb,” “native low-affinity IgG inhibitory receptor FcγRIIb,” and “native sequence low-affinity IgG inhibitory receptor FcγRIIb” are used interchangeably, and refer to FcγRIIb receptors of any species, including any mammalian species, as occurring in nature. Preferably, the mammal is human. FcγRIIb is an isoform of the low-affinity IgG receptor FcγRII containing an immunoreceptor tyrosine-based inhibition motif (ITIM). This receptor is the principal FcγRII species in human peripheral blood basophils and cord blood-derived mast cells. For further details see, for example, Malbec and Fridman, *Curr. Top. Microbiol. Immunol.* 244:13-27 (1999); Cambier, J.C., *Proc. Natl. Acad. Sci. USA* 94:5993-5995 (1997); and Ott and Cambier, *J. Allergy Clin. Immunol.* 106(3):429-440 (2000). FcγRIIb has three alternatively spliced forms designated FcγRIIb1, FcγRIIb1', and FcγRIIb2, which differ only in their cytoplasmic domain sequences. All three alternatively spliced isoforms contain two extracellular Ig-like loops and a single conserved ITIM motif within their cytoplasmic tails, and are specifically included within the definition of FcγRIIb, along with other splice variants that might be identified in the future.

The terms “native FcεRI,” “native sequence FcεRI,” “native high-affinity IgE receptor FcεRI,” and “native sequence high-affinity IgE receptor FcεRI” are used interchangeably and refer to FcεRI receptors of any species, including any mammalian species, that occur in nature. FcεRI is a member of the multi-subunit immune response receptor (MIRR) family of cell surface receptors that lack intrinsic enzymatic activity but transduce intracellular signals through association with cytoplasmic tyrosine kinases. For

further details see, for example, Kinet, J.P., *Annu. Rev. Immunol.* 17:931-972 (1999) and Ott and Cambier, *J. Allergy Clin. Immunol.*, 106:429-440 (2000).

The terms “native FcεRII (CD23),” “native sequence FcεRII (CD23),” native low-affinity IgE receptor FcεRII (CD23),” “native sequence low-affinity IgE receptor FcεRII (CD23)” are used interchangeably and refer to FcεRII (CD23) receptors of any species, including any mammalian species, that occur in nature. Several groups have cloned and expressed low-affinity IgE receptors of various species. The cloning and expression of a human low-affinity IgE receptor is reported, for example, by Kikutani *et al.*, *Cell* 47:657-665 (1986), and Ludin *et al.*, *EMBO J.* 6:109-114 (1987). The cloning and expression of corresponding mouse receptors is disclosed, for example, by Gollnick *et al.*, *J. Immunol.* 144:1974-82 (1990), and Kondo *et al.*, *Int. Arch. Allergy Immunol.* 105:38-48 (1994). The molecular cloning and sequencing of CD23 for horse and cattle has been recently reported by Watson *et al.*, *Vet. Immunol. Immunopathol.* 73:323-9 (2000). For an earlier review of the low-affinity IgE receptor see also Delespesse *et al.*, *Immunol. Rev.* 125:77-97 (1992).

The term “mammal” or “mammalian species” refers to any animal classified as a mammal, including humans, domestic and farm animals, and zoo, sports, or pet animals, such as dogs, cats, cattle, horses, sheep, pigs, goats, rabbits, as well as rodents such as mice and rats, etc. Preferably, the mammal is human.

The terms “subject” or “patient,” as used herein, are used interchangeably, and can refer to any to animal, and preferably a mammal, that is the subject of an examination, treatment, analysis, test or diagnosis. In one embodiment, humans are a preferred subject. A subject or patient may or may not have a disease or other pathological condition.

The terms “peptide,” “polypeptide” and “protein,” in singular or plural, as used herein, all refer to a primary sequence of amino acids joined to each other in a linear chain by covalent peptide bonds. In general, a peptide consists of a small number of amino acid residues, typically from two to about 50 amino acids in length, and is shorter than a protein. As used in the art, the term “peptides” can be used interchangeably with “oligopeptides” and “oligomers.” The term “polypeptide” encompasses peptides and proteins. Peptides, polypeptides and proteins can be from a natural source, or be recombinant, or synthetic. Polypeptides, as defined herein, may contain amino acids other than the 20 naturally occurring amino acids, and may include modified amino acids. The modification can be anywhere within the polypeptide molecule, such as, for example, at the terminal amino

acids, and may be due to natural processes, such as processing and other post-translational modifications, or may result from chemical and/or enzymatic modification techniques which are well known to the art. The known modifications include, without limitation, acetylation, acylation, ADP-ribosylation, amidation, covalent attachment of flavin, covalent attachment of a heme moiety, covalent attachment of a nucleotide or nucleotide derivative, covalent attachment of a lipid or lipid derivative, covalent attachment of phosphatidylinositol, cross-linking, cyclization, disulfide bond formation, demethylation, formation of covalent cross-links, formation of cystine, formation of pyroglutamate, formylation, gamma-carboxylation, glycosylation, GPI anchor formation, hydroxylation, iodination, methylation, myristoylation, oxidation, proteolytic processing, phosphorylation, prenylation, racemization, selenoylation, sulfation, transfer-RNA mediated addition of amino acids to proteins such as arginylation, and ubiquitination. Such modifications are well known to those of skill and have been described in great detail in the scientific literature, such as, for instance, Creighton, T. E., *Proteins--Structure And Molecular Properties*, 2nd Ed., W. H. Freeman and Company, New York (1993); Wold, F., "Posttranslational Protein Modifications: Perspectives and Prospects," in *Posttranslational Covalent Modification of Proteins*, Johnson, B. C., ed., Academic Press, New York (1983), pp. 1-12; Seifter et al., "Analysis for protein modifications and nonprotein cofactors," Meth. Enzymol. 182:626-646 (1990), and Rattan et al., Ann. N.Y Acad. Sci. 663:48-62 (1992).

Modifications can occur anywhere in a polypeptide, including the peptide backbone, the amino acid side-chains and the amino or carboxyl termini. In fact, blockage of the amino or carboxyl group in a polypeptide, or both, by a covalent modification, is common in naturally occurring and synthetic polypeptides and such modifications may be present in polypeptides of the present invention, as well. For instance, the amino terminal residue of polypeptides made in *E. coli*, prior to proteolytic processing, almost invariably will be N-formylmethionine. Accordingly, when glycosylation is desired, a polypeptide is expressed in a glycosylating host, generally eukaryotic host cells. Insect cells often carry out the same post-translational glycosylations as mammalian cells and, for this reason, insect cell expression systems have been developed to express efficiently mammalian proteins having native patterns of glycosylation.

It will be appreciated that polypeptides are not always entirely linear. For instance, polypeptides may be branched as a result of ubiquitination, and they may be circular, with

or without branching, generally as a result of post-translational events, including natural processing and events brought about by human manipulation which do not occur naturally. Circular, branched and branched circular polypeptides may be synthesized by non-translation natural process and by entirely synthetic methods, as well. Such structures are within the scope of the polypeptides as defined herein.

Amino acids are represented by their common one- or three-letter codes, as is common practice in the art. Accordingly, the designations of the twenty naturally occurring amino acids are as follows: Alanine=Ala (A); Arginine=Arg (R); Aspartic Acid=Asp (D); Asparagine=Asn (N); Cysteine=Cys (C); Glutamic Acid=Glu (E); Glutamine=Gln (Q); Glycine=Gly (G); Histidine=His (H); Isoleucine=Ile (I); Leucine=Leu (L); Lysine=Lys (K); Methionine=Met (M); Phenylalanine=Phe (F); Proline=Pro (P); Serine=Ser (S); Threonine=Thr (T); Tryptophan=Trp (W); Tyrosine=Tyr (Y); Valine=Val (V). The polypeptides herein may include all L-amino acids, all D-amino acids or a mixture thereof. The polypeptides comprised entirely of D-amino acids may be advantageous in that they are expected to be resistant to proteases naturally found within the human body, and may have longer half-lives.

The term "amino acid sequence variant" refers to molecules with some differences in their amino acid sequences as compared to a reference (e.g. native sequence) polypeptide. The amino acid alterations may be substitutions, insertions, deletions or any desired combinations of such changes in a native amino acid sequence.

Substitutional variants are those that have at least one amino acid residue in a native sequence removed and a different amino acid inserted in its place at the same position. The substitutions may be single, where only one amino acid in the molecule has been substituted, or they may be multiple, where two or more amino acids have been substituted in the same molecule.

Insertional variants are those with one or more amino acids inserted immediately adjacent to an amino acid at a particular position in a native amino acid sequence. Immediately adjacent to an amino acid means connected to either the α -carboxy or α -amino functional group of the amino acid.

Deletional variants are those with one or more amino acids in the native amino acid sequence removed. Ordinarily, deletional variants will have at least one amino acid deleted in a particular region of the molecule.

The term "sequence identity" is defined as the percentage of amino acid residues in a candidate sequence that are identical with the amino acid residues in a reference polypeptide sequence (e.g., a native polypeptide sequence), after aligning the sequences and introducing gaps, if necessary, to achieve the maximum percent sequence identity, and not considering any "conservative substitutions" as part of the sequence identity, wherein conservative amino acid substitutions are the substitution of one amino acid for a different amino acid having similar chemical properties. The % sequence identity values are generated by the NCBI BLAST2.0 software as defined by Altschul *et al.*, (1997), "Gapped BLAST and PSI-BLAST: a new generation of protein database search programs", Nucleic Acids Res., 25:3389-3402. The parameters are set to default values, with the exception of the Penalty for mismatch, which is set to -1.

The term "sequence similarity" as used herein, is the measure of amino acid sequence identity, as described above, and in addition also incorporates conservative amino acid substitutions.

"Stringent" hybridization conditions are sequence dependent and will be different with different environmental parameters (e.g., salt concentrations, and presence of organics). Generally, stringent conditions are selected to be about 5°C to 20°C lower than the thermal melting point (T_m) for the specific nucleic acid sequence at a defined ionic strength and pH. Preferably, stringent conditions are about 5°C to 10°C lower than the thermal melting point for a specific nucleic acid bound to a perfectly complementary nucleic acid. The T_m is the temperature (under defined ionic strength and pH) at which 50% of a nucleic acid (e.g., tag nucleic acid) hybridizes to a perfectly matched probe.

"Stringent" wash conditions are ordinarily determined empirically for hybridization of each set of tags to a corresponding probe array. The arrays are first hybridized (typically under stringent hybridization conditions) and then washed with buffers containing successively lower concentrations of salts, or higher concentrations of detergents, or at increasing temperatures until the signal to noise ratio for specific to non-specific hybridization is high enough to facilitate detection of specific hybridization. Stringent temperature conditions will usually include temperatures in excess of about 30° C, more usually in excess of about 37° C, and occasionally in excess of about 45° C. Stringent salt conditions will ordinarily be less than about 1000 mM, usually less than about 500 mM, more usually less than about 400 mM, typically less than about 300 mM, preferably less

than about 200 mM, and more preferably less than about 150 mM. However, the combination of parameters is more important than the measure of any single parameter. *See, e.g., Wetmur et al., J. Mol. Biol.* 31:349-70 (1966), and Wetmur, Critical Reviews in Biochemistry and Molecular Biology 26(34):227-59 (1991).

5 In a preferred embodiment, "stringent conditions" or "high stringency conditions," as defined herein, may be hybridization in 50% formamide, 6x SSC (0.75 M NaCl, 0.075 M sodium citrate), 50 mM sodium phosphate (pH 6.8), 0.1% sodium pyrophosphate, 5 x Denhardt's solution, sonicated salmon sperm DNA (100 µg/ml), 0.5% SDS, and 10% dextran sulfate at 42°C, with washes at 42°C in 2x SSC (sodium chloride/sodium citrate)
10 and 0.1% SDS at 55°C, followed by a high-stringency wash consisting of 0.2x SSC containing 0.1% SDS at 42°C.

The terms "complement," "complementarity" or "complementary," as used herein, are used to describe single-stranded polynucleotides related by the rules of antiparallel base-pairing. For example, the sequence 5'-CTAGT-3' is completely complementary to the
15 sequence 5'-ACTAG-3'. Complementarity may be "partial," where the base pairing is less than 100%, or complementarity may be "complete" or "total," implying perfect 100% antiparallel complementation between the two polynucleotides. By convention in the art, single-stranded nucleic acid molecules are written with their 5' ends to the left, and their 3' ends to the right.

20 The term "immunoglobulin" (Ig) is used to refer to the immunity-conferring portion of the globulin proteins of serum, and to other glycoproteins, which may not occur in nature but have the same functional characteristics. The term "immunoglobulin" or "Ig" specifically includes "antibodies" (Abs). While antibodies exhibit binding specificity to a specific antigen, immunoglobulins include both antibodies and other antibody-like
25 molecules that lack antigen specificity. Native immunoglobulins are secreted by differentiated B cells termed plasma cells, and immunoglobulins with unidentified antigen specificity are constitutively produced at low levels by the immune system and at increased levels by myelomas. As used herein, the terms "immunoglobulin," "Ig," and grammatical variants thereof are used to include antibodies, and Ig molecules without known antigen
30 specificity, or without antigen binding regions.

The term "specific antibody" as used herein is intended to indicate an antibody that has binding specificity to a specified antigen. Although all antibodies are by nature specific

for at least one epitope, the expression “specific antibody” implies that the antibody binds specifically to a particular known antigen. Binding specificity is determined by the amino acid sequences and conformation of the Ig variable domains of the heavy and light chains, as well as the conformation of the recognized epitope. The antigenic epitopes typically, but not exclusively, consist of small amino acid sequence domains. For example, the anti-myelin-basic-protein (MBP) autoantibody is specific for the MBP antigen, and more specifically, for the MBP₈₃₋₉₉ region. “Specific binding” and “specifically binding” refer to the interaction between an antibody and its specific antigen that is dependent on the presence of complementary structures on the antigenic epitope and the antibody.

Native immunoglobulins are usually heterotetrameric glycoproteins of about 150,000 daltons, composed of two identical light (L) chains and two identical heavy (H) chains. Each light chain is linked to a heavy chain by one covalent disulfide bond, while the number of disulfide linkages varies among the heavy chains of different immunoglobulin isotypes. Each heavy and light chain also has regularly spaced intrachain disulfide bridges. Each heavy chain has at one end a variable domain (V_H) followed by a number of constant domains. Each light chain has a variable domain at one end (V_L) and a constant domain at its other end; the constant domain of the light chain is aligned with the first constant domain of the heavy chain, and the light-chain variable domain is aligned with the variable domain of the heavy chain. Particular amino acid residues are believed to form an interface between the light- and heavy-chain variable domains.

The main Ig isotypes (classes) found in serum, and the corresponding Ig heavy chains, shown in parentheses, are listed below:

IgG (γ chain): the principal Ig in serum, the main antibody raised in response to an antigen, has four major subtypes, several of which cross the placenta;

IgE (ε chain): this Ig binds tightly to mast cells and basophils, and when additionally bound to antigen, causes release of histamine and other mediators of immediate hypersensitivity; plays a primary role in allergic reactions, including hay fever, asthma and anaphylaxis; and may serve a protective role against parasites;

IgA (α chain): this Ig is present in external secretions, such as saliva, tears, mucous, and colostrum;

IgM (μ chain): the Ig first induced in response to an antigen; it has lower affinity than antibodies produced later and is pentameric; and

IgD (δ chain): this Ig is found in relatively high concentrations in umbilical cord blood, serves primarily as an early cell receptor for antigen, and is the main lymphocyte cell surface molecule.

Antibodies of the IgG, IgE, IgA, IgM, and IgD isotypes may have the same variable regions, i.e. the same antigen binding cavities, even though they differ in the constant region of their heavy chains. The constant regions of an immunoglobulin, e.g. antibody are not involved directly in binding the antibody to an antigen, but correlate with the different effector functions mediated by antibodies, such as complement activation or binding to one or more of the antibody Fc receptors expressed on basophils, mast cells, lymphocytes, monocytes and granulocytes.

Some of the main antibody isotypes (classes) are divided into further sub-classes. IgG has four known subclasses: IgG₁ (γ_1), IgG₂ (γ_2), IgG₃ (γ_3), and IgG₄ (γ_4), while IgA has two known sub-classes: IgA₁ (α_1) and IgA₂ (α_2).

A light chain of an Ig molecule is either a κ or a λ chain.

The constant region of an immunoglobulin heavy chain is further divided into globular, structurally discrete domains, termed heavy chain constant domains. For example, the constant region of an IgG₁ immunoglobulin heavy chain comprises three constant domains, CH1, CH2 and CH3, and a hinge region between the CH1 and CH2 domains. The IgE immunoglobulin heavy chain comprises four constant domains: CH1, CH2, CH3 and CH4 and does not have a hinge region. Immunoglobulin sequences, including sequences of immunoglobulin heavy chain constant regions are well known in the art and are disclosed, for example, in Kabat *et al.*, Sequences of Proteins of Immunological Interest, 5th Ed. Public Health Service, National Institute of Health, Bethesda, MD. (1991). For a discussion of the human IgG₁ heavy chain constant region (γ_1), see also Ellison *et al.*, *Nucl. Acid Res.* 10:4071-4079 (1982); and Takahashi *et al.*, *Cell* 29:671-679 (1982). For a discussion of the human IgG₂ constant region (γ_2), see also Krawinkel *et al.*, *EMBO J.* 1:403-407 (1982); Ellison *et al.*, *Proc. Nat. Acad. Sci. USA* 79:1984-1988 (1982); and Takahashi *et al.* (1982), *supra*. For a discussion of human IgG₃ heavy chain constant region (γ_3), see also Krawinkel *et al.*, (1982), *supra*, and Takahashi *et al.* (1982), *supra*. For a discussion of human IgG₄ heavy chain constant region (γ_4), see also Ellison *et al.*, *DNA* 1:11-18 (1982), Krawinkel *et al.* (1982), *supra*, and Takahashi *et al.* (1982), *supra*. For a discussion of the human IgE heavy chain constant region (ϵ), see also Max *et al.*, *Cell*

29:691-699 (1982). IgE isoforms are described in Saxon *et al.*, *J. Immunol.* 147:4000 (1991); Peng *et al.*, *J. Immunol.* 148:129-136 (1992); Zhang *et al.*, *J. Exp. Med.* 176:233-243 (1992); and Hellman, *Eur. J. Immunol.* 23:159-167 (1992).

5 The term “antigen,” as used herein, refers to any agent that is recognized by an antibody, while the term “immunogen” refers to any agent that can elicit an immunological response in a subject. The terms “antigen” and “immunogen” both encompass, but are not limited to, polypeptides. In most, but not all cases, antigens are also immunogens. The term “allergen,” and grammatical variants thereof, as used herein, refer to antigens that are capable of inducing IgE-mediated responses, *e.g.*, allergies. An allergen can be almost
10 anything that acts as an antigen and stimulates an IgE-mediated allergic reaction. Common allergens can be found, for example, in food, pollen, mold, house dust which may contain mites as well as dander from house pets, venom from insects such as bees, wasps and mosquitoes.

15 The terms “epitope” or “antigenic determinant” as used herein, refer to that portion of an antigen that makes contact with a particular antibody variable region, and thus imparts specificity to the antigen/antibody binding. A single antigen may have more than one epitope. An immunodominant epitope is an epitope on an antigen that is preferentially recognized by antibodies to the antigen. In some cases, where the antigen is a protein, the epitope can be “mapped,” and an “antigenic peptide” produced corresponding
20 approximately to just those amino acids in the protein that are responsible for the antibody/antigen specificity. Such “antigenic peptides” find use in peptide immunotherapies.

25 The terms “autoantigen” and “self antigen” and grammatical equivalents, as used herein, refer to an antigen endogenous to an individual’s physiology, that is recognized by either the cellular component (T-cell receptors) or humoral component (antibodies) of that individual’s immune system. The presence of autoantigens, and consequently autoantibodies and/or self-reactive T-cells, is frequently, but not absolutely, associated with disease states. Autoantibodies may be detected in disease-free individuals. Autoantigens are frequently, but not exclusively, polypeptides. An understanding of the mechanisms
30 underlying the recognition of autoantigens, the loss of normal self-recognition, or the mechanisms inducing autoimmunity are not necessary to make or use the present invention.

The term “autoantibody,” as used herein, is intended to refer to any antibody produced by a host organism that binds specifically to an autoantigen, as defined above. The presence of autoantibodies and/or self-reactive T-cells is referred to herein as “autoimmunity.” The presence of autoantibodies or self-reactive T-cells in a subject is frequently, but not absolutely, associated with disease (*i.e.*, autoimmune disease).

The terms “disease,” “disorder” and “condition” are used interchangeably herein, and refer to any disruption of normal body function, or the appearance of any type of pathology. The etiological agent causing the disruption of normal physiology may or may not be known. Furthermore, although two patients may be diagnosed with the same disorder, the particular symptoms displayed by those individuals may or may not be identical.

The terms “autoimmune disease,” “autoimmune condition” or “autoimmune disorder,” as used interchangeably herein, refer to a set of sustained organ-specific or systemic clinical symptoms and signs associated with altered immune homeostasis that is manifested by qualitative and/or quantitative defects of expressed autoimmune repertoires. Autoimmune disease pathology is manifested as a result of either structural or functional damage induced by the autoimmune response. Autoimmune diseases are characterized by humoral (*e.g.*, antibody-mediated), cellular (*e.g.*, cytotoxic T lymphocyte-mediated), or a combination of both types of immune responses to epitopes on self-antigens. The immune system of the affected individual activates inflammatory cascades aimed at cells and tissues presenting those specific self-antigens. The destruction of the antigen, tissue, cell type or organ attacked gives rise to the symptoms of the disease. The autoantigens are known for some, but not all, autoimmune diseases.

The terms “immunotherapy,” “desensitisation therapy,” “hyposensitisation therapy,” “tolerance therapy” and the like, as used herein, describe methods for the treatment of various hypersensitivity disorders, where the avoidance of an allergen or autoantigen is not possible or is impractical. As used herein, these terms are used largely interchangeably. These methods generally entail the delivery to a subject of the antigenic material in a controlled manner to induce tolerance to the antigen and/or downregulate an immune response that occurs upon environmental exposure to the antigen. These therapies typically entail injections of the antigen (*e.g.*, an allergen or autoantigen) over an extended period of time (months or years) in gradually increasing doses. The antigen used in the

immunotherapies is typically, but not exclusively, polypeptides. For example, hayfever desensitisation therapy downregulates allergic response to airborne pollen, where the subject is injected with a pollen extract. From a clinical perspective, these treatments are suboptimal, as the injections are typically painful, as well as inconvenient. Furthermore, a significant risk of potentially life-threatening anaphylactic responses during the therapies exists. Adapting immunotherapy techniques for the treatment of various autoimmune disorders has been proposed, where the autoantigen is administered to a subject in the hope of inducing tolerance to the autoantigen, and thereby eliminating the immune destruction of the endogenous autoantigen or autoantigenic tissue. For example, insulin and myelin-basic-protein have been delivered to animal models and humans for the purpose of downregulating autoimmune type-I diabetes mellitus and multiple sclerosis, respectively.

The terms “peptide therapy” and “peptide immunotherapy,” and the like, as used herein, describe methods of immunotherapy, wherein the antigen (*e.g.*, an allergen or autoantigen) delivered to a subject is a short polypeptide (*i.e.*, a peptide). Furthermore, the peptide delivered during peptide therapy may preferably contain only those amino acids defining an immunodominant epitope (*e.g.*, the myelin-basic-protein epitope (MBP₈₃₋₉₉)).

The terms “vaccine therapy,” “vaccination” and “vaccination therapy,” as used interchangeably herein, refer in general to any method resulting in immunological prophylaxis. In one aspect, vaccine therapy induces an immune response, and thus long-acting immunity, to a specific antigen. These methods generally entail the delivery to a subject of an immunogenic material to induce immunity. In this case, the immunogenic material is generally killed microbes of virulent stains or living, attenuated strains, or derivatives or products of virulent pathogens. In another aspect, the “vaccine therapy” refers to a method for the downregulation of an immune potential to a particular antigen (*e.g.*, to suppress an allergic response). This type of vaccine therapy is also referred to as “tolerance therapy.” Vaccine therapies typically entail a series of parenteral or oral administrations of the immunogenic material over an extended period of time.

The terms “fragment,” “portion” and “part,” as used interchangeably herein, refer to any composition of matter that is smaller than the whole of the composition of matter from which it is derived. For example, a portion of a polypeptide may range in size from two amino acid residues to the entire amino acid sequence minus one amino acid. However, in most cases, it is desirable for a “portion” or “fragment” to retain an activity or quality which

is essential for its intended use. For example, useful portions of an antigen are those portions that retain an epitope determinant. Also, in one embodiment, useful portions of an immunoglobulin heavy chain constant region are those portions that retain the ability to form covalent homodimeric structures and are able to bind an F_cγ receptor.

5 The term “at least a portion,” as used herein, is intended to encompass portions as well as the whole of the composition of matter.

 The terms “type I allergic reaction,” “immediate hypersensitivity,” “atopic allergy,” “type-I hypersensitivity,” and the like, as used herein, refer to the physiological response that occurs when an antigen entering the body encounters mast cells or basophils which
10 have been sensitized by IgE attached to its high-affinity receptor, FcεRI on these cells. When an allergen reaches the sensitized mast cell or basophil, it cross-links surface-bound IgE, causing an increase in intracellular calcium (Ca²⁺) that triggers the release of pre-formed mediators, such as histamine and proteases, and newly synthesized, lipid-derived mediators such as leukotrienes and prostaglandins. These autocoids produce the clinical
15 symptoms of allergy. In addition, cytokines, *e.g.*, IL-4, TNF-alpha, are released from degranulating basophils and mast cells, and serve to augment the inflammatory response that accompanies an IgE reaction (see, *e.g.*, Immunology, Fifth Edition, Roitt et al., eds., 1998, pp. 302-317). The specific manifestations of the hypersensitivity reaction in the sensitive or allergic subject depends on the site of the allergen exposure, the dose of
20 allergen exposure, the reactivity of the organs in the subject (*e.g.*, over-reactive lungs or nose) and the full panoply of the immune response to the allergen in that subject.

 Symptoms and signs associated with type I hypersensitivity responses are extremely varied due to the wide range of tissues and organs that can be involved. These symptoms and signs can include, but are not limited to: itching of the skin, eyes, and throat, swelling
25 and rashes of the skin (angioedema and urticaria/hives), hoarseness and difficulty breathing due to swelling of the vocal cord area, a persistent bumpy red rash that may occur anywhere on the body, shortness of breath and wheezing (from tightening of the muscles in the airways and plugging of the airways, *i.e.*, bronchoconstriction) in addition to increased mucus and fluid production, chest tightness and pain due to construction of the airway
30 muscles, nausea, vomiting diarrhea, dizziness and fainting from low blood pressure, a rapid or irregular heartbeat and even death as a result of airway and/or cardiac compromise.

Examples of disease states that result from allergic reactions, and demonstrating hypersensitivity symptoms and/or signs include, but are not limited to, allergic rhinitis, allergic conjunctivitis, atopic dermatitis, allergic [extrinsic] asthma, some cases of urticaria and angioedema, food allergy, and anaphylactic shock in which there is systemic
5 generalized reactivity and loss of blood pressure that may be fatal.

The terms “anaphylaxis,” “anaphylactic response,” “anaphylactic reaction,” “anaphylactic shock,” and the like, as used interchangeably herein, describe the acute, often explosive, IgE-mediated systemic physiological reaction that occurs in a previously sensitized subject who receives the sensitizing antigen. Anaphylaxis occurs when the
10 previously sensitizing antigen reaches the circulation. When the antigen reacts with IgE on basophils and mast cells, histamine, leukotrienes, and other inflammatory mediators are released. These mediators cause the smooth muscle contraction (responsible for wheezing and gastrointestinal symptoms) and vascular dilation (responsible for the low blood pressure) that characterize anaphylaxis. Vasodilation and escape of plasma into the tissues
15 causes urticaria and angioedema and results in a decrease in effective plasma volume, which is the major cause of shock. Fluid escapes into the lung alveoli and may produce pulmonary edema. Obstructive angioedema of the upper airway may also occur. Arrhythmias and cardiogenic shock may develop if the reaction is prolonged. The term “anaphylactoid reaction” refers to a physiological response that displays characteristics of
20 an anaphylactic response.

Symptoms of an anaphylactic reaction vary considerably among patients. Typically, in about 1 to 15 minutes (but rarely after as long as 2 hours), symptoms can include agitation and flushing, palpitations, paresthesias, pruritus, throbbing in the ears, coughing, sneezing, urticaria and angioedema, vasodilation, and difficulty breathing owing to
25 laryngeal edema or bronchospasm. Nausea, vomiting, abdominal pain, and diarrhea are also sometimes observed. Shock may develop within another 1 or 2 minutes, and the patient may convulse, become incontinent, unresponsive, and succumb to cardiac arrest, massive angioedema, hypovolemia, severe hypotension and vasomotor collapse and primary cardiovascular collapse. Death may ensue at this point if the antagonist
30 epinephrine is not immediately available. Mild forms of anaphylactic response result in various symptoms including generalized pruritus, urticaria, angioedema, mild wheezing,

nausea and vomiting. Patients with the greatest risk of anaphylaxis are those who have reacted previously to a particular drug or antigen.

The terms “vector”, “polynucleotide vector”, “construct” and “polynucleotide construct” are used interchangeably herein. A polynucleotide vector of this invention may be in any of several forms, including, but not limited to, RNA, DNA, RNA encapsulated in a retroviral coat, DNA encapsulated in an adenovirus coat, DNA packaged in another viral or viral-like form (such as herpes simplex, and adeno-associated virus (AAV)), DNA encapsulated in liposomes, DNA complexed with polylysine, complexed with synthetic polycationic molecules, conjugated with transferrin, complexed with compounds such as polyethylene glycol (PEG) to immunologically “mask” the molecule and/or increase half-life, or conjugated to a non-viral protein. Preferably, the polynucleotide is DNA. As used herein, “DNA” includes not only bases A, T, C, and G, but also includes any of their analogs or modified forms of these bases, such as methylated nucleotides, internucleotide modifications such as uncharged linkages and thioates, use of sugar analogs, and modified and/or alternative backbone structures, such as polyamides.

A “host cell” includes an individual cell or cell culture which can be or has been a recipient of any vector of this invention. Host cells include progeny of a single host cell, and the progeny may not necessarily be completely identical (in morphology or in total DNA complement) to the original parent cell due to natural, accidental, or deliberate mutation and/or change. A host cell includes cells transfected or infected *in vivo* with a vector comprising a nucleic acid of the present invention.

The term “promoter” means a nucleotide sequence that, when operably linked to a DNA sequence of interest, promotes transcription of that DNA sequence.

Nucleic acid is “operably linked” when it is placed into a functional relationship with another nucleic acid sequence. For example, DNA for a presequence or secretory leader is operably linked to DNA for a polypeptide if it is expressed as a preprotein that participates in the secretion of the polypeptide; a promoter or enhancer is operably linked to a coding sequence if it affects the transcription of the sequence; or a ribosome binding site is operably linked to a coding sequence if it is positioned so as to facilitate translation.

Generally, “operably linked” means that the DNA sequences being linked are contiguous and, in the case of a secretory leader, contiguous and in reading phase. However, enhancers do not have to be contiguous. Linking is accomplished by ligation at convenient restriction

sites. If such sites do not exist, the synthetic oligonucleotide adaptors or linkers are used in accord with conventional practice.

The term "IgE-mediated biological response" is used to refer to a condition or disease which is characterized by signal transduction through an IgE receptor, including the high-affinity IgE receptor, FcεRI, and the low-affinity IgE receptor FcεRII. The definition includes, without limitation, conditions associated with anaphylactic hypersensitivity and atopic allergies, such as, for example, asthma, allergic rhinitis, atopic dermatitis, food allergies, chronic urticaria and angioedema, as well as the serious physiological condition of anaphylactic shock, usually caused by bee stings or medications such as penicillin.

The terms "treat" or "treatment" refer to both therapeutic treatment and prophylactic or preventative measures, wherein the object is to prevent or slow down (lessen) an undesired physiological change or disorder. For purposes of this invention, beneficial or desired clinical results include, but are not limited to, alleviation of symptoms, diminishment of extent of disease, stabilized (i.e., not worsening) state of disease, delay or slowing of disease progression, amelioration or palliation of the disease state, and remission (whether partial or total), whether detectable or undetectable. Those in need of treatment include those already with the condition or disorder as well as those prone to have the condition or disorder or those in which the condition or disorder is to be prevented.

"Chronic" administration refers to administration of the agent(s) in a continuous mode as opposed to an acute mode, so as to maintain a desired effect or level of agent(s) for an extended period of time.

"Intermittent" administration is treatment that is not consecutively done without interruption, but rather is periodic in nature.

Administration "in combination with" one or more further therapeutic agents includes simultaneous (concurrent) and consecutive administration in any order.

An "effective amount" is an amount sufficient to effect beneficial or desired therapeutic (including preventative) results. An effective amount can be administered in one or more administrations.

"Carriers" as used herein include pharmaceutically acceptable carriers, excipients, or stabilizers which are nontoxic to the cell or mammal being exposed thereto at the dosages and concentrations employed. Often the physiologically acceptable carrier is an aqueous pH buffered solution. Examples of physiologically acceptable carriers include buffers such

as phosphate, citrate, and other organic acids; antioxidants including ascorbic acid; low molecular weight (less than about 10 residues) polypeptide; proteins, such as serum albumin, gelatin, or immunoglobulins; hydrophilic polymers such as polyvinylpyrrolidone; amino acids such as glycine, glutamine, asparagine, arginine or lysine; monosaccharides, disaccharides, and other carbohydrates including glucose, mannose, or dextrans; chelating agents such as EDTA; sugar alcohols such as mannitol or sorbitol; salt-forming counterions such as sodium; and/or nonionic surfactants such as TWEEN™, polyethylene glycol (PEG), and PLURONICS™.

The terms “protease,” “peptidase” or “proteinase,” and grammatical equivalents as used interchangeably herein, refer to any polypeptide that is able to cleave covalent peptide bonds. Collectively, these proteases, peptidases and proteinases can be referred to as “proteolytic enzymes.” Numerous proteolytic enzymes are known, and are generally classified by their cleavage specificities, or lack thereof. Cleavage specificity can be determined by the primary sequence of amino acids in the target polypeptide, as well as the spatial conformation of those amino acids. For example, exopeptidase proteolytic activity cleaves either an amino-terminal (N-terminal) amino acid, or the carboxy-terminal (C-terminal) amino acid from a larger polypeptide. Endopeptidase enzymes cleave at a peptide bond that is internal to the polypeptide (*i.e.*, not at either the N-terminal or C-terminal amino acid positions). Some proteolytic enzymes have very fastidious cleavage specificity, where cleavage requires recognition of an extended amino acid target sequence. Alternatively, some peptidases have a more relaxed requirement for cleavage site recognition, and require only the presence of a single amino acid to target the proteolysis event. For example, cysteine, aspartate or arginine family endoproteases will cleave at internal cysteine, aspartate or asparagine amino acid residues, respectively. In some cases, the cysteine, aspartate or arginine endoprotease will require the presence or absence of other amino acids adjacent to or in the vicinity of the target cysteine, aspartate or arginine residue to effect cleavage. For example, some aspartate family endopeptidases are unable to cleave the aspartate peptide bond if the adjacent amino acid is a proline. Thus, a peptidase “cleavage site,” as used herein, may encompass more amino acids than only the target residue for cleavage.

II. Description of Certain Preferred Embodiments

1. Design of the fusion molecules

In one embodiment, the present invention provides fusion molecules that are capable of attenuating a biological response mediated by an FcεR, such as conditions associated with anaphylactic hypersensitivity (including anaphylactic reactions resulting from peptide therapies for the treatment of allergic or autoimmune diseases) and atopic allergies, by cross-linking an inhibitory receptor expressed on mast cells and/or basophils with an IgE receptor. The actual sequence of the fusion molecule will depend on the targeted inhibitory receptor, such as an ITIM-containing receptor, e.g. various forms of FcγRIIb, inhibitory members of the gp49 family, especially gp49b1, p91/PIR-B, LAIR-1, LIR-1, or CD22, and on the targeted IgE receptors, e.g. FcεRI or FcεRII.

In a preferred embodiment, the inhibitory receptor is a native low-affinity FcγRIIb receptor, and the IgE receptor is a native high-affinity or low-affinity IgE receptor, i.e. FcεRI or FcεRII, more preferably FcεRI. Accordingly, the first polypeptide sequence present in the fusion molecules binds to the native low-affinity FcγRIIb receptor, while the second polypeptide sequence, which is functionally connected to the first polypeptide sequence, binds to a native FcεRI or FcεRII, preferably FcεRI. When the goal is to cross-link a native FcγRIIb receptor with a native FcεRI receptor by direct binding of the first and second polypeptide sequences present in the single-chain fusion molecules of the invention to the respective receptors, the first and second polypeptide sequences, which are functionally connected, are preferably, but not necessarily, designed to bind to the respective receptors at essentially the same region(s) as native IgG and IgE, respectively. It has been reported that the CH2-CH3 interface of the IgG Fc domain contains the binding sites for a number of Fc receptors, including the FcγRIIb low-affinity receptor (Wines *et al.*, *J. Immunol.* 164(10):5313-5318 (2000)). Based on FcεRI binding studies, Presta *et al.*, *J. Biol. Chem.* 269:26368-26373 (1994) proposed that six amino acid residues (Arg-408, Ser-411, Lys-415, Glu-452, Arg-465, and Met-469) located in three loops, C-D, E-F, and F-G, computed to form the outer ridge on the most exposed side of the human IgE heavy chain CH3 domain, are involved in binding to the high-affinity receptor FcεRI, mostly by electrostatic interactions. Helm *et al.*, *J. Cell Biol.* 271(13):7494-7500 (1996), reported that the high-affinity receptor binding site in the IgE molecule includes the Pro343-Ser353 peptide sequence within the CH3 domain of the IgE heavy chain, but sequences N- or C-terminal to this core peptide are also necessary to provide structural scaffolding for the

maintenance of a receptor binding conformation. In particular, they found that residues, including His, in the C-terminal region of the ϵ -chain make an important contribution toward the maintenance of the high-affinity of interaction between IgE and Fc ϵ RI. The first and second polypeptide sequences within the fusion molecules of the invention are preferably designed to bind to residues within such binding regions.

In another class of the fusion molecules of the invention, the first polypeptide sequence will bind to an ITIM-containing receptor, other than Fc γ RIIb, expressed on mast cells, basophils and/or B cells. For example, the first polypeptide sequence may contain a region capable of specific binding to an inhibitory member of the gp49 family, such as gp49b1, which is a member of the immunoglobulin superfamily, is preferentially expressed on mast cells and mononuclear macrophages, and contains two ITIM motifs in its cytoplasmic domain. Another ITIM-containing inhibitory receptor is p91, also referred to as PIR-B, which is known to be expressed on B cells and myeloid lineage cells. Further ITIM-containing receptors that might be targeted by the fusion molecules of the invention include, without limitation, LAIR-1, expressed on B cells, in addition to NK cells, T cells and monocytes; LIR-1, expressed on B cells and monocytes; and CD22 expressed on B cells. For review of ITIM-containing receptors and related art see, e.g. Mustelin *et al.*, Front. Biosci. 3:d1060-1096 (1998), and Sinclair *et al.*, 1999, *supra*.

A second class of fusion molecules of the invention comprise a first and a second polypeptide sequence, wherein the second polypeptide sequence comprises part or whole of a native allergen or autoantigen amino acid sequence, or a variant thereof, binding between the second polypeptide sequence and an IgE receptor occurs indirectly via specific IgE molecules. The allergen- or autoantigen-derived sequence will bind to a specific IgE molecule bound to a high-affinity IgE receptor (Fc ϵ RI) on mast cells or basophils and/or to a low-affinity IgE receptor (Fc ϵ RII, CD23) on B lymphocytes. The first, inhibitory receptor-binding, sequence is designed as discussed above. In a preferred embodiment, the allergen or autoantigen part of the molecule is a fragment that contains only a single IgE binding site (or single immunodominant epitope), in order to avoid antigen cross-linking of IgE on the mast cell surface.

In a preferred embodiment, the first polypeptide sequence present in the fusion molecules of the invention has at least about 80%, more preferably at least about 85%, even more preferably at least about 90%, yet more preferably at least about 95%, most preferably

at least about 99% sequence identity with the amino acid sequence of the hinge-CH₂-CH₃ region of a native IgG, e.g. IgG₁ immunoglobulin, preferably native human IgG₁. In a particularly preferred embodiment, the sequence identity is defined with reference to the human γ hinge-CH₂-CH₃ sequence of SEQ ID NO: 3.

5 In another preferred embodiment, the first polypeptide sequence present in the fusion molecules of the invention has at least about 80%, more preferably at least about 85%, even more preferably at least about 90%, yet more preferably at least about 95%, most preferably at least about 99% sequence identity with the amino acid sequence of a native ligand of another ITIM-containing receptor expressed on mast cells, basophils and/or B
10 cells, such as gp49b1 or p91/PIR-B (a cytoplasmic signaling protein activated by IFN- α , IFN- γ , and IL-6), or mast cell function Ag.

In yet another preferred embodiment, the first polypeptide sequence present in the fusion molecules of the invention has at least about 80%, more preferably at least about 85%, even more preferably at least about 90%, yet more preferably at least about 95%, most
15 preferably at least about 99% sequence identity with the amino acid sequence of c-Kit (see, e.g., Yarden *et al.*, *EMBO J.*, 6:3341-3351 [1987]).

In one embodiment, the second polypeptide sequence present in the fusion molecules of the invention preferably has at least about 80%, more preferably at least about 85%, even more preferably at least about 90%, yet more preferably at least about 95%, most
20 preferably at least about 99% sequence identity with the amino acid sequence of the CH₂-CH₃-CH₄ region of a native IgE immunoglobulin, preferably native human IgE, or with the sequence of a native allergen or autoantigen protein. In a particularly preferred embodiment, the sequence identity is defined with reference to the human CH₂-CH₃-CH₄ sequence of SEQ ID NO: 6 or with regard to one of the allergen sequences listed in
25 Table 1 below, or, in one preferred embodiment, one of two Ara h2 clones, represented by SEQ ID NOs: 10 and 11, respectively.

TABLE 1

Allergen	SWISS-PROT Entry	SWISS-PROT Accession No.	Protein Name	Source
Aln g 1	MPAG_ALNGL	P38948	Major Pollen Allergen Aln g 1	Pollen of <i>Alnus glutinosa</i> (Alder)
Alt a 6	RLA2_ALTAL	P42037	60S Acidic Ribosomal Protein P2	<i>Alternaria alternata</i>
Alt a 7	ALA7_ALTAL	P42058	Minor Allergen Alt a 7	<i>Alternaria alternata</i>
Alt a 10	DHAL_ALTAL	P42041	Aldehyde Dehydrogenase	<i>Alternaria alternata</i>
Alt a 12	RLA1_ALTAL	P49148	60S Acidic Ribosomal Protein P1	<i>Alternaria alternata</i>
Amb a 1	MP11_AMBAR	P27759	Pollen Allergen Amb a 1.1 [Precursor]	<i>Ambrosia artemisiifolia</i> (Short ragweed)
Amb a 1	MP12_AMBAR	P27760	Pollen Allergen Amb a 1.2 [Precursor]	<i>Ambrosia artemisiifolia</i> (Short ragweed)
Amb a 1	MP13_AMBAR	P27761	Pollen Allergen Amb a 1.3 [Precursor]	<i>Ambrosia artemisiifolia</i> (Short ragweed)
Amb a 1	MP14_AMBAR	P28744	Pollen Allergen Amb a 1.4 [Precursor]	<i>Ambrosia artemisiifolia</i> (Short ragweed)
Amb a 2	MPA2_AMBAR	P27762	Pollen Allergen Amb a 2 [Precursor]	<i>Ambrosia artemisiifolia</i> (Short ragweed)
Amb a 3	MPA3_AMBEL	P00304	Pollen Allergen Amb a 3	<i>Ambrosia artemisiifolia</i> var. <i>elatior</i> (Short ragweed)
Amb a 5	MPA5_AMBEL	P02878	Pollen Allergen Amb a 5	<i>Ambrosia artemisiifolia</i> var. <i>elatior</i> (Short ragweed)
Amb p 5	MPA5_AMBPS	P43174	Pollen Allergen Amb p 5-a [Precursor]	<i>Ambrosia psilostachya</i> (Western ragweed)
Amb p 5	MP5B_AMBPS	P43175	Pollen Allergen Amb p 5b [Precursor]	<i>Ambrosia psilostachya</i> (Western ragweed)
Amb t 5	MPT5_AMBTR	P10414	Pollen Allergen Amb t 5 [Precursor]	<i>Ambrosia trifida</i> (Giant ragweed)
Api g 1	MPAG_APIGR	P49372	Major Allergen Api g 1	<i>Apium graveolens</i> (Celery)
Api m 1	PA2_APIME	P00630	Phospholipase A2 [Precursor] [Fragment]	<i>Apis mellifera</i> (Honeybee)
Api m 2	HUGA_APIME	Q08169	Hyaluronoglucosaminidase [Precursor]	<i>Apis mellifera</i> (Honeybee)
Api m 3	MEL_APIME	P01501	Melittin [Precursor]	<i>Apis mellifera</i> (Honeybee) <i>Apis cerana</i> (Indian honeybee)
Ara h 1	AH11_ARAHY	P43237	Allergen Ara h 1, Clone P17	<i>Arachis hypogaea</i> (Peanut)
Ara h 1	AH12_ARAHY	P43238	Allergen Ara h 1, Clone P41b	<i>Arachis hypogaea</i> (Peanut)
Ara t 8	PRO1_ARATH	Q42449	Profilin 1	<i>Arabidopsis thaliana</i> (Mouse-ear cress)

Allergen	SWISS-PROT Entry	SWISS-PROT Accession No.	Protein Name	Source
Asp f 1	RNMG_ASPRE	P04389	Ribonuclease Mitogillin [Precursor]	Aspergillus restrictus; Aspergillus fumigatus (Sartorya fumigata)
Asp f 2	MAF2_ASPFU	P79017	Major Allergen Asp f 2 [Precursor]	Aspergillus fumigatus (Sartorya fumigata)
Asp f 3	PM20_ASPFU	O43099	Probable Peroxisomal Membrane Protein PMP20	Aspergillus fumigatus (Sartorya fumigata)
Asp f 13	AF13_ASPFU	O60022	Allergen Asp f 13 [Precursor]	Aspergillus fumigatus (Sartorya fumigata)
Bet v 1	BV1A_BETVE	P15494	Major Pollen Allergen Bet v 1-a	Betula verrucosa (White birch) (Betula pendula)
Bet v 1	BV1C_BETVE	P43176	Major Pollen Allergen Bet v 1-c	Betula verrucosa (White birch) (Betula pendula)
Bet v 1	BV1D_BETVE	P43177	Major Pollen Allergen Bet v 1-d/h	Betula verrucosa (White birch) (Betula pendula)
Bet v 1	BV1E_BETVE	P43178	Major Pollen Allergen Bet v 1-e	Betula verrucosa (White birch) (Betula pendula)
Bet v 1	BV1F_BETVE	P43179	Major Pollen Allergen Bet v 1-f/i	Betula verrucosa (White birch) (Betula pendula)
Bet v 1	BV1G_BETVE	P43180	Major Pollen Allergen Bet v 1-g	Betula verrucosa (White birch) (Betula pendula)
Bet v 1	BV1J_BETVE	P43183	Major Pollen Allergen Bet v 1-j	Betula verrucosa (White birch) (Betula pendula)
Bet v 1	BV1K_BETVE	P43184	Major Pollen Allergen Bet v 1-k	Betula verrucosa (White birch) (Betula pendula)
Bet v 1	BV1L_BETVE	P43185	Major Pollen Allergen Bet v 1-l	Betula verrucosa (White birch) (Betula pendula)
Bet v 1	BV1M_BETVE	P43186	Major Pollen Allergen Bet v 1-m/n	Betula verrucosa (White birch) (Betula pendula)
Bet v 2	PROF-BETVE	P25816	Profilin	Betula verrucosa (White birch) (Betula pendula)
Bet v 3	BTV3_BETVE	P43187	Allergen Bet v 3	Betula verrucosa (White birch) (Betula pendula)
Bla g 2	ASP2_BLAGE	P54958	Aspartic Protease Bla g 2 [Precursor]	Blattella germanica (German cockroach)
Bla g 4	BLG4_BLAGE	P54962	Allergen Bla g 4 [Precursor] [Fragment]	Blattella germanica (German cockroach)
Bla g 5	GTS1_BLAGE	O18598	Glutathione-S-transferase	Blattella germanica (German cockroach)
Blo t 12	BT12_BLOTA	Q17282	Allergen Blo t 12 [Precursor]	Blomia tropicalis (Mite)
Bos d 2	ALL2_BOVIN	Q28133	Allergen Bos d 2 [Precursor]	Bos taurus (Bovine)
Bos d 5	LACB_BOVIN	P02754	Beta-lactoglobulin [Precursor]	Bos taurus (Bovine)
Bra j 1	ALL1_BRAJU	P80207	Allergen Bra j 1-e, Small and Large Chains	Brassica juncea (Leaf mustard) (Indian mustard)

Allergen	SWISS-PROT Entry	SWISS-PROT Accession No.	Protein Name	Source
Can a 1	ADH1_CANAL	P43067	Alcohol Dehydrogenase 1	Candida albicans (Yeast)
Can f 1	ALL1_CANFA	O18873	Major Allergen Can f 1 [Precursor]	Canis familiaris (Dog)
Can f 2	ALL2_CANFA	O18874	Minor Allergen Can f 2 [Precursor]	Canis familiaris (Dog)
Car b 1	MPA1_CARBE	P38949	Major Pollen Allergen Car b 1, Isoforms 1A and 1B	Carpinus betulus (Hornbeam)
Car b 1	MPA2_CARBE	P38950	Major Pollen Allergen Car b 1, Isoform 2	Carpinus betulus (Hornbeam)
Cha o 1	MPA1_CHAOB	Q96385	Major Pollen Allergen Cha o 1 [Precursor]	Chamaecyparis obtusa (Japanese cypress)
Cla h 3	DHAL_CLAHE	P40108	Aldehyde Dehydrogenase	Cladosporium herbarum
Cla h 3	RLA3_CLAHE	P42038	60S Acidic Ribosomal Protein P2	Cladosporium herbarum
Cla h 4	HS70_CLAHE	P40918	Heat Shock 70 KDa Protein	Cladosporium herbarum
Cla h 4	RLA4_CLAHE	P42039	60S Acidic Ribosomal Protein P2	Cladosporium herbarum
Cla h 5	CLH5_CLAHE	P42059	Minor Allergen Cla h 5	Cladosporium herbarum
Cla h 6	ENO_CLAHE	P42040	Enolase	Cladosporium herbarum
Cla h 12	RLA1_CLAHE	P50344	60S Acidic Ribosomal Protein P1	Cladosporium herbarum
Cop c 2	THIO_CAPCM			
Cor a 1	MPAA_CORAV	Q08407	Major Pollen Allergen Cor a 1, Isoforms 5, 6, 11 and 16	Corylus avellana (European hazel)
Cup a 1	MPA1_CUPAR	Q9SCG9	Major Pollen Allergen Cup a 1	Cupressus arizonica
Cry j 1	SBP_CRYJA	P18632	Sugi Basic Protein [Precursor]	Cryptomeria japonica (Japanese cedar)
Cry j 2	MPA2_CRYJA	P43212	Possible Polygalacturonase	Cryptomeria japonica (Japanese cedar)
Cyn d 12	PROF_CYNDA	O04725	Profilin	Cynodon dactylon (Bermuda grass)
Dac g 2	MPG2_DACGL	Q41183	Pollen Allergen Dac g 2 [Fragment]	Dactylis glomerata (Orchard grass) (Cocksfoot grass)
Dau c 1	DAU1_DAUCA	O04298	Major Allergen Dau c 1	Daucus carota (Carrot)
Der f 1	MMAL_DERFA	P16311	Major Mite Fecal Allergen Der f 1 [Precursor]	Dermatophagoides farinae (House-dust mite)
Der f 2	DEF2_DERFA	Q00855	Mite Allergen Der f 2 [Precursor]	Dermatophagoides farinae (House-dust mite)

Allergen	SWISS-PROT Entry	SWISS-PROT Accession No.	Protein Name	Source
Der f 3	DEF3_DERFA	P49275	Mite Allergen Der f 3 [Precursor]	Dermatophagoides ferinae (House-dust mite)
Der f 6	DEF6_DERFA	P49276	Mite Allergen Der f 6 [Fragment]	Dermatophagoides ferinae (House-dust mite)
Der f 7	DEF7_DERFA	Q26456	Mite Allergen Der f 7 [Precursor]	Dermatophagoides ferinae (House-dust mite)
Der m 1	MMAL_DERMI	P16312	Major Mite Fecal Allergen Der m 1 [Fragment]	Dermatophagoides microceras (House-dust mite)
Der p 1	MMAL_DERPT	P08176	Major Mite Fecal Allergen Der p 1 [Precursor]	Dermatophagoides pteronyssinus (House-dust mite)
Der p 2	DER2_DERPT	P49278	Mite Allergen Der p 2 [Precursor]	Dermatophagoides pteronyssinus (House-dust mite)
Der p 3	DER3_DERPT	P39675	Mite Allergen Der p 3 [Precursor]	Dermatophagoides pteronyssinus (House-dust mite)
Der p 4	AMY_DERPT	P49274	Alpha-Amylase [Fragment]	Dermatophagoides pteronyssinus (House-dust mite)
Der p 5	DER5_DERPT	P14004	Mite Allergen Der p 5	Dermatophagoides pteronyssinus (House-dust mite)
Der p 6	DER6_DERPT	P49277	Mite Allergen Der p 6 [Fragment]	Dermatophagoides pteronyssinus (House-dust mite)
Der p 7	DER7_DERPT	P49273	Mite Allergen Der p 7 [Precursor]	Dermatophagoides pteronyssinus (House-dust mite)
Dol a 5	VA5_DOLAR	Q05108	Venom Allergen 5	Dolichovespula arenaria (Yellow hornet)
Dol m 1	PA11_DOLMA	Q06478	Phospholipase A1 1 [Precursor] [Fragment]	Dolichovespula maculata (White-face hornet) (Bald-faced hornet)
Dol m 1	PA12_DOLMA	P53357	Phospholipase A1 2	Dolichovespula maculata (White-face hornet) (Bald-faced hornet)
Dol m 2	HUGA_DOLMA	P49371	Hyaluronoglucosaminidase	Dolichovespula maculata (White-face hornet) (Bald-faced hornet)

Allergen	SWISS-PROT Entry	SWISS-PROT Accession No.	Protein Name	Source
Dol m 5	VA52_DOLMA	P10736	Venom Allergen 5.01 [Precursor]	Dolichovespula maculata (White-face hornet) (Bald-faced hornet)
Dol m 5	VA53_DOLMA	P10737	Venom Allergen 5.02 [Precursor] [Fragment]	Dolichovespula maculata (White-face hornet) (Bald-faced hornet)
Equ c 1	ALL1_HORSE	Q95182	Major Allergen Equ c 1 [Precursor]	Equus caballus (Horse)
Equ c 2	AL21_HORSE	P81216	Dander major Allergen Equ c 2.0101 [Fragment]	Equus caballus (Horse)
Equ c 2	AL22_HORSE	P81217	Dander Major Allergen Equ c 2.0102 [Fragment]	Equus caballus (Horse)
Eur m 1	EUM1_EURMA	P25780	Mite Group I Allergen Eur m 1 [Fragment]	Euroglyphus maynei (House-dust mite)
Fel d 1	FELA_FELCA	P30438	Major Allergen I Polypeptide Chain 1 Major Form [Precursor]	Felis silvestris catus (Cat)
Fel d 1	FELB_FELCA	P30439	Major Allergen I Polypeptide Chain 1 Minor Form [Precursor]	Felis silvestris catus (Cat)
Fel d 1	FEL2_FELCA	P30440	Major Allergen I Polypeptide Chain 2 [Precursor]	Felis silvestris catus (Cat)
Gad c 1	PRVB_GADCA	P02622	Parvalbumin Beta	Gadus callarias (Baltic cod)
Gal d 1	IOVO_CHICK	P01005	Ovomucoid [Precursor]	Gallus gallus (Chicken)
Gal d 2	OVAL_CHICK	P01012	Ovalbumin	Gallus gallus (Chicken)
Gal d 3	TRFE_CHICK	P02789	Ovotransferrin [Precursor]	Gallus gallus (Chicken)
Gal d 4	LYC_CHICK	P00698	Lysozyme C [Precursor]	Gallus gallus (Chicken)
Hel a 2	PROF_HELAN	O81982	Profilin	Helianthus annuus (Common sunflower)
Hev b 1	REF_HEVBR	P15252	Rubber Elongation Factor Protein	Hevea brasiliensis (Para rubber tree)
Hev b 5	HEV5_HEVBR	Q39967	Major Latex Allergen Hev b 5	Hevea brasiliensis (Para rubber tree)
Hol l 1	MPH1_HOLLA	P43216	Major Pollen Allergen Hol l 1 [Precursor]	Holcus lanatus (Velvet grass)
Hor v 1	IAA1_HORVU	P16968	Alpha-amylase Inhibitor Bmai-1 [Precursor] [Fragment]	Hordeum vulgare (Barley)
Jun a 1	MPA1_JUNAS	P81294	Major Pollen Allergen Jun a 1 [Precursor]	Juniperus ashei (Ozark white cedar)
Jun a 3	PRR3_JUNAS	P81295	Pathogenesis-Related Protein [Precursor]	Juniperus ashei (Ozark white cedar)

Allergen	SWISS-PROT Entry	SWISS-PROT Accession No.	Protein Name	Source
Lep d 1	LEP1_LEPDS	P80384	Mite Allergen Lep d 1 [Precursor]	Lepidoglyphus destructor (Storage mite)
Lol p 1	MPL1_LOLPR	P14946	Pollen Allergen Lol p 1 [Precursor]	Lolium perenne (Perennial ryegrass)
Lol p 2	MPL2_LOLPR	P14947	Pollen Allergen Lol p 2-a	Lolium perenne (Perennial ryegrass)
Lol p 3	MPL3_LOLPR	P14948	Pollen Allergen Lol p 3	Lolium perenne (Perennial ryegrass)
Lol p 5	MP5A_LOLPR	Q40240	Major Pollen Allergen Lol p 5a [Precursor]	Lolium perenne (Perennial ryegrass)
Lol p 5	MP5B_LOLPR	Q40237	Major Pollen Allergen Lol p 5b [Precursor]	Lolium perenne (Perennial ryegrass)
Mal d 1	MAL1_MALDO	P43211	Major Allergen Mal d 1	Malus domestica (Apple) (Malus sylvestris)
Mer a 1	PROF_MERAN	O49894	Profilin	Mercurialis annua (Annual mercury)
Met e 1	TPM1_METEN	Q25456	Tropomyosin	Metapenaeus ensis (Greasyback shrimp) (Sand shrimp)
Mus m 1	MUP6_MOUSE	P02762	Major Urinary Protein 6 [Precursor]	Mus musculus (Mouse)
Myr p 1	MYR1_MYRPI	Q07932	Major Allergen Myr p 1 [Precursor]	Myrmecia pilosula (Bulldog ant) (Australian jumper ant)
Myr p 2	MYR2_MYRPI	Q26464	Allergen Myr p 2 [Precursor]	Myrmecia pilosula (Bulldog ant) (Australian jumper ant)
Ole e 1	ALL1_OLEEU	P19963	Major Pollen Allergen	Olea europaea (Common olive)
Ole e 4	ALL4_OLEEU	P80741	Major Pollen Allergen Ole e 4 [Fragments]	Olea europaea (Common olive)
Ole e 5	SODC_OLEEU	P80740	Superoxide Dismutase [CU-ZN] [Fragment]	Olea europaea (Common olive)
Ole e 7	ALL7_OLEEU	P81430	Pollen Allergen Ole e 7 [Fragment]	Olea europaea (Common olive)
Ory s 1	MPO1_ORYSA	Q40638	Major Pollen Allergen Ory s 1 [Precursor]	Oryza sativa (Rice)
Par j 1	NL11_PARJU	P43217	Probable Nonspecific Lipid-Transfer Protein [Fragment]	Parietaria judaica
Par j 1	NL12_PARJU	O04404	Probable Nonspecific Lipid-Transfer Protein 1 [Precursor]	Parietaria judaica
Par j 1	NL13_PARJU	Q40905	Probable Nonspecific Lipid-Transfer Protein 1 [Precursor]	Parietaria judaica

Allergen	SWISS-PROT Entry	SWISS-PROT Accession No.	Protein Name	Source
Par j 2	NL21_PARJU	P55958	Probable Nonspecific Lipid-Transfer Protein 2 [Precursor]	Parietaria judaica
Par j 2	NL22_PARJU	O04403	Probable Nonspecific Lipid-Transfer Protein 2 [Precursor]	Parietaria judaica
Pha a 1	MPA1_PHAAQ	Q41260	Major Pollen Allergen Pha a 1 [Precursor]	Phalaris aquatica
Pha a 5	MP51_PHAAQ	P56164	Major Pollen Allergen Pha a 5.1 [Precursor]	Phalaris aquatica
Pha a 5	MP52_PHAAQ	P56165	Major Pollen Allergen Pha a 5.2 [Precursor]	Phalaris aquatica
Pha a 5	MP53_PHAAQ	P56166	Major Pollen Allergen Pha a 5.3 [Precursor]	Phalaris aquatica
Pha a 5	MP54_PHAAQ	P56167	Major Pollen Allergen Pha a 5.4 [Fragment]	Phalaris aquatica
Phl p 1	MPP1_PHLPR	P43213	Pollen Allergen Phl p 1 [Precursor]	Phleum pratense (Common timothy)
Phl p 2	MPP2_PHLPR	P43214	Pollen Allergen Phl p 2 [Precursor]	Phleum pratense (Common timothy)
Phl p 5	MP5A_PHLPR	Q40962	Pollen Allergen Phl p 5a [Fragment]	Phleum pratense (Common timothy)
Phl p 5	MP5B_PHLPR	Q40963	Pollen Allergen Phl p 5b [Precursor] [Fragment]	Phleum pratense (Common timothy)
Phl p 6	MPP6_PHLPR	P43215	Pollen Allergen Phl p 6 [Precursor]	Phleum pratense (Common timothy)
Phl p 11	PRO1_PHLPR	P35079	Profilin 1	Phleum pratense (Common timothy)
Phl p 11	PRO2_PHLPR	O24650	Profilin 2/4	Phleum pratense (Common timothy)
Phl p 11	PRO3_PHLPR	O24282	Profilin 3	Phleum pratense (Common timothy)
Poa p 9	MP91_POAPR	P22284	Pollen Allergen Kbg 31 [Precursor]	Poa pratensis (Kentucky bluegrass)
Poa p 9	MP92_POAPR	P22285	Pollen Allergen Kbg 41 [Precursor]	Poa pratensis (Kentucky bluegrass)
Poa p 9	MP93_POAPR	P22286	Pollen Allergen Kbg 60 [Precursor]	Poa pratensis (Kentucky bluegrass)
Pol a 5	VA5_POLAN	Q05109	Venom Allergen 5 [Precursor] [Fragment]	Polistes annularis (Paper wasp)
Pol d 5	VA5_POLDO	P81656	Venom Allergen 5	Polistes dominulus (European paper wasp)
Pol e 5	VA5_POLEX	P35759	Venom Allergen 5	Polistes exclamans (Paper wasp)
Pol f 5	VA5_POLFU	P35780	Venom Allergen 5	Polistes fuscatus (Paper wasp)
Pru a 1	PRU1_PRUAV	O24248	Major Allergen Pru a 1	Prunus avium (Cherry)

Allergen	SWISS-PROT Entry	SWISS-PROT Accession No.	Protein Name	Source
Rat n 1	MUP_RAT	P02761	Major Urinary Protein [Precursor]	Rattus norvegicus (Rat)
Sol i 2	VA2_SOLIN	P35775	Venom Allergen II [Precursor]	Solenopsis invicta (Red imported fire ant)
Sol i 3	VA3_SOLIN	P35778	Venom Allergen III	Solenopsis invicta (Red imported fire ant)
Sol i 4	VA4_SOLIN	P35777	Venom Allergen IV	Solenopsis invicta (Red imported fire ant)
Sol r 2	VA2_SOLRI	P35776	Venom Allergen II	Solenopsis richteri (Black imported fire ant)
Sol r 3	VA3_SOLRI	P35779	Venom Allergen III	Solenopsis richteri (Black imported fire ant)
Ves c 5	VA51_VESCR	P35781	Venom Allergen 5.01	Vespa crabro (European hornet)
Ves c 5	VA52_VESCR	P35782	Venom Allergen 5.02	Vespa crabro (European hornet)
Ves f 5	VA5_VESFL	P35783	Venom Allergen 5	Vespula flavopilosa (Yellow jacket) (Wasp)
Ves g 5	VA5_VESGE	P35784	Venom Allergen 5	Vespula germanica (Yellow jacket) (Wasp)
Ves m 1	PA1_VESMC	P51528	Phospholipase A1	Vespula maculifrons (Eastern yellow jacket) (Wasp)
Ves m 5	VA5_VESMC	P35760	Venom Allergen 5	Vespula maculifrons (Eastern yellow jacket) (Wasp)
Ves p 5	VA5_VESPE	P35785	Venom Allergen 5	Vespula pensylvanica (Western yellow jacket) (Wasp)
Ves s 5	VA5_VESSQ	P35786	Venom Allergen 5	Vespula squamosa (Southern yellow jacket) (Wasp)
Ves v 1	PA1_VESVU	P49369	Phospholipase A1 [Precursor]	Vespula vulgaris (Yellow jacket) (Wasp)
Ves v 2	HUGA_VESVU	P49370	Hyaluronoglucosaminidase	Vespula vulgaris (Yellow jacket) (Wasp)
Ves v 5	VA5_VESVU	Q05110	Venom Allergen 5 [Precursor]	Vespula vulgaris (Yellow jacket) (Wasp)
Ves vi 5	VA5_VESVI	P35787	Venom Allergen 5	Vespula vidua (Yellow jacket) (Wasp)
Vesp m 5	VA5_VESMA	P81657	Venom Allergen 5	Vespa mandarinia (Hornet)
Zea m 1	MPZ1_MAIZE	Q07154	Pollen Allergen Zea m 1	Zea mays (Maize)

In other embodiments, the amino acid sequence of the second polypeptide of the fusion molecule is defined with reference to an autoantigen sequence. Examples of autoantigen sequences are listed in Table 2 below. Portions of the autoantigens listed in Table 2 are also suitable for use in the fusion polypeptides, wherein the portion retains at least one autoantigen epitope, and retains the ability to specifically bind the autoantibody or autoreactive T-cell receptor. For example, useful portions of the multiple sclerosis autoantigens myelin-basic-protein (amino acids 83-99), proteolipid protein (amino acids 139-151) and myelin oligodendrocyte glycoprotein (amino acids 92-106) are known, where the portions retain at least one autoantigenic epitope.

TABLE 2

Auto-antigen	Autoimmune Disease(s)	Reference and/or GenBank Accession No.
acetylcholine receptor (AChR)	myasthenia gravis	Patrick and Lindstrom, <i>Science</i> 180:871-872 (1973); Lindstrom <i>et al.</i> , <i>Neurology</i> 26:1054-1059 (1976); Protti <i>et al.</i> , <i>Immunol. Today</i> , 15(1):41-42 (1994); Q04844; P02708; ACHUA1; AAD14247
gravin		Nauert <i>et al.</i> , <i>Curr. Biol.</i> , 7(1):52-62 (1997); Q02952; AAB58938
titin (connectin)		Gautel <i>et al.</i> , <i>Neurology</i> 43:1581-1585 (1993); Yamamoto <i>et al.</i> , <i>Arch. Neurol.</i> , 58(6):869-870 (2001); AAB28119
neuronal voltage-gated calcium channel	Lambert-Eaton myasthenic syndrome	Rosenfeld <i>et al.</i> , <i>Ann. Neurol.</i> , 33(1):113-120 (1993); A48895
CNS myelin-basic-protein (MBP), MBP ₈₃₋₉₉ epitope	multiple sclerosis	Warren <i>et al.</i> , <i>Proc. Natl. Acad. Sci. USA</i> 92:11061-11065 [1995]; Wucherpfennig <i>et al.</i> , <i>J. Clin. Invest.</i> , 100(5):1114-1122 [1997]; Critchfield <i>et al.</i> , <i>Science</i> 263:1139-1143 [1994]; Racke <i>et al.</i> , <i>Ann. Neurol.</i> , 39(1):46-56 [1996]; XP_040888; AAH08749; P02686
proteolipid protein (PLP), PLP ₁₃₉₋₁₅₁ epitope PLP ₁₇₈₋₁₉₁ epitope		XP_010407
myelin oligodendrocyte glycoprotein (MOG), MOG ₉₂₋₁₀₆ epitope		XP_041592
$\alpha\beta$ -crystallin		Van Noort <i>et al.</i> , <i>Nature</i> 375:798 (1995); Van Sechel <i>et al.</i> , <i>J. Immunol.</i> , 162:129-135 (1999); CYHUAB
myelin-associated glycoprotein (MAG), Po glycoprotein and PMP22		Latov, <i>Ann. Neurol.</i> , 37(Suppl. 1):S32-S42 (1995); Griffin, <i>Prog. Brain Res.</i> , 101:313-323 (1994); Rose and MacKay (Eds.), <i>The Autoimmune Diseases</i> , Third Edition, Academic Press, p. 586-602 [1998]; XP_012878; P20916
2',3'-cyclic nucleotide 3'-phosphohydrolase (CNPase)		P09543; JC1517

Auto-antigen	Autoimmune Disease(s)	Reference and/or GenBank Accession No.
glutamic acid decarboxylase (GAD), and various isoforms (e.g., 65 and 67 kDa isoforms)	type-I (insulin dependent) diabetes mellitus, also Stiff-Man Syndrome (GAD) and other diseases (GAD)	Yoon <i>et al.</i> , <i>Science</i> 284:1183-1187 [1999]; Nepom <i>et al.</i> , <i>Proc. Natl. Acad. Sci. USA</i> 98(4):1763-1768 [2001]; Lernmark, <i>J. Intern. Med.</i> , 240:259-277 [1996]; B41935; A41292; P18088; Q05329
insulin		Wong <i>et al.</i> , <i>Nature Med.</i> , 5:1026-1031 [1999]; Castaño <i>et al.</i> , <i>Diabetes</i> 42:1202-1209 (1993)
64 kD islet cell antigen/ tyrosine phosphatase-like islet cell antigen-2 (IA-2, also termed ICA512)		Rabin <i>et al.</i> , <i>Diabetes</i> 41:183-186 (1992); Rabin <i>et al.</i> , <i>J. Immunol.</i> , 152:3183-3187 (1994); Lan <i>et al.</i> , <i>DNA Cell Biol.</i> , 13:505-514 (1994)
phogrin (IA-2 β)		Wasmeier and Hutton, <i>J. Biol. Chem.</i> , 271:18161-18170 (1996); Q92932
type II collagen	rheumatoid arthritis	Cook <i>et al.</i> , <i>J. Rheumatol.</i> , 21:1186-1191 (1994); and Terato <i>et al.</i> , <i>Arthritis Rheumatol.</i> , 33:1493-1500 (1990)
human cartilage gp39 (HCgp39)		P29965; XP_042961
gp130-RAPS		P40189; BAA78112
scl-70 antigen/topoisomerase-I	scleroderma (systemic sclerosis), various connective tissue diseases	Douvas <i>et al.</i> , <i>J. Biol. Chem.</i> , 254:10514-10522 (1979); Shero <i>et al.</i> , <i>Science</i> 231:737-740 (1986); P11387
topoisomerase II (α/β)		Meliconi <i>et al.</i> , <i>Clin. Exp. Immunol.</i> , 76(2):184-189(1989); XP_008649; NP_001059; Q02880
type I collagen		Riente <i>et al.</i> , <i>Clin. Exp. Immunol.</i> , 102(2):354-359 (1995); XP_037912
fibrillarin, U3-small nuclear protein (snoRNP)		Arnett <i>et al.</i> , <i>Arthritis Rheum.</i> , 39:151-160 (1996)
Jo-1 antigen / aminoacyl histidyl-tRNA synthetase	polymyositis, dermatomyositis, interstitial lung disease, Raynaud's phenomenon, also scleroderma (PM-scl)	Mathews and Bernstein, <i>Nature</i> 304:177-179 (1983); Bernstein, <i>Bailliere's Clin. Neurol.</i> , 2:599-616 (1993); Targoff, <i>J. Immunol.</i> , 144(5):1737-1743 (1990); Targoff, <i>J. Invest. Dermatol.</i> , 100:116S-123S (1995); Rider and Miller, <i>Clin. Diag. Lab. Immunol.</i> , 2:1-9 (1995); Targoff, <i>J. Invest. Dermatol.</i> , 100:116S-123S (1995); von Muhlen and Tan, <i>Semin. Arthritis Rheum.</i> , 24:323-358 (1995); Targoff <i>et al.</i> , <i>J. Clin. Invest.</i> , 84:162-172 (1989)
PL-7 antigen / threonyl tRNA synthetase		
PL-12 antigen / alanyl tRNA synthetase		
EJ antigen / glycyl-tRNA synthetase		
OJ antigen / NJ antigen isoleucyl-tRNA synthetase		
signal recognition particle (SRP)		
Mi-2 helicase		
PM-scl proteins (75 kDa, 100 kDa)		
KJ antigen		
Fer antigen / elongation factor 1 α		
Mas antigen / tRNA ^{Ser}		
type IV collagen α 3 chain	Goodpasture syndrome	Hellmark <i>et al.</i> , <i>Kidney Int.</i> , 46:823-829 (1994); Q01955

Auto-antigen	Autoimmune Disease(s)	Reference and/or GenBank Accession No.
Smith (Sm) antigens and snRNP's, including snRNPs D1, D2, D3, B, B', B3 (N), E, F, and G, as found in RNP complexes U1, U2, U4/6, and U5.	systemic lupus erythematosus, mixed connective tissue disease (MCTD), progressive systemic sclerosis, rheumatoid arthritis, discoid lupus erythematosus, Sjögren's syndrome	Lerner and Steitz, <i>Proc. Natl. Acad. Sci. USA</i> 76:5495-5499 (1979); Reuter <i>et al.</i> , <i>Eur. J. Immunol.</i> , 20:437-440 (1990); Petersson <i>et al.</i> , <i>J. Biol. Chem.</i> , 259:5907-5914 (1984)
nRNP U1-snRNP complex, including subunits U1-70kD, A and C.		Klein <i>et al.</i> , <i>Clin. Exp. Rheumatol.</i> , 15:549-560 (1997)
deoxyribonucleic acid (DNA), double-stranded B-form	systemic lupus erythematosus	Pisetsky, <i>Curr. Top. Microbiol. Immunol.</i> , 247:143-155 (2000); Radic <i>et al.</i> , <i>Crit. Rev. Immunol.</i> , 19(2):117-126 (1999)
deoxyribonucleic acid (DNA), denatured/single-stranded		
Cyclin A	autoimmune hepatic disease, and other diseases	Strassburg <i>et al.</i> , <i>Gastroenterology</i> 111:1582-1592 (1996); Strassburg <i>et al.</i> , <i>J. Hepatol.</i> , 25(6):859-866 (1996)
Ro (SS-A) antigens 52 kDa 60 kDa	Sjögren's syndrome, systemic and cutaneous lupus erythematosus, rheumatoid arthritis, neonatal lupus syndrome, polymyositis, progressive systemic sclerosis, primary biliary cirrhosis	Tan, <i>Adv. Immunol.</i> , 44:93- (1989); McCauliffe and Sontheimer, <i>J. Invest. Dermatol.</i> , 100:73S-79S (1993); Wolin and Steitz, <i>Proc. Natl. Acad. Sci. USA</i> 81:1996-2000 (1984); Slobbe <i>et al.</i> , <i>Ann. Med. Interne.</i> , 142:592-600 (1991); AAB87094; U01882; P10155
La (SS-B) antigen	Sjögren's syndrome, neonatal lupus syndrome, systemic lupus erythematosus	Manoussakis <i>et al.</i> , <i>Scan. J. Rheumatol.</i> , 61:89-92 (1986); Harley <i>et al.</i> , <i>Arthritis Rheum.</i> , 29:196-206 (1986); Slobbe <i>et al.</i> , <i>Ann. Med. Interne.</i> , 142:592-600 (1991); P05455
proteinase-3 (serine proteinase) / cytoplasmic neutrophil antigen (cANCA) / myeloperoxidase	Wegener's granulomatosis, systemic vasculitis, microscopic polyangiitis, idiopathic crescentic glomerulonephritis, Churg-Strauss syndrome, polyarteritis nodosa	Ledermann <i>et al.</i> , <i>J. Exp. Med.</i> , 171:357-362 (1990); Jenne <i>et al.</i> , <i>Nature</i> 346:520 (1990); Gupta <i>et al.</i> , <i>Blood</i> 76:2162 (1990); P24158
myeloperoxidase / nuclear or perinuclear neutrophil antigen (pANCA)	systemic lupus erythematosus / antiphospholipid syndrome (APS) / thrombocytopenia / recurrent thromboembolic phenomenon	Lee <i>et al.</i> , <i>Clin. Exp. Immunol.</i> , 79:41-46 (1990); Cohen Tervaert <i>et al.</i> , <i>Arthr. Rheum.</i> , 33:1264-1272 (1990); Gueirard <i>et al.</i> , <i>J. Autoimmun.</i> , 4:517-527 (1991); Ulmer <i>et al.</i> , <i>Clin. Nephrol.</i> , 37:161-168 (1992); P05164
β_2 -glycoprotein-1 (aka apolipoprotein H)	antiphospholipid/cofactor syndromes, autoimmune gastritis/type A chronic atrophic gastritis/pernicious anaemia	McNeil <i>et al.</i> , <i>Proc. Natl. Acad. Sci. USA</i> 87:4120-4124 (1990)
cardiolipin, phosphatidylcholine, and various anionic phospholipids		Alarcón-Segovia and Cabral, <i>Lupus</i> 5:364-367 (1996); and Alarcón-Segovia and Cabral, <i>J. Rheumatol.</i> , 23:1319-1322 (1996)
parietal cell antigen; H ⁺ /K ⁺ ATPase gastric proton pump α & β subunits	autoimmune gastritis, type A chronic atrophic gastritis, pernicious anaemia	Karlsson <i>et al.</i> , <i>J. Clin. Invest.</i> , 81(2):475-479 (1988); Burman <i>et al.</i> , <i>Gastroenterology</i> 96(6):1434-1438 (1989); Toh <i>et al.</i> , <i>Proc. Natl. Acad. Sci. USA</i> 87(16):6418-6422 (1990)
thyroglobulin (TG); TG ₁₁₄₉₋₁₂₅₀	Hashimoto's thyroiditis, primary myxedema, subacute thyroiditis	Malthiery and Lissitzky, <i>Eur. J. Biochem.</i> , 105:491-498 (1987); Henry <i>et al.</i> , <i>Eur. J. Immunol.</i> , 22:315-319 (1992); Prentice <i>et al.</i> , <i>J. Clin. Endocrinol. Metab.</i> , 80:977-986 (1995)

Auto-antigen	Autoimmune Disease(s)	Reference and/or GenBank Accession No.
thyroid peroxidase (TPO); TPO ₅₉₀₋₆₇₅ and TPO ₆₅₁₋₇₅₀		McLachlan and Rapoport, <i>Endocr. Rev.</i> , 13:192-206 (1992); McLachlan and Rapoport, <i>Clin. Exp. Immunol.</i> , 101:200-206 (1995); Tonacchera <i>et al.</i> , <i>Eur. J. Endocrinol.</i> , 132:53-61 (1995)
thyroid-stimulating hormone receptor (TSH-R, also termed thyrotropin)	Graves' disease (thyrotoxicosis) and myxedema, hyperactive thyroid disease, Hashimoto's thyroiditis	Weetman and McGregor, <i>Endocr. Rev.</i> , 15:788-830 (1994)
desmosomal proteins; desmoglein-1 desmoglein-3	pemphigus blistering disorders, and other cutaneous diseases	Korman <i>et al.</i> , <i>N. Engl. Jour. Med.</i> , 321:631-635 (1989); Amagi <i>et al.</i> , <i>Cell</i> 67:869-877 (1991); Koulu <i>et al.</i> , <i>J. Exp. Med.</i> , 160:1509-1518 (1984); Stanley <i>et al.</i> , <i>J. Immunol.</i> , 136:1227-1230 (1986); Cozzani <i>et al.</i> , <i>Eur. J. Dermatol.</i> , 10(4):255-261 (2000)
hemidesmosome proteins BP180 (also known as BPAG2 and type XVII collagen) and BP230 (BPAG1)		Diaz <i>et al.</i> , <i>J. Clin. Invest.</i> , 86:1088-1094 (1990); Giudice <i>et al.</i> , <i>J. Invest. Dermatol.</i> , 99:243-250 (1992); Stanley <i>et al.</i> , <i>J. Clin. Invest.</i> , 82:1864-1870 (1988)
type VII collagen		Gammon <i>et al.</i> , <i>J. Invest. Dermatol.</i> , 84:472-476 (1985)
mitochondrial pyruvate dehydrogenase complex (PDC) E1 α decarboxylase	primary biliary cirrhosis, autoimmune hepatitis, systemic sclerosis	Gershwin <i>et al.</i> , <i>J. Immunol.</i> , 138:3525-3531 (1987); Moteki <i>et al.</i> , <i>Hepatology</i> (Baltimore), 23:436-444 (1996); Surh <i>et al.</i> , <i>Hepatology</i> (Baltimore), 9:63-68 (1989); and Yeaman <i>et al.</i> , <i>Lancet</i> 1:1067-1070 (1988); Jones <i>et al.</i> , <i>J. Clin. Pathol.</i> , 53(11):813-821 (2000); Mackay <i>et al.</i> , <i>Immunol. Rev.</i> , 174:226-237 (2000)
mitochondrial E1 β decarboxylase		
mitochondrial PDC-E2 acetyltransferase		
mitochondrial protein X		
mitochondrial branched chain 2-oxo acid dehydrogenase (BCOADC) E2 subunit		
PDC-E2 (mitochondrial pyruvate dehydrogenase dehydrolipoamide acetyltransferase)		
2-oxoglutarate dehydrogenase (OGDC); E2 succinyl transferase		
chromosomal centromere proteins CENP-A, B, C and F	systemic sclerosis	Earnshaw and Rothfield, <i>Chromosoma</i> 91(3-4):313-321 (1985)
coilin / p80	autoimmune dermatological disorders, and other diseases	Andrade <i>et al.</i> , <i>J. Exp. Med.</i> , 173(6):1407-1419 (1991); Muro, <i>J. Dermatol. Sci.</i> , 25(3):171-178 (2001); S50113
HMG proteins HMG-1 HMG-2 HMG-14 HMG-17	systemic lupus erythematosus, drug induced lupus, scleroderma, autoimmune hepatitis	Bustin <i>et al.</i> , <i>Science</i> 215(4537):1245-1247 (1982); Vlachoyiannopoulos <i>et al.</i> , <i>J. Autoimmun.</i> , 7(2):193-201 (1994); Somajima <i>et al.</i> , <i>Gut</i> 44(6):867-873 (1999); Ayer <i>et al.</i> , <i>Arthritis Rheum.</i> , 37(1):98-103 (1994)
Histone proteins H1, H2A, H2B, H3 and H4	systemic lupus erythematosus, drug induced lupus, rheumatoid arthritis, and other diseases	Shen <i>et al.</i> , <i>Clin. Rev. Allergy Immunol.</i> , 16(3):321-334 (1998); Burlingame and Rubin, <i>Mol. Biol. Rep.</i> , 23(3-4):159-166 (1996)

Auto-antigen	Autoimmune Disease(s)	Reference and/or GenBank Accession No.
Ku antigen (p70/p80) and DNA-PK catalytic subunit	systemic sclerosis, systemic lupus erythematosus, mixed connective tissue diseases, dermatomyositis, and other diseases	Yaneva <i>et al.</i> , <i>Clin. Exp. Immunol.</i> , 76:366-372 (1989); Mimori <i>et al.</i> , <i>J. Biol. Chem.</i> , 261(5):2274-2278 (1986); Tuteja and Tuteja, <i>Crit. Rev. Biochem. Mol. Biol.</i> , 35(1):1-33 (2000); Satoh <i>et al.</i> , <i>Clin. Exp. Immunol.</i> , 105(3):460-467 (1996)
NOR-90 / hUBF	systemic sclerosis	Dick <i>et al.</i> , <i>J. Rheumatol.</i> , 22:67-72 (1995); Rodriguez-Sanchez <i>et al.</i> , <i>J. Immunol.</i> , 139(8):2579-2584 (1987)
Proliferating cell nuclear antigen (PCNA)	systemic lupus erythematosus, and other diseases	Takeuchi <i>et al.</i> , <i>Mol. Biol. Rep.</i> , 23(3-4):243-246 (1996); Fritzler <i>et al.</i> , <i>Arthritis Rheum.</i> , 26(2):140-145 (1983); P12004
ribosomal RNP proteins ("P-antigens") P0, P1 and P2	systemic lupus erythematosus	Elkon <i>et al.</i> , <i>J. Exp. Med.</i> , 162(2):459-471 (1985); Bonfa <i>et al.</i> , <i>J. Immunol.</i> , 140(10):3434-3437 (1988)
Ra33 / hnRNP A2	rheumatoid arthritis	Hassfeld <i>et al.</i> , <i>Arthritis Rheum.</i> , 32(12):1515-1520 (1989); Steiner <i>et al.</i> , <i>J. Clin. Invest.</i> , 90(3):1061-1066 (1992)
SP-100	undifferentiated connective tissue diseases (UCTD), Sjogren's syndrome, primary biliary cirrhosis and other disorders	Szostecki <i>et al.</i> , <i>Clin. Exp. Immunol.</i> , 68(1):108-116 (1987)
S-antigen / interphotoreceptor retinoid binding protein (IRBP)	uveitis / uveoretinitis	Dua <i>et al.</i> , <i>Curr. Eye Res.</i> , 11:59-65 (1992)
annexin XI (56K autoantigen)	rheumatoid arthritis, systemic lupus erythematosus, Sjogren's syndrome	Misaki <i>et al.</i> , <i>J. Biol. Chem.</i> , 269(6):4240-4246 (1994)
hair follicle antigens	alopecia (e.g., alopecia areata)	McElwee <i>et al.</i> , <i>Exp. Dermatol.</i> , 8(5):371-379 (1999)
human tropomyosin isoform 5 (hTM5)	ulcerative colitis	Das <i>et al.</i> , <i>J. Immunol.</i> , 150(6):2487-2493 (1993)
cardiac myosin	myocarditis and cardiomyopathy and related diseases	Caforia <i>et al.</i> , <i>Circulation</i> 85:1734-1742 (1992); Neumann <i>et al.</i> , <i>J. Am. Coll. Cardiol.</i> , 16:839-846 (1990)
laminin		Wolff <i>et al.</i> , <i>Am. Heart Jour.</i> , 117:1303-1309 (1989)
β_1 -adrenergic receptors		Limas <i>et al.</i> , <i>Circ. Res.</i> , 64:97-103 (1989)
mitochondrial adenine nucleotide translocator (ANT)		Schultheiss <i>et al.</i> , <i>Ann. NY Acad. Sci.</i> , 488:44-64 (1986)
mitochondrial branched-chain ketodehydrogenase (BCKD)		Ansari <i>et al.</i> , <i>J. Immunol.</i> , 153(10):4754-4765 (1994)
eukaryotic elongation factor 1A-1 (eEF1A-1)	Felty's syndrome / autoimmune neutropenia	Ditzel <i>et al.</i> , <i>Proc. Natl. Acad. Sci. USA</i> 97(16):9234-9239 [2000]
glycoprotein gp70 (viral antigen)	systemic lupus erythematosus	Haywood <i>et al.</i> , <i>J. Immunol.</i> , 167(3):1728-1733 (2001)
early endosome antigen-1 (EEA1)	subacute systemic lupus erythematosus	Mu <i>et al.</i> , <i>J. Biol. Chem.</i> , 270(22):13503-13511 (1995); Stenmark <i>et al.</i> , <i>J. Biol. Chem.</i> , 271(39):24048-24054 (1996)
21-hydroxylase	Addison's Disease, types I and II autoimmune polyglandular syndrome (APS)	Winqvist, <i>Lancet</i> 339:1559-1562 (1992); Bednarek <i>et al.</i> , <i>FEBS Lett.</i> , 309:51-55 (1992)
calcium sensing receptor (Ca-SR)	hypoparathyroidism	Brown <i>et al.</i> , <i>Nature</i> 366:575-580 (1993); Li <i>et al.</i> , <i>J. Clin. Invest.</i> , 97:910-914 (1996)
tyrosinase	vitiligo	Song <i>et al.</i> , <i>Lancet</i> 344:1049-1052 (1994)

Auto-antigen	Autoimmune Disease(s)	Reference and/or GenBank Accession No.
tissue transgluaminase	celiac disease, gluten-sensitive enteropathy	Dieterich <i>et al.</i> , <i>Nat. Med.</i> , 3(7):797-801 (1997); and Schuppan <i>et al.</i> , <i>Ann. NY Acad. Sci.</i> , 859:121-126 (1998)
keratin proteins	inflammatory arthritis / rheumatoid arthritis	Borg, <i>Semin. Arthritis Rheum.</i> , 27(3):186-195 (1997)
poly (ADP-ribose) polymerase (PARP)	systemic lupus erythematosus, Sjogren's syndrome, and other diseases	Muller <i>et al.</i> , <i>Clin. Immunol. Immunopathol.</i> , 73(2):187-196 (1994); Yamanaka <i>et al.</i> , <i>J. Clin. Invest.</i> , 83(1):180-186 (1989)
nucleolar proteins B23/numatrin	systemic lupus erythematosus, and other diseases	Li <i>et al.</i> , <i>Arthritis Rheum.</i> , 32(9):1165-1169 (1989); Zhang <i>et al.</i> , <i>Biochem. Biophys. Res. Commun.</i> , 164:176-184 (1989); AAA36385
erythrocyte surface antigens / glycophorins	autoimmune hemolytic anemia	Barker and Elson, <i>Vet. Immunol. Immunopathol.</i> , 47(3-4):225-238 (1995)
RNA polymerase I subunits	systemic sclerosis / scleroderma, and other diseases	Hirakata <i>et al.</i> , <i>J. Clin. Invest.</i> , 91:2665-2672 (1993); and Kuwana <i>et al.</i> , <i>J. Clin. Invest.</i> , 91:1399-1404 (1993)
RNA polymerase II subunits		
RNA polymerase III subunits		
Th/To (7-2 RNP; also known as RNase MRP)		Gold <i>et al.</i> , <i>Science</i> 245(4924):1377-1380 (1989); and Okano and Medsger, <i>Arthritis Rheum.</i> , 33(12):1822-1828 (1990)
nuclear mitotic apparatus proteins (NuMA proteins)	various connective tissue diseases	Andrade <i>et al.</i> , <i>Arthritis Rheum.</i> , 39(10):1643-1653 (1996); Price <i>et al.</i> , <i>Arthritis Rheum.</i> , 27(7):774-779 (1984)
nuclear lamins A, B and C	various hepatic and connective tissue autoimmune diseases, and other diseases	Hill <i>et al.</i> , <i>Aust. NZ J. Med.</i> , 26(2):162-166 (1996); Lassoued <i>et al.</i> , <i>Ann. Intern. Med.</i> , 108(6):829-833 (1988)
210-kDa glycoprotein (gp210)	primary biliary cirrhosis	Nesher <i>et al.</i> , <i>Semin. Arthritis Rheum.</i> , 30(5):313-320 (2001); Courvalin and Worman, <i>Semin. Liver Dis.</i> , 17(1):79-90 (1997)
pericentriolar material protein-1 (PCM-1)	scleroderma, and possibly other diseases	Balczon <i>et al.</i> , <i>J. Cell Biol.</i> , 124(5):783-793 (1994); Mack <i>et al.</i> , <i>Arthritis Rheum.</i> , 41(3):551-558 (1998)
platelet surface antigens / glycoproteins IIb/IIIa and Ib/IX	autoimmune thrombocytopenia purpura	McMillan, <i>Transfus. Med. Rev.</i> , 4:136-143 (1990)
golgins (e.g., 95 and 160-kDa species)	various	Fritzler <i>et al.</i> , <i>J. Exp. Med.</i> , 178(1):49-62 (1993)
F-actin	autoimmune hepatitis and primary biliary cirrhosis (UGT-1 and mitochondrial enzymes)	Czaja <i>et al.</i> , <i>Hepatology</i> (Baltimore) 24:1068-1073 (1996)
cytochrome P-450 superfamily proteins, most specifically 2D6; epitopes: 2D6 ₂₅₇₋₂₆₉ , 2D6 ₃₂₁₋₃₅₁ , 2D6 ₃₇₃₋₃₈₉ , and 2D6 ₄₁₉₋₄₂₉ . Also, P-450 proteins 1A2, 2B, 2C9, 2C11, 2E, 3A1, c21, scc, and c17a.		Gueguen <i>et al.</i> , <i>Biochem. Biophys. Res. Commun.</i> , 159:542-547 (1989); Manns <i>et al.</i> , <i>J. Clin. Invest.</i> , 83:1066-1072 (1989); Zanger <i>et al.</i> , <i>Proc. Natl. Acad. Sci. USA</i> 85:8256-8260 (1988); Rose and MacKay (Eds.), <i>The Autoimmune Diseases</i> , Third Edition, Academic Press, Ch.26 "Autoimmune Diseases: The Liver," p.511-544 [1998]
UDP-glucuronosyltransferase family proteins (UGT-1 and UGT-2)		Strassburg <i>et al.</i> , <i>Gastroenterology</i> 111:1582-1592 (1996)
asialoglycoprotein receptor (ASGP-R)		Treichel <i>et al.</i> , <i>Hepatology</i> (Baltimore) 11:606-612 (1990)
amphiphysin		Stiff-Man syndrome
glutamate receptor Glu R3	Rasmussen's encephalitis	Rogers <i>et al.</i> , <i>Science</i> 265:648-651 (1994)

Auto-antigen	Autoimmune Disease(s)	Reference and/or GenBank Accession No.
human gangliosides, especially GM ₁ , and also GD1a, N-acetylgalactosaminyl-GD1a, GD1b, GQb1, LM1, GT1b and asialo-GM ₁ .	Guillain-Barré Syndrome, and related neuronal syndromes (e.g., Miller-Fisher Syndrome); and autoimmune diabetes (sulphatide)	reviewed in Hartung <i>et al.</i> , Muscle Nerve 18:137-153 (1995) and Rose and MacKay (Eds.), <i>The Autoimmune Diseases</i> , Third Edition, Academic Press, p. 586-602 [1998]
sulphatide (3'-sulphogalactosylceramide)		

It is not intended that useful autoantigen sequences be limited to those sequences provided in Table 2, as methods for the identification of additional autoantigens are known in the art, e.g., SEREX techniques (serological identification of antigens by recombinant expression cloning), where expression libraries are screened using autoimmune sera probes (Bachmann *et al.*, *Cell* 60:85-93 [1990]; and Pietromonaco *et al.*, *Proc. Natl. Acad. Sci. USA* 87:1811-1815 [1990]; Folgori *et al.*, *EMBO J.*, 13:2236-2243 [1994]). Similarly, it is not intended that the autoimmune diseases that can be treated using the compositions and methods of the invention be limited to the diseases listed in Table 2, as additional diseases which have autoimmune etiologies will be identified in the future.

In some embodiments of the invention, the first polypeptide sequence present in the fusion molecule may comprise a sequence encoded by a nucleic acid hybridizing under stringent conditions to the complement of the coding sequence of a native γ hinge-CH γ 2-CH γ 3 sequence, preferably the γ hinge-CH γ 2-CH γ 3 coding sequence from within SEQ ID NO: 1, or with the coding sequence of another immunoglobulin heavy chain constant region sequence required for IgG binding.

When the first polypeptide sequence binds specifically to an ITIM-containing receptor expressed on mast cells, basophils or B cells, it is preferably encoded by nucleic acid hybridizing under stringent conditions to the complement of the coding sequence of a native ligand of that receptor.

Similarly, the second polypeptide sequence present in the fusion molecules of the invention may comprise a sequence encoded by nucleic acid hybridizing under stringent conditions to the complement of the coding sequence of a native CH ϵ 2-CH ϵ 3-CH ϵ 4 sequence, preferably the CH ϵ 2-CH ϵ 3-CH ϵ 4 coding sequence from within SEQ ID NO: 4, or to the complement of the coding sequence of a native allergen or autoantigen, such as those listed in Tables 1 and 2.

Whenever the first and/or second polypeptide sequence included in the fusion molecules of the invention is an amino acid variant of a native immunoglobulin constant region sequence, it is required to retain the ability to bind to the corresponding native receptor, such as a native IgG inhibitory receptor (e.g. FcγRIIb) and a native high-affinity
5 IgE receptor (e.g. FcεRI) or native low-affinity IgE receptor (FcεRII, CD23), respectively. As discussed above, the receptor binding domains within the native IgG and IgE heavy chain constant region sequences have been identified. Based on this knowledge, the amino acid sequence variants may be designed to retain the native amino acid residues essential for receptor binding, or to perform only conservative amino acid alterations (e.g.
10 substitutions) at such residues.

In making amino acid sequence variants that retain the required binding properties of the corresponding native sequences, the hydrophatic index of amino acids may be considered. For example, it is known that certain amino acids may be substituted for other amino acids having a similar hydrophatic index or score without significant change in
15 biological activity. Thus, isoleucine, which has a hydrophatic index of + 4.5, can generally be substituted for valine (+ 4.2) or leucine (+ 3.8), without significant impact on the biological activity of the polypeptide in which the substitution is made. Similarly, usually lysine (-3.9) can be substituted for arginine (-4.5), without the expectation of any significant change in the biological properties of the underlying polypeptide.

Other considerations for choosing amino acid substitutions include the similarity of the side-chain substituents, for example, size, electrophilic character, charge in various amino acids. In general, alanine, glycine and serine; arginine and lysine; glutamate and aspartate; serine and threonine; and valine, leucine and isoleucine are interchangeable,
20 without the expectation of any significant change in biological properties. Such substitutions are generally referred to as conservative amino acid substitutions, and, as noted above, are the preferred type of substitutions within the polypeptides of the present invention.

Alternatively or in addition, the amino acid alterations may serve to enhance the receptor binding properties of the fusion molecules of the invention. Variants with
30 improved receptor binding and, as a result, superior biological properties can be readily designed using standard mutagenesis techniques, such as alanine-scanning mutagenesis,

PCR mutagenesis or other mutagenesis techniques, coupled with receptor binding assays, such as the assay discussed below or described in the Example.

In a preferred embodiment, the fusion molecules of the present invention comprise a first polypeptide sequence including functionally active hinge, CH2 and CH3 domains of the constant region of an IgG₁ heavy chain (γ hinge-CH γ 2-CH γ 3 sequence) linked at its C-terminus to the N-terminus of a second polypeptide including functionally active CH2, CH3 and CH4 domains of the constant region of an IgE heavy chain (CH ϵ 2-CH ϵ 3-CH ϵ 4 sequence). In a particularly preferred embodiment, the first polypeptide sequence is composed of functionally active hinge, CH2 and CH3 regions of a native human IgG₁ heavy chain, linked at its C-terminus to the N-terminus of a second polypeptide composed of functionally active CH2, CH3 and CH4 domains of a native human IgE heavy chain constant region.

While it is preferred to fuse the IgG heavy chain constant region sequence (or a homologous sequence) C-terminally to the N-terminus of the IgE heavy chain constant region sequence (or a homologous sequence), fusion molecules in which the IgE heavy chain constant region sequence (or a homologous sequence) is fused C-terminally to the N-terminus of the IgG heavy chain constant region sequence (or a homologous sequence) are also within the scope of the invention. The fusion molecules may also comprise repeats of identical or different IgG and/or IgE heavy chain constant region sequences. For example, two repeats of IgG heavy chain constant region sequences, each including an IgG inhibitory receptor-binding domain, can be followed by IgE heavy chain constant region sequences (GGE structure), or two repeats of identical or different IgG heavy chain constant region sequences may flank an IgE heavy chain constant region sequence (GEG structure), etc. Fusion molecules comprising more than one binding sequence for a target receptor (e.g. an Fc γ RIIb receptor) are expected to have superior biological, e.g. anti-allergic properties.

The same considerations apply to the structure of fusion molecules where the second polypeptide sequence comprises, is or is derived from an allergen or autoantigen protein. Such molecules may also include repeats of the IgG heavy chain constant region sequences, fused to either or both sides of the allergen sequence.

Similarly, molecules in which the first polypeptide sequence binds to a different inhibitory receptor expressed on mast cells and/or basophils, e.g. an ITIM-containing inhibitory receptor functionally connected to a second polypeptide sequence binding

directly or indirectly to an IgE receptor, e.g. FcεRI, may contain multiple repeats of the inhibitory receptor binding regions and/or the IgE binding regions.

In all embodiments, the two polypeptide sequences are functionally connected, which means that they retain the ability to bind to the respective native receptors, such as a native IgG inhibitory receptor, e.g. a low-affinity FcγRIIb receptor, and to a native high-affinity IgE receptor, e.g. FcεRI or low-affinity IgE receptor, as desired. As a result, the fusion molecules, comprising the first and second polypeptide sequences functionally connected to each other, are capable of cross-linking the respective native receptors, such as FcγRIIb and FcεRI or FcγRIIb and FcεRII. In order to achieve a functional connection between the two binding sequences within the fusion molecules of the invention, it is preferred that they retain the ability to bind to the corresponding receptor with a binding affinity similar to that of a native immunoglobulin ligand of that receptor.

The fusion molecules of the present invention are typically produced and act as homodimers or heterodimers, comprising two of the fusion molecules hereinabove described covalently linked to each other. The covalent attachment is preferably achieved via one or more disulfide bonds. For example, the prototype protein designated GE2 is produced as a homodimer composed of the two γhinge-CHγ2-CHγ3-15aa linker-CHε2-CHε3-CHε4 chains connected to each other by interchain disulfide bonds, to provide an immunoglobulin-like structure. It is also possible to produce heterodimers, in which two different fusion molecules are linked to each other by one or more covalent linkages, e.g. disulfide bond(s). Such bifunctional structures might be advantageous in that they are able to cross-link the same or different IgεR(s) with different inhibitory receptors.

Receptor binding can be tested using any known assay method, such as competitive binding assays, direct and indirect sandwich assays. Thus, binding of a first polypeptide sequence included in the fusion molecules herein to a low-affinity IgG inhibitory receptor, or the binding of a second polypeptide sequence included herein to a high-affinity or low-affinity IgE receptor can be tested using conventional binding assays, such as competitive binding assays, including RIAs and ELISAs. Ligand/receptor complexes can be identified using traditional separation methods as filtration, centrifugation, flow cytometry, and the results from the binding assays can be analyzed using any conventional graphical representation of the binding data, such as Scatchard analysis. The assays may be performed, for example, using a purified receptor, or intact cells expressing the receptor.

One or both of the binding partners may be immobilized and/or labeled. A particular cell-based binding assay is described in the Example below.

The two polypeptide sequences present in the fusion molecules of the invention may be associated with one another by any means that allows them to cross-link the relevant
5 receptors. Thus, association may take place by a direct or indirect covalent linkage, where “indirect” covalent linkage means that the two polypeptide sequences are part of separate molecules that interact with one another, either directly or indirectly. For example, each polypeptide sequence can be directly linked to one member of an interacting pair of molecules, such as, for example, a biotin/avidin pair. Alternatively, the two polypeptide
10 sequences can be linked using a “dimerizer” system based on linkage to an entity that associates with a common ligand, such as dimerizer systems based on cyclosporine A, FK506, rapamycin, countermycin, and the like.

In a preferred embodiment, the first and second polypeptide sequences, such as, for example, two immunoglobulin constant region segments, or an immunoglobulin constant
15 region sequence and an allergen or autoantibody sequence, are connected by a polypeptide linker. The polypeptide linker functions as a “spacer” whose function is to separate the functional receptor binding domains, or the Fcγ receptor binding domain and the IgE-binding sequence in the allergen or autoantigen, so that they can independently assume their proper tertiary conformation. The polypeptide linker usually comprises between about 5
20 and about 25 residues, and preferably contains at least about 10, more preferably at least about 15 amino acids, and is composed of amino acid residues which together provide a hydrophilic, relatively unstructured region. Linking amino acid sequences with little or no secondary structure work well. The specific amino acids in the spacer can vary, however, cysteines should be avoided. Suitable polypeptide linkers are, for example, disclosed in
25 WO 88/09344 (published on December 1, 1988), as are methods for the production of multifunctional proteins comprising such linkers.

In one embodiment, the fusion molecule containing allergen or autoantigen sequence is designed to have a dual purpose, where the fusion molecule (a) attenuates the allergic response by cross-linking inhibitory ITIM-containing receptors and stimulatory IgE
30 receptors, as well as (b) provides antigenic material suitable for use in traditional desensitisation immunotherapies. This dual function is of value, as it provides material suitable for use in desensitisation therapy for allergic or autoimmune disease, and

simultaneously has the inherent ability to suppress possible anaphylactic reactions caused by the administration of the antigen-containing fusion polypeptide to a subject during desensitisation immunotherapy.

5 Desensitisation therapies, including those using the fusion polypeptide of the present invention, utilize a mechanism of polypeptide internalization, followed by intracellular processing and presentation on the surface of a cell (*e.g.*, but not limited to, antigen presenting cells; APCs) in the context of class I or class II major histocompatibility complex (MHC I or MHC II) molecules. It is the copresentation of antigen and MHC to T-cells that, under certain conditions known in the art, produces the desirable effect of
10 “tolerance” to that antigen.

When used as vaccine material for desensitisation therapy, the fusion polypeptide of the present invention is internalized following administration to a subject, and thus, becomes intracellular. The internalization can be by any mechanism, although mechanisms comprising endocytosis, phagocytosis, pinocytosis, or any other mechanism of
15 receptor or non-receptor-mediated internalization are contemplated. The internalization and subsequent processing of the fusion polypeptide is a requirement for presentation to T-cells.

Cell surface presentation of antigen by MHC I and MHC II utilize two distinct mechanisms. MHC I presentation processes antigen from the endoplasmic reticulum and
20 cytosol in an ATP-dependent manner. Briefly, this process entails the marking of antigens for degradation by ubiquitination, followed by proteolytic processing in a proteasome-dependent manner. Additional “trimming” proteases are also implicated in the generation of peptides suitable for copresentation with MHC I (Rock and Goldberg, *Annu. Rev. Immunol.*, 17:739-779 [1999]; Pamer and Cresswell, *Annu. Rev. Immunol.*, 16:323-358
25 [1998]; and Luckey *et al.*, *Jour. Immunol.*, 167:1212-1221 [2001]). In contrast, processing of antigens for copresentation with MHC II utilizes endocytosis and an endosomal/lysosomal pathway that partitions antigens from the cytosol, and utilizes a number of distinct ATP-independent, acid-optimal proteases with various cleavage specificities (Watts, *Annu. Rev. Immunol.*, 15:821-850 [1997]; and Watts, *Curr. Opin. Immunol.*, 13:(1):26-31 [2001]).
30

Some of the signal sequences that mark MHC I antigens for processing via the proteasome pathway are known. It is recognized that antigens with large, bulky or charged

amino termini are rapidly ubiquitinated and degraded, whereas the same proteins with N-terminal methionines or other small N-terminal residues are more resistant to ubiquitin-mediated degradation (Varshavsky, *Cell* 69:725-735 [1992]). Furthermore, the proteasome has been shown to contain at least three distinct protease activities. These are (1) a preference for peptide bonds following large hydrophobic residues (*i.e.*, a chymotrypsin-like activity), (2) a cleavage specificity following basic residues, and (3) a cleavage preference following acidic residues (Rock and Goldberg, *Annu. Rev. Immunol.*, 17:739-779 [1999]; Pamer and Cresswell, *Annu. Rev. Immunol.*, 16:323-358 [1998]). It has been reported that these activities are allosterically controlled, and the chymotrypsin-like activity appears to be controlling or rate-limiting (Kisselev *et al.*, *Mol. Cell* 4(3):395-402 [1999]).

Intracellular proteases involved in the processing of antigen within specialized endosomal compartments for copresentation in conjunction with MHC II on APCs are also known, and their cleavage specificities have been determined (Watts, *Annu. Rev. Immunol.*, 15:821-850 [1997]; Villadangos *et al.*, *Immunol. Rev.*, 172:109-120 [1999]; Antoniou *et al.*, *Immunity* 12(4):391-398, [2000]; Villadangos and Ploegh, *Immunity* 12(3):233-239 [2000]; and Watts, *Curr. Opin. Immunol.*, 13:(1):26-31 [2001]). Many of these proteases involved in antigen processing in the endosomal degradation pathway are cysteine, aspartate or arginine endoproteases. Proteases involved in antigen processing include, but are not limited to, those listed in Table 3, below.

TABLE 3

Protease	Recognition Motif
Cathepsins B, C, F, H, K, L, L2, O S, V and Z	cysteine proteases
Cathepsin D	aspartate proteases
Cathepsin E	aspartate protease
legumain / hemoglobinase asparaginyl endopeptidase (AEP)	cysteine protease family / asparagine residues
Napsin A	aspartate protease
Napsin B	aspartate protease

It is contemplated that in some embodiments of this invention, the fusion polypeptide contains amino acid sequences that facilitate either (a) protease cleavage of the linker, or (b) general proteolytic processing of the antigen, and thereby provides antigenic

material that is more readily processed and presented on the cell surface (*e.g.*, on the surface of an APC). In some embodiments, these proteolytic signals are within the linker sequence joining the antigen and Fc γ portions of the fusion polypeptide. In other
5 embodiments, the proteolysis-promoting sequences are located in other parts of the fusion polypeptide, for example, in the N- or C-termini of the fusion polypeptide.

More specifically, it is contemplated that fusion polypeptides of the present invention can contain various amino acid sequences that promote ubiquitin-targetting of the polypeptide, and also can contain various amino acid residues to target the polypeptide for proteasome processing and MHC I copresentation. For example, the fusion polypeptide can
10 be constructed to contain large, bulky or charged amino acid residues in the amino-terminus to promote ubiquitin targetting. Alternatively or concurrently, the fusion polypeptide can contain large hydrophobic, basic or acidic residues to direct proteasome cleavage anywhere in the fusion polypeptide, and most advantageously, within the polypeptide linker region. However, it is not necessary to have an understanding of the molecular mechanisms of
15 antigen processing and presentation to make and use the present invention.

Similarly, it is contemplated that the fusion polypeptides of the present invention can contain various amino acid sequences for the purpose of promoting endosomal/lysosomal proteolytic processing and MHC II copresentation. For example, the fusion polypeptide can be enriched in cysteine, aspartate or arginine residues. In preferred
20 embodiments, the linker region of the fusion polypeptide is enriched in these residues to facilitate cleavage of the fusion polypeptide into two halves, where the half containing the allergen or autoantigen sequence can be further processed and displayed on the APC in association with MHC II. However, it is not necessary to have an understanding of the molecular mechanisms of antigen processing and presentation to make and use the present
25 invention.

In a less preferred embodiment, the IgG and IgE constant region sequences, the IgG constant region sequences and the allergen or autoantigen sequences, or sequences showing high degree of sequence identity with such sequences, may be directly fused to each other, or connected by non-polypeptide linkers. Such linkers may, for example, be residues of
30 covalent bifunctional cross-linking agents capable of linking the two sequences without the impairment of the receptor (antibody) binding function. The bifunctional cross-linking reagents can be divided according to the specificity of their functional groups, *e.g.* amino,

sulfhydryl, guanidino, indole, carboxyl specific groups. Of these, reagents directed to free amino groups have become especially popular because of their commercial availability, ease of synthesis and the mild reaction conditions under which they can be applied. A majority of heterobifunctional cross-linking reagents contains a primary amine-reactive group and a thiol-reactive group (for review, see Ji, T. H. "Bifunctional Reagents" in: *Meth. Enzymol.* 91:580-609 (1983)).

In a further specific embodiment, the two polypeptide sequences (including variants of the native sequences) are dimerized by amphiphilic helices. It is known that recurring copies of the amino acid leucine (Leu) in gene regulatory proteins can serve as teeth that "zip" two protein molecules together to provide a dimer. For further details about leucine zippers, which can serve as linkers for the purpose of the present invention, see for example: Landschulz, W. H., *et al.* *Science* 240:1759-1764 (1988); O'Shea, E. K. *et al.*, *Science* 243: 538-542 (1989); McKnight, S. L., *Scientific American* 54-64, April 1991; Schmidt-Dorr, T. *et al.*, *Biochemistry* 30:9657-9664 (1991); Blondel, A. and Bedouelle, H. *Protein Engineering* 4:457-461 (1991), and the references cited in these papers.

In a different approach, the two polypeptide sequences (including variants of the native sequences) are linked via carbohydrate-directed bifunctional cross-linking agents, such as those disclosed in U.S. Patent No. 5,329,028.

The cross-linking of an inhibitory receptor expressed on mast cells and/or basophils, such as an ITIM-containing receptor, including IgG inhibitory receptors, e.g. FcγRIIb and a high-affinity IgE receptor, e.g. FcεRI or low-affinity IgE receptor, e.g. FcεRII, inhibit FcεR mediated biological responses. Such biological responses preferably are the mediation of an allergic reactions or autoimmune reactions via FcεR, including, without limitation, conditions associated with IgE mediated reactions, such as, for example, asthma, allergic rhinitis, food allergies, chronic urticaria and angioedema, allergic reactions to hymenophthera (e.g. bee and yellow jacket) stings or medications such as penicillin. These responses also include the severe physiological reaction of anaphylactic shock, which may occur upon inadvertent exposure to allergen (e.g., bee venom), or alternatively, may occur upon intentional administration of allergen or autoantigen, as during peptide therapy for treatment of allergic conditions or autoimmune disease.

2. Preparation of the fusion molecules

When the fusion molecules are polypeptides, in which the first and second polypeptide sequences are directly fused or functionally connected by a polypeptide linker, they can be prepared by well known methods of recombinant DNA technology or traditional chemical synthesis. If the polypeptides are produced by recombinant host cells, cDNA encoding the desired polypeptide of the present invention is inserted into a replicable vector for cloning and expression. As discussed before, the nucleotide and amino acid sequences of native immunoglobulin constant regions, including native IgG and IgE constant region sequences, are well known in the art and are readily available, for example, from Kabat *et al.*, Sequences of Proteins of Immunological Interest, 5th Ed. Public Health Service, National Institute of Health, Bethesda, MD (1991).

The sequences of a large number of allergens are also well known in the art. According to a nomenclature system established for allergens by the WHO/IUIS Allergen Nomenclature Subcommittee, the designation of any particular allergen is composed of the first three letters of the genus; a space; the first letter of the species name; a space and an arabic number. In the event that two species names have identical designations, they are discriminated from one another by adding one or more letters to each species designation. Using this designation, the allergen AIn G 1 is a major pollen allergen from the genus Alnus and the species glutinosa, the sequence of which is available from the SWISS-PROT database under the entry name MPAC_ALNGL (Primary Accession number: P38948) (Breitender *et al.*, *J. Allergy Clin. Immunol.* 90:909-917 (1992)). A list of known antigens, including their origin, entry name and Primary Accession Number in the SWISS-PROT database is provided in Table 1. The molecular weight of most food allergens is between 10,000 and 70,000 Da. Some allergens, such as Ara h 1 (63.5 kDa) and Ara h 2 (17kDa), occur as polymers that are larger, e.g. 200 to 300 kDa.

Similarly, a list of known autoantigens implicated in human disease is provided in Table 2. This table lists the autoantigen name(s), and the disease states associated with the presence of autoantibodies to the particular autoantigen. This table lists only those autoimmune diseases for which the molecular identification of the autoantigen has been made. As can be seen in the table, the assignment of one particular autoantibody to one specific disease is frequently complex, as patients with a single autoimmune disorder often show more than one autoreactive antibody, and vice versa, a particular autoantigen may be involved on more than one autoimmune disease. It is not intended that the invention be

limited to the use of only those sequences provided in Table 2. As autoantigens are identified in additional autoimmune diseases, those molecular sequences will also find use with the invention.

As noted earlier, it might be advantageous to use in the fusion molecules of the present invention a fragment of a native or variant allergen or autoantigen that contains only a single IgE-binding site or immunodominant epitope. For many of the allergen proteins listed in Tables 1 and 2, the IgE-binding sites and immunodominant epitopes have been determined. For example, the IgE-binding epitopes of Par j 2, a major allergen of *Parietaria judaica* pollen, have been determined by Costa *et al.*, *Allergy* 55:246-50 (2000). The IgE-binding epitopes of major peanut antigens Ara h 1 (Burks *et al.*, *Eur. J. Biochem.* 254:334-9 (1997)); Ara h 2 (Stanley *et al.*, *Arch Biochem. Biophys.* 342:244-53 (1997)); and Ara h 3 (Rabjohn *et al.*, *J. Clin. Invest.* 103:535-42 (1999)) are also known, just to mention a few. Also, for the CNS myelin basic protein (MBP) autoantigen, the immunodominant epitope has been mapped to a small domain encompassing approximately amino acid positions 83 through 99 (Ota *et al.*, *Nature* 346:183-187 [1990]; Warren and Catz, *J. Neuroimmunol.*, 39:81-90 [1992]; Warren and Catz, *J. Neuroimmunol.*, 43:87-96 [1993]; and Warren *et al.*, *Proc. Natl. Acad. Sci. USA* 92:11061-11065 [1995]). Short synthetic peptides corresponding to this epitope have been used in peptide immunotherapy for multiple sclerosis (*e.g.*, Warren *et al.*, *J. Neurol. Sci.*, 152:31-38 [1997]).

Suitable vectors are prepared using standard techniques of recombinant DNA technology, and are, for example, described in "Molecular Cloning: A Laboratory Manual", 2nd edition (Sambrook *et al.*, 1989); "Oligonucleotide Synthesis" (M.J. Gait, ed., 1984); "Animal Cell Culture" (R.I. Freshney, ed., 1987); "Methods in Enzymology" (Academic Press, Inc.); "Handbook of Experimental Immunology", 4th edition (D.M. Weir & C.C. Blackwell, eds., Blackwell Science Inc., 1987); "Gene Transfer Vectors for Mammalian Cells" (J.M. Miller & M.P. Calos, eds., 1987); "Current Protocols in Molecular Biology" (F.M. Ausubel *et al.*, eds., 1987); "PCR: The Polymerase Chain Reaction", (Mullis *et al.*, eds., 1994); and "Current Protocols in Immunology" (J.E. Coligan *et al.*, eds., 1991). Isolated plasmids and DNA fragments are cleaved, tailored, and ligated together in a specific order to generate the desired vectors. After ligation, the vector containing the gene to be expressed is transformed into a suitable host cell.

Host cells can be any eukaryotic or prokaryotic hosts known for expression of heterologous proteins. Accordingly, the polypeptides of the present invention can be expressed in eukaryotic hosts, such as eukaryotic microbes (yeast) or cells isolated from multicellular organisms (mammalian cell cultures), plants and insect cells. Examples of mammalian cell lines suitable for the expression of heterologous polypeptides include monkey kidney CV1 cell line transformed by SV40 (COS-7, ATCC CRL 1651); human embryonic kidney cell line 293S (Graham *et al*, J. Gen. Virol. 36:59 [1977]); baby hamster kidney cells (BHK, ATCC CCL 10); Chinese hamster ovary (CHO) cells (Urlaub and Chasin, Proc. Natl. Acad. Sci. USA 77:4216 [1980]; monkey kidney cells (CVI-76, ATCC CCL 70); African green monkey cells (VERO-76, ATCC CRL-1587); human cervical carcinoma cells (HELA, ATCC CCL 2); canine kidney cells (MDCK, ATCC CCL 34); human lung cells (W138, ATCC CCL 75); and human liver cells (Hep G2, HB 8065). In general myeloma cells, in particular those not producing any endogenous antibody, e.g. the non-immunoglobulin producing myeloma cell line SP2/0, are preferred for the production of the fusion molecules herein.

Eukaryotic expression systems employing insect cell hosts may rely on either plasmid or baculoviral expression systems. The typical insect host cells are derived from the fall army worm (*Spodoptera frugiperda*). For expression of a foreign protein these cells are infected with a recombinant form of the baculovirus *Autographa californica* nuclear polyhedrosis virus which has the gene of interest expressed under the control of the viral polyhedrin promoter. Other insects infected by this virus include a cell line known commercially as "High 5" (Invitrogen) which is derived from the cabbage looper (*Trichoplusia ni*). Another baculovirus sometimes used is the *Bombyx mori* nuclear polyhedrosis virus which infect the silk worm (*Bombyx mori*). Numerous baculovirus expression systems are commercially available, for example, from Invitrogen (Bac-N-Blue™), Clontech (BacPAK™ Baculovirus Expression System), Life Technologies (BAC-TO-BAC™), Novagen (Bac Vector System™), Pharmingen and Quantum Biotechnologies). Another insect cell host is common fruit fly, *Drosophila melanogaster*, for which a transient or stable plasmid based transfection kit is offered commercially by Invitrogen (The DES™ System).

Saccharomyces cerevisiae is the most commonly used among lower eukaryotic hosts. However, a number of other genera, species, and strains are also available and useful

herein, such as *Pichia pastoris* (EP 183,070; Sreekrishna *et al.*, *J. Basic Microbiol.*, 28:165-278 [1988]). Yeast expression systems are commercially available, and can be purchased, for example, from Invitrogen (San Diego, CA). Other yeasts suitable for bi-functional protein expression include, without limitation, *Kluyveromyces* hosts (U.S. Pat. No. 4,943,529), e.g. *Kluyveromyces lactis*; *Schizosaccharomyces pombe* (Beach and Nurse, *Nature* 290:140 (1981); *Aspergillus* hosts, e.g., *A. niger* (Kelly and Hynes, *EMBO J.*, 4:475-479 [1985]) and *A. nidulans* (Ballance *et al.*, *Biochem. Biophys. Res. Commun.*, 112:284-289 [1983]), and *Hansenula* hosts, e.g., *Hansenula polymorpha*. Yeasts rapidly growth on inexpensive (minimal) media, the recombinant can be easily selected by complementation, expressed proteins can be specifically engineered for cytoplasmic localization or for extracellular export, and are well suited for large-scale fermentation.

Prokaryotes are the preferred hosts for the initial cloning steps, and are particularly useful for rapid production of large amounts of DNA, for production of single-stranded DNA templates used for site-directed mutagenesis, for screening many mutants simultaneously, and for DNA sequencing of the mutants generated. *E. coli* strains suitable for the production of the peptides of the present invention include, for example, BL21 carrying an inducible T7 RNA polymerase gene (Studier *et al.*, *Methods Enzymol.*, 185:60-98 [1990]); AD494 (DE3); EB105; and CB (*E. coli* B) and their derivatives; K12 strain 214 (ATCC 31,446); W3110 (ATCC 27,325); X1776 (ATCC 31,537); HB101 (ATCC 33,694); JM101 (ATCC 33,876); NM522 (ATCC 47,000); NM538 (ATCC 35,638); NM539 (ATCC 35,639), etc. Many other species and genera of prokaryotes may be used as well. Indeed, the peptides of the present invention can be readily produced in large amounts by utilizing recombinant protein expression in bacteria, where the peptide is fused to a cleavable ligand used for affinity purification.

Suitable promoters, vectors and other components for expression in various host cells are well known in the art and are disclosed, for example, in the textbooks listed above.

Whether a particular cell or cell line is suitable for the production of the polypeptides herein in a functionally active form, can be determined by empirical analysis. For example, an expression construct comprising the coding sequence of the desired molecule may be used to transfect a candidate cell line. The transfected cells are then growth in culture, the medium collected, and assayed for the presence of secreted polypeptide. The product can then be quantitated by methods known in the art, such as by

ELISA with an antibody specifically binding the IgG, IgE, or allergen portion of the molecule.

In certain instances, particularly when two polypeptide sequences making up the bifunctional molecule of the present invention are connected with a non-polypeptide linker,
5 it may be advantageous to individually synthesize the first and second polypeptide sequences, e.g. by any of the recombinant approaches discussed above, followed by functionally linking the two sequences.

Alternatively, the two polypeptide sequences, or the entire molecule, may be prepared by chemical synthesis, such as solid phase peptide synthesis. Such methods are
10 well known to those skilled in the art. In general, these methods employ either solid or solution phase synthesis methods, described in basic textbooks, such as, for example, J. M. Stewart and J. D. Young, *Solid Phase Peptide Synthesis*, 2nd Ed., Pierce Chemical Co., Rockford, Ill. (1984) and G. Barany and R. B. Merrifield, *The Peptide: Analysis Synthesis, Biology*, editors E. Gross and J. Meienhofer, Vol. 2, Academic Press, New York, (1980),
15 pp. 3-254, for solid phase peptide synthesis techniques; and M. Bodansky, *Principles of Peptide Synthesis*, Springer-Verlag, Berlin (1984) and E. Gross and J. Meienhofer, Eds., *The Peptides: Analysis, Synthesis, Biology, supra*, Vol. 1, for classical solution synthesis.

The fusion molecules of the present invention may include amino acid sequence variants of native immunoglobulin (e.g., IgG and/or IgE), allergen (e.g., Ara h 2 sequences)
20 or autoantigen (e.g., myelin basic protein). Such amino acid sequence variants can be produced by expressing the underlying DNA sequence in a suitable recombinant host cell, or by *in vitro* synthesis of the desired polypeptide, as discussed above. The nucleic acid sequence encoding a polypeptide variant is preferably prepared by site-directed mutagenesis of the nucleic acid sequence encoding the corresponding native (e.g. human) polypeptide.
25 Particularly preferred is site-directed mutagenesis using polymerase chain reaction (PCR) amplification (see, for example, U.S. Pat. No. 4,683,195 issued 28 July 1987; and Current Protocols In Molecular Biology, Chapter 15 (Ausubel *et al.*, ed., 1991). Other site-directed mutagenesis techniques are also well known in the art and are described, for example, in the following publications: Current Protocols In Molecular Biology, supra, Chapter 8;
30 Molecular Cloning: A Laboratory Manual, 2nd edition (Sambrook *et al.*, 1989); Zoller *et al.*, Methods Enzymol. 100:468-500 (1983); Zoller & Smith, DNA 3:479-488 (1984); Zoller *et al.*, Nucl. Acids Res., 10:6487 (1987); Brake *et al.*, Proc. Natl. Acad. Sci. USA

81:4642-4646 (1984); Botstein *et al.*, Science 229:1193 (1985); Kunkel *et al.*, Methods Enzymol. 154:367-82 (1987), Adelman *et al.*, DNA 2:183 (1983); and Carter *et al.*, Nucl. Acids Res., 13:4331 (1986). Cassette mutagenesis (Wells *et al.*, Gene, 34:315 [1985]), and restriction selection mutagenesis (Wells *et al.*, Philos. Trans. R. Soc. London SerA, 317:415 [1986]) may also be used.

Amino acid sequence variants with more than one amino acid substitution may be generated in one of several ways. If the amino acids are located close together in the polypeptide chain, they may be mutated simultaneously, using one oligonucleotide that codes for all of the desired amino acid substitutions. If, however, the amino acids are located some distance from one another (*e.g.*, separated by more than ten amino acids), it is more difficult to generate a single oligonucleotide that encodes all of the desired changes. Instead, one of two alternative methods may be employed. In the first method, a separate oligonucleotide is generated for each amino acid to be substituted. The oligonucleotides are then annealed to the single-stranded template DNA simultaneously, and the second strand of DNA that is synthesized from the template will encode all of the desired amino acid substitutions. The alternative method involves two or more rounds of mutagenesis to produce the desired mutant.

The polypeptides of the invention can also be prepared by the combinatorial peptide library method disclosed, for example, in International Patent Publication PCT WO 92/09300. This method is particularly suitable for preparing and analyzing a plurality of molecules, that are variants of a given predetermined sequences, and is, therefore, particularly useful in identifying polypeptides with improved biological properties, which can then be produced by any technique known in the art, including recombinant DNA technology and/or chemical synthesis.

3. Therapeutic uses of the fusion molecules of the invention

The present invention provides new therapeutic strategies for treating immune diseases resulting from excess or inappropriate immune response, as well as methods for the prevention of anaphylactic response. Specifically, the invention provides compounds and methods for the treatment of type I hypersensitivity diseases mediated through the high-affinity IgE receptor, as well as for the treatment of autoimmune diseases (*e.g.*, autoimmune diabetes mellitus, rheumatoid arthritis, and multiple sclerosis). The invention provides

advantages over existing methods for treating immune diseases. The methods described herein find use in the treatment of any mammalian subject, however, humans are a preferred subject.

5 *Nature of the Diseases Targeted*

Allergic reactions are classified following the Gell and Coombs Classification, depending on the type of immune response induced and the resulting tissue damage that develops as a result of reactivity to an antigen. A Type I reaction (immediate hypersensitivity) occurs when an antigen (called an allergen in this case) enters the body and encounters mast cells or basophils that are sensitized to the allergen as a result of IgE specific to the allergen being attached to its high-affinity receptor, FcεRI. Upon reaching the sensitized cell, the allergen cross-links IgE molecules bound to FcεRI, causing an increase in intracellular calcium (Ca²⁺) that triggers the rapid release of pre-formed mediators, such as histamine and proteases, and newly synthesized, lipid-derived mediators such as leukotrienes and prostaglandins (*i.e.*, degranulation). Excessive release of these autocoids produces the acute clinical symptoms of allergy. Stimulated basophils and mast cells will also produce and release proinflammatory mediators, which participate in the acute and delayed phase of allergic reactions.

As discussed before and shown in Table 1 above, a large variety of allergens has been identified so far, and new allergens are identified, cloned and sequenced practically every day.

Ingestion of an allergen results in gastrointestinal and systemic allergic reactions. The most common food allergens involved are peanuts, shellfish, milk, fish, soy, wheat, egg and tree nuts such as walnuts. In susceptible people, these foods can trigger a variety of allergic symptoms, such as nausea, vomiting, diarrhea, urticaria, angioedema, asthma and full-blown anaphylaxis.

Inhalation of airborne allergens results in allergic rhinitis and allergic asthma, which can be acute or chronic depending on the nature of the exposure(s). Exposure to airborne allergens in the eye results in allergic conjunctivitis. Common airborne allergens includes pollens, mold spores, dust mites and other insect proteins. Cat, dust mite and cockroach allergens are the most common cause of perennial allergic rhinitis while grass and weed and tree pollens are the most common cause of seasonal hay fever and allergic asthma.

Cutaneous exposure to an allergen, e.g. natural rubber latex proteins as found in latex gloves, may result in local allergic reactions manifest as hives (urticaria) at the places of contact with the allergen. Absorption of the allergen via the skin may also cause systemic symptoms.

5 Systemic exposure to an allergen such as occurs with a bee sting, the injection of penicillin, or the use of natural rubber latex (NRL) gloves inside a patient during surgery may result in, cutaneous, gastrointestinal and respiratory reactions up to and including airway obstruction and full blown anaphylaxis. Hymenoptera insect stings are commonly
10 cause allergic reactions, often leading the anaphylactic shock. Examples include various stinging insects including honeybees, yellow jackets, yellow hornets, wasps and white-faced hornets. Certain ants that also sting known as fire ants (*Solenopsis invicta*) are an increasing cause of serious allergy in the US as they expand their range in this country. Proteins in NRL gloves have become an increasing concern to health care workers and patients and at present, there is no successful form of therapy for this problem except
15 avoidance.

A large number of autoimmune diseases have also been identified, as well as the autoantigens recognized by the autoantibodies implicated in the pathology of autoimmune diseases, as shown in Table 2, and known in the art (see, e.g., van Venrooij and Maini (Eds.), *Manual of Biological Markers of Disease*, Kluwer Academic Publishers [1996];
20 Rose and MacKay (Eds.), *The Autoimmune Diseases*, Third Edition, Academic Press [1998]; and Lydyard and Brostoff (Eds.), *Autoimmune Disease: Aetiopathogenesis, Diagnosis and Treatment*, Blackwell Science Ltd. [1994]). The list of autoantigens and autoimmune diseases in Table 2 is not exhaustive and is not intended to be limiting, as it is contemplated that new autoantigens and diseases with autoimmune etiologies will be
25 identified in the future. It is not intended that the invention be limited to the treatment of the diseases taught in Table 2, and it is not intended that autoantigen sequences finding use with the invention be limited to those sequences provided in Table 2. Examples of autoimmune diseases for which the autoantigen is not currently known, but may be identified in the future, includes but are not limited to Behcet's disease, Crohn's disease,
30 Kawasaki's disease, autoimmune male infertility, Raynauds disease, Takayasu's arteritis and Giant cell arteritis.

Uses of Compounds for Targeted Diseases

The compounds disclosed herein can be used to treat or prevent a large number of immune diseases, such as allergic diseases, autoimmune diseases, and anaphylactic shock response. The present invention provides new therapeutic strategies for treating immune diseases resulting from excess or inappropriate immune response. Specifically, the invention provides compositions and methods finding the uses described below. The uses itemized herein are not intended to be limiting, as modification of these uses will be apparent to one familiar with the art.

(a) The invention finds use in the treatment of type I hypersensitivity diseases mediated through the high-affinity IgE receptor (*e.g.*, allergic diseases, such as allergic asthma). In these methods, the FcεR receptors are crosslinked to inhibitory FcγR receptors via the fusion polypeptides of the present invention, resulting in a downregulation of the IgE and FcεR activity. The compounds disclosed herein can be used to inhibit or prevent acute or chronic IgE mediated reactions to major environmental and occupational allergens.

When the fusion polypeptide compositions of the present invention comprise IgG heavy chain constant region sequences and allergen sequences, the immune suppression will be specific for the particular allergen. When the fusion polypeptide compositions of the present invention comprise IgG heavy chain constant region sequences and IgE heavy chain constant region sequences, the suppression of the type I hypersensitivity response will be global, and not specific for a particular allergen.

(b) Some fusion polypeptide compositions of the invention can be used to provide vaccination material suitable for allergy immunotherapy to induce a state of non-allergic reactivity (*i.e.*, desensitisation or allergic tolerance) to specific allergens. When used in this capacity, the fusion polypeptide material comprises IgG heavy chain constant region sequences and allergen sequences. It is contemplated that in this case, the fusion polypeptide is internalized, processed and presented on the surface of cells (*e.g.*, but not limited to APCs). Use of the fusion polypeptides in this manner provide an advantage over existing vaccination materials, as the fusion polypeptide has intrinsic ability to prevent or downregulate any acute type I hypersensitivity response (*e.g.*, an anaphylactic reaction) that may result from response to the allergen sequence component of the fusion polypeptide. It is contemplated that this prevention or downregulation occurs through crosslinking of the stimulatory Fcε receptors with inhibitory Fcγ receptors via the fusion polypeptide and

endogenous IgE specific for the allergen sequence. However, it is not necessary to understand the mechanism responsible for the downregulation in order to make or use the present invention. In this embodiment, the fusion polypeptide may or may not comprise particular amino acid sequences that promote targetting and proteolytic processing that facilitate copresentation of the antigen sequence with MHC I or MHC II for the induction of tolerance.

(c) Some fusion polypeptide compositions of the invention comprising IgG heavy chain constant region sequences and autoantigen sequences (*e.g.*, myelin basic protein) find use in the treatment of autoimmune diseases (*e.g.*, multiple sclerosis) as vaccination material suitable for use in immunotherapy. When used in this capacity, it is contemplated that the polypeptide material is processed and presented on antigen presenting cells (APCs). In this embodiment, the fusion polypeptide may or may not comprise particular amino acid sequences that promote targetting and proteolytic processing that facilitate copresentation of the autoantigen sequence with MHC I or MHC II for the induction of tolerance. The fusion polypeptide material used in this mode of therapy has the additional benefit of having the intrinsic ability to prevent or downregulate any acute type I hypersensitivity response (*e.g.*, an anaphylactic reaction) that may result from reactivity directed against the autoantigen component on the fusion polypeptide. It is contemplated that this downregulation occurs through crosslinking the stimulatory Fcε receptors with inhibitory Fcγ receptors via the fusion polypeptide and endogenous IgE specific for the autoantigen sequence. However, it is not necessary to understand the mechanism responsible for the downregulation in order to make or use the present invention.

(d) The fusion polypeptides of the present invention can be used in conjunction with traditional whole antigen desensitization or peptide immunotherapies in the treatment of allergies or autoimmune disorders, for the purpose of preventing the dangerous anaphylactic reactions frequently observed in response to traditional immunotherapies. When used in this capacity, the fusion polypeptide compositions of the invention will comprise IgG heavy chain constant region sequences, as well as either IgE heavy chain constant region sequences, allergen peptide sequences, or autoantigen peptide sequences. It is contemplated that the fusion polypeptide can be delivered to a subject before, during or after the delivery of other traditional peptide therapies in the treatment of allergic or autoimmune diseases to prevent anaphylactic reaction in response to the immunotherapy

material. In a preferred embodiment, the fusion polypeptide composition can be given to a subject who has previously displayed type I hypersensitivity to a particular whole antigen or peptide during immunotherapy, and thus, is at risk for hypersensitivity responses to future immunotherapies with that same antigen. This use of the fusion polypeptides of the invention will provide a platform for the reinstatement of traditional peptide therapies that were previously abandoned due to their induction of systemic hypersensitivity effects (*e.g.*, causing anaphylactic reactions).

(e) The compositions and methods of the invention can provide a prophylactic effect against allergic disease by preventing allergic sensitization to environmental and occupational allergens when administered to at-risk individuals (*e.g.*, those at genetic risk of asthma and those exposed to occupational allergens in the workplace).

(f) It is contemplated that the methods for treating a subject using the fusion polypeptides of the invention may comprise the simultaneous delivery of more than one fusion polypeptide to achieve a desired curative or prophylactic effect. For example, an allergen or autoantigen may not have a single immunodominant epitope, and alternatively, may have multiple epitopes recognized by native IgE molecules. In that case, multiple fusion polypeptides, each comprising a different epitope, can be delivered to a subject.

In another example, patients who demonstrate an autoimmune disorder frequently test positive for the presence of more than one type of autoantibody, and thus, have more than one physiological autoantigen. In that case, it is contemplated that the methods for treating that patient may comprise the simultaneous delivery of more than one fusion polypeptide to achieve the desired immunosuppressive effect, where each fusion polypeptide comprises a different suitable autoantigen sequence. In this case, the fusion polypeptide(s) can also be given prophylactically, for the purpose of preventing the anaphylactic responses that may occur during autoantigen tolerance therapy.

(g) It is also contemplated that in some embodiments of the invention, the fusion polypeptides are used in combination with other treatments, *e.g.*, co-delivery with biological modifiers (*e.g.*, antagonists of inflammatory response mediators, including tumor necrosis factor α (TNF α), IL-1, IL-2, interferon- α (INF- α), and INF- β), immuno-suppressive therapy (*e.g.*, methotrexate, calcineurin inhibitors or steroids), or various adjuvants, as known in the art.

Advantages of the Invention

The bifunctional gamma-epsilon compounds (*i.e.*, the fusion polypeptides) described can be used to prevent allergic reactions to any specific allergen or group of allergens. By occupying a critical number of FcεRI receptors, these molecules will inhibit the ability of basophils and mast cells to react to any allergen so as to prevent including, without limitation, asthma, allergic rhinitis, atopic dermatitis, food allergies, forms of autoimmune urticaria and angioedema, up to and including anaphylactic shock. Thus these compounds could be used acutely to desensitize a patient so that the administration of a therapeutic agent (e.g., penicillin) can be given safely. Similarly, they can be used to desensitize a patient so that standard allergen vaccination may be given with greater safety, e.g., peanut or latex treatment. They can also be used as chronic therapy to prevent clinical reactivity to prevent environmental allergens such as foods or inhalant allergens.

The present invention provides gamma-allergen bifunctional fusion molecules for use in a novel form of allergy vaccination that will be safer and more effective in the treatment of a variety of IgE-mediated allergic reactivity, including, without limitation, asthma, allergic rhinitis, atopic dermatitis, food allergies, urticaria and angioedema, up to and including anaphylactic shock. Having the allergen fused to a molecule that will bind to FcγRIIb on mast cells and basophils will prevent the allergen from inducing local or systemic allergic reactions. Such local or systemic allergic reactions are major problem in allergen vaccination as currently practiced. The gamma-allergen fusion proteins will be able to be given in higher doses over a shorter interval and with greater safety than standard allergen therapy. These benefits of the invention are equally applicable to the situation where delivery of a traditional vaccine for the treatment of an autoimmune disease may cause a severe IgE-mediated (*i.e.*, allergic) immune response, including anaphylactic shock.

In addition, use of the gamma-allergen compounds will cause antigen specific desensitization to that specific allergen. Thus the gamma-allergen compounds will give a window of safe exposure to the allergen be it as an acute or recurring treatment as would be needed in using a therapeutic monoclonal antibody to which a patient has developed an allergic (IgE) response or as chronic treatment for prevention of unintentional exposures such as occurs with peanut allergens.

The importance of being able to suppress a hypersensitivity response is expected to increase with the development of recombinant DNA and protein technologies. As an

increasing number of recombinant polypeptide products find their way into therapeutic applications in the near future, there is an increased likelihood that these recombinant products will trigger hyperimmune responses. The gamma-allergen compounds can even be used along with conventional allergen vaccination so as to provide an extra margin of safety while large doses of standard allergen are given. Similarly, the fusion polypeptides of the present invention can be used in conjunction with recombinant polypeptide therapeutics so as to diminish the risk of hyperimmune response to the recombinant therapeutic.

The bifunctional autoantigen-Fc γ fusion polypeptides described can be used prophylactically to prevent type-I hypersensitivity reactions to autoantigen sequences used in autoantigen tolerance therapy for the treatment of autoimmune disease. It is contemplated that a critical number of Fc ϵ and inhibitory Fc γ receptors will be crosslinked via the formation of a bridge comprising the fusion polypeptide and endogenous IgE specific for the autoantigen sequence (however, it is not necessary to understand the mechanisms of immune suppression to make or use the invention). Thus, these fusion polypeptides will inhibit the ability of basophils and mast cells to react to exogenously supplied autoantigen, as would be encountered during tolerance therapy, so as to prevent type-I hypersensitivity reactions, up to and including anaphylactic shock. These fusion polypeptides could be used to desensitize a patient so that the therapeutic administration of autoantigen peptide (*i.e.*, the tolerance therapy) can take place with greater safety.

The present invention provides autoantigen-Fc γ fusion polypeptides for use in a novel form of autoimmune vaccination that will be safer and more effective in the treatment of autoimmune disease. The fusion polypeptide can be coadministered with isolated autoantigen, or alternatively, no supplemental autoantigen is administered. Having the autoantigen sequence fused to a molecule that will bind to Fc γ RIIb on mast cells and basophils will prevent the autoantigen sequence (either by itself or as part of the fusion polypeptide) being able to induce local or systemic type I hypersensitivity reactions. Such local or systemic allergic reactions are a major concern in vaccination therapies as currently practiced. The fusion polypeptides comprising autoantigen and Fc γ will permit the administration of autoantigen sequences in higher doses over a shorter interval and with greater safety than standard autoantigen-alone peptide therapy.

Alternatively, when used in conjunction with free autoantigen, a fusion polypeptide comprising Fc ϵ and Fc γ can be used during the desensitization therapy, for the purpose of suppressing type-I hypersensitivity reactions. This Fc ϵ -Fc γ fusion polypeptide has the added advantage that it can be used to suppress any IgE-mediated type-I hypersensitivity response, and not only the response solicited from a particular autoantigen sequence.

Furthermore, use of the autoantigen-Fc γ fusion compounds will result in antigen specific suppression (*i.e.*, desensitization) to that specific autoantigen. This antigen-specific immune suppression is strongly preferable to generalized immune suppression, as broad suppression leaves the patient susceptible to possibly life-threatening infections (in addition to the side effects of the potent immunosuppressive drugs, such as cyclosporine A and methotrexate).

In addition, the chimeric gamma-epsilon compounds herein hold great promise for the treatment of autoimmune chronic urticaria and angioedema. Urticaria is a skin symptom that may accompany allergies but often is idiopathic. It is a relatively common disorder caused by localized cutaneous mast cell degranulation, with resultant increased dermal vascular permeability culminating in pruritic wheals. Angioedema is a vascular reaction involving the deep dermis or subcutaneous or submucosal tissues caused by localized mast cell degranulation. This results in tissue swelling that is pruritic or painful. Chronic urticaria and angioedema often occur together although they occur individually as well. These conditions are common and once present for more than six months, they often last a decade or more. Although not fatal, they are very troubling to patients, as the frequency of recurring attacks disrupts daily activities and thereby results in significant morbidity. Standard therapy is often unsuccessful in these conditions, and is distressing to the point that chemotherapy with cyclosporine A and other potent immunosuppressive drugs has recently been advocated. Increasing evidence suggests that as many as 60% of patients with these conditions actually have an autoimmune disease, in which they make functional antibodies against the Fc ϵ RI receptor. For further details, see Hide *et al.*, *N. Engl. J. Med.* 328:1599-1604 (1993); Fiebiger *et al.*, *J. Clin. Invest.* 96:2606-12 (1995); Fiebiger *et al.*, *J. Clin. Invest.* 101:243-51 (1998); Kaplan, A.P., Urticaria and Angioedema, In: Inflammation: Basic Principles and Clinical Correlates (Gallin and Snyderman eds.), 3rd Edition, Lippincott & Wilkins, Philadelphia, 1999, pp. 915-928. The fusion molecules of

the present invention are believed to form the basis for a novel and effective treatment of these diseases by safely blocking access to the FcεRI.

Compositions and Formulations of the Invention

5 For therapeutic uses, including prevention, the compounds of the invention can be formulated as pharmaceutical compositions in admixture with pharmaceutically acceptable carriers or diluents. Methods for making pharmaceutical formulations are well known in the art. Techniques and formulations generally may be found in *Remington's Pharmaceutical Sciences*, 18th Edition, Mack Publishing Co., Easton, PA 1990. See, also, 10 Wang and Hanson "Parenteral Formulations of Proteins and Peptides: Stability and Stabilizers", *Journal of Parenteral Science and Technology*, Technical Report No. 10, Supp. 42-2S (1988). A suitable administration format can best be determined by a medical practitioner for each patient individually.

15 Pharmaceutical compositions of the present invention can comprise a fusion molecule of the present invention along with conventional carriers and optionally other ingredients.

Suitable forms, in part, depend upon the use or the route of entry, for example oral, transdermal, inhalation, or by injection. Such forms should allow the agent or composition to reach a target cell whether the target cell is present in a multicellular host or in culture. 20 For example, pharmacological agents or compositions injected into the blood stream should be soluble. Other factors are known in the art, and include considerations such as toxicity and forms that prevent the agent or composition from exerting its effect.

Carriers or excipients can also be used to facilitate administration of the compound. Examples of carriers and excipients include calcium carbonate, calcium phosphate, various 25 sugars such as lactose, glucose, or sucrose, or types of starch, cellulose derivatives, gelatin, vegetable oils, polyethylene glycols and physiologically compatible solvents. The compositions or pharmaceutical composition can be administered by different routes including, but not limited to, oral, intravenous, intra-arterial, intraperitoneal, subcutaneous, intranasal or intrapulmonary routes.

30 The desired isotonicity of the compositions can be accomplished using sodium chloride or other pharmaceutically acceptable agents such as dextrose, boric acid, sodium

tartrate, propylene glycol, polyols (such as mannitol and sorbitol), or other inorganic or organic solutes.

For systemic administration, injection is preferred, *e.g.*, intramuscular, intravenous, intra-arterial, etc. For injection, the compounds of the invention are formulated in liquid solutions, preferably in physiologically compatible buffers such as Hank's solution or Ringer's solution. Alternatively, the compounds of the invention are formulated in one or more excipients (*e.g.*, propylene glycol) that are generally accepted as safe as defined by USP standards. They can, for example, be suspended in an inert oil, suitably a vegetable oil such as sesame, peanut, olive oil, or other acceptable carrier. Preferably, they are suspended in an aqueous carrier, for example, in an isotonic buffer solution at pH of about 5.6 to 7.4. These compositions can be sterilized by conventional sterilization techniques, or can be sterile filtered. The compositions can contain pharmaceutically acceptable auxiliary substances as required to approximate physiological conditions, such as pH buffering agents. Useful buffers include for example, sodium acetate/acetic acid buffers. A form of repository or "depot" slow release preparation can be used so that therapeutically effective amounts of the preparation are delivered into the bloodstream over many hours or days following transdermal injection or delivery. In addition, the compounds can be formulated in solid form and redissolved or suspended immediately prior to use. Lyophilized forms are also included.

Alternatively, certain molecules identified in accordance with the present invention can be administered orally. For oral administration, the compounds are formulated into conventional oral dosage forms such as capsules, tablets and tonics.

Systemic administration can also be by transmucosal or transdermal. For transmucosal or transdermal administration, penetrants appropriate to the barrier to be permeated are used in the formulation. Such penetrants are generally known in the art, and include, for example, for transmucosal administration, bile salts and fusidic acid derivatives. In addition, detergents can be used to facilitate permeation. Transmucosal administration can be, for example, through nasal sprays or using suppositories.

A preferred route for administration of the compounds of the invention may be inhalation for intranasal and/or intrapulmonary delivery. For administration by inhalation, usually inhalable dry power compositions or aerosol compositions are used, where the size of the particles or droplets is selected to ensure deposition of the active ingredient in the

desired part of the respiratory tract, e.g. throat, upper respiratory tract or lungs. Inhalable compositions and devices for their administration are well known in the art. For example, devices for the delivery of aerosol medications for inspiration are known. One such device is a metered dose inhaler that delivers the same dosage of medication to the patient upon
5 each actuation of the device. Metered dose inhalers typically include a canister containing a reservoir of medication and propellant under pressure and a fixed volume metered dose chamber. The canister is inserted into a receptacle in a body or base having a mouthpiece or nosepiece for delivering medication to the patient. The patient uses the device by manually pressing the canister into the body to close a filling valve and capture a metered
10 dose of medication inside the chamber and to open a release valve which releases the captured, fixed volume of medication in the dose chamber to the atmosphere as an aerosol mist. Simultaneously, the patient inhales through the mouthpiece to entrain the mist into the airway. The patient then releases the canister so that the release valve closes and the filling valve opens to refill the dose chamber for the next administration of medication. See,
15 for example, U.S. Pat. No. 4,896,832 and a product available from 3M Healthcare known as Aerosol Sheathed Actuator and Cap.

Another device is the breath actuated metered dose inhaler that operates to provide automatically a metered dose in response to the patient's inspiratory effort. One style of breath actuated device releases a dose when the inspiratory effort moves a mechanical lever
20 to trigger the release valve. Another style releases the dose when the detected flow rises above a preset threshold, as detected by a hot wire anemometer. See, for example, U.S. Pat. Nos. 3,187,748; 3,565,070; 3,814,297; 3,826,413; 4,592,348; 4,648,393; 4,803,978.

Devices also exist to deliver dry powdered drugs to the patient's airways (see, e.g. U.S. Patent No. 4,527,769) and to deliver an aerosol by heating a solid aerosol precursor material (see, e.g. U.S. Patent No. 4,922,901). These devices typically operate to deliver
25 the drug during the early stages of the patient's inspiration by relying on the patient's inspiratory flow to draw the drug out of the reservoir into the airway or to actuate a heating element to vaporize the solid aerosol precursor.

Devices for controlling particle size of an aerosol are also known, see, for example,
30 U.S. Patent Nos. 4,790,305; 4,926,852; 4,677,975; and 3,658,059.

For topical administration, the compounds of the invention are formulated into ointments, salves, gels, or creams, as is generally known in the art.

If desired, solutions of the above compositions can be thickened with a thickening agent such as methyl cellulose. They can be prepared in emulsified form, either water in oil or oil in water. Any of a wide variety of pharmaceutically acceptable emulsifying agents can be employed including, for example, acacia powder, a non-ionic surfactant (such as a Tween), or an ionic surfactant (such as alkali polyether alcohol sulfates or sulfonates, e.g., a Triton).

Compositions useful in the invention are prepared by mixing the ingredients following generally accepted procedures. For example, the selected components can be mixed simply in a blender or other standard device to produce a concentrated mixture which can then be adjusted to the final concentration and viscosity by the addition of water or thickening agent and possibly a buffer to control pH or an additional solute to control tonicity.

The amounts of various compounds for use in the methods of the invention to be administered can be determined by standard procedures. Generally, a therapeutically effective amount is between about 100 mg/kg and 10^{-12} mg/kg depending on the age and size of the patient, and the disease or disorder associated with the patient. Generally, it is an amount between about 0.05 and 50 mg/kg, more preferably between about 1.0 and 10 mg/kg for the individual to be treated. The determination of the actual dose is well within the skill of an ordinary physician.

The compounds of the present invention may be administered in combination with one or more further therapeutic agent for the treatment of IgE-mediated allergic diseases or conditions. Such further therapeutic agents include, without limitation, corticosteroids, β -antagonists, theophylline, leukotriene inhibitors, allergen vaccination, soluble recombinant human soluble IL-4 receptors (Immunogen), anti-IL-4 monoclonal antibodies (Protein Design Labs), and anti-IgE antibodies, such as the recombinant human anti-IgE monoclonal antibody rhuMAb-E25 (Genentech, Inc.) which is currently in advanced clinical trials for the treatment of patients with atopic asthma, and other allergic diseases, such as allergic rhinitis and atopic dermatitis (see, e.g. Barnes, *The New England Journal of Medicine* 341:2006-2008 (1999)). Thus the compounds of the present invention can be used to supplement traditional allergy therapy, such as corticosteroid therapy performed with inhaled or oral corticosteroids.

4. Articles of manufacture

The invention also provides articles of manufacture comprising the single-chain fusion compounds herein. The article of manufacture comprises a container and a label or package insert on or associated with the container. Suitable containers include, for example, bottles, vials, syringes, etc. The containers may be formed from a variety of materials such as glass or plastic. The container holds a composition which is effective for treating the condition and may have a sterile access port (for example the container may be an intravenous solution bag or a vial having a stopper pierceable by a hypodermic injection needle). The container may also be an inhalation device such as those discussed above. At least one active agent in the composition is a fusion compound of the invention. The label or package insert indicates that the composition is used for treating the condition of choice, such as an allergic condition, e.g., asthma or any of the IgE-mediated allergies discussed above. The article of manufacture may further comprise a further container comprising a pharmaceutically-acceptable buffer, such as bacteriostatic water for injection (BWHI), phosphate-buffered saline, Ringer's solution and dextrose solution. It may further include other materials desirable from a commercial and user standpoint, including other buffers, diluents, filters, needles, and syringes.

Further details of the invention are illustrated by the following non-limiting Examples.

Example 1

Construction and Expression of a Chimeric Human Fc γ -Fc ϵ Fusion Protein

Materials and Methods

Plasmids, vectors and cells - Plasmid pAG 4447 containing genomic DNA encoding human IgE constant region and expression vector pAN 1872 containing human genomic DNA encoding the hinge-CH2-CH3 portion of IgG₁ constant region were obtained from the laboratory of Dr. Morrison. pAN 1872 is derived from the pDisplay vector (Invitrogen). pAG 4447 was developed and used as a cloning intermediate in the construction of a human IgE expression vector disclosed in *J. Biol. Chem.* 271:3428-3436 (1996). To construct the chimeric gene, a pair of primers were designed to amplify the human IgE constant region (CH2-CH3-CH4).

5'-end primer:

5'GCTCGAGGGTGGAGGCGGTTTCAGGCGGAGGTGGCTCTGGCGGTGGCGGATCG
TTCACCCCGCCACCGTGAAG3' (SEQ ID NO: 8),

containing a flexible linker sequence and an XhoI site.

5 3' end primer:

5'GGCGGCCGCTCATTTACCGGGATTTACAGACAC3' (SEQ ID NO: 9),

containing a NotI site.

After amplification, the PCR products were cloned into pCR2.1 vector (Invitrogen). The sequences of the products were confirmed. Then, the XhoI-NotI fragment was inserted into the 1782 pAN vector, following the IgG₁ CH3 domain in the same reading frame by a (Gly₄Ser)₃ flexible linker. SP2.0 murine myeloma cell line was selected as host for expression because it does not secrete any antibody.

Expression and Purification - The expression vector containing chimeric Fcγ-Fcε gene was linearized at the PvuI site and transfected into SP2/0 cells by electroporation (Bio-Rad). Stable transfectants were selected for growth in medium containing 1 mg/ml geneticin. Clones producing the fusion protein were identified by ELISA using plates coating anti-human IgE (CIA7.12) or IgG (Sigma) antibody. Supernatants from clones were added to wells, and bound protein was detected using goat anti-human IgE or IgG conjugated to alkaline phosphatase (KPL). The fusion protein was purified from the supernatants and ascites by using rProtein A column (Pharmacia).

Western Blotting - The purified protein was run on 7.5% SDS polyacrylamide gel. After transfer, the nylon membrane was blocked by 4% bovine serum albumin/PBS/Tween overnight at 4 °C. For protein detection, the blot was probed with either goat anti-human IgE (ε chain specific) or goat anti-human IgG (γ chain-specific) conjugated to alkaline phosphatase (KPL). Color development was performed with an alkaline phosphatase conjugated substrate kit (Bio-Rad).

Binding Test - In order to confirm the binding, FcεRI transfected cells (CHO 3D10) or human HMC-1 cells that express FcγRIIb but not FcεRI were stained with purified fusion protein and then analyzed by flow cytometry. Briefly, cells were collected and washed. The cells were then incubated with 5 μl of 1 mg/ml GE2, PS IgE or human IgG at 4 °C for 60 minutes. After two washes, the cells were stained with FITC conjugated anti-human IgE or IgG at 4 °C for 60 minutes, and visualized by flow cytometry.

Inhibition of Basophil Histamine Release - Acid-stripped Percoll-enriched human blood basophils were primed with 1-10 $\mu\text{g/ml}$ of chimeric human anti-NP IgE at 37 °C in a 5% CO₂ incubator and one hour later, challenged with 30 ng of NP-BSA (Kepley, *J. Allergy Clin. Immunol.* 106:337-348(2000)). Histamine release was measured in the supernatants 30 minutes later. GE2 or control human myeloma IgE was added at various doses and times to test the effects on histamine release.

Passive Cutaneous Anaphylaxis Model - Transgenic mice expressing the human Fc ϵ R1 α chain and with the murine Fc ϵ R1 α chain knocked out (provided by Dr. Jean-Pierre Kinet, Harvard Medical School, Boston, MA, Dombrowicz, *et al*, *J. Immunol.* 157:1645-1654. (1996)) were primed cutaneously with either recombinant human anti-dansyl or anti-NP IgE. Individual sites were then injected with saline, GE2 or IgE myeloma protein. Four hours later, mice were given a systemic challenge with dansyl-OVA or NP-BSA plus Evans blue, and the resulting area of reaction was measured.

Results

Western blotting showed that the chimeric protein (designated GE2) was expressed as the predicted dimer of approximately 140 kD. The GE2 protein reacted with both anti-human ϵ and anti-human γ chain-specific antibodies.

GE2 showed the ability to inhibit IgE-mediated release of histamine from fresh human basophils. The results of the dose-dependent inhibition of basophil histamine release using the fusion protein GE2 (\pm SEM; n+3 separate donors, each in duplicate) are shown in Figure 8. The data show that, when added to fresh human basophils along with the sensitizing anti-NP IgE antibody, GE2 inhibited subsequent NP-induced release of histamine in a dose-dependent manner, more effectively than an equivalent amount of native human IgE protein. This was time dependent as expected with the greatest effect being observed when the GE2 was added with the sensitizing anti-NP IgE antibody. No effect was observed if the GE2 was given simultaneously with the antigen challenge.

To test the *in vivo* function of GE2, the transgenic passive cutaneous anaphylaxis described above was used. The results are shown in Figure 9. The size and color of the reaction at the sites of GE2 injection were decreased compared to those injected with comparable amount of human IgE. These results demonstrate that the GE2 protein is able

to inhibit mast cell/basophil function greater than an equivalent amount of IgE and implicates binding to both FcεRI and FCγR..

Analysis of binding using flow cytometry showed that the GE2 protein bound in a fashion similar to native IgE to the human FcγRII expressed on HMC-1 cells. The data are shown in Figure 10. Similar results were obtained for the FcεRI on 3D10 cells, as shown in Figure 11.

Example 2

Construction and Expression of Chimeric Human Fcγ-autoantigen Fusion Proteins for Use in Treating Subjects with Multiple Sclerosis

Two human Fcγ-autoantigen fusion polypeptides are produced using recombinant DNA techniques and a mammalian protein overexpression system. The resulting recombinant fusion proteins are purified using immunoprecipitation techniques and analyzed, as described below. Two forms of the fusion polypeptide are described. Both forms of the fusion polypeptide contain the hinge-CH2-CH3 portion of the IgG₁ constant region, as provided in SEQ ID NO:1. One form of the fusion polypeptide comprises a full length myelin-basic-protein (MBP) amino acid sequence (as provided in SEQ ID NO:12), while an alternative version of the fusion polypeptide comprises a portion of MBP containing essentially the minimal, immunodominant autoimmune epitope, *i.e.*, MBP₈₃₋₉₉. (Warren *et al.*, *Proc. Natl. Acad. Sci. USA* 92:11061-11065 [1995] and Wucherpfennig *et al.*, *J. Clin. Invest.*, 100(5):1114-1122 [1997]). This minimal MBP epitope has the amino acid sequence:

E₈₃NPVVHFFKNIIVTPRTP₉₉ (SEQ ID NO: 13)

The resulting fusion polypeptides find use in the treatment of autoimmune multiple sclerosis, as well as for the prevention of anaphylactic response which may result from exposure to exogenous MBP polypeptide, as would be encountered during tolerance therapy.

Vectors - Mammalian expression vectors encoding the fusion polypeptides are constructed by subcloning the IgG and MBP autoantigen sequences into a suitable vector. In this Example, a modified form of the pDisplay vector (Invitrogen) is used as the backbone, called pAN1872, which uses the constitutively active P_{CMV} promoter to transcribe subcloned sequences, and produces these sequences with an in-frame

hemagglutinin (HA) epitope tag. The modified vector encodes a secreted form of the subcloned sequences. The pAN1872 vector contains human genomic DNA encoding the hinge-CH2-CH3 portion of IgG₁ constant region, as described in Example 1 and SEQ ID NO:1.

5 To construct the chimeric IgG-autoantigen expression vector, myelin-basic-protein (MBP) sequences are amplified from an MBP cDNA vector using PCR protocols. Any vector containing MBP cDNA sequence can be a suitable template for the PCR reaction. The PCR primers are designed to permit the amplification of the full length MBP cDNA, or
10 alternatively, any suitable portion of the MBP cDNA. The PCR primers used are not limited to a particular nucleotide sequence, as various primers can be used dependent on variations in the template backbone and the desired MBP portion(s) for amplification.

The resulting double stranded PCR products are then subcloned into the pAN1872 vector, in such a way that the coding sequences of IgG heavy chain constant region and the MBP sequences are in frame to produce a single translation product. The suitable PCR
15 primers can also be designed to incorporate a flexible linker sequence (*e.g.*, [Gly₄Ser]₃) and terminal endonuclease restriction sites to facilitate the in-frame subcloning, and are further designed to permit the subcloning of the MBP sequences at the carboxy-terminus (C-terminus) of the IgG heavy chain constant region.

A portion of MBP as small as the MBP₈₃₋₉₉ immunodominant epitope also finds use
20 with the present invention. In this case, a suitable double-stranded oligonucleotide can be generated using synthetic means for use in the subcloning step. The nucleotide sequence of the engineered fusion construct coding sequences is confirmed by DNA sequencing.

Expression and Purification - Following construction of the mammalian expression vectors above, these vectors are linearized by single-site cleavage with a suitable restriction
25 enzyme (*e.g.*, *PvuI*). These linearized nucleic acids are then transfected in the SP2.0 cell line (a murine myeloma) using an electroporation apparatus and reagents (Bio-Rad). The SP2.0 cell line is used, as it does not secrete antibody, and will not contaminate the purified antibody encoded by the transfected expression vector.

Following the electroporation, stable transfectants are selected in Iscove's modified
30 Dulbecco's growth medium supplemented with 1 mg/ml geneticin. Supernatants from surviving clones are collected and analyzed for fusion molecule production by ELISA, using plates coated with rabbit anti-IgG antibody (Sigma). The fusion molecules are then

specifically detected using a goat anti-human IgG conjugated to alkaline phosphatase (KPL) detection antibody. SP2.0 clones producing the fusion molecule are thus identified.

Purification - The fusion polypeptide contained in the SP2.0 cell culture supernatants is purified using rProtein A column purification (Pharmacia). Alternatively, as
5 a source of starting material for the purification, the SP2.0 cell lines is used to produce ascites fluid in nude mice. The ascites fluid is collected and purified using rProtein A column purification. Alternatively still, the fusion polypeptide is purified from cell culture supernatants or ascites fluids using an anti-HA immunoaffinity purification, as the fusion polypeptides are translated with an in-frame hemagglutinin tag encoded by the pDisplay
10 vector. Such purification methods are well known in the art.

Western Blotting - The fusion polypeptide is analyzed by Western immunoblotting analysis. The purified polypeptide material is run on a 7.5% SDS polyacrylamide gel. Following transfer to nylon membrane, the blot is blocked using 4% bovine serum albumin/PBS/Tween overnight at 4 °C. For protein detection, the blot is probed with goat
15 anti-human IgG (γ chain-specific) conjugated to alkaline phosphatase (KPL). Color development is performed with an alkaline phosphatase-conjugated substrate kit (Bio-Rad). Alternatively, anti-HA antibodies can be used as the primary detection antibody in the Western blot.

Binding Test - In order to confirm the binding of the fusion polypeptide to Fc γ receptors, human HMC-1 cells that express Fc γ RIIb are contacted with purified fusion
20 protein and then analyzed by flow cytometry. Briefly, cells are collected, washed, then incubated with 5 μ l of 1 mg/ml fusion polypeptide, or alternatively, with human IgG at 4 °C for 60 minutes. After two washes, the cells are stained with FITC-conjugated anti-human IgG at 4 °C for 60 minutes, and visualized by flow cytometry.

Inhibition of Basophil Histamine Release - The ability of the fusion polypeptide to suppress histamine release is assessed using a histamine release assay. Acid-stripped
25 Percoll-enriched human blood basophils are primed with 1-10 μ g/ml of chimeric human anti-NP IgE at 37 °C in a 5% CO₂ incubator and one hour later, and challenged with 30 ng of NP-BSA (Kepley, *J. Allergy Clin. Immunol.* 106:337-348(2000)). Histamine release is
30 measured in the supernatants 30 minutes later. Fusion polypeptide or control human myeloma IgE are added at various doses and times to test the effects on histamine release.

Passive Cutaneous Anaphylaxis Model - The ability of the fusion polypeptide to suppress anaphylaxis is assessed using a mouse model assay. Transgenic mice expressing the human FcεR1α chain and with the murine FcεR1α chain knocked out (provided by Dr. Jean-Pierre Kinet, Harvard Medical School, Boston, MA, Dombrowicz, *et al*, *J. Immunol.* 5 157:1645-1654 (1996)) are primed cutaneously with either recombinant human anti-dansyl or anti-NP IgE. Individual sites are then injected with saline, fusion polypeptide or IgE myeloma protein. Four hours later, mice are given a systemic challenge with dansyl-OVA or NP-BSA plus Evans blue, and the resulting area of reaction is measured.

10 All references cited throughout the specification are hereby expressly incorporated by reference. It is understood that the application of the teachings of the present invention to a specific problem or situation will be within the capabilities of one having ordinary skill in the art in light of the teachings contained herein. Examples of the products of the present invention and representative processes for their production and use should not be construed 15 to limit the invention.

WHAT IS CLAIMED IS:

1. An isolated fusion molecule comprising a first polypeptide sequence capable of specific binding to a native IgG inhibitory receptor comprising an immune receptor tyrosine-based inhibitory motif (ITIM), expressed on mast cells, basophils or B cells, functionally connected to a second polypeptide sequence capable of specific binding, directly or indirectly, to a native IgE receptor (FcεR).

2. The fusion molecule of claim 1 wherein said inhibitory receptor is a low-affinity IgG receptor FcγRIIb.

3. The fusion molecule of claim 2 wherein said IgE receptor is a high-affinity FcεRI receptor.

4. The fusion molecule of claim 2 wherein said IgE receptor is a low-affinity IgE receptor FcεRII (CD23).

5. The fusion molecule of claim 3 or claim 4 wherein said FcγRIIb and FcεRI receptors are of human origin.

6. The fusion molecule of any one of claims 1 to 5 wherein said second polypeptide sequence is capable of specific binding directly to said native IgE receptor.

7. The fusion molecule of any one of claims 1 to 5 wherein said second polypeptide sequence is capable of specific binding to said native IgE receptor through a third polypeptide sequence.

8. The fusion molecule of claim 7 wherein said second polypeptide sequence comprises an allergen sequence.

9. The fusion molecule of claim 8 wherein said allergen sequence is that of a food allergen.

10. The fusion molecule of claim 9 wherein said food allergen is selected from the group consisting of peanut, shellfish, milk, fish, soy, wheat, egg and tree nut allergens.

11. The fusion molecule of claim 8 wherein said allergen sequence is that of a pollen allergen.

12. The fusion molecule of any one of claims 1 to 11 wherein said first and second polypeptide sequences are connected through a linker.

13. The fusion molecule of claim 12 wherein said linker is a polypeptide sequence.

14. The fusion molecule of claim 13 wherein said polypeptide sequence consists of 5 to 25 amino acid residues.

15. The fusion molecule of any one of claims 1 to 11 wherein said first and second polypeptide sequences are directly fused to each other.

5 16. The fusion molecule of claim 3 wherein said first polypeptide comprises an amino acid sequence having at least 90% sequence identity with the hinge-CH2-CH3 portion of an IgG immunoglobulin heavy chain constant region

17. The fusion molecule of claim 16 wherein said immunoglobulin is selected from the group consisting of IgG₁, IgG₂, IgG₃ and IgG₄.

10 18. The fusion molecule of claim 17 wherein said IgG is IgG₁.

19. The fusion molecule of claim 18 wherein said first polypeptide comprises an amino acid sequence having at least 90% sequence identity with the amino acid sequence of SEQ ID NO: 3.

15 20. The fusion molecule of claim 16 wherein said second polypeptide comprises an amino acid sequence having at least 90% sequence identity with the CH2-CH3-CH4 portion of an IgE immunoglobulin heavy chain constant region.

21. The fusion molecule of claim 20 wherein said second polypeptide comprises an amino acid sequence having at least 90% sequence identity with the amino acid sequence of SEQ ID NO: 6.

20 22. The fusion molecule of claim 16 wherein said second polypeptide comprises an amino acid sequence having at least 90% sequence identity with the amino acid sequence of a native allergen.

23. The fusion molecule of claim 22 wherein said second polypeptide has at least 90% sequence identity with any of SEQ ID NOS: 8-173.

25 24. The fusion molecule of claim 3 wherein said first polypeptide sequence comprises a sequence encoded by nucleic acid hybridizing under stringent conditions to the complement of the hinge-CH2-CH3 coding sequence of SEQ ID NO: 1, wherein said first polypeptide sequence is capable of specific binding to a native human FcγRIIb receptor.

30 25. The fusion molecule of claim 3 wherein said second polypeptide sequence comprises a sequence encoded by nucleic acid hybridizing under stringent conditions to the complement of the CH2-CH3-CH4 coding sequence of SEQ ID NO: 4, wherein said second polypeptide sequence is capable of specific binding to a native human FcεRI receptor.

26. A single-chain fusion molecule comprising a first polypeptide sequence having at least 90% sequence identity with the amino acid sequence of SEQ ID NO: 3 and capable of specific binding to a native human FcγRIIb receptor, functionally connected to a second polypeptide sequence having at least 90% sequence identity with the amino acid sequence of SEQ ID NO: 6 and capable of specific binding, directly or indirectly, to a native human FcεRI receptor.

27. The fusion molecule of claim 26 wherein said first polypeptide sequence comprises at least part of the CH2 and CH3 domains of a native human IgG₁ constant region.

28. The fusion molecule of claim 27 wherein said first polypeptide sequence additionally comprises at least part of the hinge of a native human IgG₁ constant region.

29. The fusion molecule of claim 28 wherein said first polypeptide sequence comprises at least part of the hinge, CH2 and CH3 domains of a native human IgG₁ heavy chain constant region, in the absence of a functional CH1 region.

30. The fusion molecule of claim 29 wherein said first polypeptide sequence consists of the hinge, CH2 and CH3 domains of a native human IgG₁ heavy chain constant region.

31. The fusion molecule of claim 26 wherein said second polypeptide sequence comprises at least part of the CH2, CH3, and CH4 domains of a native human IgE heavy chain constant region.

32. The fusion molecule of claim 31 wherein said second polypeptide sequence consists of the CH2, CH3 and CH4 domains of a native human IgE heavy chain constant region.

33. The fusion molecule of any one of claims 26 to 32 wherein said first and second polypeptide sequences are functionally connected through a polypeptide linker.

34. The fusion molecule of claim 33 wherein said polypeptide linker consists of 5 to 25 amino acid residues.

35. The fusion molecule of SEQ ID NO: 7.

36. A fusion molecule having at least 90% sequence identity with SEQ ID NO: 7.

37. An isolated nucleic acid molecule encoding a fusion molecule of any one of claims 1 to 36.

38. A vector comprising and capable of expressing a nucleic acid molecule of claim 37.

39. A host cell transformed with the vector of claim 38.

40. A pharmaceutical composition comprising a fusion molecule of any one of claims 1 to 36 in admixture with a pharmaceutically acceptable ingredient.

41. An article of manufacture comprising a container, a fusion molecule of any one of claims 1 to 36 within the container, and a label or package insert on or associated with the container.

42. The article of manufacture of claim 41 wherein said label or package insert comprises instructions for the treatment of an IgE-mediated biological response.

43. The article of manufacture of claim 42 wherein said biological response is a IgE-mediated hypersensitivity reaction.

44. The article of manufacture of claim 43 wherein said label or package insert contains instruction for the treatment of a condition selected from the group consisting of asthma, allergic rhinitis, atopic dermatitis, severe food allergies, chronic urticaria, angioedema, and anaphylactic shock.

45. A method for the treatment of a condition associated with an IgE-mediated biological response, comprising administering an effective amount of a fusion molecule of claim 1 to a subject in need.

46. The method of claim 45 wherein said subject is a human patient.

47. The method of claim 46 wherein said condition is an IgE-mediated hypersensitivity reaction.

48. The method of claim 47 wherein said condition is selected from the group consisting of asthma, allergic rhinitis, atopic dermatitis, severe food allergies, chronic urticaria, angioedema, and anaphylactic shock.

49. The method of claim 45 wherein said administration is preventative prior to the onset of said biological response.

50. An isolated fusion molecule comprising a first polypeptide sequence capable of specific binding to a native IgG inhibitory receptor comprising an immune receptor tyrosine-based inhibitory motif (ITIM), functionally connected to a second polypeptide sequence capable of specific binding, through a third polypeptide sequence, to a native IgE receptor (FcεR), wherein said first and second polypeptide sequences are other than

antibody variable region sequences and wherein said fusion molecule is not capable of T cell interaction prior to internalization.

51. The fusion molecule of claim 50 wherein said second polypeptide sequence comprises an antigen sequence.

5 52. The fusion molecule of claim 51 wherein said antigen sequence is at least a portion of an autoantigen sequence.

53. The fusion molecule of claim 52 wherein said the autoantigen sequence comprises at least one autoantigenic epitope.

10 54. The fusion molecule of claim 52, wherein said third polypeptide is an immunoglobulin specific for said autoantigen sequence.

55. The fusion molecule of claim 54, wherein said immunoglobulin specific for said autoantigen sequence is an IgE class antibody.

15 56. The fusion molecule of claim 52 wherein said autoantigen sequence is selected from the group consisting of rheumatoid arthritis autoantigen, multiple sclerosis autoantigen, autoimmune type I diabetes mellitus autoantigen, and portions thereof.

20 57. The fusion molecule of claim 56 wherein said autoantigen is selected from the group consisting of myelin basic protein (MBP), proteolipid protein, myelin oligodendrocyte glycoprotein, $\alpha\beta$ -crystallin, myelin-associated glycoprotein, Po glycoprotein, PMP22, 2',3'-cyclic nucleotide 3'-phosphohydrolase (CNPase), glutamic acid decarboxylase (GAD), insulin, 64 kD islet cell antigen (IA-2, also termed ICA512), phogrin (IA-2 β), type II collagen, human cartilage gp39 (HCgp39), and gp130-RAPS.

25 58. The fusion molecule of claim 52 wherein said autoantigen sequence present in said fusion molecule has at least 90% sequence identity with at least a portion of a native autoantigen sequence.

59. The fusion molecule of any one of claims 50 to 58 wherein said inhibitory receptor is a low-affinity Fc γ RIIb IgG receptor.

60. The fusion molecule of any one of claims 50 to 59 wherein said IgE receptor is a high-affinity Fc ϵ RI IgE receptor.

30 61. The fusion molecule of any one of claims 50 to 59 wherein said IgE receptor is a low-affinity Fc ϵ RII (CD23) IgE receptor.

62. The fusion molecule of claim 60 wherein said Fc γ RIIb and Fc ϵ RI receptors are of human origin.

63. The fusion molecule of claim 62 wherein said first polypeptide sequence comprises a an amino acid sequence having at least 85% identity with a native human IgG heavy chain constant region sequence.

64. The fusion molecule of claim 63 wherein said native human IgG heavy chain constant region sequence is the native human IgG heavy chain constant region sequence of SEQ ID NO: 2.

65. The fusion molecule of claim 64 wherein said first polypeptide sequence comprises an amino acid sequence having at least 85% identity to the amino acid sequence of SEQ ID NO: 3.

66. The fusion molecule of claim 65 wherein said first polypeptide sequence comprises an amino acid sequence having at least 90% identity to the amino acid sequence of SEQ ID NO: 3.

67. The fusion molecule of claim 63 wherein said first polypeptide sequence comprises at least part of the CH2 and CH3 domains of a native human IgG₁ constant region.

68. The fusion molecule of claim 67 wherein said first polypeptide sequence additionally comprises at least part of the hinge of a native human IgG₁ constant region.

69. The fusion molecule of claim 68 wherein said first polypeptide sequence comprises at least part of the hinge, CH2 and CH3 domains of a native human IgG₁ heavy chain constant region, in the absence of a functional CH1 region.

70. The fusion molecule of claim 1 wherein said first polypeptide sequence comprises an amino acid sequence encoded by a nucleic acid hybridizing under stringent conditions to at least a portion of the complement of the IgG heavy chain constant region nucleotide sequence of SEQ ID NO: 1.

71. The fusion molecule of any one of claims 50 to 70 wherein said first and second polypeptide sequences are functionally connected through a linker.

72. The fusion molecule of claim 71 wherein said linker is a polypeptide linker.

73. The method of claim 72 wherein said polypeptide linker sequence consists of about 5 to about 25 amino acid residues.

74. The method of any one of claims 50 to 73, wherein said fusion molecule comprises at least one amino-terminal ubiquitination target motif.

75. The method of any one of claims 50 to 73, wherein said fusion molecule comprises at least one proteasome proteolysis signal, wherein said signal is selected from the group consisting of large hydrophobic amino acid residues, basic amino acid residues and acidic amino acid residues.

5 76. The method of claim 72, wherein said polypeptide linker comprises at least one proteasome proteolysis signal, wherein said signal is selected from the group consisting of large hydrophobic amino acid residues, basic amino acid residues and acidic amino acid residues.

10 77. The method of claim 72 wherein said polypeptide linker sequence comprises at least one endopeptidase recognition motif.

78. The method of claim 72 wherein said polypeptide linker sequence comprises a plurality of endopeptidase recognition motifs.

15 79. The method of claim 78 wherein said endopeptidase recognition motif is selected from the group consisting of cysteine, aspartate and asparagine amino acid residues.

80. An isolated nucleic acid molecule encoding a fusion molecule of any one of claims 50 to 70 or 71 to 79.

81. A vector comprising and capable of expressing a polypeptide encoded by a nucleic acid molecule of claim 80.

20 82. A host cell transformed with the nucleic acid molecule of claim 81.

83. A pharmaceutical composition comprising a fusion molecule of any one of claims 50 to 79 in admixture with a pharmaceutically acceptable excipient.

25 84. An article of manufacture comprising a container, a fusion molecule of any one of claims 50 to 79 within the container, and a label or package insert on or associated with the container.

85. The article of manufacture of claim 84 wherein said label or package insert comprises instructions for the treatment or prevention of an immune disease.

30 86. A method for the treatment of an autoimmune disease in a subject, comprising administering an effective amount of at least one fusion molecule of any one of claims 52 to 79 to said subject diagnosed with or at risk of developing said autoimmune disease.

87. The method of claim 86 wherein said autoimmune disease is selected from the group consisting of rheumatoid arthritis, type-I diabetes mellitus, and multiple sclerosis.

88. The method of claim 87 wherein said autoantigen is selected from the group consisting of rheumatoid arthritis autoantigen, multiple sclerosis autoantigen, autoimmune type I diabetes mellitus autoantigen, and portions thereof.

89 The method of claim 88 wherein said autoantigen is selected from the group consisting of myelin basic protein (MBP), proteolipid protein, myelin oligodendrocyte glycoprotein, $\alpha\beta$ -crystallin, myelin-associated glycoprotein, Po glycoprotein, PMP22, 2',3'-cyclic nucleotide 3'-phosphohydrolase (CNPase), glutamic acid decarboxylase (GAD), insulin, 64 kD islet cell antigen (IA-2, also termed ICA512), phogrin (IA-2 β), type II collagen, human cartilage gp39 (HCgp39), and gp130-RAPS.

90. A method for the prevention of symptoms resulting from a type I hypersensitivity reaction in a subject receiving immunotherapy, comprising administering at least one fusion molecule to said subject, wherein said fusion molecule comprises a first polypeptide sequence capable of specific binding to a native IgG inhibitory receptor comprising an immune receptor tyrosine-based inhibitory motif (ITIM), functionally connected to a second polypeptide sequence capable of binding directly, or indirectly through a third polypeptide sequence, to a native IgE receptor (Fc ϵ R), wherein said first and second polypeptide sequences are other than antibody variable region sequences and wherein said fusion molecule is not capable of T cell interaction prior to internalization, wherein said second polypeptide comprises a sequence selected from the group consisting of:

- a) at least a portion of an autoantigen,
- b) an allergen, and
- c) at least a portion of an IgE immunoglobulin heavy chain constant region capable of binding to a native IgE receptor (Fc ϵ R).

91. A method for the prevention of a type I hypersensitivity disease in a subject receiving immunotherapy, comprising administering at least one fusion molecule to said subject, wherein said fusion molecule comprises a first polypeptide sequence capable of specific binding to a native IgG inhibitory receptor comprising an immune receptor tyrosine-based inhibitory motif (ITIM), functionally connected to a second polypeptide sequence capable of binding directly, or indirectly through a third polypeptide sequence, to

a native IgE receptor (FcεR), wherein said first and second polypeptide sequences are other than antibody variable region sequences and wherein said fusion molecule is not capable of T cell interaction prior to internalization, and wherein said second polypeptide comprises a sequence selected from the group consisting of:

- 5
- a) at least a portion of an autoantigen,
 - b) an allergen, and
 - c) at least a portion of an IgE immunoglobulin heavy chain constant region capable of binding to a native IgE receptor (FcεR).

FIGURE 1

```
gagcccaaat cttgtgacaa aactcacaca tgcccaccgt gcccagcacc tgaactcctg 60
gggggaccgt cagtcttcct cttcccccca aaacccaagg acaccctcat gatctcccgg 120
accctgagg tcacatgcgt ggtggtggac gtgagccacg aagaccctga ggtcaagttc 180
aactggtacg tggacggcgt ggaggtgcat aatgtaaga caaagccgcg ggagjagcag 240
tacaacagca cgtaccgtgt ggtcagcgtc ctaccgtcc tgcaccagaa ctgga_tgaat 300
ggaaaggagt acaagtgcaa ggtctccaac aaagccctcc cagcccccat cgagaaaacc 360
atctccaaag ccaaagtgca gccccgagaa ccacaggtgt acaccctgcc cccatcccgg 420
gatgagctga ccaagaacca ggtcagcctg acctgcctgg tcaaaggctt ctatcccagc 480
gacatcgccg tggagtggga gagcaatggg cagccggaga acaactaca gaccacgcct 540
cccgtgctgg actccgtcgg ctcttcttc ctctacagca agctcaccgt ggacaagagc 600
aggtggcagc aggggaacgt cttctcatgc tccgtgatgc atgaggctct gcacaaccac 660
taccagcaga ggagcctctc cctgtctccg ggtaaa 696
```

FIGURE 2

Ala Ser Thr Lys Gly Pro Ser Val Phe Pro Leu Ala Pro Ser Ser Lys
Ser Thr Ser Gly Gly Thr Ala Ala Leu Gly Cys Leu Val Lys Asp Tyr
Phe Pro Glu Pro Val Thr Val Ser Trp Asn Ser Gly Ala Leu Thr Ser
Gly Val His Thr Phe Pro Ala Val Leu Gln Ser Ser Gly Leu Tyr Ser
Leu Ser Ser Val Val Thr Val Pro Ser Ser Ser Leu Gly Thr Gln Thr
Tyr Ile Cys Asn Val Asn His Lys Pro Ser Asn Thr Lys Val Asp Lys
Lys Val Glu Pro Lys Ser Cys Asp Lys Thr His Thr Cys Pro Pro Cys
Pro Ala Pro Glu Leu Leu Gly Gly Pro Ser Val Phe Leu Phe Pro Pro
Lys Pro Lys Asp Thr Leu Met Ile Ser Arg Thr Pro Glu Val Thr Cys
Val Val Val Asp Val Ser His Glu Asp Pro Glu Val Lys Phe Asn Trp
Tyr Val Asp Gly Val Glu Val His Asn Val Lys Thr Lys Pro Arg Glu
Glu Gln Tyr Asn Ser Thr Tyr Arg Val Val Ser Val Leu Thr Val Leu
His Gln Asn Trp Met Asn Gly Lys Glu Tyr Lys Cys Lys Val Ser Asn
Lys Ala Leu Pro Ala Pro Ile Glu Lys Thr Ile Ser Lys Ala Lys Val
Gln Pro Arg Glu Pro Gln Val Tyr Thr Leu Pro Pro Ser Arg Asp Glu
Leu Thr Lys Asn Gln Val Ser Leu Thr Cys Leu Val Lys Gly Phe Tyr
Pro Ser Asp Ile Ala Val Glu Trp Glu Ser Asn Gly Gln Pro Glu Asn
Asn Tyr Lys Thr Thr Pro Pro Val Leu Asp Ser Val Gly Ser Phe Phe
Leu Tyr Ser Lys Leu Thr Val Asp Lys Ser Arg Trp Gln Gln Gly Asn
Val Phe Ser Cys Ser Val Met His Glu Ala Leu His Asn His Tyr Gln
Gln Arg Ser Leu Ser Leu Ser Pro Gly Lys

FIGURE 3

Glu Pro Lys Ser Cys Asp Lys Thr His Thr Cys Pro Pro Cys Pro Ala
Pro Glu Leu Leu Gly Gly Pro Ser Val Phe Leu Phe Pro Pro Lys Pro
Lys Asp Thr Leu Met Ile Ser Arg Thr Pro Glu Val Thr Cys Val Val
Val Asp Val Ser His Glu Asp Pro Glu Val Lys Phe Asn Trp Tyr Val
Asp Gly Val Glu Val His Asn Val Lys Thr Lys Pro Arg Glu Glu Gln
Tyr Asn Ser Thr Tyr Arg Val Val Ser Val Leu Thr Val Leu His Gln
Asn Trp Met Asn Gly Lys Glu Tyr Lys Cys Lys Val Ser Asn Lys Ala
Leu Pro Ala Pro Ile Glu Lys Thr Ile Ser Lys Ala Lys Val Gln Pro
Arg Glu Pro Gln Val Tyr Thr Leu Pro Pro Ser Arg Asp Glu Leu Thr
Lys Asn Gln Val Ser Leu Thr Cys Leu Val Lys Gly Phe Tyr Pro Ser
Asp Ile Ala Val Glu Trp Glu Ser Asn Gly Gln Pro Glu Asn Asn Tyr
Lys Thr Thr Pro Pro Val Leu Asp Ser Val Gly Ser Phe Phe Leu Tyr
Ser Lys Leu Thr Val Asp Lys Ser Arg Trp Gln Gln Gly Asn Val Phe
Ser Cys Ser Val Met His Glu Ala Leu His Asn His Tyr Gln Gln Arg
Ser Leu Ser Leu Ser Pro Gly Lys

FIGURE 4

```

tccacacaga gcccatccgt ctcccccttg acccgetget gcaaaaacat tccctccaat 60
gccacctccg tgactctggg ctgcctggcc acgggctact tcccggagcc ggtgatgggtg 120
acctgggaca caggctccct caacgggaca actatgacct taccagccac caccctcacg 180
ctctctggtc actatgccac catcagcttg ctgaccgtct cgggtgctg ggccaagcag 240
atgttcacct gccgtgtggc acacactcca tcgtccacag actgggtcga caacaaaacc 300
ttcagcgtct gctccagggg cttcaceccg cccaccgtga agatcttaca gtctctctgc 360
gacggcggcg ggcacttccc cccgaccatc cagctctctgt gcctcgtctc tgggtacacc 420
ccagggacta tcaacatcac ctggctggag gacgggcagg tcatggacgt ggacttgtcc 480
accgcctcta ccacgcagga gggtagctg gcctccacac aaagcgagct caccctcagc 540
cagaagcact ggctgtcaga ccgcacctac acctgccagg tcacctatca aggtcacacc 600
tttgaggaca gcaccaagaa gtgtgcagat tccaaccga gaggggtgag cgcctaccta 660
agccggcca gcccgttcga cctgttcac cgaagtcgc ccacgatcac ctgtctgggtg 720
gtggacctgg caccagcaa ggggaccgtg aacctgacct ggtcccggc cagtgggaag 780
cctgtgaacc actccaccag aaaggaggag aagcagcga atggcacgtt aaccgtcacg 840
tccaccctgc cgggtggcac ccgagactgg atcgaggggg agacctacca gtgcagggtg 900
accaccccc acctgccag ggcctcatg cggtcacga ccaagaccag cggcccgcgt 960
gctgccccgg aagtctatgc gtttgcgacg ccggagtggc cggggagccg ggacaagcgc 1020
accctcgctt gcctgatcca gaacttcacg cctgaggaca tctcggtgca gtggctgcac 1080
aacgaggtgc agctcccgga cgcgccgac agcagcagc agccccgaa gaccaagggc 1140
tccggcttct tcgtcttcag ccgcctggag gtgaccaggg ccgaatggga gcagaaagat 1200
gagttcatct gccgtgcagt ccatgagga gcgagcccct cacagaccgt ccagcgagcg 1260
gtgtctgtaa atcccggtaa atgacgtact cctgcctccc tccctcccag ggetccatcc 1320
agctgtgcag tggggaggac tggccagacc ttctgtccac tgttgcaatg accccaggaa 1380
gctaccccc aataaactgt cctgctcaga gcccagtac acccattctt gggagcgggc 1440
agggc 1445

```

FIGURE 5

Ser Thr Gln Ser Pro Ser Val Phe Pro Leu Thr Arg Cys Cys Lys Asn
Ile Pro Ser Asn Ala Thr Ser Val Thr Leu Gly Cys Leu Ala Thr Gly
Tyr Phe Pro Glu Pro Val Met Val Thr Trp Asp Thr Gly Ser Leu Asn
Gly Thr Thr Met Thr Leu Pro Ala Thr Thr Leu Thr Leu Ser Gly His
Tyr Ala Thr Ile Ser Leu Leu Thr Val Ser Gly Ala Trp Ala Lys Gln
Met Phe Thr Cys Arg Val Ala His Thr Pro Ser Ser Thr Asp Trp Val
Asp Asn Lys Thr Phe Ser Val Cys Ser Arg Asp Phe Thr Pro Pro Thr
Val Lys Ile Leu Gln Ser Ser Cys Asp Gly Gly Gly His Phe Pro Pro
Thr Ile Gln Leu Leu Cys Leu Val Ser Gly Tyr Thr Pro Gly Thr Ile
Asn Ile Thr Trp Leu Glu Asp Gly Gln Val Met Asp Val Asp Leu Ser
Thr Ala Ser Thr Thr Gln Glu Gly Glu Leu Ala Ser Thr Gln Ser Glu
Leu Thr Leu Ser Gln Lys His Trp Leu Ser Asp Arg Thr Tyr Thr Cys
Gln Val Thr Tyr Gln Gly His Thr Phe Glu Asp Ser Thr Lys Lys Cys
Ala Asp Ser Asn Pro Arg Gly Val Ser Ala Tyr Leu Ser Arg Pro Ser
Pro Phe Asp Leu Phe Ile Arg Lys Ser Pro Thr Ile Thr Cys Leu Val
Val Asp Leu Ala Pro Ser Lys Gly Thr Val Asn Leu Thr Trp Ser Arg
Ala Ser Gly Lys Pro Val Asn His Ser Thr Arg Lys Glu Glu Lys Gln
Arg Asn Gly Thr Leu Thr Val Thr Ser Thr Leu Pro Val Gly Thr Arg
Asp Trp Ile Glu Gly Glu Thr Tyr Gln Cys Arg Val Thr His Pro His
Leu Pro Arg Ala Leu Met Arg Ser Thr Thr Lys Thr Ser Gly Pro Arg
Ala Ala Pro Glu Val Tyr Ala Phe Ala Thr Pro Glu Trp Pro Gly Ser
Arg Asp Lys Arg Thr Leu Ala Cys Leu Ile Gln Asn Phe Met Pro Glu
Asp Ile Ser Val Gln Trp Leu His Asn Glu Val Gln Leu Pro Asp Ala
Arg His Ser Thr Thr Gln Pro Arg Lys Thr Lys Gly Ser Gly Phe Phe
Val Phe Ser Arg Leu Glu Val Thr Arg Ala Glu Trp Glu Gln Lys Asp
Glu Phe Ile Cys Arg Ala Val His Glu Ala Ala Ser Pro Ser Gln Thr
Val Gln Arg Ala Val Ser Val Asn Pro Gly Lys

FIGURE 6

Phe Thr Pro Pro Thr Val Lys Ile Leu Gln Ser Ser Cys Asp Gly Gly
Gly His Phe Pro Pro Thr Ile Gln Leu Leu Cys Leu Val Ser Gly Tyr
Thr Pro Gly Thr Ile Asn Ile Thr Trp Leu Glu Asp Gly Gln Val Met
Asp Val Asp Leu Ser Thr Ala Ser Thr Thr Gln Glu Gly Glu Leu Ala
Ser Thr Gln Ser Glu Leu Thr Leu Ser Gln Lys His Trp Leu Ser Asp
Arg Thr Tyr Thr Cys Gln Val Thr Tyr Gln Gly His Thr Phe Glu Asp
Ser Thr Lys Lys Cys Ala Asp Ser Asn Pro Arg Gly Val Ser Ala Tyr
Leu Ser Arg Pro Ser Pro Phe Asp Leu Phe Ile Arg Lys Ser Pro Thr
Ile Thr Cys Leu Val Val Asp Leu Ala Pro Ser Lys Gly Thr Val Asn
Leu Thr Trp Ser Arg Ala Ser Gly Lys Pro Val Asn His Ser Thr Arg
Lys Glu Glu Lys Gln Arg Asn Gly Thr Leu Thr Val Thr Ser Thr Leu
Pro Val Gly Thr Arg Asp Trp Ile Glu Gly Glu Thr Tyr Gln Cys Arg
Val Thr His Pro His Leu Pro Arg Ala Leu Met Arg Ser Thr Thr Lys
Thr Ser Gly Pro Arg Ala Ala Pro Glu Val Tyr Ala Phe Ala Thr Pro
Glu Trp Pro Gly Ser Arg Asp Lys Arg Thr Leu Ala Cys Leu Ile Gln
Asn Phe Met Pro Glu Asp Ile Ser Val Gln Trp Leu His Asn Glu Val
Gln Leu Pro Asp Ala Arg His Ser Thr Thr Gln Pro Arg Lys Thr Lys
Gly Ser Gly Phe Phe Val Phe Ser Arg Leu Glu Val Thr Arg Ala Glu
Trp Glu Gln Lys Asp Glu Phe Ile Cys Arg Ala Val His Glu Ala Ala
Ser Pro Ser Gln Thr Val Gln Arg Ala Val Ser Val Asn Pro Gly Lys

FIGURE 7

Glu Pro Lys Ser Cys Asp Lys Thr His Thr Cys Pro Pro Cys Pro Ala
 Pro Glu Leu Leu Gly Gly Pro Ser Val Phe Leu Phe Pro Pro Lys Pro
 Lys Asp Thr Leu Met Ile Ser Arg Thr Pro Glu Val Thr Cys Val Val
 Val Asp Val Ser His Glu Asp Pro Glu Val Lys Phe Asn Trp Tyr Val
 Asp Gly Val Glu Val His Asn Val Lys Thr Lys Pro Arg Glu Glu Gln
 Tyr Asn Ser Thr Tyr Arg Val Val Ser Val Leu Thr Val Leu His Gln
 Asn Trp Met Asn Gly Lys Glu Tyr Lys Cys Lys Val Ser Asn Lys Ala
 Leu Pro Ala Pro Ile Glu Lys Thr Ile Ser Lys Ala Lys Val Gln Pro
 Arg Glu Pro Gln Val Tyr Thr Leu Pro Pro Ser Arg Asp Glu Leu Thr
 Lys Asn Gln Val Ser Leu Thr Cys Leu Val Lys Gly Phe Tyr Pro Ser
 Asp Ile Ala Val Glu Trp Glu Ser Asn Gly Gln Pro Glu Asn Asn Tyr
 Lys Thr Thr Pro Pro Val Leu Asp Ser Val Gly Ser Phe Phe Leu Tyr
 Ser Lys Leu Thr Val Asp Lys Ser Arg Trp Gln Gln Gly Asn Val Phe
 Ser Cys Ser Val Met His Glu Ala Leu His Asn His Tyr Gln Gln Arg
 Ser Leu Ser Leu Ser Pro Gly Lys Val Glu Gly Gly Gly Gly Ser Gly
 Gly Gly Gly Ser Gly Gly Gly Gly Ser Phe Thr Pro Pro Thr Val Lys
 Ile Leu Gln Ser Ser Cys Asp Gly Gly Gly His Phe Pro Pro Thr Ile
 Gln Leu Leu Cys Leu Val Ser Gly Tyr Thr Pro Gly Thr Ile Asn Ile
 Thr Trp Leu Glu Asp Gly Gln Val Met Asp Val Asp Leu Ser Thr Ala
 Ser Thr Thr Gln Glu Gly Glu Leu Ala Ser Thr Gln Ser Glu Leu Thr
 Leu Ser Gln Lys His Trp Leu Ser Asp Arg Thr Tyr Thr Cys Gln Val
 Thr Tyr Gln Gly His Thr Phe Glu Asp Ser Thr Lys Lys Cys Ala Asp
 Ser Asn Pro Arg Gly Val Ser Ala Tyr Leu Ser Arg Pro Ser Pro Phe
 Asp Leu Phe Ile Arg Lys Ser Pro Thr Ile Thr Cys Leu Val Val Asp
 Leu Ala Pro Ser Lys Gly Thr Val Asn Leu Thr Trp Ser Arg Ala Ser
 Gly Lys Pro Val Asn His Ser Thr Arg Lys Glu Glu Lys Gln Arg Asn
 Gly Thr Leu Thr Val Thr Ser Thr Leu Pro Val Gly Thr Arg Asp Trp
 Ile Glu Gly Glu Thr Tyr Gln Cys Arg Val Thr His Pro His Leu Pro
 Arg Ala Leu Met Arg Ser Thr Thr Lys Thr Ser Gly Pro Arg Ala Ala
 Pro Glu Val Tyr Ala Phe Ala Thr Pro Glu Trp Pro Gly Ser Arg Asp
 Lys Arg Thr Leu Ala Cys Leu Ile Gln Asn Phe Met Pro Glu Asp Ile
 Ser Val Gln Trp Leu His Asn Glu Val Gln Leu Pro Asp Ala Arg His
 Ser Thr Thr Gln Pro Arg Lys Thr Lys Gly Ser Gly Phe Phe Val Phe
 Ser Arg Leu Glu Val Thr Arg Ala Glu Trp Glu Gln Lys Asp Glu Phe
 Ile Cys Arg Ala Val His Glu Ala Ala Ser Pro Ser Gln Thr Val Gln
 Arg Ala Val Ser Val Asn Pro Gly Lys

FIGURE 8

Dose-dependent inhibition of basophil histamine release using the fusion protein GE2 (\pm SEM; n=3 separate donors, each in duplicate)

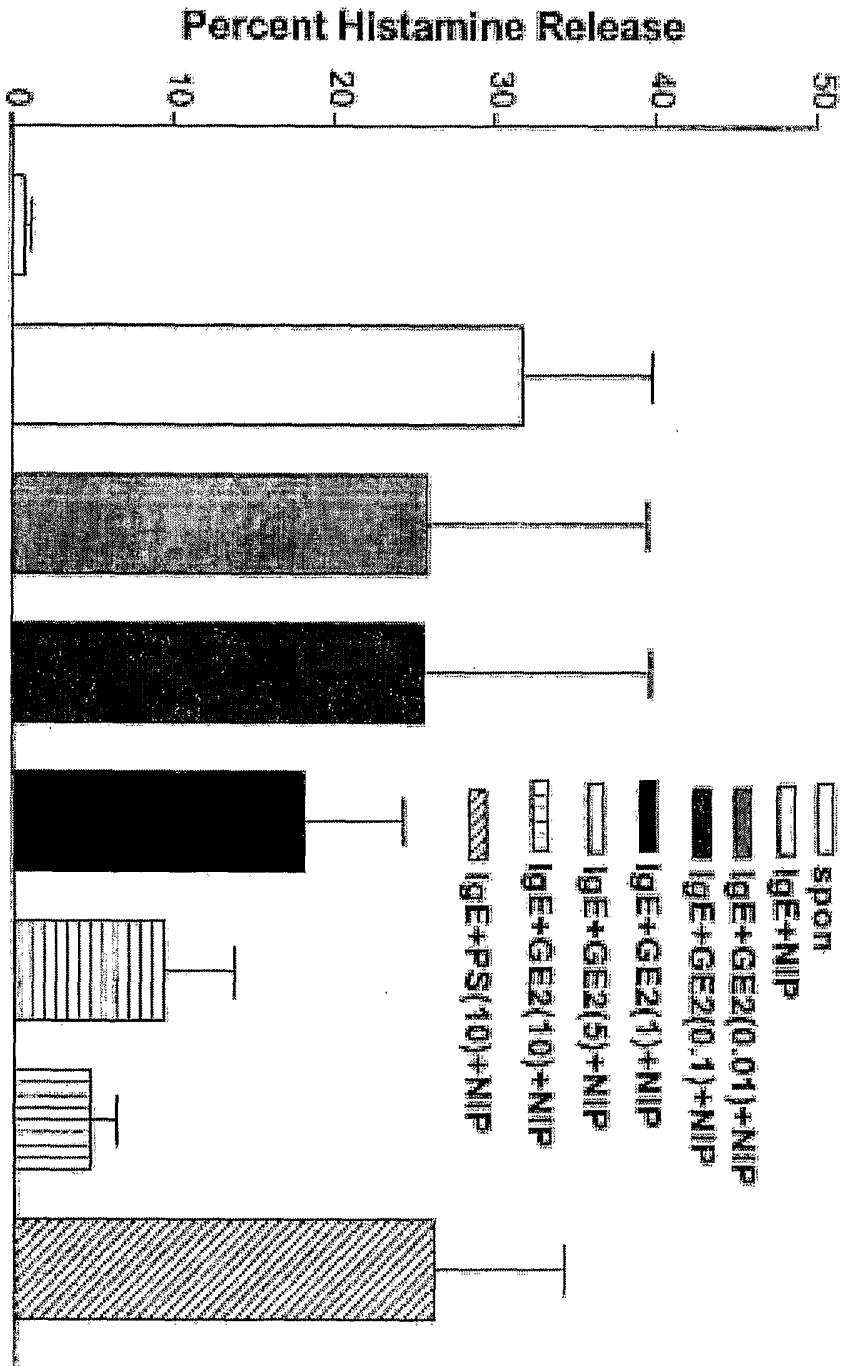
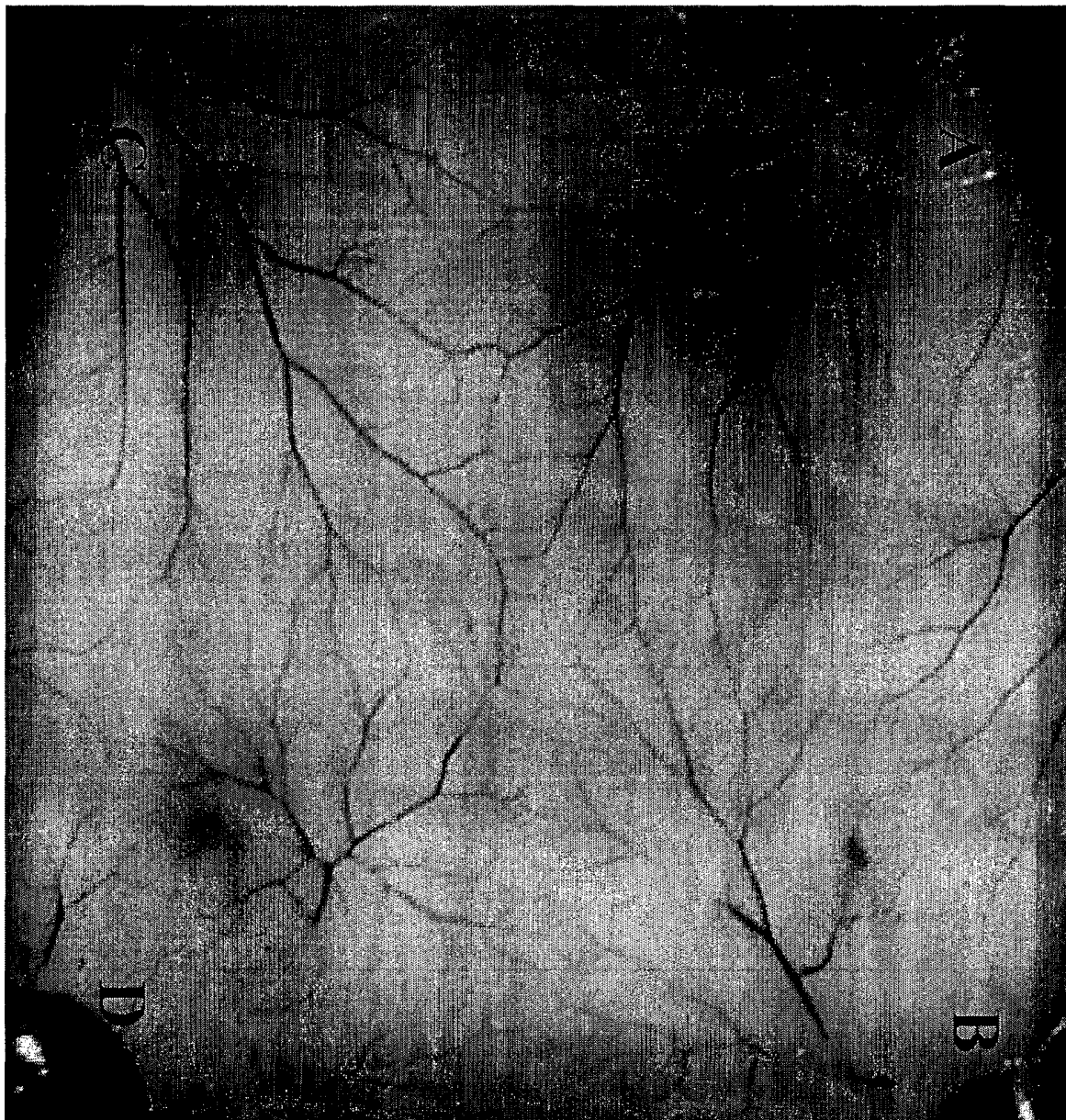

FIGURE 9



A: 250ng human IgE-anti NP
C: 250ng human IgE-anti NP+250ng GE2
B: saline
D: 250ng human IgE-anti NP+250ng PS IgE

FIGURE 10

GE2 binding to HMC-1 cells that express FcγRIIb but not FcεRIa

A. Cell gating

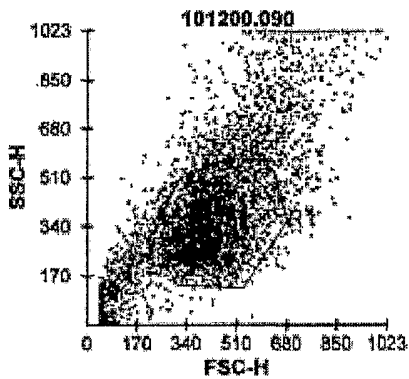

B. Control staining with goat anti-human IgG

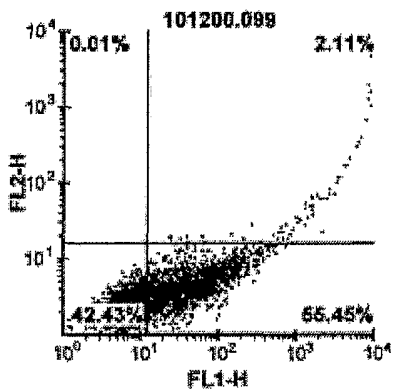
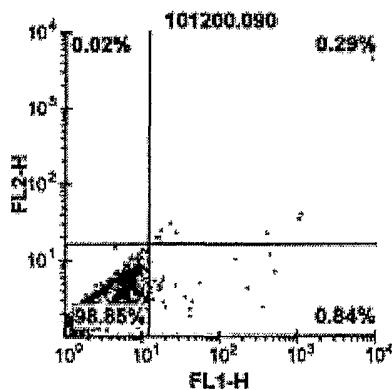

C. Human IgG followed by staining with goat anti-human IgG

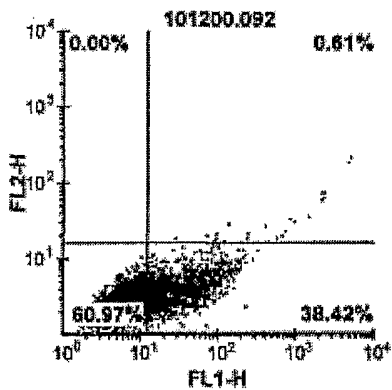

D. GE2 protein followed by staining with goat anti-human IgG

FIGURE 11

GE2 binding to 3D10 cells that express FcεRIa but not FcγRIIb

A. Cell gating on 3D10 cells which express FcεRIa but not FcγR

B. Staining with goat anti-human IgE alone

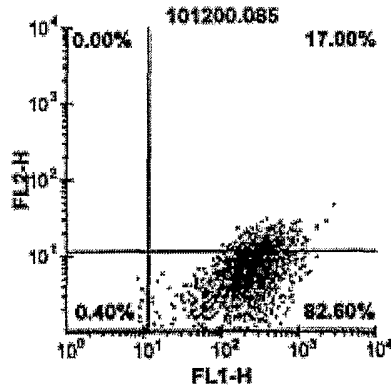
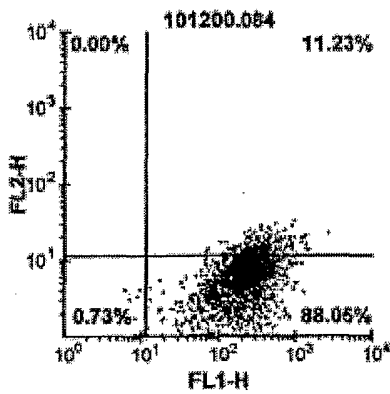
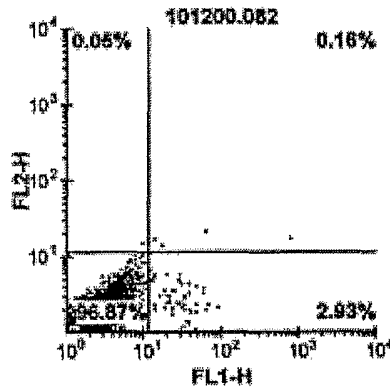
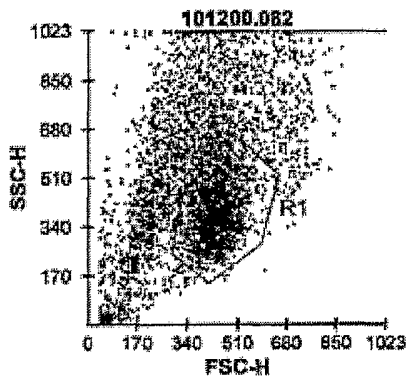

C. Human IgE myeloma followed by staining with goat anti-human IgE

D. GE2 followed by staining with goat anti-human IgE

SEQUENCE LISTING

<110> Regents of the University of California
 Saxon, Andrew
 Zhang, Ke
 Zhu, Daocheng

<120> FUSION MOLECULES AND METHODS FOR
 TREATMENT OF IMMUNE DISEASES

<130> UC067.004QPC

<150> US 09/847,208
 <151> 2001-05-01

<150> US 10/000,439
 <151> 2001-10-24

<160> 13

<170> FastSEQ for Windows Version 4.0

<210> 1
 <211> 696
 <212> DNA
 <213> Homo sapiens

<400> 1
 gagcccaaat cttgtgacaa aactcacaca tgcccaccgt gccagcacc tgaactcctg 60
 gggggaccgt cagtcttcct cttcccccca aaacccaagg acaccctcat gatctcccgg 120
 acccctgagg tcacatgctg ggtggtggac gtgagccacg aagaccctga ggtcaagttc 180
 aactggtacg tggacggcgt ggaggtgcat aatgttaaga caaagccgcg ggaggagcag 240
 tacaacagca cgtaccgtgt ggtcagcgtc ctcaccgtcc tgcaccagaa ctggatgaat 300
 ggaaaggagt acaagtgcaa ggtctccaac aaagccctcc cagcccccat cgagaaaacc 360
 atctccaaag ccaaagtgca gccccgagaa ccacaggtgt acaccctgcc cccatcccgg 420
 gatgagctga ccaagaacca ggtcagcctg acctgcctgg tcaaaggctt ctatcccagc 480
 gacatcgccg tggagtgagg gagcaatggg cagccggaga acaactacaa gaccacgcct 540
 cccgtgctgg actccgtcgg ctcttcttc ctctacagca agctcaccgt ggacaagagc 600
 aggtggcagc aggggaacgt cttctcatgc tccgtgatgc atgaggctct gcacaaccac 660
 taccagcaga ggagcctctc cctgtctccg ggtaaa 696

<210> 2
 <211> 330
 <212> PRT
 <213> Homo sapiens

<400> 2
 Ala Ser Thr Lys Gly Pro Ser Val Phe Pro Leu Ala Pro Ser Ser Lys
 1 5 10 15
 Ser Thr Ser Gly Gly Thr Ala Ala Leu Gly Cys Leu Val Lys Asp Tyr
 20 25 30
 Phe Pro Glu Pro Val Thr Val Ser Trp Asn Ser Gly Ala Leu Thr Ser
 35 40 45
 Gly Val His Thr Phe Pro Ala Val Leu Gln Ser Ser Gly Leu Tyr Ser
 50 55 60

Leu Ser Ser Val Val Thr Val Pro Ser Ser Ser Leu Gly Thr Gln Thr
 65 70 75 80
 Tyr Ile Cys Asn Val Asn His Lys Pro Ser Asn Thr Lys Val Asp Lys
 85 90 95
 Lys Val Glu Pro Lys Ser Cys Asp Lys Thr His Thr Cys Pro Pro Cys
 100 105 110
 Pro Ala Pro Glu Leu Leu Gly Gly Pro Ser Val Phe Leu Phe Pro Pro
 115 120 125
 Lys Pro Lys Asp Thr Leu Met Ile Ser Arg Thr Pro Glu Val Thr Cys
 130 135 140
 Val Val Val Asp Val Ser His Glu Asp Pro Glu Val Lys Phe Asn Trp
 145 150 155 160
 Tyr Val Asp Gly Val Glu Val His Asn Val Lys Thr Lys Pro Arg Glu
 165 170 175
 Glu Gln Tyr Asn Ser Thr Tyr Arg Val Val Ser Val Leu Thr Val Leu
 180 185 190
 His Gln Asn Trp Met Asn Gly Lys Glu Tyr Lys Cys Lys Val Ser Asn
 195 200 205
 Lys Ala Leu Pro Ala Pro Ile Glu Lys Thr Ile Ser Lys Ala Lys Val
 210 215 220
 Gln Pro Arg Glu Pro Gln Val Tyr Thr Leu Pro Pro Ser Arg Asp Glu
 225 230 235 240
 Leu Thr Lys Asn Gln Val Ser Leu Thr Cys Leu Val Lys Gly Phe Tyr
 245 250 255
 Pro Ser Asp Ile Ala Val Glu Trp Glu Ser Asn Gly Gln Pro Glu Asn
 260 265 270
 Asn Tyr Lys Thr Thr Pro Pro Val Leu Asp Ser Val Gly Ser Phe Phe
 275 280 285
 Leu Tyr Ser Lys Leu Thr Val Asp Lys Ser Arg Trp Gln Gln Gly Asn
 290 295 300
 Val Phe Ser Cys Ser Val Met His Glu Ala Leu His Asn His Tyr Gln
 305 310 315 320
 Gln Arg Ser Leu Ser Leu Ser Pro Gly Lys
 325 330

<210> 3

<211> 232

<212> PRT

<213> Homo sapiens

<400> 3

Glu Pro Lys Ser Cys Asp Lys Thr His Thr Cys Pro Pro Cys Pro Ala
 1 5 10 15
 Pro Glu Leu Leu Gly Gly Pro Ser Val Phe Leu Phe Pro Pro Lys Pro
 20 25 30
 Lys Asp Thr Leu Met Ile Ser Arg Thr Pro Glu Val Thr Cys Val Val
 35 40 45
 Val Asp Val Ser His Glu Asp Pro Glu Val Lys Phe Asn Trp Tyr Val
 50 55 60
 Asp Gly Val Glu Val His Asn Val Lys Thr Lys Pro Arg Glu Glu Gln
 65 70 75 80
 Tyr Asn Ser Thr Tyr Arg Val Val Ser Val Leu Thr Val Leu His Gln
 85 90 95
 Asn Trp Met Asn Gly Lys Glu Tyr Lys Cys Lys Val Ser Asn Lys Ala
 100 105 110
 Leu Pro Ala Pro Ile Glu Lys Thr Ile Ser Lys Ala Lys Val Gln Pro

	115					120					125				
Arg	Glu	Pro	Gln	Val	Tyr	Thr	Leu	Pro	Pro	Ser	Arg	Asp	Glu	Leu	Thr
	130						135					140			
Lys	Asn	Gln	Val	Ser	Leu	Thr	Cys	Leu	Val	Lys	Gly	Phe	Tyr	Pro	Ser
145					150					155					160
Asp	Ile	Ala	Val	Glu	Trp	Glu	Ser	Asn	Gly	Gln	Pro	Glu	Asn	Asn	Tyr
				165					170					175	
Lys	Thr	Thr	Pro	Pro	Val	Leu	Asp	Ser	Val	Gly	Ser	Phe	Phe	Leu	Tyr
			180					185					190		
Ser	Lys	Leu	Thr	Val	Asp	Lys	Ser	Arg	Trp	Gln	Gln	Gly	Asn	Val	Phe
	195						200					205			
Ser	Cys	Ser	Val	Met	His	Glu	Ala	Leu	His	Asn	His	Tyr	Gln	Gln	Arg
	210					215					220				
Ser	Leu	Ser	Leu	Ser	Pro	Gly	Lys								
225						230									

<210> 4
 <211> 1445
 <212> DNA
 <213> Homo sapiens

<400> 4
 tccacacaga gccatccgt cttccccttg acccgctgct gcaaaaacat tccctccaat 60
 gccacctccg tgactctggg ctgcctggcc acgggctact tcccggagcc ggtgatggg 120
 acctgggaca caggtccct caacgggaca actatgacct taccagccac caccctcacg 180
 ctctctggtc actatgccac catcagcttg ctgaccgtct cgggtgctg ggccaagcag 240
 atgttcacct gccgtgtggc acacactcca tcgtccacag actgggtcga caacaaaacc 300
 ttcagcgtct gctccagga cttcaccctg cccaccgtga agatcttaca gtcgtcctgc 360
 gagggcggcg ggcacttccc cccgaccatc cagctcctgt gcctcgtctc tgggtacacc 420
 ccagggacta tcaacatcac ctggctggag gacgggcagg tcatggacgt ggacttgtcc 480
 accgcctcta ccacgcagga gggtagctg gcctccacac aaagcgagct caccctcagc 540
 cagaagcact ggctgtcaga ccgcacctac acctgccagg tcacctatca aggtcacacc 600
 tttgaggaca gcaccaagaa gtgtgcagat tccaaccgga gaggggtgag cgcctaccta 660
 agccggccca gcccgttcga cctgttcatc cgcaagtgc ccacgatcac ctgtctgggtg 720
 gtggacctgg caccagcaa ggggaccgtg aacctgacct ggtcccgggc cagtgggaag 780
 cctgtgaacc actccaccag aaaggaggag aagcagcgca atggcacgtt aaccgtcacg 840
 tccaccctgc cgggtggcac ccgagactgg atcgaggggg agacctacca gtgcaggggtg 900
 acccaccccc acctgcccag ggccctcatg cggctccagga ccaagaccag cggcccgcgt 960
 gctgccccgg aagtctatgc gtttgcgacg ccggagtggc cggggagccg ggacaagcgc 1020
 accctgcctt gcctgatcca gaacttcatg cctgaggaca tctcgggtgca gtggctgcac 1080
 aacgaggtgc agctcccgga cgcccggcac agcagcagc agccccgca gaccaagggc 1140
 tccggcttct tcgtcttcag ccgcctggag gtgaccaggg ccgaatggga gcagaaagat 1200
 gagttcatct gccgtgcagt ccatgaggca gcgagcccct cacagaccgt ccagcgagcg 1260
 gtgtctgtaa atcccggtaa atgacgtact cctgcctccc tccctcccag ggctccatcc 1320
 agctgtgcag tggggaggac tggccagacc ttctgtccac tgttgcaatg accccaggaa 1380
 gctaccccca ataaactgtg cctgctcaga gccccagtac acccattctt gggagcgggc 1440
 agggc 1445

<210> 5
 <211> 427
 <212> PRT
 <213> Homo sapiens

<400> 5
 Ser Thr Gln Ser Pro Ser Val Phe Pro Leu Thr Arg Cys Cys Lys Asn
 1 5 10 15

```

Ile Pro Ser Asn Ala Thr Ser Val Thr Leu Gly Cys Leu Ala Thr Gly
      20                               25                               30
Tyr Phe Pro Glu Pro Val Met Val Thr Trp Asp Thr Gly Ser Leu Asn
      35                               40                               45
Gly Thr Thr Met Thr Leu Pro Ala Thr Thr Leu Thr Leu Ser Gly His
      50                               55                               60
Tyr Ala Thr Ile Ser Leu Leu Thr Val Ser Gly Ala Trp Ala Lys Gln
      65                               70                               75                               80
Met Phe Thr Cys Arg Val Ala His Thr Pro Ser Ser Thr Asp Trp Val
      85                               90                               95
Asp Asn Lys Thr Phe Ser Val Cys Ser Arg Asp Phe Thr Pro Pro Thr
      100                              105                              110
Val Lys Ile Leu Gln Ser Ser Cys Asp Gly Gly Gly His Phe Pro Pro
      115                              120                              125
Thr Ile Gln Leu Leu Cys Leu Val Ser Gly Tyr Thr Pro Gly Thr Ile
      130                              135                              140
Asn Ile Thr Trp Leu Glu Asp Gly Gln Val Met Asp Val Asp Leu Ser
      145                              150                              155                              160
Thr Ala Ser Thr Thr Gln Glu Gly Glu Leu Ala Ser Thr Gln Ser Glu
      165                              170                              175
Leu Thr Leu Ser Gln Lys His Trp Leu Ser Asp Arg Thr Tyr Thr Cys
      180                              185                              190
Gln Val Thr Tyr Gln Gly His Thr Phe Glu Asp Ser Thr Lys Lys Cys
      195                              200                              205
Ala Asp Ser Asn Pro Arg Gly Val Ser Ala Tyr Leu Ser Arg Pro Ser
      210                              215                              220
Pro Phe Asp Leu Phe Ile Arg Lys Ser Pro Thr Ile Thr Cys Leu Val
      225                              230                              235                              240
Val Asp Leu Ala Pro Ser Lys Gly Thr Val Asn Leu Thr Trp Ser Arg
      245                              250                              255
Ala Ser Gly Lys Pro Val Asn His Ser Thr Arg Lys Glu Glu Lys Gln
      260                              265                              270
Arg Asn Gly Thr Leu Thr Val Thr Ser Thr Leu Pro Val Gly Thr Arg
      275                              280                              285
Asp Trp Ile Glu Gly Glu Thr Tyr Gln Cys Arg Val Thr His Pro His
      290                              295                              300
Leu Pro Arg Ala Leu Met Arg Ser Thr Thr Lys Thr Ser Gly Pro Arg
      305                              310                              315                              320
Ala Ala Pro Glu Val Tyr Ala Phe Ala Thr Pro Glu Trp Pro Gly Ser
      325                              330                              335
Arg Asp Lys Arg Thr Leu Ala Cys Leu Ile Gln Asn Phe Met Pro Glu
      340                              345                              350
Asp Ile Ser Val Gln Trp Leu His Asn Glu Val Gln Leu Pro Asp Ala
      355                              360                              365
Arg His Ser Thr Thr Gln Pro Arg Lys Thr Lys Gly Ser Gly Phe Phe
      370                              375                              380
Val Phe Ser Arg Leu Glu Val Thr Arg Ala Glu Trp Glu Gln Lys Asp
      385                              390                              395                              400
Glu Phe Ile Cys Arg Ala Val His Glu Ala Ala Ser Pro Ser Gln Thr
      405                              410                              415
Val Gln Arg Ala Val Ser Val Asn Pro Gly Lys
      420                              425

```

<210> 6

<211> 320

<212> PRT

<213> Homo sapiens

<400> 6

Phe Thr Pro Pro Thr Val Lys Ile Leu Gln Ser Ser Cys Asp Gly Gly
 1 5 10 15
 Gly His Phe Pro Pro Thr Ile Gln Leu Leu Cys Leu Val Ser Gly Tyr
 20 25 30
 Thr Pro Gly Thr Ile Asn Ile Thr Trp Leu Glu Asp Gly Gln Val Met
 35 40 45
 Asp Val Asp Leu Ser Thr Ala Ser Thr Thr Gln Glu Gly Glu Leu Ala
 50 55 60
 Ser Thr Gln Ser Glu Leu Thr Leu Ser Gln Lys His Trp Leu Ser Asp
 65 70 75 80
 Arg Thr Tyr Thr Cys Gln Val Thr Tyr Gln Gly His Thr Phe Glu Asp
 85 90 95
 Ser Thr Lys Lys Cys Ala Asp Ser Asn Pro Arg Gly Val Ser Ala Tyr
 100 105 110
 Leu Ser Arg Pro Ser Pro Phe Asp Leu Phe Ile Arg Lys Ser Pro Thr
 115 120 125
 Ile Thr Cys Leu Val Val Asp Leu Ala Pro Ser Lys Gly Thr Val Asn
 130 135 140
 Leu Thr Trp Ser Arg Ala Ser Gly Lys Pro Val Asn His Ser Thr Arg
 145 150 155 160
 Lys Glu Glu Lys Gln Arg Asn Gly Thr Leu Thr Val Thr Ser Thr Leu
 165 170 175
 Pro Val Gly Thr Arg Asp Trp Ile Glu Gly Glu Thr Tyr Gln Cys Arg
 180 185 190
 Val Thr His Pro His Leu Pro Arg Ala Leu Met Arg Ser Thr Thr Lys
 195 200 205
 Thr Ser Gly Pro Arg Ala Ala Pro Glu Val Tyr Ala Phe Ala Thr Pro
 210 215 220
 Glu Trp Pro Gly Ser Arg Asp Lys Arg Thr Leu Ala Cys Leu Ile Gln
 225 230 235 240
 Asn Phe Met Pro Glu Asp Ile Ser Val Gln Trp Leu His Asn Glu Val
 245 250 255
 Gln Leu Pro Asp Ala Arg His Ser Thr Thr Gln Pro Arg Lys Thr Lys
 260 265 270
 Gly Ser Gly Phe Phe Val Phe Ser Arg Leu Glu Val Thr Arg Ala Glu
 275 280 285
 Trp Glu Gln Lys Asp Glu Phe Ile Cys Arg Ala Val His Glu Ala Ala
 290 295 300
 Ser Pro Ser Gln Thr Val Gln Arg Ala Val Ser Val Asn Pro Gly Lys
 305 310 315 320

<210> 7

<211> 569

<212> PRT

<213> Unknown

<220>

<223> Fusion polypeptide comprising a hinge-CH2-CH3
 (IgG1) sequence and a CH2-CH3-CH4 (IgE) sequence

<400> 7

Glu Pro Lys Ser Cys Asp Lys Thr His Thr Cys Pro Pro Cys Pro Ala
 1 5 10 15

Pro Glu Leu Leu Gly Gly Pro Ser Val Phe Leu Phe Pro Pro Lys Pro
 20 25 30
 Lys Asp Thr Leu Met Ile Ser Arg Thr Pro Glu Val Thr Cys Val Val
 35 40 45
 Val Asp Val Ser His Glu Asp Pro Glu Val Lys Phe Asn Trp Tyr Val
 50 55 60
 Asp Gly Val Glu Val His Asn Val Lys Thr Lys Pro Arg Glu Glu Gln
 65 70 75 80
 Tyr Asn Ser Thr Tyr Arg Val Val Ser Val Leu Thr Val Leu His Gln
 85 90 95
 Asn Trp Met Asn Gly Lys Glu Tyr Lys Cys Lys Val Ser Asn Lys Ala
 100 105 110
 Leu Pro Ala Pro Ile Glu Lys Thr Ile Ser Lys Ala Lys Val Gln Pro
 115 120 125
 Arg Glu Pro Gln Val Tyr Thr Leu Pro Pro Ser Arg Asp Glu Leu Thr
 130 135 140
 Lys Asn Gln Val Ser Leu Thr Cys Leu Val Lys Gly Phe Tyr Pro Ser
 145 150 155 160
 Asp Ile Ala Val Glu Trp Glu Ser Asn Gly Gln Pro Glu Asn Asn Tyr
 165 170 175
 Lys Thr Thr Pro Pro Val Leu Asp Ser Val Gly Ser Phe Phe Leu Tyr
 180 185 190
 Ser Lys Leu Thr Val Asp Lys Ser Arg Trp Gln Gln Gly Asn Val Phe
 195 200 205
 Ser Cys Ser Val Met His Glu Ala Leu His Asn His Tyr Gln Gln Arg
 210 215 220
 Ser Leu Ser Leu Ser Pro Gly Lys Val Glu Gly Gly Gly Gly Ser Gly
 225 230 235 240
 Gly Gly Gly Ser Gly Gly Gly Ser Phe Thr Pro Pro Thr Val Lys
 245 250 255
 Ile Leu Gln Ser Ser Cys Asp Gly Gly Gly His Phe Pro Pro Thr Ile
 260 265 270
 Gln Leu Leu Cys Leu Val Ser Gly Tyr Thr Pro Gly Thr Ile Asn Ile
 275 280 285
 Thr Trp Leu Glu Asp Gly Gln Val Met Asp Val Asp Leu Ser Thr Ala
 290 295 300
 Ser Thr Thr Gln Glu Gly Glu Leu Ala Ser Thr Gln Ser Glu Leu Thr
 305 310 315 320
 Leu Ser Gln Lys His Trp Leu Ser Asp Arg Thr Tyr Thr Cys Gln Val
 325 330 335
 Thr Tyr Gln Gly His Thr Phe Glu Asp Ser Thr Lys Lys Cys Ala Asp
 340 345 350
 Ser Asn Pro Arg Gly Val Ser Ala Tyr Leu Ser Arg Pro Ser Pro Phe
 355 360 365
 Asp Leu Phe Ile Arg Lys Ser Pro Thr Ile Thr Cys Leu Val Val Asp
 370 375 380
 Leu Ala Pro Ser Lys Gly Thr Val Asn Leu Thr Trp Ser Arg Ala Ser
 385 390 395 400
 Gly Lys Pro Val Asn His Ser Thr Arg Lys Glu Glu Lys Gln Arg Asn
 405 410 415
 Gly Thr Leu Thr Val Thr Ser Thr Leu Pro Val Gly Thr Arg Asp Trp
 420 425 430
 Ile Glu Gly Glu Thr Tyr Gln Cys Arg Val Thr His Pro His Leu Pro
 435 440 445
 Arg Ala Leu Met Arg Ser Thr Thr Lys Thr Ser Gly Pro Arg Ala Ala
 450 455 460
 Pro Glu Val Tyr Ala Phe Ala Thr Pro Glu Trp Pro Gly Ser Arg Asp

