



(86) Date de dépôt PCT/PCT Filing Date: 2011/09/30
(87) Date publication PCT/PCT Publication Date: 2012/04/05
(85) Entrée phase nationale/National Entry: 2013/02/26
(86) N° demande PCT/PCT Application No.: EP 2011/067096
(87) N° publication PCT/PCT Publication No.: 2012/042013
(30) Priorité/Priority: 2010/10/01 (EP10186222.5)

(51) Cl.Int./Int.Cl. *A61K 38/01* (2006.01),
A23J 3/34 (2006.01), *A23L 1/305* (2006.01),
A61P 37/08 (2006.01)

(71) Demandeur/Applicant:
NESTEC S.A., CH

(72) Inventeurs/Inventors:
AFFOLTER, MICHAEL, CH;
BUREAU-FRANZ, ISABELLE, FR;
MAYNARD, FRANCOISE, CH;
MERCENIER, ANNICK, CH;
PANCHAUD, ALEXANDRE, CH

(74) Agent: BORDEN LADNER GERVAIS LLP

(54) Titre : HYDROLYSATS DE PROTEINES LAITIÈRES ET FORMULES ET COMPOSITIONS NUTRITIONNELLES
POUR NOURRISSONS FAITES DE CEUX-CI

(54) Title: MILK-BASED PROTEIN HYDROLYSATES AND INFANT FORMULAE AND NUTRITIONAL COMPOSITIONS
MADE THEREOF

(57) **Abrégé/Abstract:**

A composition comprising protein hydrolysates derived from milk is obtained by the treatment of enzymes derived from microorganisms. A trypsin-like enzyme and a chemotrypsin-like enzyme are used. The composition is in particular intended for inducing tolerance in infants with the effect of modulating the potential occurrence of allergies later in life. The composition can also be used in sick adult patients. Preferably the composition is an infant formula, infant follow-up formula, growing-up milk or baby food or an enteral complete nutritional composition.



(12) INTERNATIONAL APPLICATION PUBLISHED UNDER THE PATENT COOPERATION TREATY (PCT)

(19) World Intellectual Property Organization
International Bureau(43) International Publication Date
5 April 2012 (05.04.2012)(10) International Publication Number
WO 2012/042013 A1

(51) International Patent Classification:

A61K 38/01 (2006.01) *A23L 1/305* (2006.01)
A23J 3/34 (2006.01) *A61P 37/08* (2006.01)

(21) International Application Number:

PCT/EP2011/067096

(22) International Filing Date:

30 September 2011 (30.09.2011)

(25) Filing Language:

English

(26) Publication Language:

English

(30) Priority Data:

10186222.5 1 October 2010 (01.10.2010) EP

(71) Applicant (for all designated States except US):
NESTEC S.A. [CH/CH]; Ave. Nestlé 55, CH-1800
Vevey (CH).

(72) Inventors; and

(75) Inventors/Applicants (for US only): **AFFOLTER, Michael** [CH/CH]; 8 Chemin de la Séchaude, CH-1073 Savigny (CH). **BUREAU-FRANZ, Isabelle** [FR/FR]; 28 Avenue Hoche, F-75008 Paris (FR). **MAYNARD, Françoise** [FR/CH]; Balsigerrain 28, CH-3095 Spiegel Bei Bern (CH). **MERCENIER, Annick** [BE/CH]; Ch. de Rente 10, CH-1030 Bussigny (CH). **PANCHAUD, Alexandre** [CH/CH]; Ch. de la Planche-aux-Oies 15C, CH-1000 Lausanne 26 (CH).(74) Agent: **CORTICCHIATO, Olivier**; Ave. Nestlé 55, CH-1800 Vevey (CH).

(81) Designated States (unless otherwise indicated, for every kind of national protection available): AE, AG, AL, AM, AO, AT, AU, AZ, BA, BB, BG, BH, BR, BW, BY, BZ, CA, CH, CL, CN, CO, CR, CU, CZ, DE, DK, DM, DO,

DZ, EC, EE, EG, ES, FI, GB, GD, GE, GH, GM, GT, HN, HR, HU, ID, IL, IN, IS, JP, KE, KG, KM, KN, KP, KR, KZ, LA, LC, LK, LR, LS, LT, LU, LY, MA, MD, ME, MG, MK, MN, MW, MX, MY, MZ, NA, NG, NI, NO, NZ, OM, PE, PG, PH, PL, PT, QA, RO, RS, RU, RW, SC, SD, SE, SG, SK, SL, SM, ST, SV, SY, TH, TJ, TM, TN, TR, TT, TZ, UA, UG, US, UZ, VC, VN, ZA, ZM, ZW.

(84) Designated States (unless otherwise indicated, for every kind of regional protection available): ARIPO (BW, GH, GM, KE, LR, LS, MW, MZ, NA, RW, SD, SL, SZ, TZ, UG, ZM, ZW), Eurasian (AM, AZ, BY, KG, KZ, MD, RU, TJ, TM), European (AL, AT, BE, BG, CH, CY, CZ, DE, DK, EE, ES, FI, FR, GB, GR, HR, HU, IE, IS, IT, LT, LU, LV, MC, MK, MT, NL, NO, PL, PT, RO, RS, SE, SI, SK, SM, TR), OAPI (BF, BJ, CF, CG, CI, CM, GA, GN, GQ, GW, ML, MR, NE, SN, TD, TG).

Declarations under Rule 4.17:

- as to applicant's entitlement to apply for and be granted a patent (Rule 4.17(ii))
- as to the applicant's entitlement to claim the priority of the earlier application (Rule 4.17(iii))
- of inventorship (Rule 4.17(iv))

Published:

- with international search report (Art. 21(3))
- before the expiration of the time limit for amending the claims and to be republished in the event of receipt of amendments (Rule 48.2(h))
- with sequence listing part of description (Rule 5.2(a))

(54) Title: MILK-BASED PROTEIN HYDROLYSATES AND INFANT FORMULAE AND NUTRITIONAL COMPOSITIONS MADE THEREOF

(57) Abstract: A composition comprising protein hydrolysates derived from milk is obtained by the treatment of enzymes derived from microorganisms. A trypsin-like enzyme and a chemotrypsin-like enzyme are used. The composition is in particular intended for inducing tolerance in infants with the effect of modulating the potential occurrence of allergies later in life. The composition can also be used in sick adult patients. Preferably the composition is an infant formula, infant follow-up formula, growing-up milk or baby food or an enteral complete nutritional composition.



WO 2012/042013 A1

MILK-BASED PROTEIN HYDROLYSATES AND INFANT FORMULAE AND NUTRITIONAL COMPOSITIONS MADE THEREOF

Reference to sequence listing

This application contains a Sequence Listing in computer readable form.
5 The computer readable form is incorporated herein by reference.

Field of the invention

The present invention relates to compositions comprising a milk-based protein hydrolysate obtainable by treatment of a solution of a milk-based proteinaceous material with enzymes from a microbial source. The compositions
10 may be incorporated into infant formulas and adult food supplements. The invention concerns the two different types of protein hydrolysates aimed at allergy prevention and allergy treatment. In the first case, infants are healthy, but at risk of allergy because of history of allergies in the family. In the second case, infants or adults are allergic or in needs, hence sick.

15 **Background of the invention**

Human Breast Milk and breast feeding represent the uncontested gold standard in terms of infant nutrition. Infant formulae that serve as a substitute for or complement to human breast milk should satisfy the nutritional requirements of infants, have an acceptable taste and be hypoallergenic and tolerogenic (i.e. able
20 to induce oral tolerance) when targeted to infants at risk of allergy. Induction of oral tolerance to cow's milk has been described in EP0827697. It is known that allergies to cows' milk and to infant formulae containing cow's milk protein are due to the fact that the proteins of cows' milk differ from the proteins of mother's milk and can constitute allergens for humans. The principal recognized cow's milk
25 allergens are alpha-lactalbumin (aLA), beta-lactoglobulin (bLG) and bovine serum albumin (BSA). Bovine whey protein and/or casein are often used as the milk protein source in infant formulae. To reduce allergenicity, cow's milk proteins are

hydrolysed by enzymes and thus reduced to peptides. Current hypoallergenic formulas composed of such cow's milk proteins hydrolysates aimed at allergy prevention also comprise other nutrients such as animal oils, vegetable oils, starch, maltodextrin, lactose and sucrose. These protein hydrolysates may also be
5 incorporated into an adult milk drink or food supplements.

The hydrolysis process used to produce these hydrolysates must be carefully monitored so that the final product hydrolysate retains its nutritional value and desired physical properties but is hypoallergenic and tolerogenic.

10 Hydrolysates may be characterised as "partial" or "extensive" depending on the degree to which the hydrolysis reaction is carried out. Currently there is no agreed legal/clinical definition of Extensively Hydrolyzed Products according to the WAO (World Allergy Organization) guidelines for Cow's milk protein allergy (CMA) but there is agreement that according to the WAO that hydrolyzed formulas have
15 proven to be a useful and widely used protein source for infants suffering from CMA. In the current invention a partial hydrolysate is one in which 60% of the protein/peptide population has a molecular weight of less than 1000 Daltons, whereas an extensive hydrolysate is one in which at least 95% of the protein/peptide population has a molecular weight of less than 1000 Daltons.
20 These definitions are currently used in the industry. Partial hydrolysates are considered as hypoallergenic (HA) whereas extensive hydrolysates are considered as non allergenic.

Many groups have carried out research in order to optimise the hydrolysis process. Hydrolysis reaction conditions including temperature and
25 reactor volume, number of cycles of hydrolysis, choice of protein substrate, enzyme(s) type and concentration are some of the many factors that influence hydrolysis reaction and thus the physical, chemical and ultimately biological properties of the final product. In EP0353122, mixtures of trypsin and chymotrypsin with a ratio of the trypsin/ chymotrypsin activities of 0.33 to 0.66 are used to

prepare hypoallergenic whey protein hydrolysates. WO9304593 A1 and US5039532A also disclose a hydrolysis process using trypsin and chymotrypsin, which includes a two-step hydrolysis reaction with a heat denaturation step in between to ensure that the final hydrolysate is substantially free of intact allergenic proteins. The trypsin and chymotrypsin used in these methods are preparations produced by extraction of porcine pancreas. A number of products containing protein hydrolysates prepared based on these methods exist on the market. For example, a Nestlé HA® infant formula may be prepared with a hydrolysate produced using trypsin and chymotrypsin extracted from animal pancreas and its hypoallergenic characteristics have been well studied and documented. Three major papers have been published reporting the results of a large randomized and double-blind intervention study performed in Germany, the aim of which was to compare the effect of hydrolyzed formulas vs standard cow's milk formula for the prevention of allergic manifestations, especially atopic eczema, in at risk infants. The publications are listed as following. The effect of hydrolyzed cow's milk formula for allergy prevention in the first year of life: the German Infant Nutritional Intervention Study, a randomized double-blind trial. von Berg A, Koletzko S, Grübl A, Filipiak-Pittroff B, Wichmann HE, Bauer CP, Reinhardt D, Berdel D; German Infant Nutritional Intervention Study Group. J Allergy Clin Immunol. 2003 Mar;111:533-40.

Certain hydrolyzed formulas reduce the incidence of atopic dermatitis but not that of asthma: three-year results of the German Infant Nutritional Intervention Study. von Berg A, Koletzko S, Filipiak-Pittroff B, Laubereau B, Grübl A, Wichmann HE, Bauer CP, Reinhardt D, Berdel D; German Infant Nutritional Intervention Study Group. J Allergy Clin Immunol. 2007 Mar;119:718-25.

Preventive effect of hydrolyzed infant formulas persists until age 6 years: long-term results from the German Infant Nutritional Intervention Study (GINI Study). von Berg A, Filipiak-Pittroff B, Krämer U, Link E, Bollrath C, Brockow I, Koletzko S, Grübl A, Heinrich J, Wichmann HE, Bauer CP, Reinhardt D, Berdel D;

GINIplus study group, J Allergy Clin Immunodol 2008;121:1442-7.

The conclusion of the latter GINI study was that early nutritional intervention with Nestlé H.A. infant formula, NAN HA® in high-risk children has a long-term preventive effect on atopic dermatitis until the age of 6 years, indicating a
5 real disease reduction rather than postponement of disease onset.

The long-term preventive effect meaning a preventive effect lasting far beyond the period of feeding Nan HA®, shows that oral tolerance was induced, although the immune mechanisms involved in this tolerance induction have not been examined in the GINI study.

10 As well as being hypoallergenic it would be highly desirable that the infant formula to be used as a complement to or substitute for breast milk has ability to induce oral tolerance in the infant. Oral tolerance is the specific suppression of cellular and/or humoral immune reactivity to an antigen by prior administration of the antigen by the oral route. It is an important part of the
15 development of the immune system in the first months of life and allows the infant to consume food without adverse reaction. Failure of oral tolerance establishment leads to allergy.. The development of oral tolerance is linked to the immune system education, ending up with reduced reaction to food antigens. It is believed that some peptides, that may be specifically present in partially hydrolyzed infant
20 formula, have the ability to interact with the immune system and induce oral tolerance induction. It is believed that these peptides should have particular properties, including a relatively small size, to better support the education of the immune system without acting as allergens themselves. It is also believed that the sequences of the specific peptides may play a significant role. Specific hydrolysate
25 peptidic profiles may actually be at the core of the induction of oral tolerance.

Currently there is a widespread trend to move away from the use of enzymes from animals towards the use of those from microbial sources. There has

been much progress in the last 20 years in the area of enzyme production by genetic engineering. This has made it possible to reproducibly prepare large quantities of high quality, high purity enzyme in a relatively short space of time. For these reasons it would be desirable to be able to use enzymes from a microbial
5 source for the production of milk protein hydrolysates to be used in hypoallergenic infant formula. Furthermore it would be highly desirable to that these milk protein hydrolysates have the ability to induce oral tolerance in infants.

Thus in order to retain the hypoallergenic properties of the mammalian
10 enzyme derived hydrolysates those produced with microbial enzymes must possess similar chemical, physical and biological properties. Furthermore, any new infant formula on the market is submitted to strict regulatory guidelines, for example in Europe Directive 2006/141/EC applies. Thus, it is desirable that any new product has a very similar peptide profile to that of the already validated
15 product made with mammalian enzymes in order to keep an allergy preventive effect. Furthermore, it would be highly desirable that these milk protein hydrolysates have the ability to induce oral tolerance in infants.

Similarly, it is desirable to promote the reduction of allergies or adverse
20 effect, enhance the absorption of proteins or amino acid, favour the utilization of proteins or amino acids and/or modulate inflammation processes in sick patients, especially by providing particular hydrolysates of proteins in complete nutritional compositions

25 There is a need for a hydrolysate of milk-derived proteins prepared by the action of non mammalian enzymes, preferably microbial enzymes that present low allergenicity while presenting the capacity of oral tolerance induction.

30 There is a need for such and hydrolysate to be preferably comprised in an infant formula and/or a nutritional composition that are targeted to individuals at

risk of allergies.

There is a need for such compositions that reduce the risk or severity of allergies later in life and help modulating the occurrence of allergic symptoms.

5

There is a need for obtaining bacterial enzyme-based hydrolysates with peptidic profiles that share some similarities with hydrolysates obtained from mammalian enzyme and, even more so, that are able to reproduce the oral tolerance properties of the latter, with demonstrated prevention of allergic symptoms.

10

There is a need to use the same enzymes as above in the preparation of nutritional compositions for sick or fragile patients.

15

As well as producing "partial" hydrolysates these microbial enzymes can also be used to produce "extensive" protein hydrolysates present in therapeutic formulae, such as those intended to feed cow's milk allergic infants and children. In this case, the target population would be sick (allergic) infants and children that are already sensitized to cow's milk proteins.

20

Those microbial enzymes could also be used to produce any type of protein hydrolysates used in infant, child, or adult products targeting other benefits than those related to allergy, such as facilitated digestion, enhanced absorption and metabolism of amino-acids, peptides and proteins, promoted recovery from sickness, optimized utilization of nitrogen sources, promotion of tissue build-up and energy reserve.

25

To address this problem, the inventors have carried out an extensive research programme, and have compared a number of microbial enzymes as potential candidates for carrying out the hydrolysis reaction. They monitored

30

parameters including hydrolysis reaction performance, enzymes specificity and peptide molecular weight profile and have determined that a number of specific enzyme mixtures provide hydrolysates with the desired physical, chemical and biological properties. The milk protein hydrolysates disclosed herein may be
5 produced efficiently and reproducibly, have an acceptable taste, have the required nutritional value and are hypoallergenic. Furthermore, the hydrolysates of the invention may induce oral tolerance.

Summary of the invention

The present invention concerns compositions comprising milk-based protein hydrolysates obtainable by treatment of a solution of a milk-based proteinaceous material with

- a) at least one trypsin-like endopeptidase produced from a microorganism, and
- b) at least one chymotrypsin-like endopeptidase produced from a microorganism.

As characterised by peptide molecular weight profile, peptide sequence profile (endopeptidase specificity), and the hydrolysis efficiency of the endopeptidases the hydrolysates of the invention have similar properties to those of the milk-based protein hydrolysates produced by mammalian enzymes.

The hydrolysates of the invention have therapeutic and preventive effects, and may be used especially for the induction of oral tolerance in infants or patients in need thereof, or for reducing the risk of allergies in infants or patients in need thereof, or for reducing the severity of allergies during infancy or later in life, especially in infants or patients in need thereof.

The hydrolysates may be incorporated into an infant starter formula, a follow-on formula, a baby food formula, an infant cereal formula or a growing-up milk, or an adult nutritional composition or an adult milk-protein based drink for individuals in need of therapy and preferably said composition is a starter infant formula.

In one aspect of the invention the at least one trypsin-like endopeptidase is derived from a strain of *Fusarium*, preferably *Fusarium oxysporum*, or from a strain of *Kutzneria*, preferably *Kutzneria albida*.

In another aspect of the invention the at least one chymotrypsin-like endopeptidase is derived from a strain of *Nocardiopsis*, preferably *Nocardiopsis Sp.* or

Metarhizium, preferably *Metarhizium anisopliae*, or *Brachysporiella*, preferably *Brachysporiella gayana*.

In another aspect of the invention the ratio of the trypsin-like endopeptidase to the chymotrypsin-like endopeptidase, based on weight of enzyme, is in the range 5:1 to 35:1, preferably 20:1 to 30:1, more preferably 27:1 .

In another aspect of the invention the ratio of the trypsin-like endopeptidase to the chymotrypsin-like endopeptidase is 9:1, based on weight of enzyme, when the trypsin-like endopeptidase is derived from the strain *Fusarium* and the chymotrypsin-like endopeptidase is derived from the strain *Nocardiopsis*.

Brief description of drawings

Fig. 1 Peptide size exclusion chromatography separation of the hydrolysates of Example 1. Peptides are separated based on their molecular weight (MW) using a size exclusion chromatography column (Superdex Peptide 10/300 GL from GE). Elution of the peptides is monitored by UV at 215 nm. Results show that the size distributions of combination 2, 4 and 6 are very close to the reference PTN (experiment 1, see text) as illustrated by the steep decrease from high to low molecular weight compared to combinations 3 and 5 for which a plateau is rather observed (See trendline). These results suggest that the enzymatic efficiency of experiment 2, 4 and 6 is generating a peptide population very similar in size while 3 and 5 are more enriched in smaller peptide compared to the reference.

Fig. 2 Enzyme specificity analysis of the hydrolysates of Example 1. Peptide sequences are identified by LC-MS/MS (LTQ-Orbitrap MS with Allegro HPLC pumps from Thermo Scientific). For each identified sequence, the five

amino acids before and after the cleavage site (position -1) are extracted, and a frequency plot (or sequence conservation plot) is built. Amino acids are plotted from highest (top) to lowest (bottom) frequency with their vertical size being proportional to their frequency. Results show that the enzyme mixtures used in
5 experiment 4 and 6 have an enzyme specificity that is comparable to the reference PTN (experiment 1).

Fig 3 Kinetics of OH⁻ consumption during hydrolysis reactions of Example 1 (μ mole OH⁻ consumed / g protein).

10

Detailed description of the invention

The milk-based protein hydrolysates of the current invention are obtained by the treatment of a solution of a milk-based proteinaceous material with a trypsin-like endopeptidase and a chymotrypsin-like endopeptidase from a
15 microbial source.

Milk-based proteinaceous material

In the compositions according to the invention the starting material is a milk-based proteinaceous material. It may be a whey-based proteinaceous
20 material, casein or mixtures of whey-based proteinaceous material and casein. The casein source may be acid casein or non-fat milk solids. The whey based proteinaceous material may be a whey from cheese making, particularly a sweet whey such as that resulting from the coagulation of casein by rennet, an acidic whey from the coagulation of casein by an acid, or the acidifying ferments, or even
25 a mixed whey resulting from coagulation by an acid and by rennet. This starting material may be whey that has been demineralized by ion exchange and/or by electro dialysis and is known as demineralised whey protein (DWP). In a preferred embodiment, the source of such whey-based proteinaceous material is sweet whey from which the caseino-glyco-macropptide (CGMP) has been totally or partially

removed. This is called modified sweet whey (MSW). Removal of the CGMP from sweet whey results in a protein material with threonine and tryptophan contents that are closer to those of human milk. A process for removing CGMP from sweet whey is described in EP 880902.

5 The starting material may be a mix of DWP and MSW. It may be a concentrate of whey proteins 35-80 % protein (WPC) or an isolate if the whey protein concentration is more than 95% protein (WPI). As example of WPC one can cite WPC 87 Lacprodan® available from Arla Foods, Denmark and as example of WPI one can cite Bipro® from Davisco Foods International (Minnesota USA).

10

The milk based proteinaceous material may be in solution or suspension, and is present at a concentration of 2-30% by weight of proteinaceous material, more preferably 5-20%, more preferably 6-10%.

15

The starting material may even be a combination of the above-mentioned starting materials and lactose. Lactose may be present as part of the whey protein concentrate or may be added. Addition of lactose to starting material for hydrolysis has the advantage that any residual protein contained in the lactose is hydrolysed. Lactose may be present in concentrations from 0.05 -30% w/w, preferably 0.10 -20% w/w, or in cases where a lower lactose content is preferred, 0.10 to 1%, preferably 0.10 to 0.20% (w/w). In the latter case the final product may be destined for infants or adults with a low lactose tolerance. Lactose may be removed, for example, by ultrafiltration (yielding UF whey), optionally followed by dialysis.

25

The starting material may be in the form of a true or colloidal aqueous solution, or in the form of a powder. In the latter case, the powder is dissolved in preferably demineralised water to form an aqueous solution.

30 Enzymes produced by a microorganism

The trypsin-like endopeptidase and chymotrypsin-like endopeptidase of the invention may be produced from a microorganism of any genus. Herein “produced from” is given to mean produced by fermentation of a cell of the given organism. The latter enzymes may be native to the organism from which they are produced or may be engineered into a host organism by insertion of the nucleotide sequence encoding the endopeptidase.

Trypsin-like endopeptidase:

Trypsin (EC 3.4.21.4) is a serine protease found in the digestive system of many vertebrates, where it hydrolyses proteins. It is produced in the pancreas as the inactive proenzyme trypsinogen. Trypsin cleaves peptide chains or links mainly at the carboxyl side of the amino acids lysine or arginine, except when either is followed by proline. By “trypsin-like endopeptidase” in the current invention, it is meant an enzyme that has an activity which resembles the activity of mammalian trypsin, e.g., trypsin extracted from porcine pancreatic tissue. By “trypsin-like endopeptidase” it is also meant an endopeptidase which preferentially cleaves peptides or proteins at the C-terminal side of the L-isomer of arginine and/or lysine, preferably arginine and lysine. The trypsin-like endopeptidase may be derived from a gram-positive bacterial strain such as *Bacillus*, *Clostridium*, *Enterococcus*, *Geobacillus*, *Kutzneria*, *Lactobacillus*, *Lactococcus*, *Oceanobacillus*, *Staphylococcus*, *Streptococcus*, or *Streptomyces* or a gram negative bacterial strain such as *Campylobacter*, *Escherichia* (preferably *E. coli*), *Flavobacterium*, *Fusobacterium*, *Helicobacter*, *Ilyobacter*, *Neisseria*, *Pseudomonas*, *Salmonella*, or *Ureaplasma*, or a fungal strain such as *Saccharomyces*, *Kluyveromyces*, *Pichia*, *Candida*, *Aspergillus*, *Penicillium*, *Fusarium*, and *Claviceps*. In a preferred embodiment, the trypsin-like endopeptidase is a fungal endopeptidase, preferably from a strain of *Fusarium*, more preferably *Fusarium oxysporum* which has the sequence registered under the name SWISSPROT No. P35049. The trypsin-like endopeptidase may have at least 75%, at least 80%, at least 85%, at least 90%, at least 95%, at least 96%, at least 97%, at least 98%, at least 99% or 100%

sequence identity to SWISSPROT No. P35049. The enzyme coded by the latter sequence has been described (US5,288,627; US5,693,520).

5 In another preferred embodiment, the trypsin-like endopeptidase is derived from a gram positive bacterium, preferably a strain of *Kutzneria*, more preferably from *Kutzneria albida*. In another preferred embodiment, the trypsin-like endopeptidase has a sequence identity to the mature polypeptide of SEQ ID NO: 1 of at least 70%, at least 75%, at least 80%, at least 85%, at least 90%, at least 95%, at least 96%, at least 97%, at least 98%, at least 99%, or 100%.

10 The concentration of trypsin-like endopeptidase may be 100-500,000 USP Trypsin Units per g food protein, e.g., 250-250,000 or 500-100,000. One USP Trypsin Unit is the activity causing a change in absorbance at 253 nm of 0.003 at pH 7.6 and 25°C using N-benzoyl-L-arginine ethyl ester hydrochloride (BAEE) as substrate.

15 Otherwise expressed in terms of mg of >95% pure enzyme protein /ml this means that the trypsin-like endopeptidase concentration can range from 0.5 to 4, preferably from 1 to 3.5, and more preferably 1.5 to 3 mg per g milk protein. This is independent of the presence of chymotrypsin like endopeptidase.

The enzymes: chymotrypsin-like endopeptidase –

20 Chymotrypsin (EC 3.4.21.4) is a serine protease that preferentially cleaves peptide amide bonds where the carboxyl side of the amide bond (the P₁ position) is a tyrosine, tryptophan, or phenylalanine. Chymotrypsin also hydrolyzes other amide bonds in peptides at slower rates, particularly those containing leucine at the P₁ position. By “chymotrypsin-like endopeptidase” it is meant an enzyme
25 having an activity similar to that of mammalian chymotrypsin, e.g., chymotrypsin extracted from porcine pancreatic tissue. It is also meant an enzyme that has a higher specificity for cleaving at the carboxy-terminal side of each of tyrosine, phenylalanine, tryptophan, leucine, methionine and histidine residues than for

cleaving on the carboxy-terminal side of both of arginine and lysine.

The chymotrypsin-like endopeptidase of the invention may be derived from a gram-positive bacterial strain such as *Bacillus*, *Clostridium*, *Enterococcus*,
5 *Geobacillus*, *Kutzneria*, *Lactobacillus*, *Lactococcus*, *Oceanobacillus*,
Staphylococcus, *Streptococcus*, or *Streptomyces* or a gram negative bacterial
strain such as *Campylobacter*, *Escherichia* (preferably *E. coli*), *Nocardiopsis*,
Flavobacterium, *Fusobacterium*, *Helicobacter*, *Ilyobacter*, *Neisseria*,
Pseudomonas, *Salmonella*, or *Ureaplasma*, or a a fungal strain such as
10 *Saccharomyces*, *Kluyveromyces*, *Pichia*, *Candida*, *Aspergillus*, *Penicillium*,
Fusarium, and *Claviceps*. Preferably, the chymotrypsin-like endopeptidase of the
invention may be derived from gram positive or gram negative bacterial strains. In
a more preferred embodiment, the chymotrypsin is derived from a strain of
Nocardiopsis, preferably from *Nocardiopsis sp.* EMBL CDS CAI94179 (previously
15 described in, e.g., WO 88/03947). In another preferred embodiment, the
chymotrypsin-like endopeptidase has a sequence identity to the polypeptide EMBL
CDS CAI94179 of at least 70%, at least 75%, at least 80%, at least 85%, at least
90%, at least 95%, at least 96%, at least 97%, at least 98%, at least 99%, or
100%.

20 In another more preferred embodiment, the chymotrypsin-like
endopeptidase is derived from *Metarhizium*, preferably *Metarhizium anisopliae*,
e.g. having the amino acid sequence of the mature polypeptide of the sequence
TREMBL:Q9Y843. . In another preferred embodiment, the chymotrypsin-like
endopeptidase has a sequence identity to the polypeptide TREMBL:Q9Y843 of at
25 least 70%, at least 75%, at least 80%, at least 85%, at least 90%, at least 95%, at
least 96%, at least 97%, at least 98%, at least 99%, or 100%. In another more
preferred embodiment, the chymotrypsin-like endopeptidase is derived from
Brachysporiella, preferably *Brachysporiella gayana*, CGMCC 0865, amino acids 1-
186 disclosed in WO2004/072279. In another preferred embodiment, the

chymotrypsin-like endopeptidase has a sequence identity to the latter polypeptide of reference of at least 70%, at least 75%, at least 80%, at least 85%, at least 90%, at least 95%, at least 96%, at least 97%, at least 98%, at least 99%, or 100%.

5 The concentration of the chymotrypsin-like endopeptidase is preferably 100-100,000 USP Chymotrypsin Units per g milk-based protein, more preferably 500-50,000, and most preferably 1,000-20,000. One USP Chymotrypsin Unit is the activity causing a change in absorbance at 237 nm of 0.0075 at pH 7.0 and 25°C using N-acetyl-L-tyrosine ethyl ester (ATEE) as substrate. Otherwise expressed
10 this in terms of mg of >95% pure enzyme protein /ml, this means that the chymotrypsin-like endopeptidase concentration can range from 0.05 to 2, preferably from 0.1 to 1, and more preferably 0.15 to 0.4 mg per gram of milk protein. This is independent of the presence of trypsin-like endopeptidase

15 During the hydrolysis process the enzymes are used together as a mixture. For example the trypsin-like endopeptidase derived from *Kutzneria albida* may be combined with chymotrypsin-like endopeptidase from *Nocardioopsis sp* or from *Metarhizium anisopliae* or from *Brachysporiella gayana*. For example, the trypsin-like endopeptidase derived from *Fusarium oxysporum* may be combined
20 with chymotrypsin-like endopeptidase from *Nocardioopsis sp* or from *Metarhizium anisopliae* or from *Brachysporiella gayana*.

 The inventers have found that the ratio of trypsin-like endopeptidase to chymotrypsin-like endopeptidase (T/C ratio) based on weight of enzyme should be
25 in the range 5:1 to 35:1, preferably 20:1 to 30:1, more preferably 27:1. Furthermore, when the trypsin-like endopeptidase is derived from a strain of *Fusarium* and chymotrypsin-like endopeptidase is derived from the strain *Nocardioopsis* a preferred range for the T/C ratio is 8:1 to 11:1, more preferably 9:1.

This is particularly true for trypsin-like endopeptidase (T) from *Fusarium oxysporum* combined with chymotrypsin-like endopeptidase (C) from *Nocardiaopsis* in T/C a ratio of 9:1, the trypsin-like endopeptidase (T) from *Kutzneria albida* combined with chymotrypsin-like endopeptidase (C) from *Nocardiaopsis* in T/C a ratio of 27:1 and trypsin-like endopeptidase (T) from *Fusarium oxysporum* combined with chymotrypsin-like endopeptidase (C) from *Nocardiaopsis* in T/C a ratio of 27:1.

The Hydrolysis Process:

The typical conditions for carrying out the hydrolysis process have been described in the prior art. The temperature may range from about 40°C to 60°C, preferably at 50°C, the reaction time from 1 to 6 hours, preferably 4 hours, and pH values may fall within the range 6.5 to 8.5, preferably 7.0 to 8.0. The pH may be adjusted with known agents, for example Ca(OH)₂. In documents US5039532 or EP0631731A1 is described a two-step hydrolysis reaction with a heat denaturation step in between to insure that the final hydrolysate is substantially free of milk protein allergens. The heat denaturation step is preferably carried out at 95°C for 5 minutes.

Optionally the milk-based protein solution or suspension may be preheated (for example to 80-100°C for 5-30 minutes, or for 130°C for about 30-60 seconds) to ensure denaturation of whey proteins, e.g. α-lactalbumin, β-lactoglobulin and serum albumin (BSA).

Irrespective of how the hydrolysis is carried out, the hydrolysis product undergoes a heat treatment, which inactivates the enzyme carrying out the hydrolysis. This heat treatment comprises preheating the hydrolysate to a temperature of or above 75°C, and keeping it at that temperature (preferably at 75°C-85°C) for about 0.1 to 30 minutes to promote auto-digestion of the enzyme, this treatment advantageously being followed by sterilization, preferably at ultra-

high temperature, for example at 125°C-135°C for 30 seconds to 3 minutes, by injection of steam or in a heat exchanger.

The hydrolysate thus obtained may be clarified, filtered or ultrafiltrated. It may also be concentrated. It may then be dried, for example by lyophilisation, spray drying, or by freeze drying for different applications, or may even be subsequently treated. In the latter case, the enzyme may be inactivated during the subsequent treatment.

The hydrolysates of the invention may have an extent of hydrolysis that is characterised by NPN/TN %. NPN/TN% means the Non protein nitrogen divided by the total nitrogen X 100. The non protein nitrogen is amino nitrogen that is free to react with a reagent such as trinitrobenzenesulfonic acid (TNBS). NPN/TN% may be measured as detailed in Adler-Nissen J-, 1979, J. Agric. Food Chem., 27 (6), 1256-1262. In general, extensively hydrolysates are characterised as having a NPN/TN% of greater than 95%, whereas a partially hydrolysed hydrolysate is characterized as having a NPN/TN% in the range 75%-85%. In a preferred embodiment the hydrolysates of the invention have an NPN/TN % in the range of 70-90%, preferably 75 to 85%. The latter hydrolysates are "partial" hydrolysates. These hydrolysates may also be characterised in that 60-70% of their protein/peptide population has a molecular weight of < 1000 Daltons

In another preferred embodiment where "extensive" hydrolysates are desired the hydrolysates of the invention have an NPN/TN % in the range of greater than 95%. These hydrolysates may also be characterised in that at least 95% their protein/peptide population has a molecular weight of < 1000 Daltons.

The hydrolysates of the invention may have an extent of hydrolysis that is characterised by NPN/TN %. Non-Protein Nitrogen over Total Nitrogen is widely used as a measure of soluble peptides created by enzymatic hydrolysis. The analytical method used to measure the NPN is equivalent to the AOAC method

991.21. In the 100% whey protein based hydrolysates, the NPN/TN content typically ranges between 70-90%. In a preferred embodiment the hydrolysates of the invention have an NPN/TN % in the range of 70-90%, preferably 75 to 85%.

In another preferred embodiment where an extensively hydrolysed hydrolysate is desired the hydrolysates of the invention have an NPN/TN % in the range of greater than 95%.

The molecular weight distribution of the peptides in the protein hydrolysate obtained may be determined, e.g., by size exclusion chromatography (SEC). In a preferred embodiment, the hydrolysate of the invention is a partial hydrolysate and is comprised of peptides where less than 1% on a weight-basis has a molecular weight of above 20,000 kDa. In a more preferred embodiment the hydrolysates of the invention have a peptide weight distribution similar to that obtained with mammalian enzyme, specifically porcine enzyme for example PTN 6.0S® (also known as PTN) from Novozyme (Denmark) (see example 1 Figure 1). This reference enzyme is a trypsin extracted from pig pancreas that contains trypsin as the main component but also residual chymotrypsin. It has a trypsin activity of 1350 USP trypsin/g, and Chymotrypsin activity of 80 activities USP chymotrypsin/g. This leads to a T/C ratio of 16 based on activities.

The enzyme specificity of the enzyme mixtures used during the hydrolysis may be evaluated by sequencing the peptides comprised in the resultant hydrolysate. The peptide sequences are identified by LC-MS/MS. In a more preferred embodiment the hydrolysates of the invention have an enzyme specificity close to that obtained with mammalian enzyme, specifically porcine enzyme for example PTN 6.0S described above (see Example 1 Figure 2).

The hydrolysis efficiency may be evaluated by measuring alkali (OH) consumption during hydrolysis. In a more preferred embodiment, the hydrolysates

of the invention have an hydrolysis performance close to that obtained with mammalian enzyme, specifically porcine enzyme, for example PTN described above (see Example1 Figure 3).

5 The residual antigenicity of the hydrolysates may be evaluated using standard immunoassays such ELISA tests. Preferably the hydrolysates of the invention present a residual β -lactoglobulin (BLG) of < 3 mg BLG equivalent/g protein equivalent, more preferably < 2 mg BLG equivalent/g protein equivalent, most preferably < 1 mg BLG equivalent/g protein equivalent (see example 1).

10

The hydrolysates of the invention may be incorporated into infant formula, follow-on formula, a baby food, infant cereals, growing-up milk, infant or child's food supplement or an adult nutritional composition, i.e. all preparations targeting prevention or treatment of allergy, as well as any other benefits that protein hydrolysates could provide to humans, and, preferably, said composition is a starter infant formula.

15

In one embodiment of the invention, the hydrolysates of the invention are used in combination with selected probiotics, for example in infant formula. The selected probiotics can be any of the probiotics conventionally used in infant formula. Preferably the probiotics are those able to provide an additional or synergistics effect on allergies and/or induction of oral tolerance and/or inflammatory processes.

20

25 Examples of suitable probiotic micro-organisms which may be used in the present invention include yeasts such as *Saccharomyces*, *Debaromyces*, *Candida*, *Pichia* and *Torulopsis*, moulds such as *Aspergillus*, *Rhizopus*, *Mucor*, and *Penicillium* and *Torulopsis* and bacteria such as the genera *Bifidobacterium*, *Bacteroides*, *Clostridium*, *Fusobacterium*, *Melissococcus*, *Propionibacterium*,
30 *Streptococcus*, *Enterococcus*, *Lactococcus*, *Staphylococcus*, *Peptostreococcus*,

Bacillus, *Pediococcus*, *Micrococcus*, *Leuconostoc*, *Weissella*, *Aerococcus*, *Oenococcus* and *Lactobacillus*. Specific examples of suitable probiotic microorganisms are: *Saccharomyces cerevisiae*, *Bacillus coagulans*, *Bacillus licheniformis*, *Bacillus subtilis*, *Bifidobacterium bifidum*, *Bifidobacterium infantis*,
5 *Bifidobacterium longum*, *Enterococcus faecium*, *Enterococcus faecalis*, *Lactobacillus acidophilus*, *Lactobacillus alimentarius*, *Lactobacillus casei* subsp. *casei*, *Lactobacillus casei* Shirota, *Lactobacillus curvatus*, *Lactobacillus delbruckii* subsp. *lactis*, *Lactobacillus farciminus*, *Lactobacillus gasseri*, *Lactobacillus helveticus*, *Lactobacillus johnsonii*, *Lactobacillus reuteri*, *Lactobacillus rhamnosus*
10 (*Lactobacillus GG*), *Lactobacillus sake*, *Lactococcus lactis*, *Micrococcus varians*, *Pediococcus acidilactici*, *Pediococcus pentosaceus*, *Pediococcus acidilactici*, *Pediococcus halophilus*, *Streptococcus faecalis*, *Streptococcus thermophilus*, *Staphylococcus carnosus*, and *Staphylococcus xylosus*.

15 Preferred probiotic bacterial strains include *Lactobacillus rhamnosus* ATCC 53103 obtainable from Valio Oy of Finland under the trade mark LGG, *Lactobacillus rhamnosus* CGMCC 1.3724, *Lactobacillus paracasei* CNCM 1-2116, *Lactobacillus reuteri* ATCC 55730 and *Lactobacillus reuteri* DSM 17938 obtainable from BioGaia AB, *Bifidobacterium lactis* CNCM 1-3446 sold *inter alia* by the
20 Christian Hansen company of Denmark under the trade mark Bb 12 and *Bifidobacterium longum* ATCC BAA-999 sold by Morinaga Milk Industry Co. Ltd. of Japan under the trade mark BB536.

If present in the compositions of the present invention, the probiotics are preferably
25 present in an amount of 10^3 to 10^{12} cfu/g, more preferably 10^6 to 10^{11} cfu/g, even more preferably 10^4 to 10^9 cfu/g, most preferably 10^7 to 10^9 cfu/g composition or per mL of composition.

EXAMPLES:

Example 1. A series of hydrolysis reactions were carried out using the same milk protein substrate and a set of 6 enzyme solutions, consisting of one standard PTN solution and five different mixtures of trypsin and chymotrypsin-like endopeptidases according to Table 1. The starting material was 500ml of an 8% solution of substrate milk protein MWP28/DWP28 in a ratio 83/17 based on protein weight. The final composition for the substrate is 27.7 % total solids, 8 % protein, and 18.48% lactose.

The protein substrate was dissolved as an 8% solution w/v in water. For the reaction, a total volume of 500ml was used. The temperature was equilibrated to 55°C. The pH was then adjusted to pH 7.4 using 10% Ca(OH)₂ solution. After enzyme addition (half of the total useful Enzyme for 1st hydrolysis step), the pH was maintained constant at pH 7.4 by addition of 0.25M NaOH using an Autotitrator DL50 Graphix (Mettler Toledo during 4h at 55°C. The hydrolysate was heated for 5 min at 93°C. After equilibration of temperature to 55°C, additional enzyme was introduced (half of the total enzyme for 2nd hydrolysis step) and pH was maintained as above. After 2 hours of hydrolysis, the enzymatic reaction was stopped by heat treatment (5 min at 85°C) to inactivate the enzymes.

Table 1 shows the series of experiments carried out with the various ratios of enzymes. TL1 and TL2 denote the trypsin-like endopeptidases from *Fusarium oxysporum*, and *Kutzneria albida* respectively. CTL2 and CTL3 denote the chymotrypsin-like endopeptidases from *Metarhizium anisopliae* and *Nocardioopsis sp* respectively

Experiment	Enzyme (mg/g protein)	T/CRatio (w/w)
No 1	PTN	16*
No 2	TL1 + CTL3 (1.8 +0.2)	9

No 3	TL2 + CTL3 (1.8 + 0.3)	6
No 4	TL2 + CTL3 (2.7 + 0.1)	27
No 5	TL2 + CTL2 (1.8 + 0.6)	3
No 6	TL1 + CTL3 (2.7 + 0.1)	27

16* ratio is based on enzyme activity

The six hydrolysates produced were analysed using three different methods, peptide size exclusion chromatography, enzyme specificity analysis, and residual antigenicity. The hydrolysis efficiency of the six reactions was analysed by monitoring OH- consumption. The results are shown in figures 1-3 respectively.

Antigenicity: The residual antigenicity of the hydrolysates was tested using a commercial enzyme immunoassay (RIDASCREEN β -Lactoglobulin (BLG), r-biopharm), which is designed to quantify native and processed residual β -lactoglobulin in food products. The microtiter wells are coated with BLG. Standards, sample solutions and anti-BLG antibodies are added. Free and immobilized BLG compete for the antibody binding sites. After washing, secondary antibodies labelled with peroxidase are added and bind to the antibody-BLG-complexes. Any unbound enzyme conjugate is then removed by a washing step. Enzyme substrate and chromogen are added to the wells. Bound enzyme conjugate converts the colourless chromogen into a coloured product. The measurement is made photometrically and the absorption is inversely proportional to the BLG concentration in the sample.

The six hydrolysates tested in example 1 all presented a residual β -lactoglobulin (BLG) of less than 0.85 mg BLG equivalent/g protein equivalent. This is far below

the level at which one can declare infant formula hypoallergenic as indicated by the European directive 2006/125/CE on infant formulas published 5 December 2006, JO 6.12.2006 L339/16. The directive requires that the immunoreactive protein be less than 1% of the total nitrogen containing substances. This is equivalent to 3 mg residual β -lactoglobulin (BLG /g protein equivalent). BLG constitutes somewhere between 30% to 50% of the total immunoreactive material in whey. Thus a BLG level below 3 mg residual β -lactoglobulin /g protein equivalent indicates that the product has no more than 1% immunoreactive protein. Such level is consistent with Annex IV of European Commission Directive 2006/125/CE which sets forth certain conditions for an infant formula claiming to reduce the risk of allergy.

Conclusion:

A number of mixtures of trypsin-like endopeptidases and chymotrypsin-like endopeptidases from microbial sources have been identified as being suitable for producing milk protein hydrolysates with similar properties to those of the milk hydrolysates produced by mammalian enzymes. The inventors have carried out a range of experiments to evaluate the optimal ratio of enzymes to provide hydrolysates with the desired physical, chemical and biological properties. The bacterial source and ratio of trypsin-like endopeptidases to chymotrypsin-like endopeptidases (based on weight of enzyme) as well as the enzyme to protein substrate ratio and temperature were varied.

A mixture of a trypsin-like endopeptidase from *Fusarium oxysporum* or *Kutzneria albida* combined with a chymotrypsin-like endopeptidase from *Nocardiosis sp* or *Metarhizium anisopliae* are found to be good candidates to replace the mammalian enzymes currently used. The mixtures of the invention, especially when the trypsin-like endopeptidase and chymotrypsin-like endopeptidase are used in specific ratios, have been clearly shown to provide peptide profiles very similar to those produced with the mammalian enzymes.

This is particularly true for trypsin-like endopeptidase (T) from *Fusarium oxysporum* combined with chymotrypsin-like endopeptidase (C) from *Nocardiaopsis* in T/C a ratio (based on enzyme weight) of 9:1, and for the trypsin-like endopeptidase (T) from *Kutzneria albida* combined with chymotrypsin-like endopeptidase (C) from *Nocardiaopsis* in T/C a ratio of 27:1 and for the trypsin-like endopeptidase (T) from *Fusarium oxysporum* combined with chymotrypsin-like endopeptidase (C) from *Nocardiaopsis* in T/C a ratio of 27:1.

The hydrolysates thus produced present low allergenicity. They may reduce the risk of allergies later in life and are may be suitable for incorporation into an infant formula and/or a nutritional composition that are targeted to healthy individuals at risk of allergies. They are suitable for the incorporation into any kind of food supplements for adults or children or babies. They may also have the capacity to induce oral tolerance.

Apart from the allergy prevention aspect, mixtures of trypsin and chymotrypsin from microbial sources may be used to produce therapeutic products, such as those intended to feed allergic subjects. They may also be used to produce any kind of protein hydrolysates targeting other benefits than prevention/treatment of allergy.

CLAIMS

1. A composition comprising milk-based protein hydrolysate obtainable by treatment of a solution of a milk-based proteinaceous material with

- 5 a) at least one trypsin-like endopeptidase derived from a microorganism, and
- b) at least one chymotrypsin-like endopeptidase derived from a microorganism

for use as a medicament or as a composition with therapeutic or preventive effect.

10

2. The composition according to claim 1 for the induction of oral tolerance in infants or patients in need thereof, or for reducing the risk of allergies in infants or patients in need thereof, or for reducing the severity or frequency of allergies during infancy or later in life, especially in infants or patients in need thereof.

15

3. The composition according to claim 1 or 2 wherein the at least one trypsin-like endopeptidase is derived from a strain of *Fusarium*, preferably *Fusarium oxysporum* and has at least 75%, at least 80%, at least 85%, at least 90%, at least 95%, at least 96%, at least 97%, at least 98%, at least 99% or 100% sequence identity to the sequence denoted by SWISSPROT No. P35049.

20

4. The composition according to claim 1, 2 or 3 wherein the at least one trypsin-like endopeptidase is derived from a strain of *Kutzneria*, preferably *Kutzneria albida* and has at least 75%, at least 80%, at least 85%, at least 90%, at least 95%,

25 at least 96%, at least 97%, at least 98%, at least 99% or 100% sequence identity to the mature polypeptide SEQ ID NO:1.

5. The composition according to any one of claims 1-4 wherein the at least one chymotrypsin-like endopeptidase is derived from a strain of *Nocardiopsis*,

preferably *Nocardiosis Sp.* or *Metarhizium*, preferably *Metarhizium anisopliae*, or *Brachysporiella*, preferably *Brachysporiella gayana*.

6. The composition according to any one of claims 1-5 wherein the at least one
5 chymotrypsin-like endopeptidase has at least 75%, at least 80%, at least 85%, at
least 90%, at least 95%, at least 96%, at least 97%, at least 98%, at least 99% or
100% sequence identity to polypeptide sequences of EMBL CDS CAI94179 or
TREMBL:Q9Y843 or CGMCC 0865, amino acids 1-186 disclosed in
WO2004/072279.

10

7. The composition according to any one of the preceding claims characterised in
that the ratio of the trypsin-like endopeptidase to the chymotrypsin-like
endopeptidase is in the range 5:1 to 35:1, preferably 20:1 to 30:1, more preferably
15 27:1 wherein the ratio is based on weight of enzyme.

8. The composition according to claim 6 characterised in that when the trypsin-like
endopeptidase is derived from the strain *Fusarium* and the chymotrypsin-like
endopeptidase is derived from the strain *Nocardiosis* the ratio of the trypsin-like
20 endopeptidase to the chymotrypsin-like endopeptidase is 9:1 wherein the ratio is
based on weight of enzyme.

9. The composition according to any of the preceding claims characterised in that
the milk-based proteinaceous material is whey protein, casein or mixtures of both,
25 preferably with a whey/casein ratio based on weight of at least 50/50, 60/40, or
70/30, most preferably the milk-based proteinaceous material is whey protein.

10. The composition according to claim 9 characterised in that the milk-based
proteinaceous material is sweet whey protein, preferably from which caseino-glyco-
30 macropeptide has been removed totally or partially or is whey protein isolate or a

mixture of these protein sources.

11. The composition according to claim 9 or 10 characterised in that the milk-based proteinaceous material is a mixture of modified sweet whey and demineralised whey protein.

12. A composition comprising milk-based protein hydrolysate obtainable by treatment of a solution of a milk-based proteinaceous material with

- 10 a) at least one trypsin-like endopeptidase derived from a strain of *Fusarium*, preferably *Fusarium oxysporum* and preferably having at least 75%, at least 80%, at least 85%, at least 90%, at least 95%, at least 96%, at least 97%, at least 98%, at least 99% or 100% sequence identity to the sequence SWISSPROT No. P35049
- 15 b) at least one chymotrypsin-like endopeptidase derived from a strain of *Nocardiosis*, preferably *Nocardiosis Sp* and preferably having at least 75%, at least 80%, at least 85%, at least 90%, at least 95%, at least 96%, at least 97%, at least 98%, at least 99% or 100% sequence identity to the sequence EMBL CDS CAI94179
- 20 characterised in that the ratio of the trypsin-like endopeptidase to chymotrypsin-like endopeptidase based on weight of enzyme is 20:1 to 35:1, preferably 25:1 to 30:1, more preferably 27:1.

13. A composition comprising milk-based protein hydrolysate obtainable by treatment of a solution of a milk-based proteinaceous material with

- 25 a) at least one trypsin-like endopeptidase derived from a strain of *Kutzneria*, preferably *Kutzneria albida* and having at least 75%, at least 80%, at least 85%, at least 90%, at least 95%, at least 96%, at least 97%, at least 98%, at least 99% or 100% sequence identity
- 30 to the mature polypeptide sequence of SEQ ID NO: 1 and

- b) at least one chymotrypsin-like endopeptidase derived from a microorganism.

14. A composition according to claim 13 characterised in that the chymotrypsin-like
5 endopeptidase is derived from a strain of *Nocardiopsis*, preferably *Nocardiopsis*
Sp. or *Metarhizium*, preferably *Metarhizium anisopliae*, or *Brachysporiella*,
preferably *Brachysporiella gayana*.

15. A composition according to claim 13 or 14 characterised in that the ratio of
10 trypsin-like endopeptidase to chymotrypsin-like endopeptidase based on enzyme
weight is in the range 5:1 to 35:1, preferably 20:1 to 30:1, most preferably 27:1.

16. The composition according to any of the preceding claims characterised in that
the lactose content present in the protein hydrolysate ranges from 0.05 -30% w/w,
15 preferably 0.10 -20% w/w, more preferably 0.10 to 0.20% (w/w).

17. The composition of any of the previous claims wherein the composition is an
infant formula, follow-on formula, a baby food formula, an infant cereals formula or
a growing-up milk, infant or child's food supplement or adult nutritional composition
20 targeting prevention of treatment of allergy and preferably said composition is a
starter infant formula.

18. Use of a composition comprising milk-based protein hydrolysate obtainable by
treatment of a solution of a milk-based proteinaceous material with

- 25 a) at least one trypsin-like endopeptidase produced from a
microorganism, and
b) at least one chymotrypsin-like endopeptidase produced from a
microorganism

as an infant formula or food supplement for the induction of oral tolerance in
30 infants or patients in need thereof, or for reducing the risk of allergies in infants

or patients in need thereof, or for reducing the severity of allergies during infancy or later in life, especially in infants or patient in need thereof.

19. The use of a composition according to claim 18 characterised in that the
5 trypsin-like endopeptidase is derived from a strain of *Fusarium*, preferably
Fusarium oxysporum and has at least 75%, at least 80%, at least 85%, at least
90%, at least 95%, at least 96%, at least 97%, at least 98%, at least 99% or 100%
sequence identity to the sequence denoted by SWISSPROT No. P35049, or from a
10 strain of *Kutzneria*, preferably *Kutzneria albida* and having at least 75%, at least
80%, at least 85%, at least 90%, at least 95%, at least 96%, at least 97%, at least
98%, at least 99% or 100% sequence identity to polypeptide of SEQ ID No:1

20. The use of a composition according to claim 18 or 19 characterised in that the
chymotrypsin-like endopeptidase is derived from a strain of *Nocardiosis*,
15 preferably *Nocardiosis Sp.* or *Metarhizium*, preferably *Metarhizium anisopliae*, or
Brachysporiella, preferably *Brachysporiella gayana*.

21. The use of a composition according to claim 20 wherein the chymotrypsin-like
endopeptidase has at least 75%, at least 80%, at least 85%, at least 90%, at least
20 95%, at least 96%, at least 97%, at least 98%, at least 99% or 100% sequence
identity to sequences EMBL CDS CAI94179 or TREMBL:Q9Y843 or CGMCC
0865, amino acids 1-186 disclosed in WO2004/072279.

22. The use of a composition according to claim 18, 19, 20 or 21 characterised in
25 that the composition is used as an infant formula, follow-on formula, a baby food
formula, an infant cereal formula or a growing-up milk, an infant or child's food
supplement or an adult nutritional composition targeting prevention of treatment of
allergy or an adult milk drink for sick individuals and preferably said composition is
a starter infant formula.

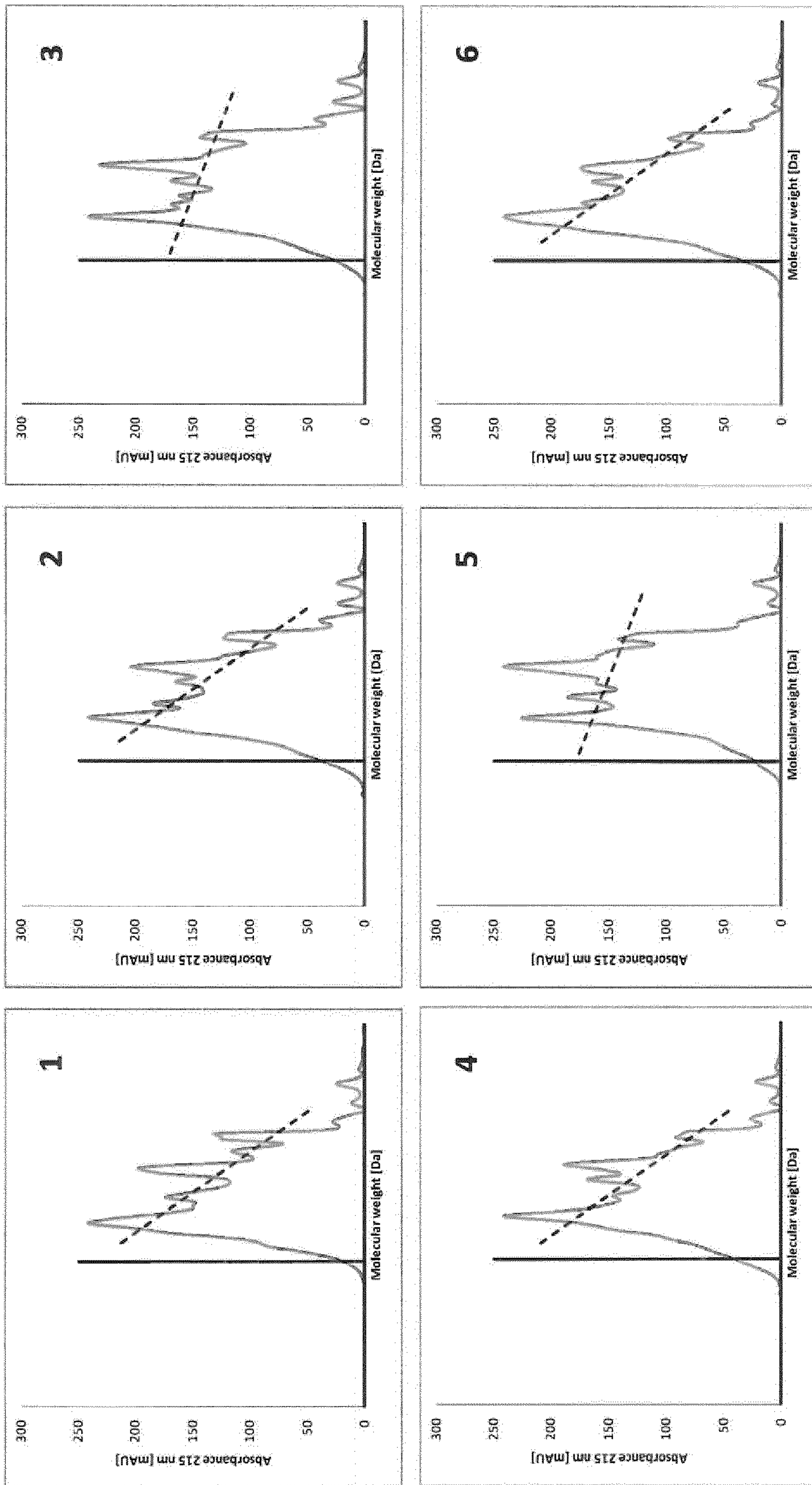

| = 10 kDa cutoff
- - - = Molecular weight trendline

Fig. 1

3/3

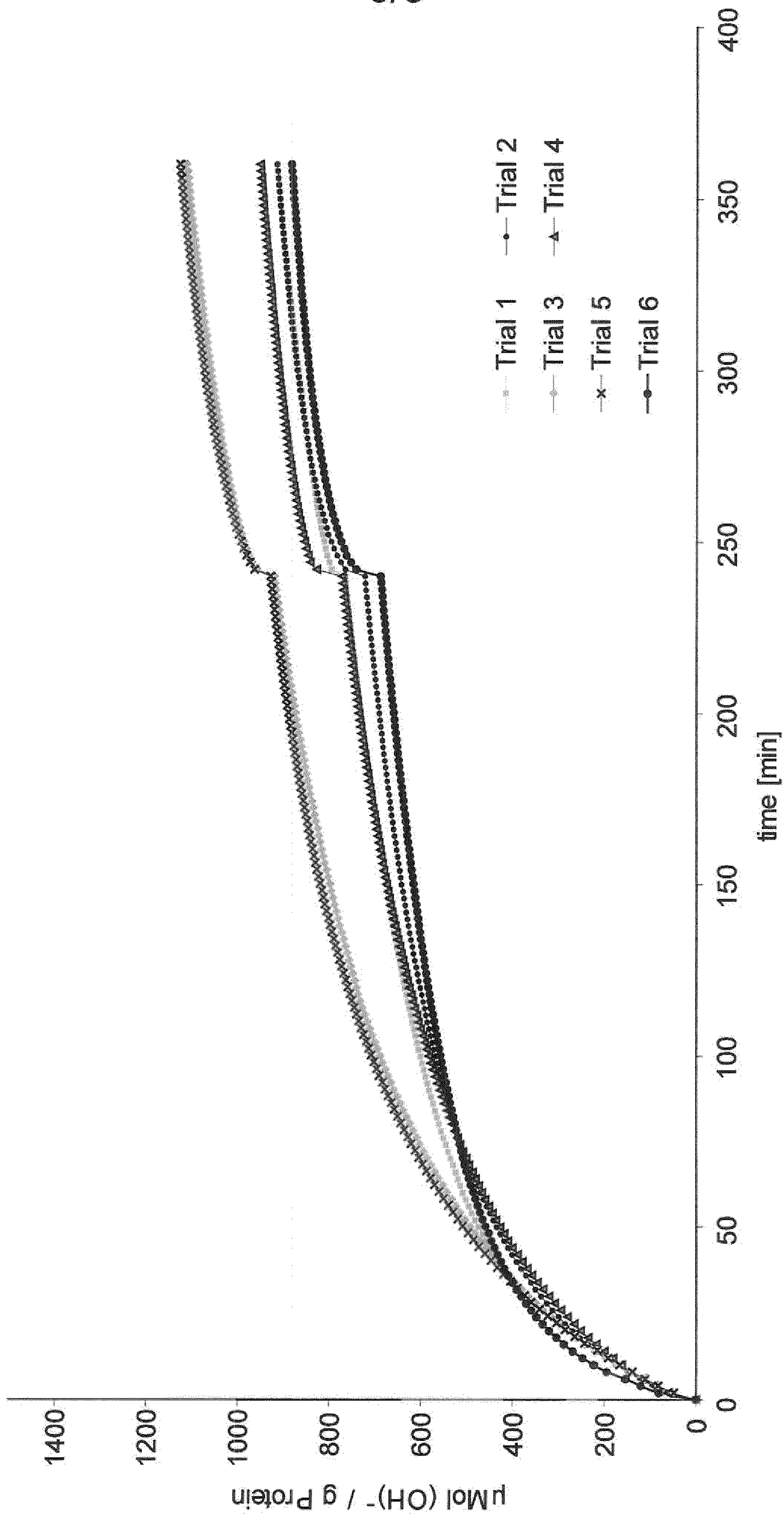

Fig. 3