



- (51) International Patent Classification:
A61N 1/36 (2006.01)
- (21) International Application Number:
PCT/US2013/021703
- (22) International Filing Date:
16 January 2013 (16.01.2013)
- (25) Filing Language: English
- (26) Publication Language: English
- (30) Priority Data:
61/586,930 16 January 2012 (16.01.2012) US
13/741,116 14 January 2013 (14.01.2013) US
- (71) Applicant: BOSTON SCIENTIFIC NEUROMODULATION CORPORATION [US/US]; 25155 Rye Canyon Loop, Valencia, CA 91355 (US).
- (72) Inventors: FELDMAN, Emanuel; 5785 Nutwood Circle, Simi Valley, CA 93063 (US). PARRAMON, Jordi; 27631 Cobblestone Court, Valencia, CA 91354 (US). GRIFFITH, Paul, J.; 4481 Cedarglen Court, Moorpark, CA 93021 (US). SHI, Jess; 10000 Reseda Boulevard #d, Northridge, CA 91324 (US). TONG, Robert; 24336 Caladium Place, Valencia, CA 91354 (US). MARNFELDT, Goran; Boltenssternsvagen 31d, SE-23638 Holliviken (SE).
- (74) Agent: LEWIS, Terril, G.; WONG, CABELLO, LUTSCH, RUTHERFORD & BRUCCULERI LLP, 20333 Tomball Parkway, Suite 600, Houston, TX 77070 (US).

(81) Designated States (unless otherwise indicated, for every kind of national protection available): AE, AG, AL, AM, AO, AT, AU, AZ, BA, BB, BG, BH, BN, BR, BW, BY, BZ, CA, CH, CL, CN, CO, CR, CU, CZ, DE, DK, DM, DO, DZ, EC, EE, EG, ES, FI, GB, GD, GE, GH, GM, GT, HN, HR, HU, ID, IL, IN, IS, JP, KE, KG, KM, KN, KP, KR, KZ, LA, LC, LK, LR, LS, LT, LU, LY, MA, MD, ME, MG, MK, MN, MW, MX, MY, MZ, NA, NG, NI, NO, NZ, OM, PA, PE, PG, PH, PL, PT, QA, RO, RS, RU, RW, SC, SD, SE, SG, SK, SL, SM, ST, SV, SY, TH, TJ, TM, TN, TR, TT, TZ, UA, UG, US, UZ, VC, VN, ZA, ZM, ZW.

(84) Designated States (unless otherwise indicated, for every kind of regional protection available): ARIPO (BW, GH, GM, KE, LR, LS, MW, MZ, NA, RW, SD, SL, SZ, TZ, UG, ZM, ZW), Eurasian (AM, AZ, BY, KG, KZ, RU, TJ, TM), European (AL, AT, BE, BG, CH, CY, CZ, DE, DK, EE, ES, FI, FR, GB, GR, HR, HU, IE, IS, IT, LT, LU, LV, MC, MK, MT, NL, NO, PL, PT, RO, RS, SE, SI, SK, SM, TR), OAPI (BF, BJ, CF, CG, CI, CM, GA, GN, GQ, GW, ML, MR, NE, SN, TD, TG).

Declarations under Rule 4.17:

- as to applicant's entitlement to apply for and be granted a patent (Rule 4.17(ii))
- as to the applicant's entitlement to claim the priority of the earlier application (Rule 4.17(iii))

[Continued on next page]

(54) Title: ARCHITECTURES FOR AN IMPLANTABLE STIMULATOR DEVICE HAVING A PLURALITY OF ELECTRODE DRIVER INTEGRATED CIRCUITS WITH SHORTED ELECTRODE OUTPUTS

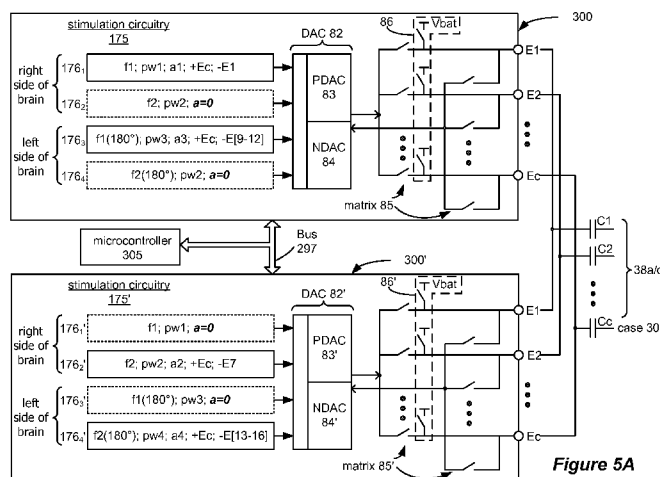

Figure 5A

(57) Abstract: Disclosed is a new architecture for an IPG having a master and slave electrode driver integrated circuits. The electrode outputs on the integrated circuits are wired together. Each integrated circuit can be programmed to provide pulses with different frequencies. Active timing channels in each of the master and slave integrated circuits are programmed to provide the desired pulses, while shadow timing channels in the master and slave are programmed with the timing data from the active timing channels in the other integrated circuit so that each chip knows when the other is providing a pulse, so that each chip can disable its recovery circuitry so as not to defeat those pulses. In the event of pulse overlap at a given electrode, the currents provided by each chip will add at the affected electrode. Compliance voltage generation is dictated by an algorithm to find an optimal compliance voltage even during periods when pulses are overlapping.

WO 2013/109603 A1



Published:

— with international search report (Art. 21(3))

— before the expiration of the time limit for amending the claims and to be republished in the event of receipt of amendments (Rule 48.2(h))

Architectures for an Implantable Stimulator Device Having a Plurality of Electrode Driver Integrated Circuits with Shorted Electrode Outputs

CROSS-REFERENCE TO RELATED APPLICATIONS

[001] This application claims priority to U.S. Patent Application Serial No. 61/586.930, filed January 16, 2012, and to Serial No. 13/741,116, filed January 14, 2013, which are both incorporated herein by reference.

FIELD OF THE INVENTION

[002] The present invention relates generally to implantable medical devices, and more particularly to improved architectures for an implantable neurostimulator utilizing a plurality of electrode-driver integrated circuits.

BACKGROUND

[003] Implantable neurostimulator devices are devices that generate and deliver electrical stimuli to body nerves and tissues for the therapy of various biological disorders, such as pacemakers to treat cardiac arrhythmia, defibrillators to treat cardiac fibrillation, cochlear stimulators to treat deafness, retinal stimulators to treat blindness, muscle stimulators to produce coordinated limb movement, spinal cord stimulators to treat chronic pain, cortical and deep brain stimulators to treat motor and psychological disorders, and other neural stimulators to treat urinary incontinence, sleep apnea, shoulder subluxation, etc.

[004] As shown in Figures 1A and 1B, an Implantable Pulse Generator (IPG) 100 includes a biocompatible device case 30 formed of a conductive material such as titanium for example. The case 30 typically holds the circuitry and battery 26 necessary for the IPG to function, although IPGs can also be powered via external RF energy and without a battery. The IPG 100 includes one or more electrode arrays (four such arrays 102-105 are shown), each containing several electrodes 106. The electrodes 106 are carried on a flexible body 108, which also houses the individual electrode leads 112-115 coupled to each electrode. In the illustrated embodiment, there are four electrodes 106 on each of arrays 102-105, although the number of arrays and electrodes is application specific and therefore can vary. The conductive case 30 can also comprise an electrode, Ec, as is useful in monopolar stimulation,

which will be explained shortly. The arrays 102-105 couple to the IPG 100 using lead connectors 38a-d, which are fixed in a non-conductive header material 36, which can comprise an epoxy for example.

[005] As shown in Figure 1B, the IPG 100 typically includes an electronic substrate assembly 14 including a printed circuit board (PCB) 16, along with various electronic components 20, such as integrated circuits and capacitors mounted to the PCB 16. Two coils (more generally, antennas) are generally present in the IPG 100: a telemetry coil 13 used to transmit/receive data to/from an external controller; and a charging coil 18 for charging or recharging the IPG's battery 26 using an external charger. The telemetry coil 13 is typically mounted within the header 36 of the IPG 100 as shown, and may be wrapped around a ferrite core 13'. However, the telemetry coil 13 may also appear inside the case 30, such as is disclosed in U.S. Patent Publication 2011/0112610. A discussion of how the IPG 100 communicates with an external controller and an external charger can also be found in the '610 Publication. Further, a single coil could be used for both charging and telemetry functions, as disclosed in U.S. Patent Publication 2010/0069992.

[006] The IPG 100 illustrated in Figure 1A is particularly (but not exclusively) useful in Deep Brain Stimulation (DBS), as might be useful in the treatment of Parkinson's disease for example. In such an application, the case is 30 typically implanted in the chest or near the base of the skull, with two of the arrays (e.g., 102, and 103) positioned at a desired locations within the right side of the brain, and with the other two arrays (e.g., 104 and 105) positioned within the left side of the brain. These desired locations on each side can comprise the subthalamic nucleus (STN) and the pedunculopontine nucleus (PPN), such that two of the arrays (e.g., 102 and 104) are positioned within the STN, while the other two (e.g., 103 and 105) are positioned within the PPN.

[007] DBS stimulation is typically monopolar, meaning that a given electrode on an array is chosen as the cathode or current sink, with the case electrode (Ec) acting as the anode or current source. Which of the electrodes on a given array will be chosen as the cathode can depend on experimentation—that is, trying of various of the electrodes on the array in succession to see which provides the best therapeutic benefit. Bipolar stimulation can also be used for DBS, in which one non-case electrode acts as the anode and another non-case electrode acts as the cathode, but for simplicity the remainder of this disclosure will focus solely on monopolar stimulation.

[008] Studies suggest that different brain regions respond favorably when stimulated with current pulses of different frequencies. For example, stimulation of the STN provides better

therapeutic results when stimulated at higher frequencies (e.g., 130-185 Hz), while stimulation of the PPN provides better therapeutic results when stimulated at lower frequencies (e.g., 25 Hz). Such pulses can generally be interleaved on the two arrays operating at the same frequency on different sides of the brain to prevent interference. For example, 130 Hz pulses provided by arrays 102 and 104 can be interleaved, while 25 Hz pulses provided by arrays 103 and 105 can similarly be interleaved.

[009] However, such interleaving of the pulses does not address the possibility (or probability) that the pulses will overlap at the different frequencies. Consider for example, Figure 2A, which shows monopolar stimulation of electrode E1 (array 102) at a relatively high frequency (f_1), and monopolar stimulation of electrode E7 (array 103) at a relatively low frequency (f_2). Also shown are the anodic responses of the case electrode, Ec, which as noted earlier acts as a current source for the cathodic pulses provided on electrodes E1 and E7. Notice at the left side of Figure 2A that the pulses overlap within the dotted-lined box.

[0010] This overlap in pulses can present a problem in the IPG 100, and to understand this, the concept of a timing channel is explained. Each of the pulse trains in Figure 2A are defined in software in the IPG 100 by timing channels 176, which are shown in further detail in Figure 2B. As shown, there are four timing channels 176₁-176₄. The timing channels 176 are shown as part of the stimulation circuitry 175 of the IPG 100, but could also reside as logic elsewhere in the IPG 100, such as within its microcontroller 305. Each timing channel 176 is programmed with the basic parameters needed to construct matching anodic and cathodic therapeutic pulses, such as frequency (f), pulse width (pw), amplitude (a), the affected electrodes, and polarity at each of the electrodes (whether an electrode is to act as anode (positive source of current) or a cathode (negative source of current)). Such parameters can be provided to and stored in the timing channel 176 by the microcontroller 305 via a bus 297, with each parameter for each timing channel 176 having its own unique address.

[0011] As shown, timing channel 176₁ (corresponding to array 102) is used to provide the cathodic and anodic pulses respectively at electrode E1 (for example) and Ec (the case electrode) at a particular frequency (f_1), pulse width (pw_1), and amplitude (a_1). Thus, timing channel 176₁ passes therapeutic current pulses between electrodes Ec and E1, with Ec comprising the current source, and E1 the corresponding current sink. Timing channel 176₂ (corresponding to array 103) likewise is used to provide cathodic and anodic pulses respectively at electrode E7 (for example) and Ec, but with a different frequency (f_2), and with a particular pulse width (pw_2), and amplitude (a_2). Assuming the type of DBS

application described earlier, timing channels 176₁ and 176₂ will stimulate different regions on one (e.g., right) side of the brain.

[0012] The other timing channels 176₃ and 176₄ (corresponding to arrays 104 and 105 respectively) provide pulses of the same frequencies f1 and f2 to electrodes at the other (e.g., left) side of the brain. However, as alluded to earlier, the pulses in these timing channels 176₃ and 176₄ can be interleaved with the pulses of the same frequencies in timing channels 176₁ and 176₂, and are denoted $f_x(180^\circ)$ to designate that fact. Because interleaving pulses of the same frequency prevents overlaps, a particular concern of this disclosure, such interleaved pulses (i.e., timing channels 176₃ and 176₄) are largely ignored for simplicity in subsequent discussion.

[0013] The information from the timing channels 176 is provided to Digital-to Analog Converter 82 in the IPG 100, which comprises a programmable current source 83 and a programmable current sink 84'. Because the current source 83 and current sink 84' are typically made from P-channel and N-channel devices respectively, they are often referred to as a PDAC and an NDAC to differentiate them. The PDAC 83 sources a current of the amplitude, pulse width, and frequency specified by the timing channel 176, while PDAC 84 provides a matching current sink. A switch matrix 85 can then be used to route the anodic pulses from the PDAC 82 and the cathodic pulses from the NDAC 84 to the electrodes specified in the timing channel 176 issuing the pulse.

[0014] As discussed previously with respect to Figure 2A, when different timing channels are used to define therapeutic pulses of different frequencies, the pulses can overlaps in time. Such overlap was of concern in the prior art, because the PDAC 83 and NDAC 84 could not source and sink two different currents at the same time. This problem suggested two different solutions, neither of which are optimal.

[0015] First, arbitration logic 306 (Fig. 2B) could be employed to prevent overlaps from occurring, thus ensuring that the PDAC 83 and NDAC 84 were not called on to produce two different pulses at the same time. (Although shown as appearing in the stimulation circuitry 175, the arbitration logic 306 could appear in the microcontroller 305 as well). Such arbitration logic 306 would identify overlaps, and would tell certain timing channels 176 to hold on issuing pulse information to the DAC 82 to resolve the conflict. However, this scheme affects the otherwise desired frequency of the pulses. For example, and as shown in Figure 2A, the arbitration logic 306 has operated to shift the pulses provided by timing channel 176₂ to alleviate the overlap with the pulses in timing channel 176₁. As such, the frequency of the pulses in timing channel 176₂ are no longer ideal, and depending on how

frequently such overlaps occur, the overall effect of arbitration can significantly vary the frequency of the pulses in this timing channel from their desired value of f_2 . Unfortunately, the variation of the frequency in this timing channel can reduce the effectiveness of the therapy at the affected region in the brain (i.e., at array 103).

[0016] A second solution is to provide the patient with two independent IPGs 100, as shown in Figure 2C, with one IPG (100_1) providing stimulation at the first frequency (f_1) to desired regions of the brain (e.g., the STNs via arrays 102 and 104), and the other IPG (100_2) providing stimulation at the second frequency to the other regions of the brain (e.g., the PPNs via arrays 103 and 105). Each IPG 100 can be independently programmed, and because each has its own PDAC 83 and NDAC 84 there is no concern about the different frequencies double-scheduling such circuits. The obvious drawback to this approach is the requirement of implanting two IPGs 100 in the patient to provide full therapeutic coverage to all desired brain regions. Two IPGs 100 clearly doubles the cost, doubles patient discomfort, and generally overly complicates therapy for the patient.

[0017] A better solution is therefore needed to the aforementioned problems, and is provided by this disclosure.

BRIEF DESCRIPTION OF THE DRAWINGS

[0018] Figures 1A-1B show an implantable pulse generator (IPG), and the electrode arrays coupled to the IPG in accordance with the prior art.

[0019] Figure 2A-2C illustrates aspects of the circuitry of the prior art IPG, and illustrates problems and prior art solutions with respect to overlapping pulses of differing frequencies.

[0020] Figure 3A-3D illustrate circuitry and architecture of an improved IPG having two electrode driver ICs in which the electrode outputs are shorted together.

[0021] Figure 4 illustrates an optional BGA package for housing the two electrode driver ICs of the improved IPG.

[0022] Figures 5A and 5B illustrate how the improved IPG operates to provide pulses of differing frequencies despite overlaps in the pulses.

[0023] Figures 6A and 6B illustrate circuitry and an algorithm for setting a compliance voltage for the DACs in the improved IPG.

DETAILED DESCRIPTION

[0024] Disclosed is a new architecture for an IPG having a master and slave electrode driver integrated circuits (ICs or chips). Uniquely, the electrode outputs on the integrated circuits

are wired together. Each integrated circuit can be programmed to provide pulses with different frequencies, as is useful in DBS for example. Active timing channels in each of the master and slave integrated circuits are programmed to provide the desired pulses, while shadow timing channels in the master and slave are programmed at least with the timing data from the active timing channels in the other integrated circuit so that each chip knows when the other is providing a pulse. In this way, each chip can disable its recovery circuitry so as not to defeat those pulses. Arbitration is turned off, so that each chip can provide its pulses at the desired frequency and without rescheduling. In the event of pulse overlap at a given electrode, the currents provided by each chip will add at the affected electrode. Compliance voltage generation for the provision of the pulses is dictated by an algorithm, which seeks to find an optimal compliance voltage for outputting the pulses even during periods when pulses are overlapping.

[0025] The improved architecture 290 for an IPG is shown first in Figure 3A. The architecture 290 comprises two electrode driver ICs 300 and 300'. One of the ICs 300 acts as a master, while the other 300' acts as a slave. Both ICs 300 and 300' are connected to a centralized bus 297, upon which communications occur according to a protocol. The signals on the bus 297 are shown in Figure 3D. The bus 297 comprises time-multiplexed address and data signals (A/Dx); an address latch enable signal (ALE); an active-low write enable signal (*W/E), and an active-low read enable signal (*R/E). These signals allow the protocol to operate using an address-before-data scheme in which an address is followed by pertinent data for that address. To discern between address and data, an address latch enable signal (ALE) is active only upon the issuance of an address, which allows the address to be latched upon the falling edge of the clock. Whether the data corresponding to a particular address is to be written or read on the next falling clock edge depends on the assertion of the write and read enable signals (*W/E; *R/E). Also included in bus 297 are control signals for selecting either of the two chips: CS_m, which comprises a chip select for the master 300, and CS_s, which comprises a chip select for the slave 300'. Using CS_m and CS_s to differentiate between the two ICs 300 and 300' is necessary, because similar circuit blocks in the master 300 and slave 300' ICs can share the same addresses.

[0026] Referring again to Figure 3A, a microcontroller 305 is also connected to the bus 297, which provides for control of functions in the system 290 not handled by various circuit blocks in the ICs 300 and 300', and otherwise generally acts as the system's master controller. For example, bus 297 communications are ultimately controlled by the microcontroller 305, which issues the bus control signals discussed previously (e.g., ALE,

W/E*, R/E*, CS_m and CS_s). Microcontroller 305 also controls the issuance of clocks needed for communications on the bus 297 and for internal operations in each of the ICs 300 and 300', as explained in U.S. Patent Application Serial no. 13/253,552, filed October 5, 2011. The microcontroller 305 can also schedule when the IPG is to listen for telemetry from an external controller for example. Microcontroller 305 connects to a memory (Flash EPROM) chip 307 in the system 290, which can hold the operating software for the system, and which can also act as a free space to log data in the system, e.g., data to be reported to the external controller for analysis and/or feedback to the patient.

[0027] In the example shown, each of the ICs 300 and 300' are fabricated identically, even though they are destined to act as either the master or slave in the system 290. Fabricating only a single electrode-driver IC is a great convenience, as the manufacturer does not have to differently fabricate, track, and test separate master and slave ICs for the system 290. Whether any given IC operates as a master or slave depends on how it is connected to the remainder of the system 290, i.e., such chips are bond programmable. As shown in Figure 3A, each IC has an input, M/S, with the voltage at this input informing each IC whether it is acting as the master 300 or as the slave 300'. This can be accomplished by connecting the M/S input to a particular node on the IPG's PCB, such as Vbat, the voltage of the battery 26 in the IPG, in the case of the master 300, or ground (GND) in the case of the slave 300'. When a given IC understands that it is operating as a slave, it deactivates certain of its circuit blocks, as will be explained later.

[0028] Each IC 300 or 300' contains, in this example, 16 electrode outputs, E1-E16, which, like the prior art, are ultimately coupled to the electrodes 106 on arrays 102-105 (Fig. 1A), and one case electrode output, Ec, which is ultimately coupled to the conductive case 30 of the IPG. Such coupling can occur via decoupling capacitors C1-C16 and Cc (Fig. 3C), which improve safety by preventing direct DC current injection to the patient, as is well known. Generally, such decoupling capacitors don't affect stimulation performance. A large 1 M-ohm resistor R can be placed in parallel with the decoupling capacitor for the case, Cc, as shown in Figure 3A, to allow a small amount of leakage to ensure that the IPG electronics will not float far from the potential of the patient's tissue.

[0029] Unique to system 290, each of the electrode outputs of the master and slave ICs 300 and 300' are shorted together off chip, e.g., on the PCB 16 (Fig. 1B) of the IPG or by wire bonding as will be discussed subsequently in the alternative packaging configuration of Figure 4. As such, in this architecture 290, even though 32 electrodes outputs (34 including

the case 30) are provided by the ICs 300 and 300', they together will support activation of only 16 electrodes on the IPG (17 including the case 30).

[0030] Figure 3B shows the circuit blocks in either of the identical master 300 or slave 300' ICs. Each circuit block includes bus interface circuitry 215 adherent with the protocol discussed earlier, and each is associated with an address (or a range of addresses) to organize communications on the bus 297.

[0031] Each of the circuit blocks performs standard functions in an IPG, and are discussed further in the '552 application referenced above. Telemetry block 62 couples to the IPG telemetry coil 13 (Fig. 1B), and includes transceiver circuitry for communicating with an external controller. The charging/protection block 64 couples to the IPG charging coil 18 (Fig. 1B), and contains circuitry for rectifying power received from an external charger, and for charging battery 26 in a controlled fashion.

[0032] Stimulation circuit block 175, introduced earlier in the Background, is coupled to the electrode outputs, and includes timing channels and DAC circuitry 82 for defining and outputting pulses of a specified therapy. How this occurs will be discussed subsequently with reference to Figures 5A and 5B.

[0033] Sample and hold circuitry block 310 contains circuitry for sampling and holding various analog voltages provided by an analog bus 192, including the electrode voltages, the battery voltage, and other analog signals of interest, and is explained in detail in U.S. Patent Application 13/237,172, filed September 20, 2011. Once sample and hold block 310 has operated to resolve a particular voltage, it can be sent to the A/D block 74, where it is digitized and disseminated via the communication bus 297 to wherever in the system 290 it is needed for analysis. Signals IN1, IN2, OUT1 and OUT2 can be used to route various analog signals between the two ICs 300 and 300', as explained in U.S. Patent Application Serial No. 13/237,531, filed September 20, 2011. Note that because it handles both analog and digital signals, IC 300 comprises a mixed mode chip.

[0034] V+ generator block 320 generates a compliance voltage, V+, which is used by the current sources (DAC 82) in the stimulation circuitry block 175. It does so by voltage boosting the battery voltage, Vbat, to an appropriate V+ voltage used to power the current sources (i.e., DACs 82) to an optimal level. This optimal level for V+ can be deduced in part by monitoring the electrode voltages during stimulation, as will be discussed subsequently with reference to Figures 6A and 6B.

[0035] Clock generator 330 generates the communications clocks used by the communications protocol on the bus 297. While the master IC 300 can derive and provide a

clock to the slave IC 300' at its clock input, CLKIN (Fig. 3A), as explained in detail in the '552 Application, simpler clocking mechanisms could also be used. For example, a system clock could be provided to the clock inputs, CLKIN, of both ICs 300 and 300'.

[0036] Master/slave controller 350 receives the hardwired M/S input mentioned earlier, and interprets that input to inform the IC whether it is operating and a slave or master, and this is illustrated further in Figure 3C. In Figure 3C, the master and slave 300 and 300' are shown as connected with corresponding circuit blocks in the slave IC 300' denoted by a prime symbol. In the slave IC 300' the master/slave controller 350' interprets the grounded input, and informs certain other circuit blocks that they are to be disabled in favor of use of those same circuit blocks in the master IC 300. Specifically, the charging/protection block 64', telemetry block 62' A/D block 74', sample and hold block 310', V+ generator 320', and serial interface block 167 are all disabled in the slave IC 300', and are shown in dotted lines to illustrate that fact. Disabling of each of these circuit blocks can occur in accordance with the state machines operating at each block upon receipt of information from the master/slave controller 350, and such disabling can be affected by disabling the bus drivers and bus receivers operating in the interface circuitry 215 in the affected blocks (Fig. 3B). Still operative in the slave IC 300' are the stimulation circuitry block 175' coupled to the electrodes, and the master/slave controller 350' itself, and other blocks of lesser importance.

[0037] Referring again to Figure 3B, interrupt controller block 173 receives various interrupts from other circuit blocks, which can be sent via bus 297 to the microcontroller 305.

[0038] The master and slave ICs 300 and 300' in system 290 could each be individually packaged and connected to the IPG's PCB 16 (Fig. 1B), with appropriate connections between them (such as the connected electrode outputs) being made on the PCB itself. Figure 4 though shows another way to accommodate both ICs 300 and 300' in one Ball Grid Array (BGA) package 400. As shown, one of the ICs (master IC 300 as shown) can be attached to an interposer 402 by a die attach material 406. The surface of the interposer 402 contains contacts 404, which connect through the interposer 402 to balls 410 on the bottom of the substrate. Ultimately these balls 410 can be surface mounted to the IPG's PCB 16, as is well known. The other IC (slave IC 300' as shown) is then vertically stacked on top and separated from the bottom IC by a separator 408. The separator 408 is sized so that the bond pads 301 of the bottom IC remain exposed, and, like the bond pads 301' on the top IC, can be wire bonded 411 to the contacts 404 on the interposer 402. Thus, nodes common to both ICs—like the electrode outputs—can be shorted within the BGA package 400 at the contacts 404. Other inputs or outputs on the ICs requiring unique connections—like the M/S inputs—

would not be shorted, and instead the appropriate bond pads 301 or 301' would be individually wirebonded to an appropriate contact 404 on the interposer 402, or would not wirebonded at all if no connection is required. Once wirebonded, the assembly can be encapsulated 412 using a cap or mold-injected plastic to complete manufacture of the BGA package 400.

[0039] Packaging of the master and slave ICs 300 and 300' in a single BGA package 400 is advantageous because it reduces size and cost, improves reliability, and because it can fit within existing single-IC packages. In other words, BGA package 400 does not increase the "footprint" of the electrode driver circuitry on the IPG's PCB 16 compared to the use of one IC alone, and thus the BGA package 400 can be used as a "drop in" component in legacy IPGs that might have used only a single electrode driver IC. This allows such legacy IPGs to benefit from the improved functionality of architecture 290, which improvements are now discussed.

[0040] Figure 5A shows the stimulation circuitry 175 and 175' of both the master and slave ICs 300 and 300'. As before (Fig. 2B), both ICs contain four timing channels 176, each for controlling a particular array 102-105 (Fig. 1A) implanted at a particular region of the brain. As before, the timing channels 176 define anodic and cathodic pulses, and in each IC these pulses are of a different frequency, as is desirable for DBS. Specifically, active timing channel 176₁ in the master IC 300 is used to provide therapeutic pulses to array 102 at the right side of the brain, e.g., between Ec and E1, at frequency f1, pulse width pw1, and amplitude a1 to stay with the same example discussed in the background. Likewise, active timing channel 176₂' in the slave IC 300' provides therapeutic pulses to array 103 at the right side of the brain, e.g., between Ec and E7, at frequency f2, pulse width pw2, and amplitude a2.

[0041] The pulses produced by programming the timing channels in this way are shown in Figure 5B, and aspects of that Figure are discussed in the following paragraphs. Notice that the cathodic pulses are issued at electrodes E1 and E7 at the desired frequencies (f1 and f2 respectively) without delays or rescheduling. Thus, in distinction to the prior art, desired therapy at set different frequencies is achieved without arbitration and using a single IPG, which is particularly useful in DBS therapy. The case electrode Ec common to both timing channels 176₁ and 176₂' reflects the anodic superposition of the cathodic pulses at E1 and E7, which is discussed further below.

[0042] Other non-active timing channels in each of ICs 300 and 300' are referred to as shadow timing channels, and are shown in dotted lines in Figure 5A to denote that fact.

These shadow timing channels are programmed with the timing information of the active timing channels in the other IC. Thus, shadow timing channel 176₂ in the master IC 300 is programmed with the same frequency (f₂) and pulse width (pw₂) as the active timing channels 176₂' in the slave IC 300'. Likewise, shadow timing channel 176₁' in the slave IC 300' is programmed with the same frequency (f₁) and pulse width (pw₁) as the active timing channel 176₁ in the master IC 300. As such, each IC knows when the other IC is scheduled to issue pulses.

[0043] It is not necessary in this example however that each IC knows the amplitude of the other IC's pulses, nor the electrodes that will receive those pulses, although such additional information can be programmed into the timing channels 176 if desirable or useful. Thus, it can be seen in Figure 5A that the amplitudes in the shadow timing channels 176₂ and 176₁' are set to zero (or to don't care values), and that the electrodes stimulated in the other IC are not reported (or again, set to don't care values). Programming of the timing channels 176 and 176' as before can occur via the bus 297, with signals CS_m and CS_s (Fig. 3D) allowing the timing channels at each of the ICs 300 and 300' to be separately addressed.

[0044] Also shown in Figure 5A are the active timing channels 176₃ and 176₄' for providing interleaved pulses to the other side of the brain (i.e., to arrays 104 and 105 on the left side), and their respective shadow timing channels 176₃' and 176₄. Similar to channels 176₃ and 176₄ as discussed in the Background, the pulses provided by these active timing channels 176₃ and 176₄' are interleaved with the pulses of the same frequencies in timing channels 176₁ and 176₂', and are denoted $\text{fx}(180^\circ)$ to designate that fact. Because interleaving pulses of the same frequency prevents overlaps, a particular concern of this disclosure, such interleaved pulses (i.e., timing channels 176₃, 176₄, 176₃', 176₄') are largely ignored for simplicity in subsequent discussion. While useful in an actual DBS application, timing channels 176₃, 176₄, 176₃', 176₄' are not required in all useful embodiments of an IPG employing architecture 290.

[0045] It is important that each IC understand the pulse timing of the other IC for practical reasons, including charge recovery. Charge recovery is well known in the IPG art, but is briefly explained. It is desirable in IPG technology that charge not build up in the tissue being stimulated, and as such it is desired that current injected from a given anode be entirely received at given an cathode. However, perfect charge recovery is difficult to achieve given the use of decoupling capacitors C1-C16 and Cc, and other capacitances that may be inherent in the tissue being stimulated.

[0046] Therefore, after each pulse, the IPG preferably performs charge recovery for a duration before the issuance of a next pulse. These charge recovery periods are shown in Figure 5B as “r1” for active timing channel 176₁ in master IC 300 (which stimulates E1), and “r2” for active timing channel 176₂’ in the slave IC 300’ (which stimulates E7). During these charge recovery periods, capacitances between the electrodes are shorted together to drain any remaining charge, which is accomplished by charge recovery switches 86 and 86’ shown in Figure 5A. (These recovery switches 86 and 86’ are shown intermixed with the switching matrix 85 and 85’ used to route the currents provided by the PDAC 83 and NDAC 84 to any desired electrode). As shown, the recovery switches 86 and 86’ short each of the electrodes to the battery 26 voltage, Vbat, which effectively shorts the electrodes to each other, and thus shorts capacitances between them to recover any remaining charge. Shorting to Vbat is desired to prevent any electrode from going above the compliance voltage (V+) or below ground (GND). However, the recovery switches could short the electrodes to any desired potential in the IPG.

[0047] The shadow timing channels in each of the ICs assist with ensuring that charge recovery at one of the ICs 300 or 300’ does not adversely affect the issuance of pulses at the other of the ICs. Specifically, because the shadow timing channels inform each IC when the other IC is issuing pulses, each IC can suspend charge recovery by opening its recovery switches. Suspending charge recovery in this fashion can be seen at the artifacts X and X’ in Figure 5B. Artifacts X at electrode E1 (stimulated by the master IC 300) occur when E7 (stimulated by the slave IC 300’) is issuing a pulse (per timing channel 176₂’). Thus, the master IC 300 has opened its recovery switches 86 during X to prevent pulses issued at electrodes E7/Ec by the slave IC 300’ from being shorted to Vbat. Likewise, artifacts X’ at electrode E7 (stimulated by the slave IC 300’) occur when E1 (stimulated by the master IC 300) is issuing a pulse (per timing channel 176₁). Thus, the slave IC 300 has opened its recovery switches 86’ during X’ to prevent pulses issued at electrodes E1/Ec by the master IC 300’ from being shorted to Vbat. If no recovery period is currently underway at one IC while the other is issuing pulses, the recovery switches at the one IC would be opened anyway, and thus the risk of shorting the other IC’s pulses is moot.

[0048] Also noted earlier, the case electrode Ec in Figure 5B reflects the anodic superposition of the cathodic pulses at E1 and E7. Thus, where anodic pulses from Ec in the two active timing channels on the master IC (176₁) and the slave IC (176₂’) overlap, their currents are added (a1+ a2). Two such incidents of overlap are shown in Figure 5B, with the left most showing a complete overlap, and the right most showing a partial overlap. This results in an

occasional pulse which is not otherwise not therapeutically called for; no timing channel is called upon to supply a pulse of amplitude $a_1 + a_2$ for example. However, it is not believed that this occasional superposition of currents will negatively affect therapy. Moreover, it is believed that such deviation from specified therapy is overshadowed by the more significant benefit of constant dual frequency pulses in a single IPG.

[0049] A remaining consideration to understand in the improved architecture 290 relates to setting of the compliance voltage, V_+ , which is discussed with reference to Figure 6A and 6B. The compliance voltage V_+ comprises the power supply voltage used by the DAC circuitry that issues the pulses. As noted earlier, the compliance voltage is generated by V_+ generator 320 in the master IC 300, and is sent to the DAC circuitry 82 in the master IC 300, and to the DAC circuitry 82' in the slave IC 300' via an interconnect between the two ICs (see Fig. 3C). V_+ is generated by boosting the battery voltage, V_{bat} , and it is desired that V_+ be set to an optimal level: if too low, the electrodes will not be able to issue pulses of the desired amplitudes; if too high, battery power is unnecessarily wasted. See USP 7,444,181, discussing this issue in further detail.

[0050] In the improved system, V_+ is set using an algorithm 500, which is programmed into the microcontroller 305. By way of introduction, the goal of V_+ algorithm 500 is to set V_+ at a level sufficient to handle the worst case during when the issued pulses will need the most power. In the disclosed example, such worst case will occur when the pulses are overlapping in time, such as occurred in the dotted-lined boxes of Figure 5B. During such periods of overlap, both of the PDACs 83 and 83' and the DACs 84 and 84' in the master and slave ICs 300 and 300' will be operating. If V_+ is set to handle this worst case scenario, it should be high enough (in fact, from an efficiency standpoint, too high) to handle less power-intensive periods when pulses are not overlapping at the two ICs.

[0051] Figure 6A shows the circuitry that is implicated in both ICs 300 and 300' in assessing and setting V_+ according to the algorithm 500. Not already discussed in detail, but shown in Figure 6A, is sample and hold circuitry 310 and an A/D converter block 74. Such circuitry is inactive in the slave IC 300, as previously noted. The electrode voltages, and certain reference potentials, are received by the sample and hold block 310, where they can be stabilized and subtracted. Details of the sample and hold circuitry 310 can be found in U.S. Patent Application 13/237,172, filed September 20, 2011. This application is incorporated herein by reference, and thus is not discussed in full detail.

[0052] As important here, the sample and hold block 310 measures V_p , the voltage drop across the PDACs 83 and 83', and V_n , the voltage drop across the NDAC 82 and 82'.

(Voltage drops across the switch matrices 85 and 85' are also included in these measurements, but are relatively small). During operation of the V+ algorithm 500, these parameters Vp and Vn are measured at the affected electrodes during the issuance of pulses from either the master or slave IC 300 or 300'. The shadow timing channels in the master IC 300 (Fig. 5A; 176₂ and 176₄) are once again useful in this regard, because they inform the sample and hold circuitry 310 in the master IC 300 of the timing of the pulses in the slave IC 300', which would otherwise be unknown to the master. In short, the timing channels 176 inform the sample and hold circuitry 310 when pulses are being issued, and thus when the Vp and Vn measurements should be made. The sample and hold circuitry 310 further comprises a multiplexer (mux) for choosing the appropriate electrode and reference voltages, as disclosed in the above-incorporated '172 Application.

[0053] For example, when a cathodic pulse is being issued at E1, E1 and ground (GND) would be selected by the mux in the sample and hold circuitry 310 and subtracted to determine Vn. By contrast, the corresponding anode Ec and V+ would be selected and subtracted to determine Vp. Which electrodes are being stimulated, and are thus chosen by the sample and hold circuitry 310, can be determined via bus 297, and read from either the timing channels 176 (if programmed for the slave) or directly from the microcontroller 305. Once measured, the Vp and Vn voltages are digitized by A/D block 74, and sent via bus 297 to the microcontroller 305 where they can be considered by the V+ algorithm 500.

[0054] Note that the particular implementation of the sample and hold circuitry 310 incorporated herein cannot measure Vp and Vn at the same time. Thus, sample and hold circuitry 310 might sequentially measure Vp for Ec (but not Vn for E1); then Vn for E7 (but not Vp for Ec); then Vn for E1 (but not Vp for Ec); etc. In short, it is not important to V+ algorithm 500 to measure every single pulse, or to measure anodic and cathodic pulses concurrently, although this is possible in different implementations.

[0055] What is important is to make sure that the worst case scenario, typically overlapping, is adequately measured. As such, both Vp and Vn must at least occasionally be measured during periods of overlap to assess whether the compliance voltage V+ is inadequate and must be raised, or sufficient but capable of being lowered to save power.

[0056] Figure 6B describes one algorithm 500 for setting V+ to an optimal level in the improved system 290. The algorithm can start (501) at any time the IPG is operating and providing pulses, but in one example starts when therapy setting have been adjusted in some fashion. This can occur, for example, when the patient or clinician has used an external

controller to change the frequencies, durations, or amplitudes of the pulses, or has chosen new electrodes for stimulation.

[0057] Once therapy has been adjusted and the algorithm starts, $V+$ can be set to a maximum voltage by the $V+$ generator 320 (502). This may be a value or about 18V or so. As will be seen, the goal in subsequent steps will generally be to lower $V+$ from this maximum voltage to a voltage that is closer to a threshold where $V+$ is too low to provide adequate power.

[0058] With $V+$ set to its maximum, therapy proceeds as programmed, and V_p and V_n are measured on active electrodes as discussed above, and for a time period that guarantees that these measurements will measure at least several overlaps (504). This time period can be determined by the $V+$ algorithm 500 by reviewing the frequencies (f_1 , f_2) and pulse widths (pw_1 ; pw_2) programmed into the timing channels 176. From these parameters, it is not difficult for the algorithm 500 to compute a reasonable set time period for use in step 504. For example, if f_1 equals 100 Hz, and f_2 equals 40 Hz, and assuming pulse widths of 2 ms, the pulses (if started simultaneously) would overlap at 50 ms intervals, or 20 times a second. This means, at best, that V_p and V_n (which can't be measured simultaneously) could each be measured during periods of overlap 10 times per second. Assume, as algorithm 500 might to allow for error, the possibility of only partial overlaps, or simply to guardband the process, that only one of these 10 measurements per second will actually be captured, i.e., that one V_p and V_n measurement per second will capture an overlap. This would mean that during a 30 second period that 30 V_p and V_n measurements will capture an overlap. This would be a sufficient number of V_p and V_n measurements under these facts, and hence 30 seconds could comprise the set time period at step 504. In fact, many more V_p and V_n measurements (including those not taken during periods of overlap) would be captured and logged at the microcontroller 305 for algorithm 500 review during this this time period. If necessary, and to reduce harmonics between the frequencies, the algorithm 500 could stagger the beginning of the pulses at different times during this set time period to randomize the measurements and improve the probably of overlap capture.

[0059] Once the V_p and V_n measurements have been taken over the set time period, the algorithm 500 can review all of the V_p and V_n measurements during that time period (which would include both overlapping and non-overlapping measurements) and assess whether they always exceed particular threshold, i.e., V_{pt} and V_{nt} (506). These thresholds V_{pt} and V_{nt} can be chosen based upon the circuitry used in the PDACs 83 and 83' and the NDACs 84 and 84'. For example, if the DACs comprise current mirrors as is typical, see USP 7,444,181, it would be known that the P-channel output transistors in the PDACs and the N-channel

transistors in the NDACs would be in saturation—and thus providing a proper amount of current—if V_p and V_n exceed 1.5V and 1.2V respectively. In other words, $V_{pt} = 1.5V$, $V_{nt} = 1.2V$, and the assessment at step 506 can proceed on that basis. Note that the determination at step 506 would likely be governed by the V_p and V_n measurements taken during the overlap periods, when such parameters would likely be at their lowest values due to the additional loading of V_+ that overlapping provides.

[0060] Assuming that all V_p measurements exceed 1.5V, and all V_n measurements exceed 1.2V, the V_+ algorithm 500 can conclude that V_+ can possibly be lowered. This occurs at step 508, where V_+ might be reduced from its maximum by some set amount, e.g., 1V, to 17V.

[0061] The V_p and V_n measurement process at step 504 can thus begin again at this new, reduced compliance voltage, and once again for the set time period determined earlier. Again, the V_p and V_n over this new time period can be assessed (506), and such measurements should generally be lower than occurred in the previous time period when V_+ was higher.

[0062] Eventually, as V_+ continues dropping, the measured V_p or V_n values will start to drop below their thresholds V_{pt} or V_{nt} , and again the first values to so fall would likely be those occurring during overlaps. This indicates that the compliance voltage V_+ is now too low to provide the currents required, or at least (depending of the guardband built into the thresholds) that V_+ is approaching this point. The process proceeds to step 510, where V_+ is increased by some amount, e.g., 10% (510), and is set (512). Increasing V_+ at this step 510 is desired to ensure that V_+ is sufficiently high, and to mitigate concerns that conditions might change (e.g., electrode array movement, tissue changes, etc.) such that higher V_+ values might be needed in the future for the particular therapy settings. If therapy settings are once again changed (501), the algorithm 500 can repeat to set a new value for V_+ .

[0063] While it is important to setting the compliance voltage to assess both overlapping and non-overlapping periods, the worst case scenario will not always occur during periods of overlap. This would be especially true if during an overlap a particular electrode is being called upon to act as both an anode and a cathode. For example, if E_c is programmed as the cathode and E_1 as the anode in the master IC, but E_c is programmed as the anode and E_7 as the cathode in the slave IC, overlapping of pulses would cause E_c to both source and sink current, and hence the amplitude of the current at that node would be subtracted (i.e., the addition of a positive and negative current). This could mean that power requirements during overlap would be less than when either IC issues pulses without overlap, and thus the worst

case demanding the highest V+ would occur during periods of no overlap. In any event, because the V+ algorithm 500 monitors both overlapping and non-overlapping cases, the worst case scenario will be assessed and V+ set accordingly.

[0064] Although largely ignored for simplicity to this point, the timing channels used to define the interleaved pulses at the other side of the brain (176₃, 176₄, 176₃', 176₄' in Fig. 5A) also require due consideration in an actual implementation in light of the concepts discussed herein. Thus, recovery switches 86 in the master IC 300 should be opened when either of active timing channels 176₂' or 176₄' are issuing pulses in the slave IC 300' so as not to short those pulses to Vbat. Likewise, recovery switches 86' in the slave IC 300' should be opened when either of active timing channels 176₁ or 176₃ are issuing pulses in the master IC 300. Similarly, during operation of the V+ algorithm 500, V_p and V_n measurements should be taken during overlapping and non-overlapping pulses issued by active timing channels 176₃ and 176₄'.

[0065] Although this disclosure has focused on a particular implementation of an IPG directed to providing DBS therapy at two different frequencies, it should not be understood as limited thereto. Many variations are possible. For example, the disclosed circuitry can support the issuance of cathodic and anodic pulses on any of the electrodes, and the case electrode need not act as the anode or, in bipolar stimulation cases, need not even be used. Moreover, the disclosed circuitry can support the issuance of biphasic pulses, in which an anodic pulse at a particular electrode is followed by a cathodic pulse and vice versa. Moreover, while the disclosed dual-electrode driver IC system is particularly useful in issuing pulses of a first frequency from one of the ICs and pulses of another frequency from another IC, it need not be so limited. Both ICs can issue pulses of the same frequency, or can even issue aperiodic or random pulses depending on how it is programmed. The timing channels do not need to be dedicated to particular arrays, particular electrodes, or regions of the tissue being stimulated. Also, the disclosed approach is expandable to accompanying even further numbers of electrode driver ICs. For example, three or more IC could be used, with their electrode outputs shorted together, thus providing the ability to provide overlapping pulses of three or more different frequencies. Finally, the disclosed architecture need not be limited to DBS therapy, and can be applied to stimulation for a wide variety of therapies, such as those mentioned earlier.

[0066] Although disclosed as implemented in separate integrated circuits, the disclosed circuitry and methods can be employed in a single integrated circuit comprising both stimulation circuits 175 and 175', or can be employed with discrete circuits.

[0067] Although particular embodiments of the present invention have been shown and described, it should be understood that the above discussion is not intended to limit the present invention to these embodiments. It will be obvious to those skilled in the art that various changes and modifications may be made without departing from the spirit and scope of the present invention. Thus, the present invention is intended to cover alternatives, modifications, and equivalents that may fall within the spirit and scope of the present invention as defined by the claims.

WHAT IS CLAIMED IS:

1. An implantable stimulator device, comprising:
 - a plurality of integrated circuits each comprising a plurality of electrode outputs, each integrated circuit further comprising stimulation circuitry configured to provide a current at the electrode outputs,
 - wherein corresponding electrode outputs on each of the plurality of integrated circuits are shorted together.
2. The device of claim 1, wherein the plurality of integrated circuits are housed in a single package, and wherein the corresponding electrode outputs are shorted within the package.
3. The device of claim 2, wherein the plurality of integrated circuits are vertically stacked in the single package.
4. The device of claim 1, wherein a first of the plurality of integrated circuits comprises a master integrated circuit, and a second of the plurality of integrated circuits comprises a slave integrated circuit to the master integrated circuit.
5. The device of claim 4, wherein the master and slave integrated circuits are bond programmable.
6. The device of claim 4, further comprising a microcontroller, and wherein the microcontroller, the master integrated circuit, and the slave integrated circuit communicate by a bus in accordance with a bus protocol.
7. The device of claim 1, wherein the stimulation circuitry of each of the plurality of integrated circuits is programmed with timing information concerning when it is configured to provide current at the electrode outputs.
8. The device of claim 7, wherein the stimulation circuitry of each of the plurality of integrated circuits is further programmed with the timing information from all of the other integrated circuits.

9. The device of claim 8, wherein the timing information comprises current pulse frequency and pulse width.
10. The device of claim 1, wherein the stimulation circuitry is configured to provide the current at the electrode outputs at different frequencies in each of the plurality of integrated circuits.
11. The device of claim 1, wherein the electrode outputs are coupled to electrodes for delivering the current provided by each stimulation circuitry to the tissue of a patient.
12. The device of claim 11, wherein the electrode outputs are coupled to the electrodes via decoupling capacitors.
13. The device of claim 1, wherein the plurality of integrated circuits are identical.
14. An implantable stimulator device, comprising:
 - a plurality of electrode nodes;
 - first stimulation circuitry programmed to provide first current pulses of a first frequency, and to select a first plurality of the plurality of electrode nodes to receive the first current pulses; and
 - second stimulation circuitry programmed to provide second current pulses of a second frequency, and to select a second plurality of the plurality of electrode nodes to receive the second current pulses,wherein if an electrode node is common to both the selected first plurality of electrode nodes and the second plurality of electrode nodes, the first and second current pulses are added at the common electrode node when they overlap.
15. The device of claim 14, wherein the first stimulation circuitry comprises a first integrated circuit, and wherein the second stimulation circuitry comprises a second integrated circuit.

16. The device of claim 15, wherein the first and second integrated circuits are housed in a single package.
17. The device of claim 14, wherein the first stimulation circuitry is programmed with timing information of the second current pulses, and wherein the second stimulation circuitry is programmed with timing information of the first current pulses.
18. The device of claim 14, wherein the first stimulation circuitry further comprises first recovery circuitry for recovering charge after provision of the first current pulses, and wherein the second stimulation circuitry further comprises second recovery circuitry for recovering charge after provision of the second current pulses.
19. The device of claim 18, wherein the first recovery circuitry is configured to be inactivated during the second current pulses, and wherein the second recovery circuitry is configured to be inactivated during the first current pulses.
20. The device of claim 14, wherein the electrode nodes are coupled to electrodes for delivering the current provided by each stimulation circuitry to the tissue of a patient.
21. The device of claim 20, wherein the electrode outputs are coupled to the electrodes via decoupling capacitors.
22. The device of claim 14, further comprising:
 - a case for housing the electrode nodes and the first and second stimulation circuitries; and
 - at least one array comprising electrodes for stimulating a patient's tissue, wherein one electrode node is coupled to the case, and wherein the other of the plurality of electrode nodes are coupled to electrodes on the at least one electrode array.

23. An implantable stimulator device, comprising:
- a conductive case;
 - a first electrode array;
 - a second electrode array;
 - a first integrated circuit within the conductive case, wherein the first integrated circuit is configured to provide first current pulses at a first frequency to cause a first current to flow between the first electrode array and the case; and
 - a second integrated circuit within the conductive case, wherein the second integrated circuit is configured to provide second current pulses at a second frequency to cause a second current to flow between the second electrode array and the case,
- wherein the first and second current pulses can overlap in time.
24. The device of claim 23, wherein the first and second currents are added at the conductive case when the first and second pulse overlap in time.
25. The device of claim 23, wherein the first and second integrated circuits are housed in a single package.
26. The device of claim 25, wherein the first and second integrated circuits are vertically stacked in the single package.
27. The device of claim 23, further comprising a microcontroller, and wherein the microcontroller, the first integrated circuit, and the second integrated circuit communicate by a bus in accordance with a bus protocol.
28. The device of claim 23, wherein the first integrated circuit is programmed with first timing information concerning when it is configured to provide the first current pulses, and wherein the second integrated circuit is programmed with second timing information concerning when it is configured to provide the second current pulses.
29. The device of claim 28, wherein the first integrated circuit is further programmed with the second timing information, and wherein the second integrated circuit is further programmed with the first timing information.

30. The device of claim 29, wherein the first and second timing information comprises current pulse frequency and pulse width.

31. The device of claim 23, wherein the plurality of integrated circuits are identical.

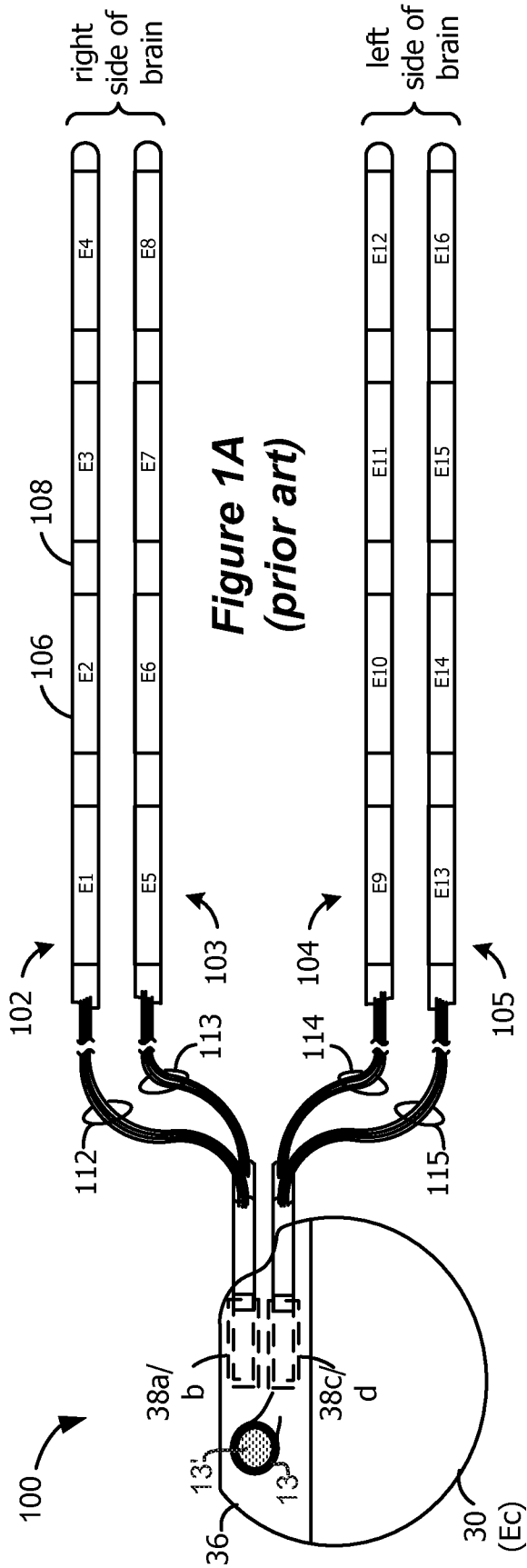

Figure 1A
(prior art)

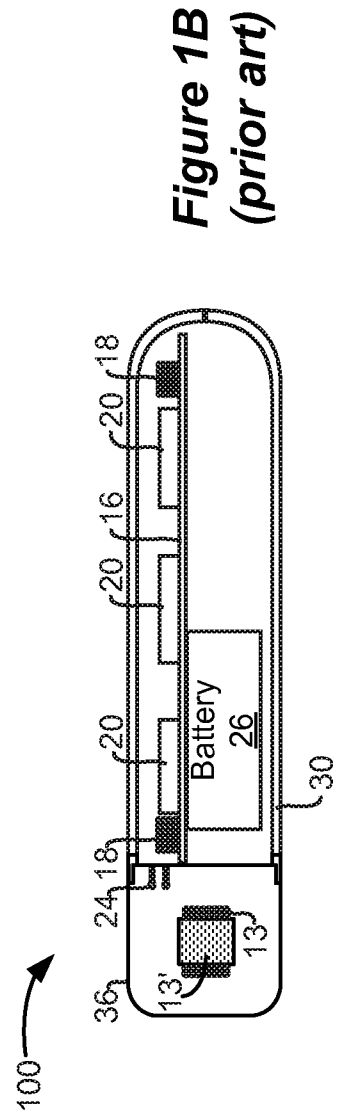

Figure 1B
(prior art)

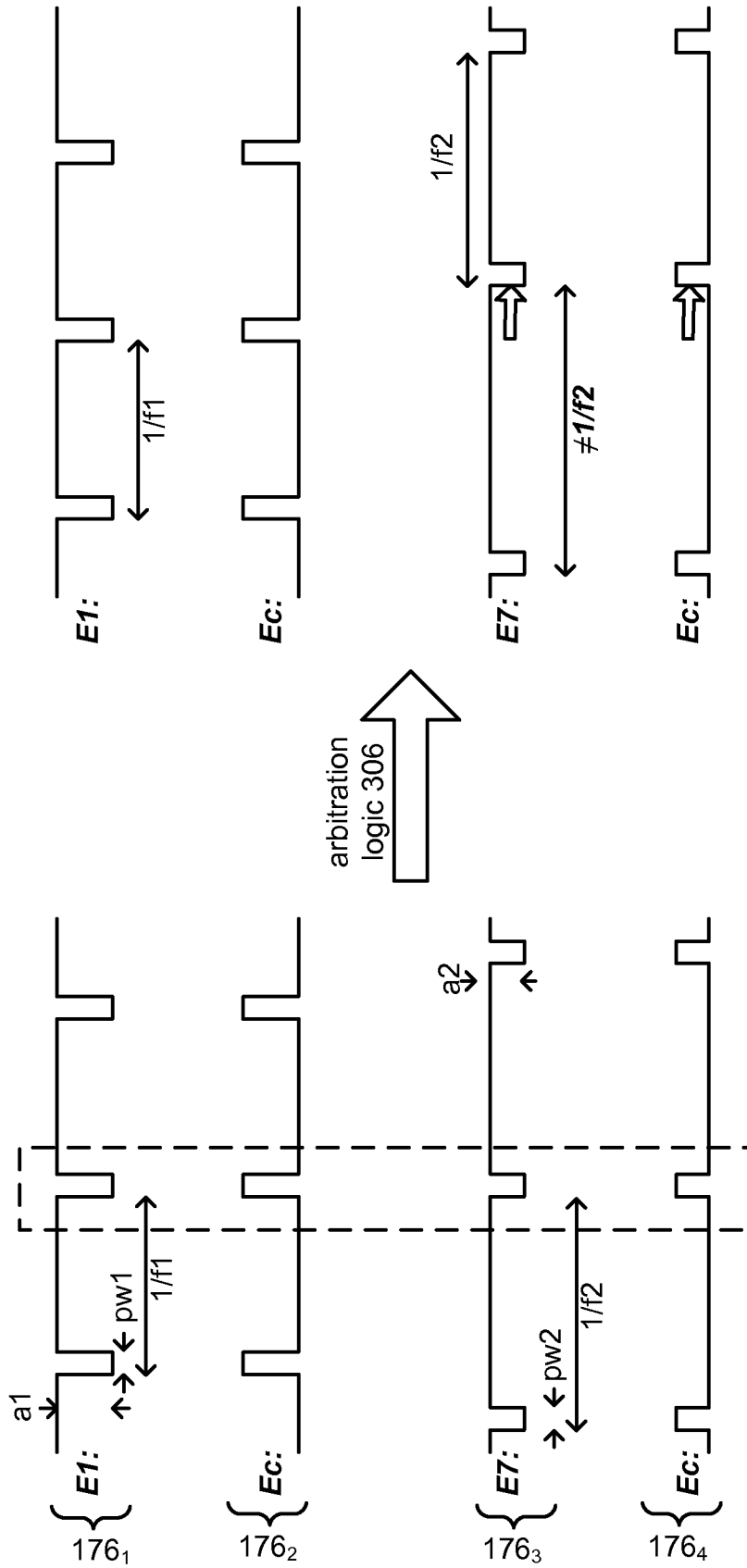

Figure 2A
(prior art)

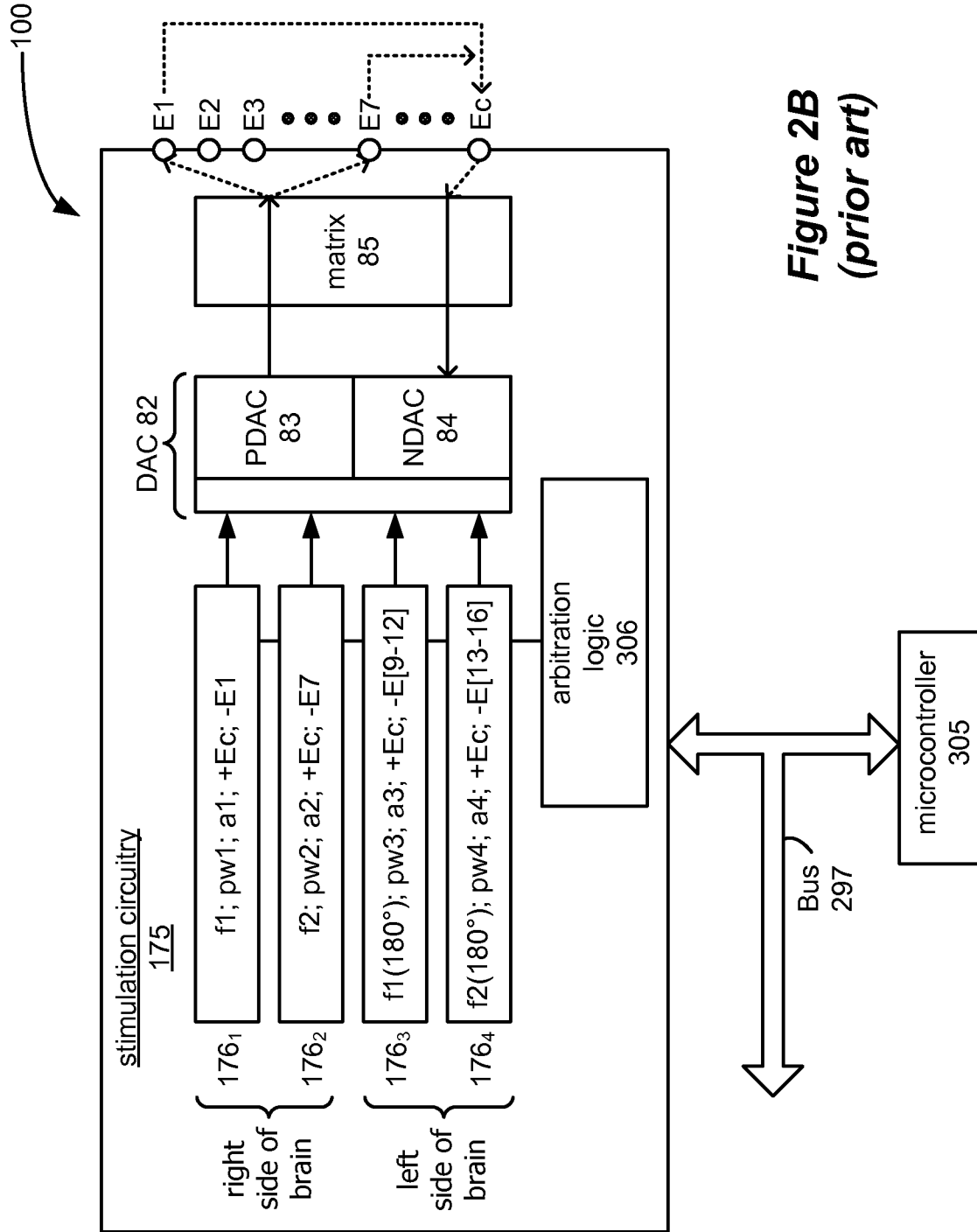

Figure 2B
(prior art)

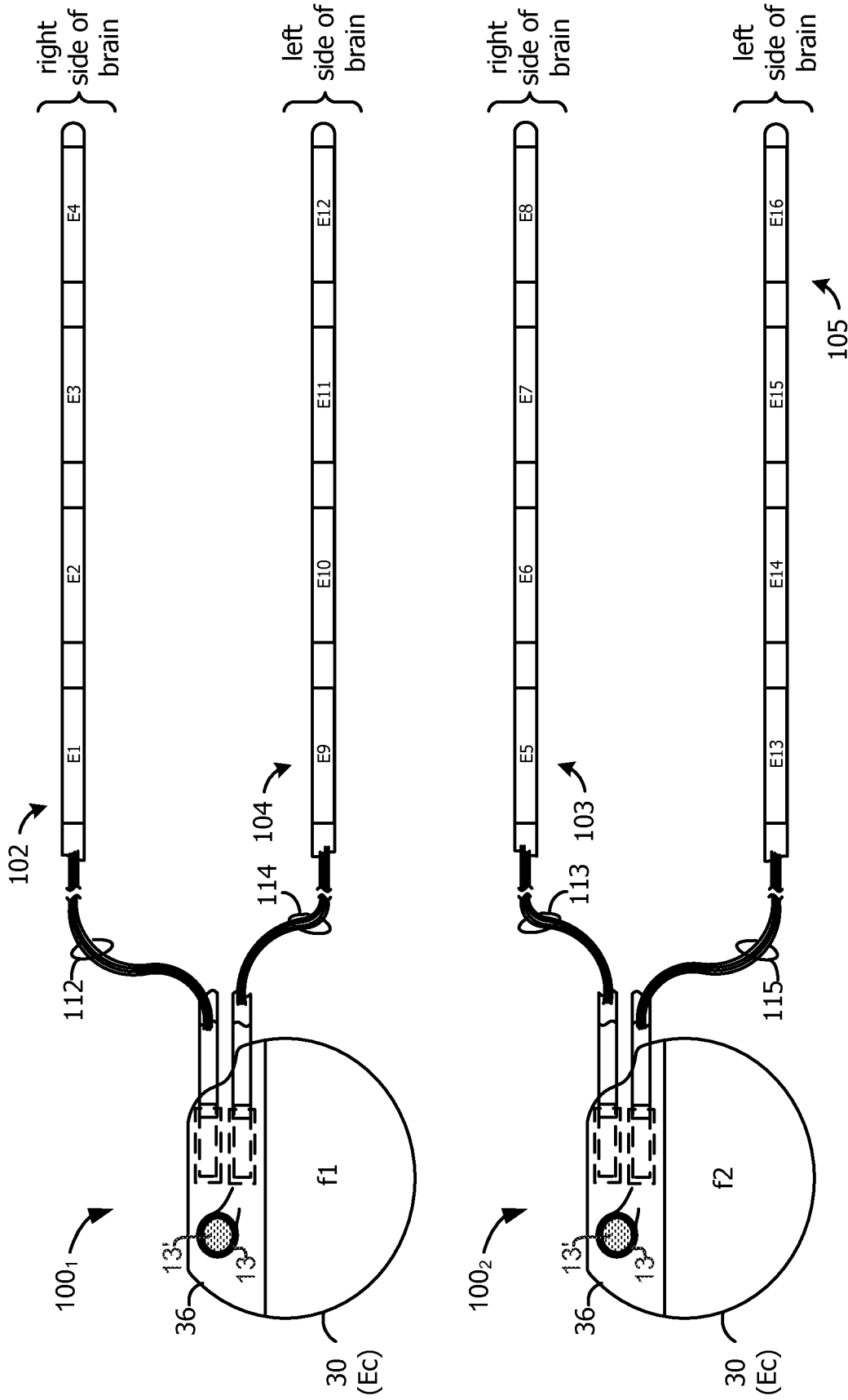

Figure 2C
(prior art)

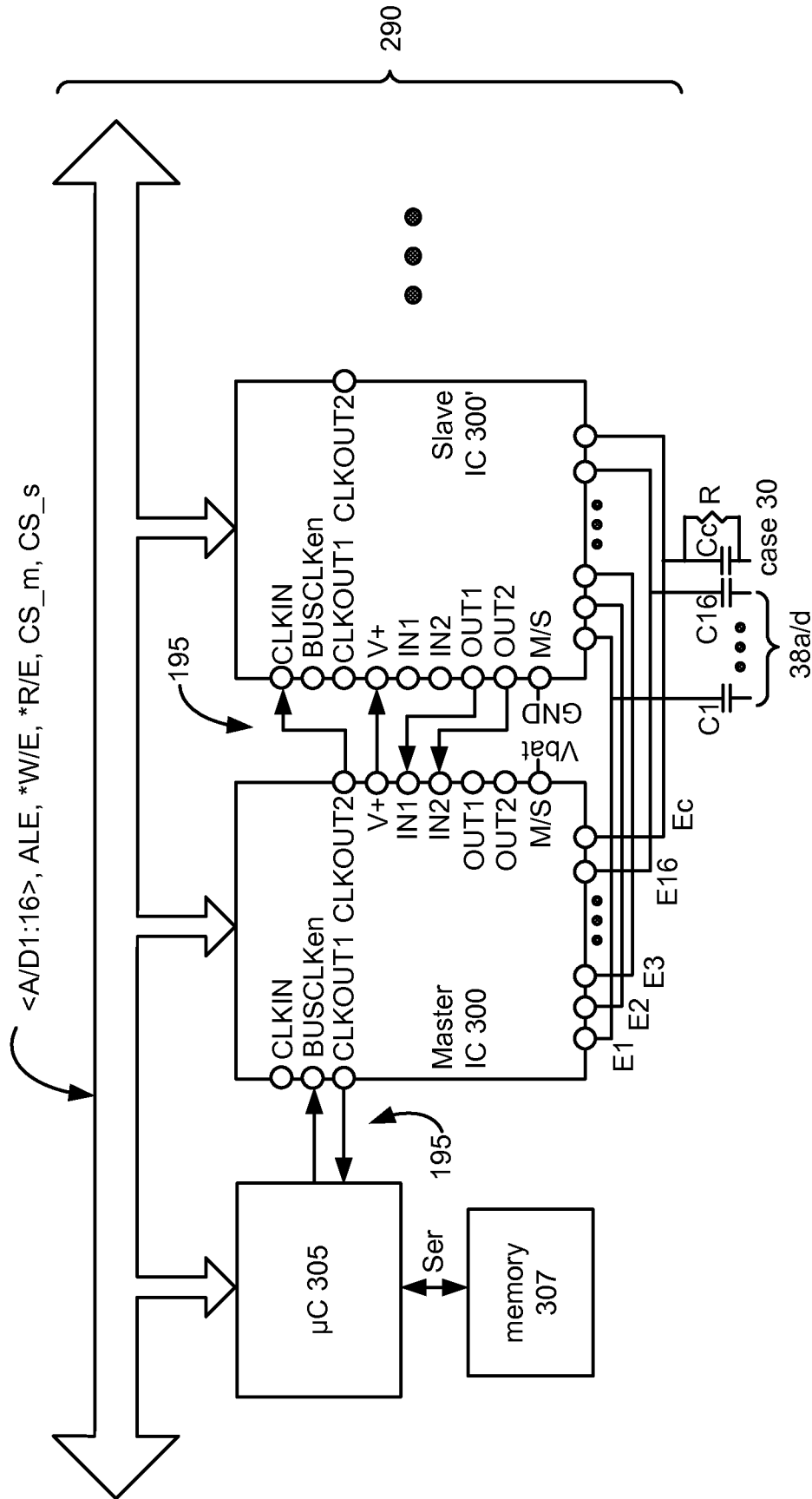

Figure 3A

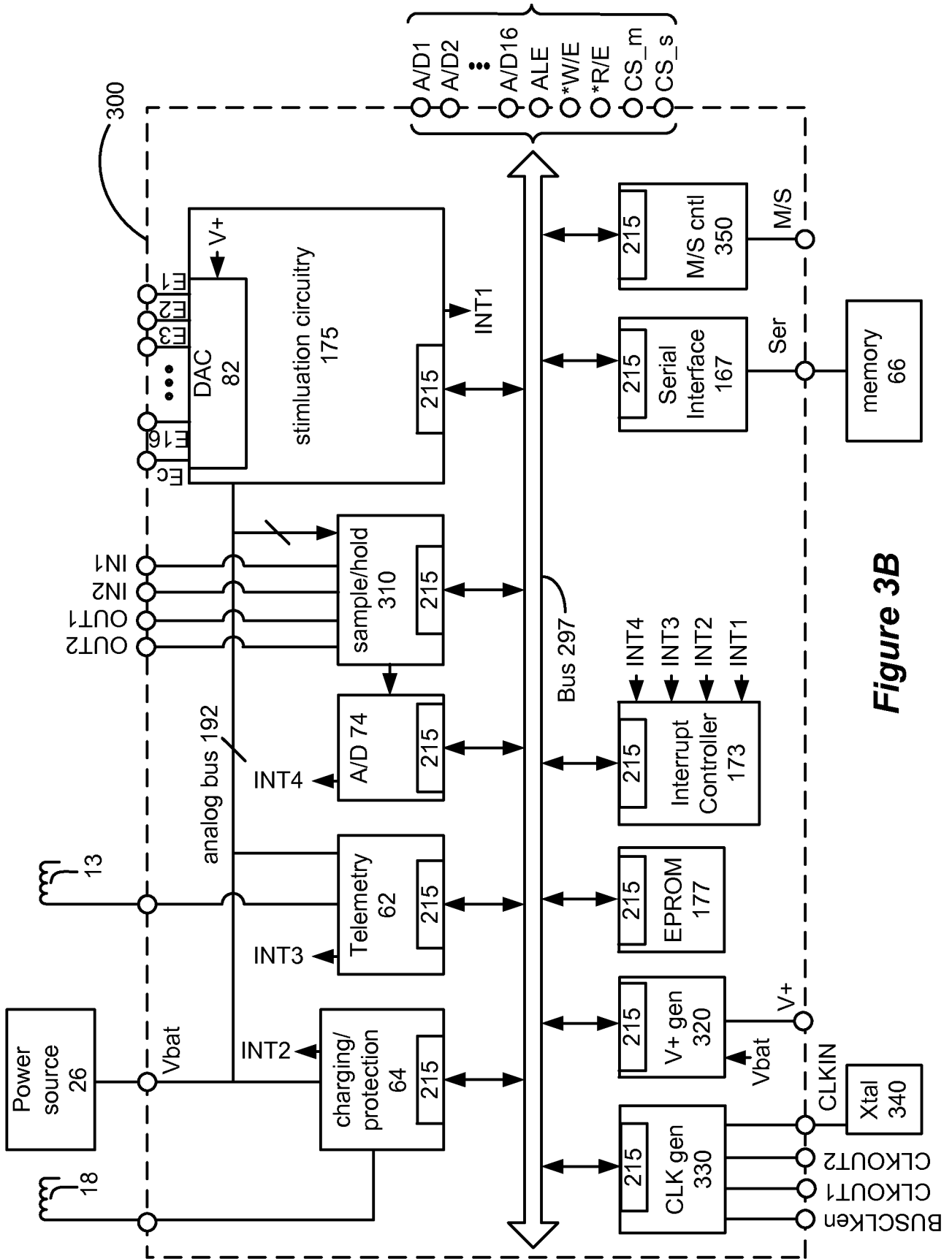

Figure 3B

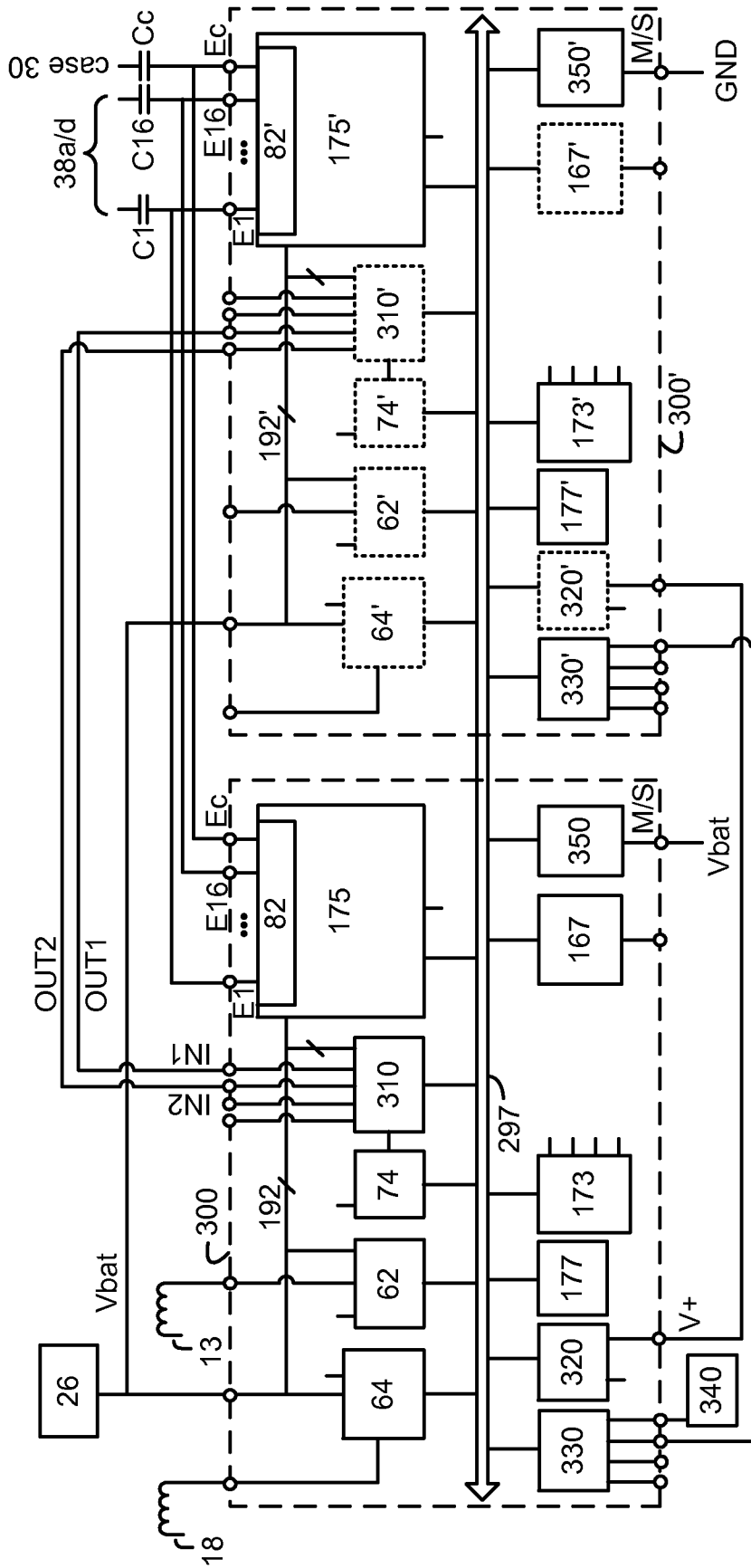

Figure 3C

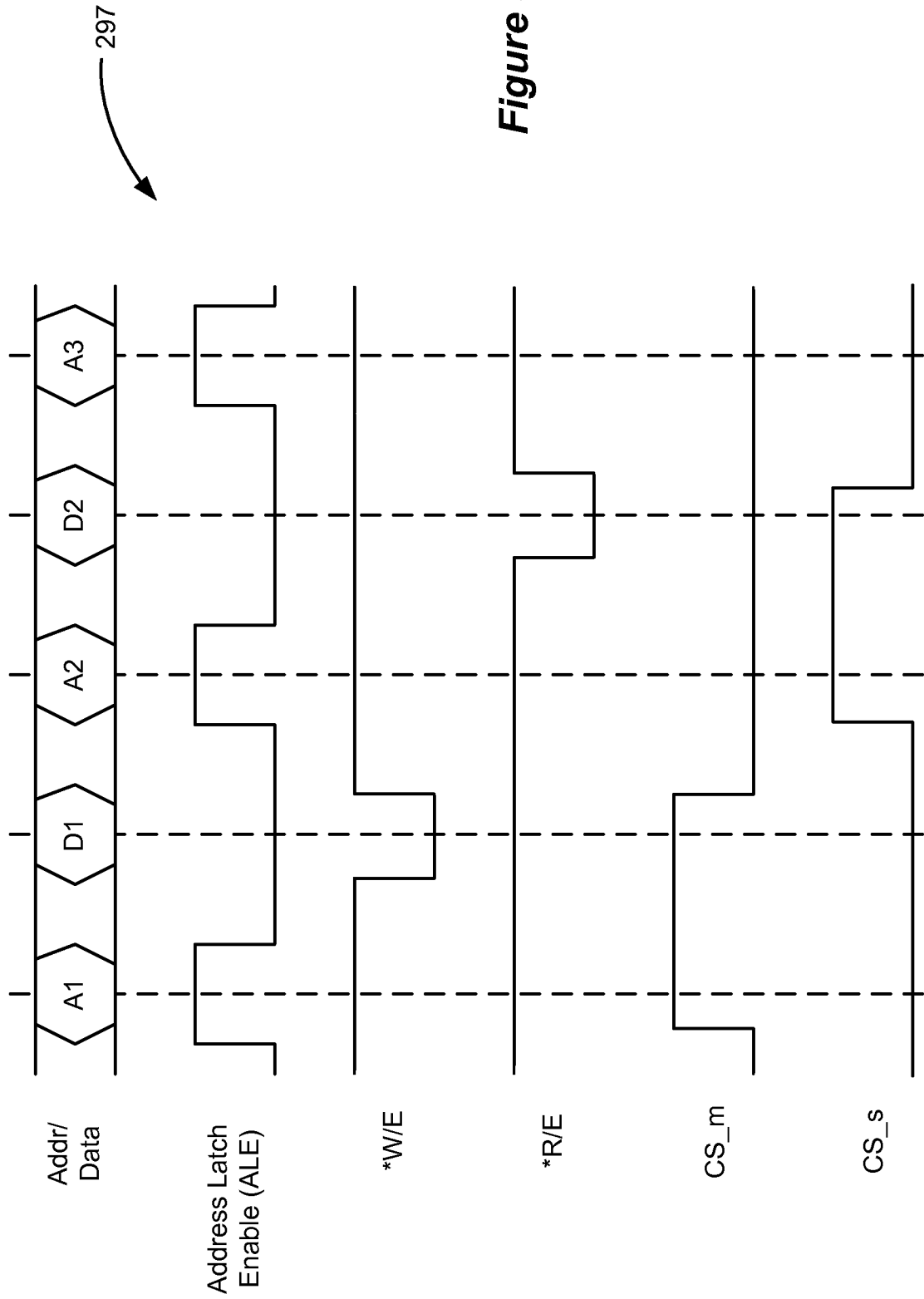

Figure 3D

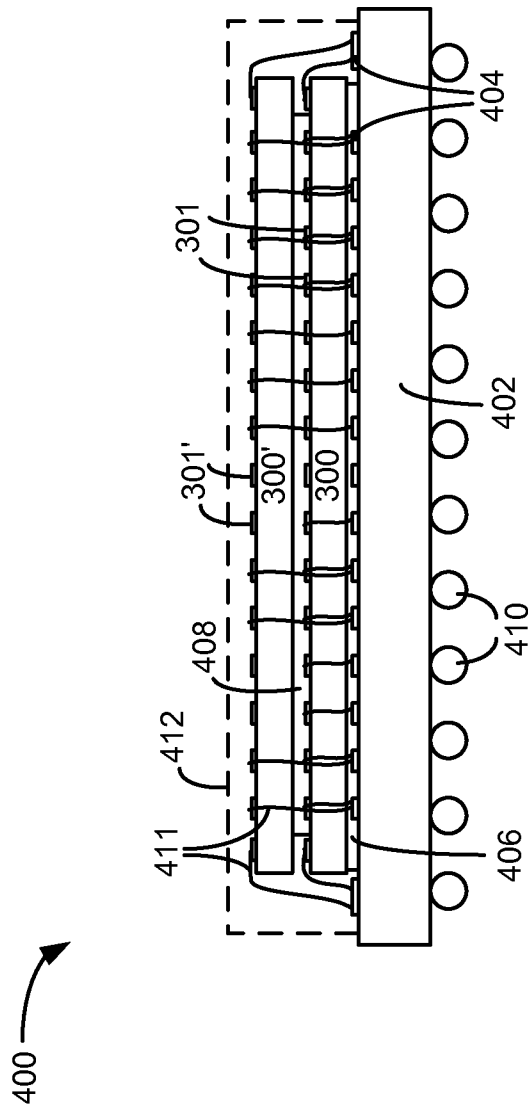

Figure 4

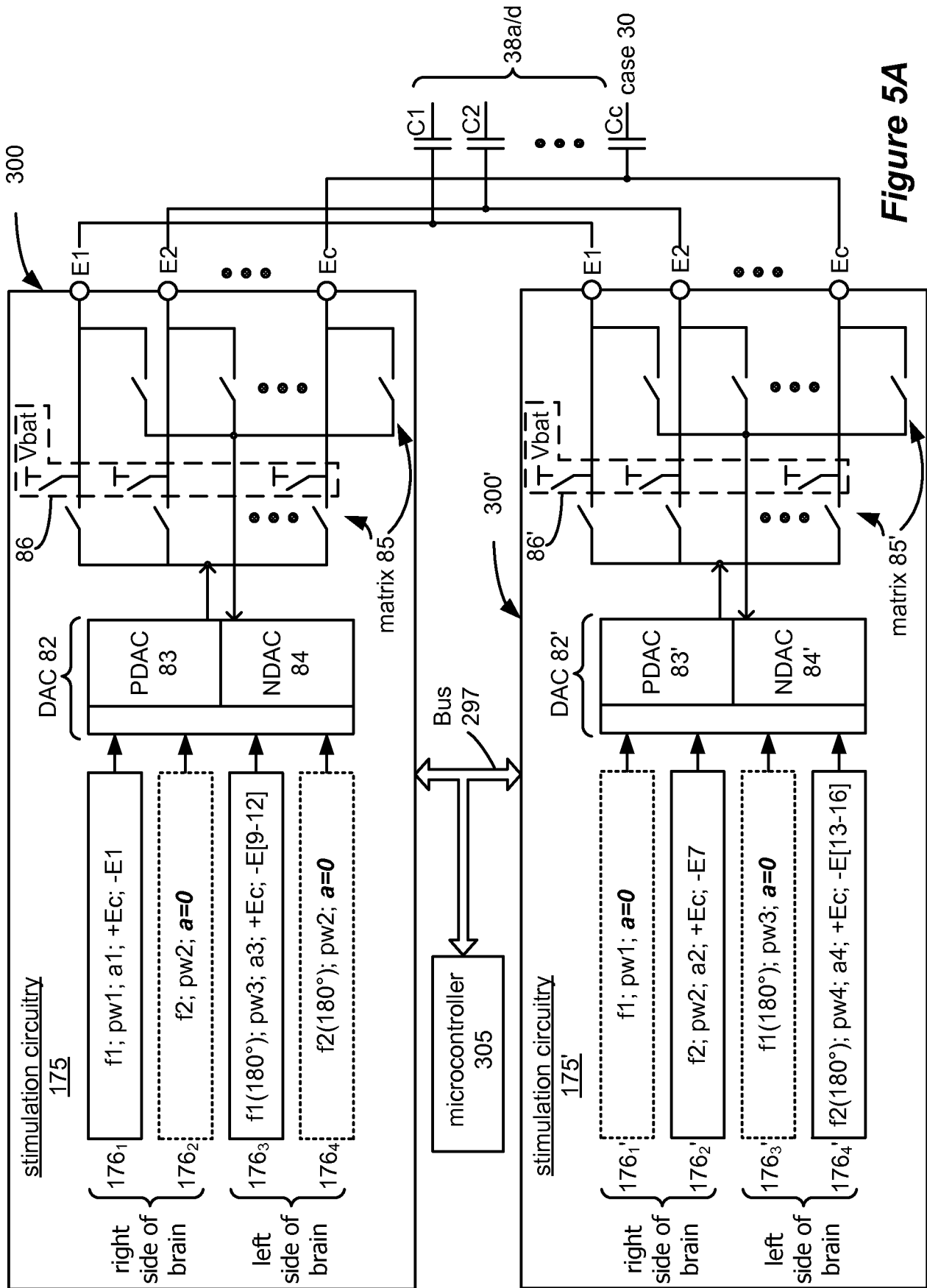

Figure 5A

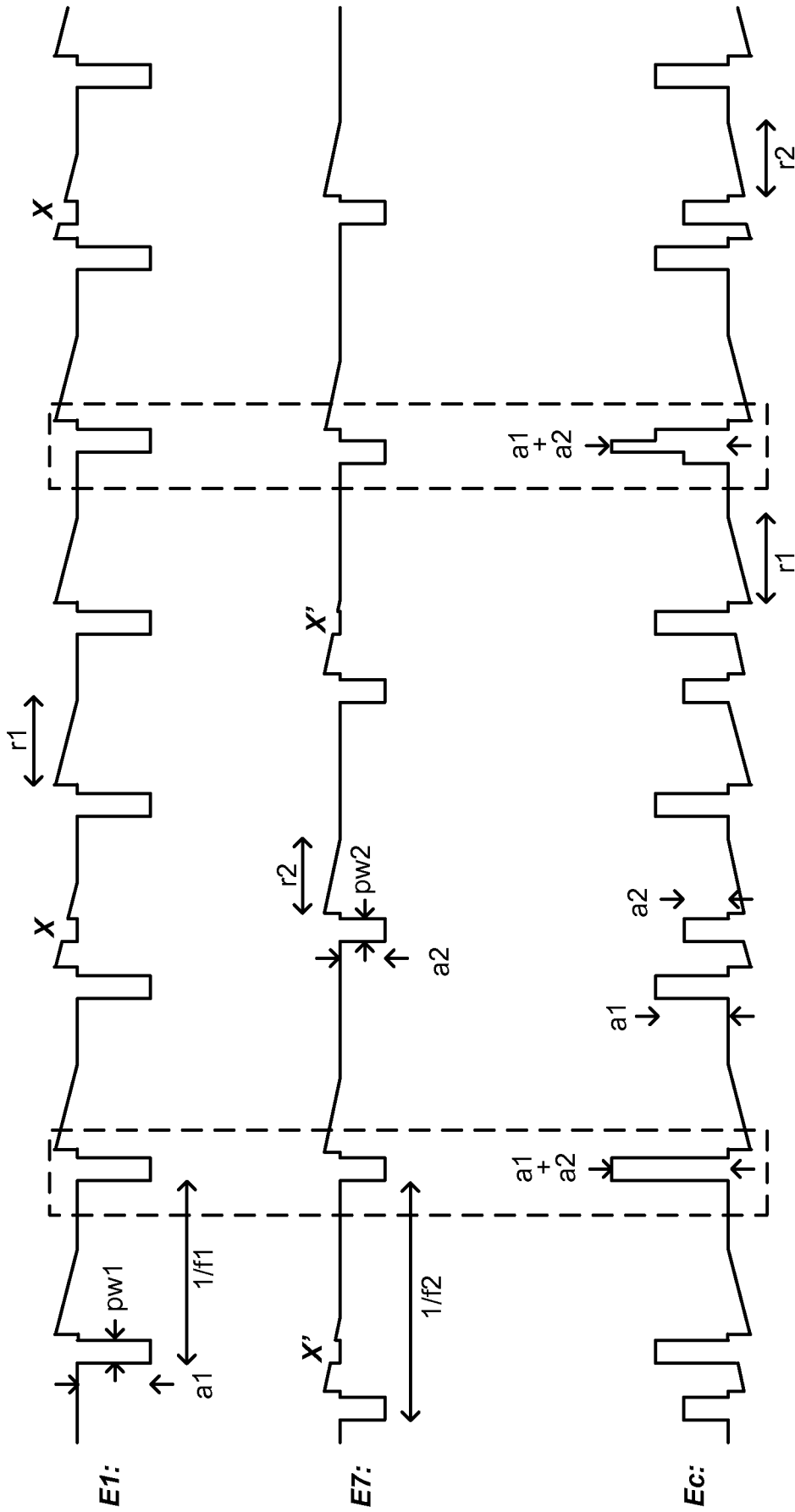

Figure 5B

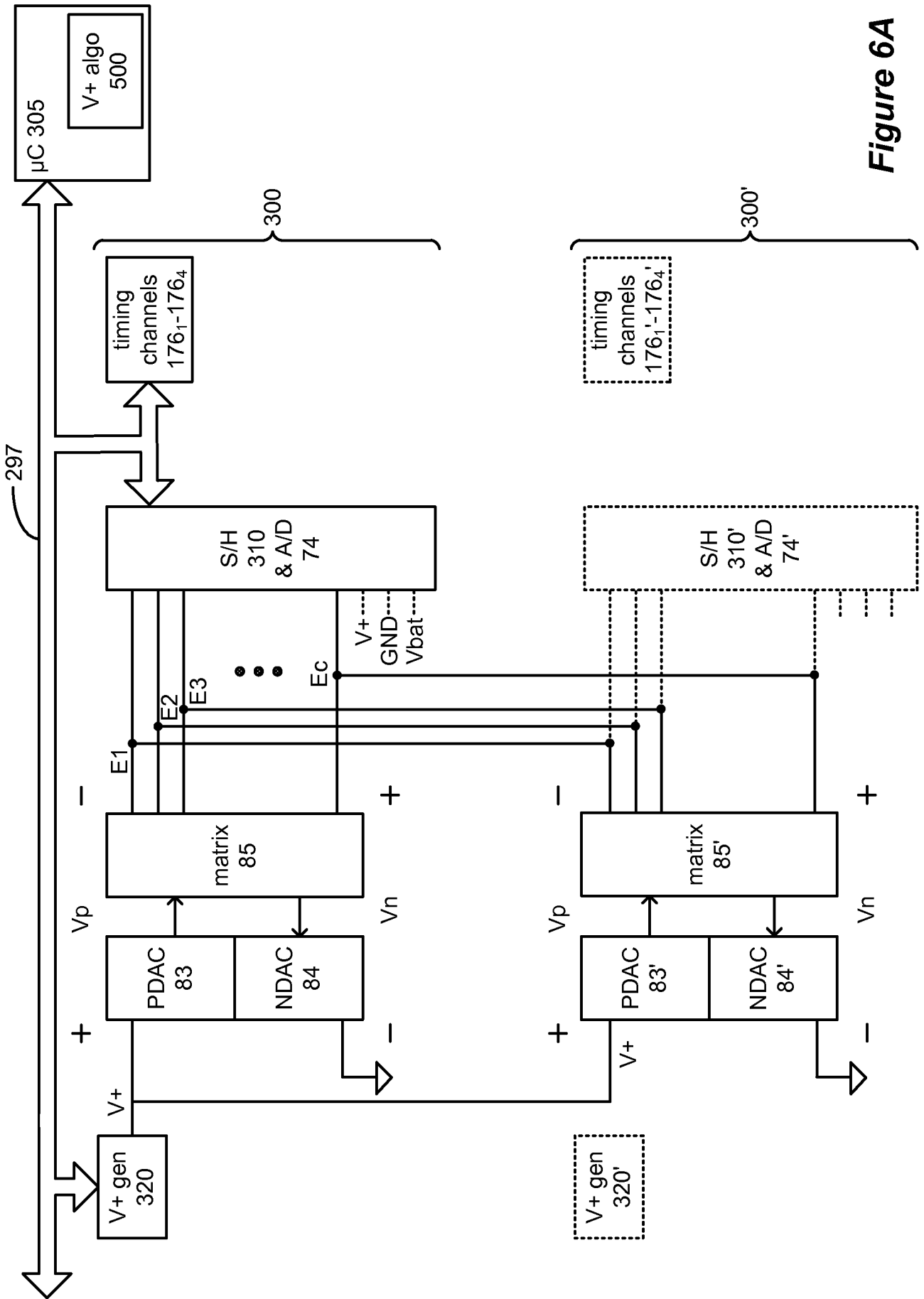

Figure 6A

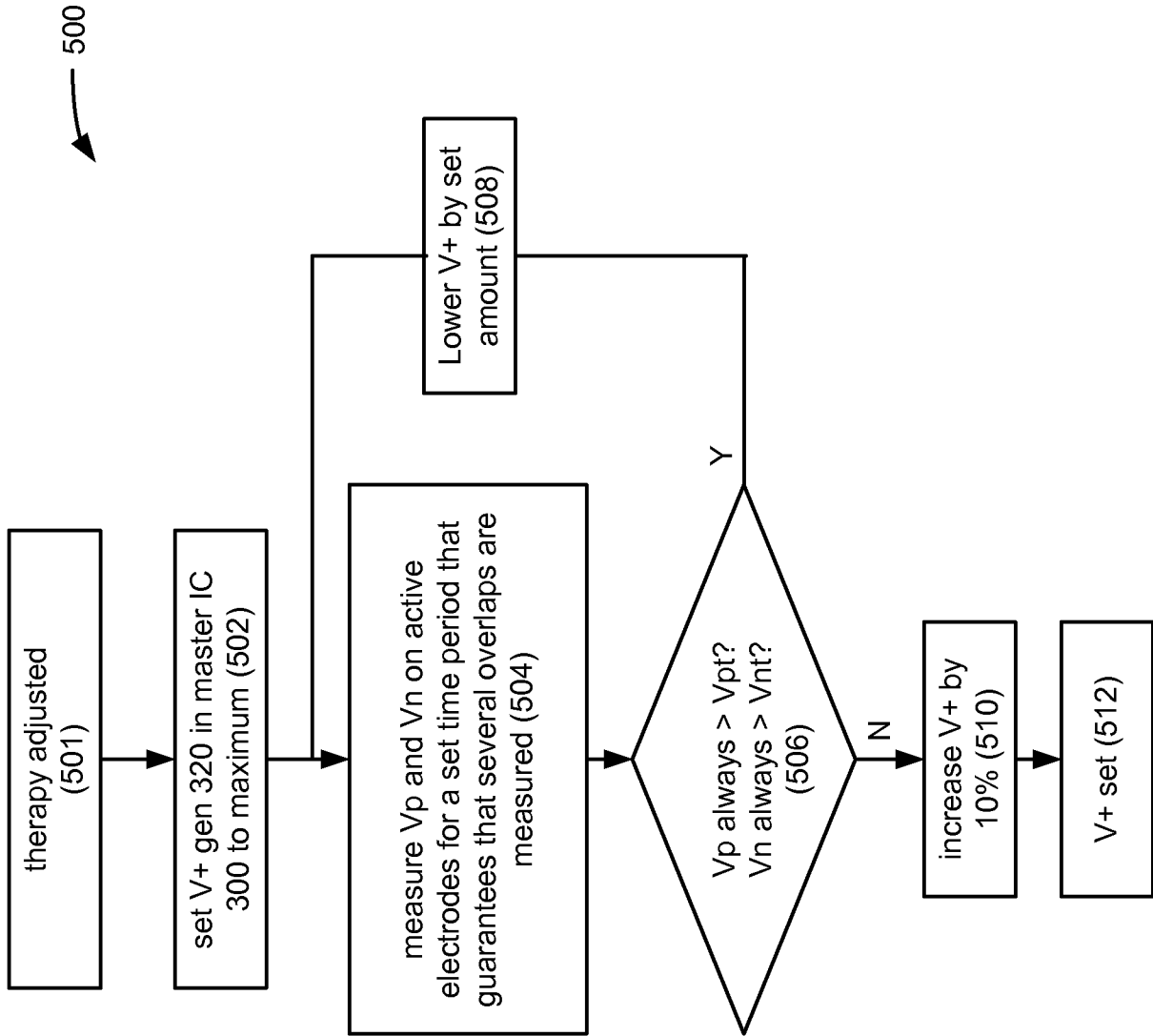

Figure 6B

INTERNATIONAL SEARCH REPORT

International application No
PCT/US2013/021703

A. CLASSIFICATION OF SUBJECT MATTER
INV. A61N1/36
ADD.

According to International Patent Classification (IPC) or to both national classification and IPC

B. FIELDS SEARCHED
Minimum documentation searched (classification system followed by classification symbols)
A61N

Documentation searched other than minimum documentation to the extent that such documents are included in the fields searched

Electronic data base consulted during the international search (name of data base and, where practicable, search terms used)
EPO-Internal, WPI Data

C. DOCUMENTS CONSIDERED TO BE RELEVANT

Category*	Citation of document, with indication, where appropriate, of the relevant passages	Relevant to claim No.
Y	WO 02/09808 A1 (ADVANCED BIONICS CORP [US]) 7 February 2002 (2002-02-07) abstract; figure 4 -----	1-31
Y	US 2006/167525 A1 (KING GARY W [US]) 27 July 2006 (2006-07-27) abstract; figure 12 -----	1-31
Y	WO 2006/029257 A2 (SPINAL MODULATION INC [US]; KIM DANIEL H [US]; IMRAN MIR A [US]) 16 March 2006 (2006-03-16) abstract; figure 29 paragraph [0168] -----	4-6

Further documents are listed in the continuation of Box C.

See patent family annex.

* Special categories of cited documents :

- "A" document defining the general state of the art which is not considered to be of particular relevance
- "E" earlier application or patent but published on or after the international filing date
- "L" document which may throw doubts on priority claim(s) or which is cited to establish the publication date of another citation or other special reason (as specified)
- "O" document referring to an oral disclosure, use, exhibition or other means
- "P" document published prior to the international filing date but later than the priority date claimed

- "T" later document published after the international filing date or priority date and not in conflict with the application but cited to understand the principle or theory underlying the invention
- "X" document of particular relevance; the claimed invention cannot be considered novel or cannot be considered to involve an inventive step when the document is taken alone
- "Y" document of particular relevance; the claimed invention cannot be considered to involve an inventive step when the document is combined with one or more other such documents, such combination being obvious to a person skilled in the art
- "&" document member of the same patent family

Date of the actual completion of the international search 28 June 2013	Date of mailing of the international search report 05/07/2013
-------------------------------------------------------------------------------	----------------------------------------------------------------------

Name and mailing address of the ISA/ European Patent Office, P.B. 5818 Patentlaan 2 NL - 2280 HV Rijswijk Tel. (+31-70) 340-2040, Fax: (+31-70) 340-3016	Authorized officer Wetzig, Thomas
----------------------------------------------------------------------------------------------------------------------------------------------------------------------	------------------------------------------

INTERNATIONAL SEARCH REPORT

Information on patent family members

International application No PCT/US2013/021703

Patent document cited in search report	Publication date	Patent family member(s)	Publication date			
WO 0209808	A1	07-02-2002	AT 285816 T 15-01-2005			
			AT 412445 T 15-11-2008			
			AU 6376200 A 13-02-2002			
			AU 2000263762 B2 17-08-2006			
			CA 2416154 A1 07-02-2002			
			DE 04078528 T1 01-09-2005			
			DE 60017205 D1 03-02-2005			
			DE 60017205 T2 12-01-2006			
			EP 1303332 A1 23-04-2003			
			EP 1518584 A1 30-03-2005			
			EP 2002861 A2 17-12-2008			
			EP 2277586 A2 26-01-2011			
			ES 2230129 T3 01-05-2005			
			ES 2318238 T3 01-05-2009			
			WO 0209808 A1 07-02-2002			
			US 2006167525	A1	27-07-2006	NONE
WO 2006029257	A2	16-03-2006	AU 2005282379 A1 16-03-2006			
			CA 2579569 A1 16-03-2006			
			CN 101048194 A 03-10-2007			
			EP 1793893 A2 13-06-2007			
			JP 5132310 B2 30-01-2013			
			JP 2008512197 A 24-04-2008			
			JP 2012236071 A 06-12-2012			
			US 2006052826 A1 09-03-2006			
			US 2006052827 A1 09-03-2006			
			US 2006052828 A1 09-03-2006			
			US 2006052835 A1 09-03-2006			
			US 2006052836 A1 09-03-2006			
			US 2006052837 A1 09-03-2006			
			US 2006052838 A1 09-03-2006			
			US 2006052839 A1 09-03-2006			
			US 2006052856 A1 09-03-2006			
			US 2008167698 A1 10-07-2008			
			US 2009210041 A1 20-08-2009			
			US 2012197370 A1 02-08-2012			
			US 2012283697 A1 08-11-2012			
WO 2006029257 A2 16-03-2006						