



US 20130095065A1

(19) **United States**

(12) **Patent Application Publication**
Peters et al.

(10) **Pub. No.: US 2013/0095065 A1**

(43) **Pub. Date: Apr. 18, 2013**

(54) **METHODS FOR TREATING VASCULAR
LEAK SYNDROME AND CANCER**

Publication Classification

(71) Applicant: **AERPIO THERAPEUTICS, INC.**,
Cincinnati, OH (US)

(51) **Int. Cl.**

A61K 39/395 (2006.01)

A61P 29/00 (2006.01)

A61P 35/00 (2006.01)

A61P 31/00 (2006.01)

G01N 33/566 (2006.01)

A61P 31/04 (2006.01)

A61P 31/12 (2006.01)

A61P 31/10 (2006.01)

A61P 35/04 (2006.01)

A61P 9/14 (2006.01)

A61P 11/00 (2006.01)

(72) Inventors: **Kevin Peters**, Cincinnati, OH (US);
Robert Shalwitz, Bexley, OH (US)

(73) Assignee: **AERPIO THERAPEUTICS, INC.**,
Cincinnati, OH (US)

(21) Appl. No.: **13/652,203**

(52) **U.S. Cl.**

USPC . **424/85.2**; 424/146.1; 424/133.1; 424/178.1;
436/501

(22) Filed: **Oct. 15, 2012**

Related U.S. Application Data

(60) Provisional application No. 61/546,748, filed on Oct.
13, 2011, provisional application No. 61/546,697,
filed on Oct. 13, 2011.

(57)

ABSTRACT

Disclosed are methods for treating Vascular Leak Syndrome
and preventing cancer metastasis. Further disclosed are meth-
ods for treating vascular leakage due to inflammatory dis-
eases, sepsis, cancer or the presence of pathogens.

Fig. 1

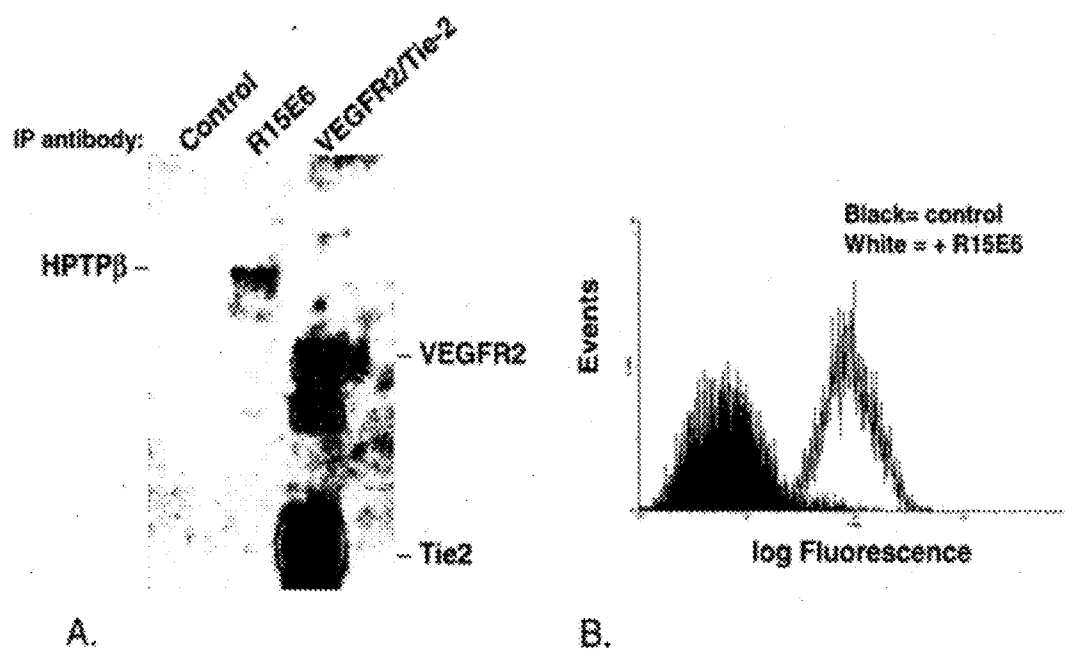

Fig. 2

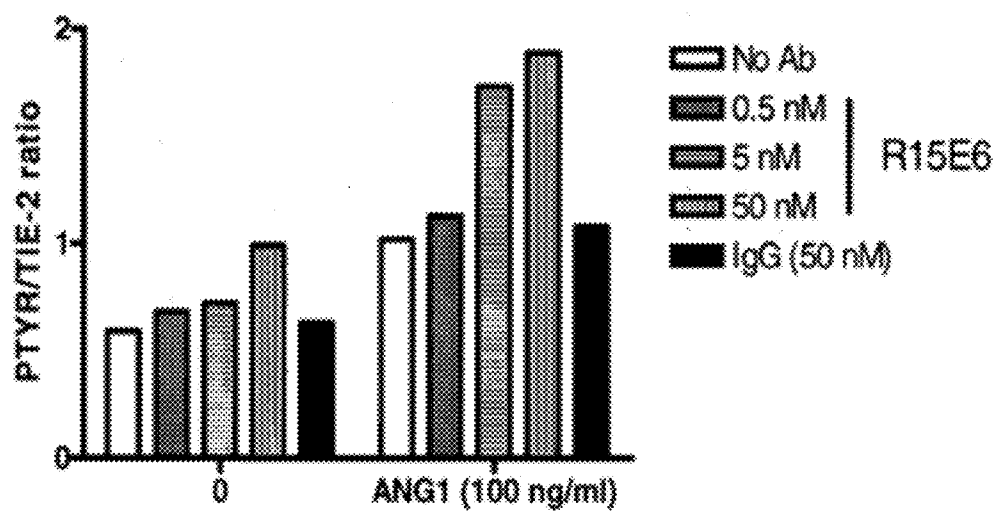

Fig. 3

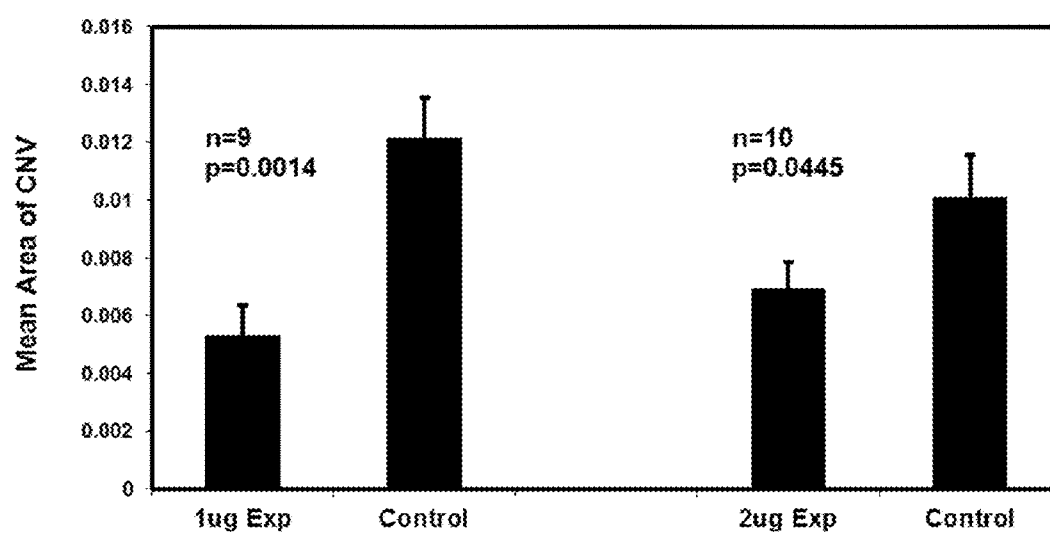

Fig. 4

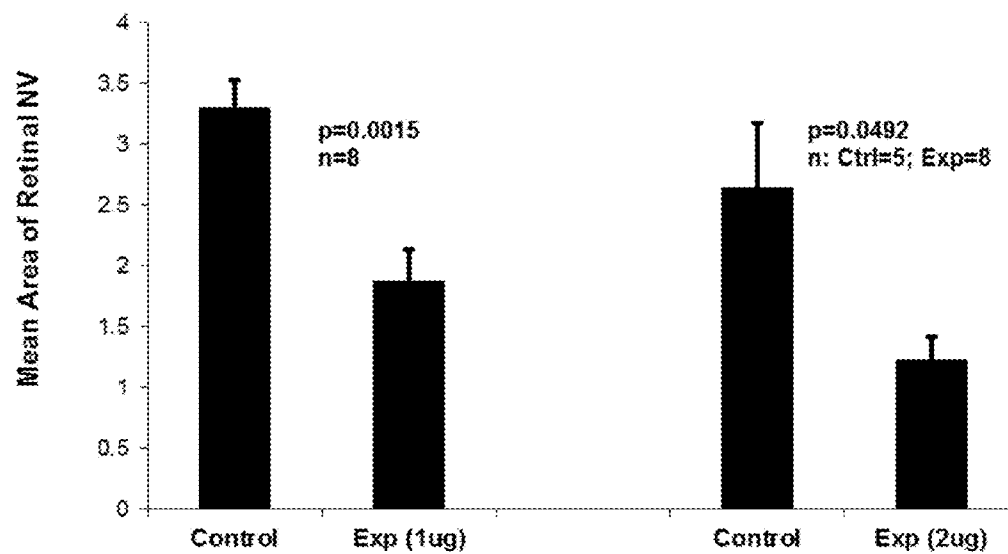

Fig. 5

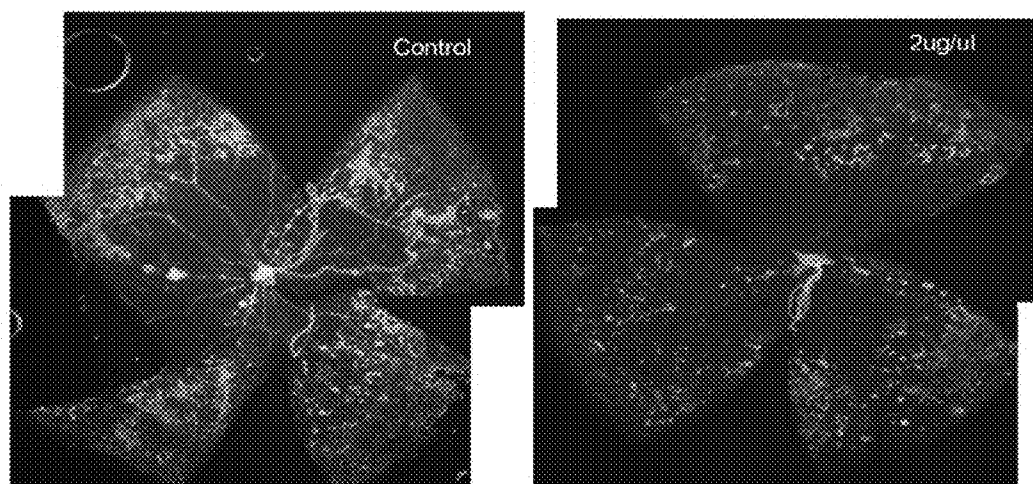

Fig. 6

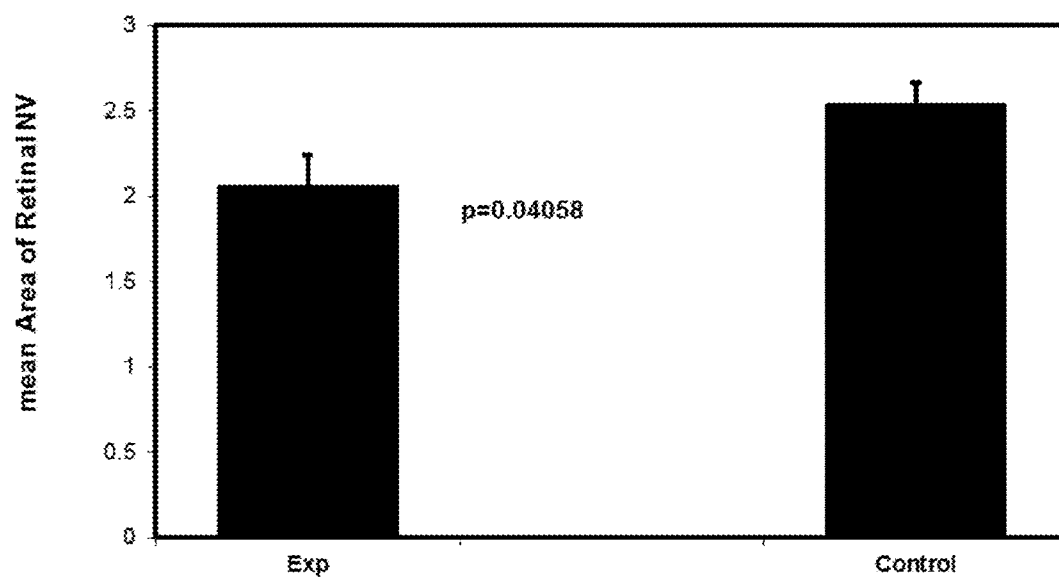
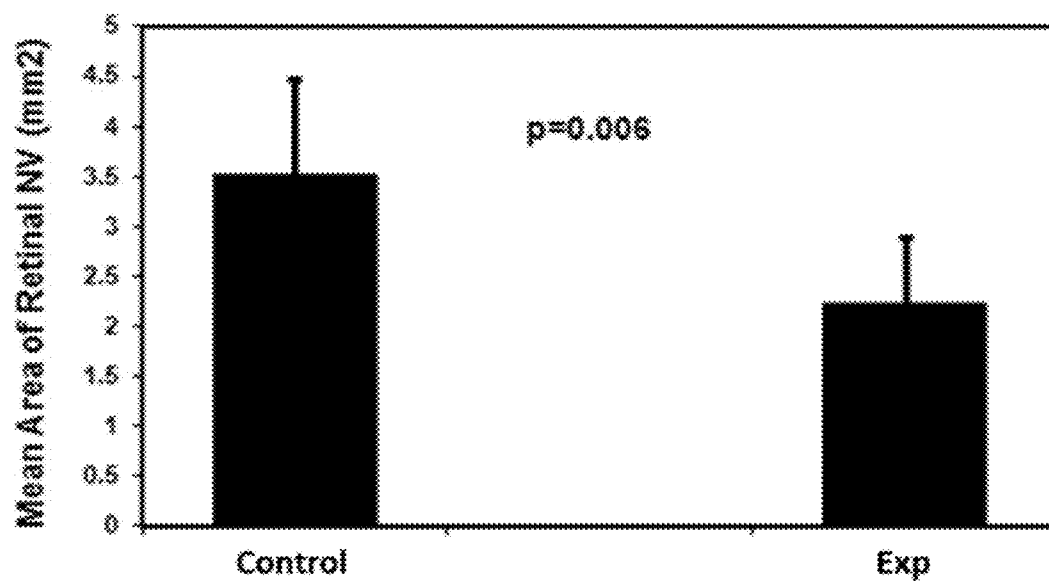

Fig. 7



METHODS FOR TREATING VASCULAR LEAK SYNDROME AND CANCER

CROSS-REFERENCE TO RELATED APPLICATION

[0001] This application claims priority to U.S. Provisional Application Ser. No. 61/546,748 filed Oct. 13, 2011 and to U.S. Provisional Application Ser. No. 61/546,697 filed Oct. 13, 2011. The entire content of U.S. Provisional Application Ser. No. 61/546,748 and U.S. Provisional Application Ser. No. 61/546,697 is incorporated herein by reference.

INCORPORATION BY REFERENCE OF MATERIAL SUBMITTED ELECTRONICALLY

[0002] Incorporated by reference in its entirety is a computer-readable sequence listing submitted concurrently herewith and identified as follows: One 92 KB ASCII (Text) file named "233106-331561_Seq_Listing_ST25," created on Oct. 15, 2012, at 11:51 am.

FIELD

[0003] Methods for treating cancer, preventing metastasis and vascular leak syndrome by administration of a HPTP β inhibitor.

BACKGROUND

[0004] Vascular leak syndrome (VLS) is characterized by hypotension, peripheral edema and hypoalbuminemia. VLS can occur as a side effect of illness especially illnesses due to pathogens, inter alia, viruses and bacteria. Vascular leak complicates the healing process and can itself be a direct result of certain therapies. For example, patients suffering from malignant renal carcinoma are given Interleukin-2 (IL-2) to help boost their immune system. However, this treatment must be withdrawn in many patients due to the onset of severe VLS well before the full course of treatment can be administered. VLS restricts the doses of IL-2 which can be administered to humans and, in some cases, necessitates the cessation of therapy before the therapy is maximally effective.

[0005] VLS is characterized by an increase in vascular permeability accompanied by extravasation of fluids and proteins resulting in interstitial edema and organ failure. Manifestations of VLS include fluid retention, increase in body weight, peripheral edema, pleural and pericardial effusions, ascites, anasarca and, in severe form, signs of pulmonary and cardiovascular failure. Symptoms are highly variable among patients and the causes are poorly understood. Endothelial cell modifications or damage are thought to be important in vascular leak. The pathogenesis of endothelial cell (EC) damage is complex and can involve activation or damage to ECs and leukocytes, release of cytokines and of inflammatory mediators, alteration in cell-cell and cell-matrix adhesion and in cytoskeleton function.

[0006] One of the most frightening aspects of cancer is its ability to spread, or metastasize. Initially, cancer cells are found grouped together thereby forming one or more tumors. After formation of the primary tumor, cancer cells can gain the ability to separate from the original tumor and travel to other areas of the body. Lung cancer cells that take up in the liver and form tumors are still lung cancer cells. Thus, the propensity for one particular form of cancer to metastasize is dependent on many factors, including type of cancer; how-

ever, the overall process of how cells begin the process of metastasis is still not completely understood.

[0007] If a single localized tumor is discovered before it has had a chance to metastasize, then the prognosis of patient survival is higher. This is because the tumor can be effectively excised or destroyed by radiation or chemotherapy. There is, therefore, a difference between tumor growth and metastasis of the tumor cells; the first does not always lead to the other. Cancers that have metastasized, however, are difficult to cure because of extent to which they have spread throughout the body.

[0008] In order to metastasize, a cancer cell must break away from its tumor and invade either the circulatory or lymph system. The free cells are then carried to a new location where they establish themselves. Although the body has natural safeguards that prevent cell from surviving after being detached from their natural location, some cancer cells have the ability to overcome these safeguards. Therefore, if metastasis is stopped or significantly reduced, the extent of cancer can be determined and subsequently treated. As such, a follow up treatment to cancer therapy wherein a tumor has been excised or radiation/chemotherapy has been used, would be the treatment of the patient to an anti-metastasizing agent. There is a long felt need for methods of preventing cancer cell metastasis.

[0009] The growth of primary tumors also presents a challenge to treatment. If the growth of a primary tumor goes unchecked, the initial tumor can grow to a size that adversely effects organ function at the primary site and in nearby tissues. Metastasis of the primary tumor are also more likely if the primary tumor's growth is uncontrolled. There is a need for methods of slowing or preventing tumor growth.

[0010] During the course of antiviral and antibacterial infections, patients can develop vascular leak that is induced as result of the initial infection. There is now a long felt need for a method of preventing vascular leak due to viral or bacterial infection, and for providing methods of increasing the survival of humans or other mammals infected with one or more pathogens. In addition, there is a long felt need for a method of preventing vascular leakage due to certain anticancer drugs or other anticancer therapies such that the administration of anticancer drugs or anticancer therapies can be given to humans or other mammals for a longer course of treatment or therapy.

SUMMARY

[0011] The present disclosure provides methods for treating a patient having vascular leak syndrome comprising administering to the patient a composition comprising an effective amount of an HPTP β -ECD binding agent or a pharmaceutically acceptable salt thereof.

[0012] Also provided are methods for treating a patient having vascular leak syndrome comprising administering to the patient, a composition comprising an effective amount of an HPTP β -ECD binding agent or a pharmaceutically acceptable salt thereof, and one or more pharmaceutically acceptable excipient.

[0013] The present disclosure provides for methods of treating vascular leak wherein the patient being treated is suffering from an inflammatory disease or condition, trauma, shock, adult respiratory distress syndrome, acute lung injury, or sepsis comprising administering to the patient, a composition comprising an effective amount of an HPTP β -ECD binding agent or a pharmaceutically acceptable salt thereof.

[0014] The present disclosure also provides for methods of treating vascular leak wherein the patient being treated is suffering from an inflammatory disease or condition, trauma, shock, adult respiratory distress syndrome, acute lung injury, or sepsis comprising administering to the patient, a composition comprising an effective amount of an HPTP β -ECD binding agent or a pharmaceutically acceptable salt thereof, and one or more pharmaceutically acceptable excipient.

[0015] Another method provided by the present disclosure, is a method for determining the course of treatment for a patient suffering from vascular leak syndrome, comprising: a) administering to a patient a composition comprising an effective amount of an HPTP β -ECD binding agent; b) monitoring the level of angiopoietin-2 present in the patient during the course of treatment; and c) discontinuing treatment when the angiopoietin-2 level returns to within a normal range.

[0016] A further method provided by the present disclosure is a method for treating cancer in a patient, comprising administering to a patient a composition comprising an effective amount of an HPTP β -ECD binding agent or a pharmaceutically acceptable salt thereof.

[0017] A further method provided by the present is a method for treating cancer in a patient, comprising administering to a patient a composition comprising an effective amount of an HPTP β -ECD binding agent or a pharmaceutically acceptable salt thereof, and a pharmaceutically acceptable excipient.

[0018] Still another method provided by the present disclosure is a method for preventing metastasis in a patient with cancer, by administering to a patient a composition comprising an effective amount of an HPTP β -ECD binding agent or a pharmaceutically acceptable salt thereof.

[0019] Still another method provided by the present disclosure is a method for preventing metastasis in a patient with cancer, by administering to a patient a composition comprising an effective amount of an HPTP β -ECD binding agent or a pharmaceutically acceptable salt thereof, and a pharmaceutically acceptable excipient.

[0020] In the methods of the present disclosure, HPTP β -ECD binding agents include, but are not limited to antibodies, proteins, peptides, aptamers, peptidobodies, adnectins, or nucleic acids, that binds to the extracellular portion of HPTP β .

BRIEF DESCRIPTION OF THE FIGURES

[0021] FIG. 1. The monoclonal antibody R15E6 recognizes endogenous HPTP β on endothelial Cells. (Panel A) Endothelial cell lysates are immunoprecipitated with a control antibody (Lane 1), with R15E6 (Lane 2), or with a mixture of anti-Tie2 and anti-VEGFR2 antibodies (Lane 3). Immunoprecipitates are resolved by SDS-PAGE, transferred to a PVDF membrane and probed by western blot with a mixture of R15E6, anti-Tie2 and anti-VEGFR2 antibodies. A single major high molecular weight band consistent with HPTP β is seen with R15E6 (Lane 2), and not with the control antibody (Lane 1), or the mixture of anti-Tie2 and anti-VEGFR2 (Lane 3). (Panel B) Endothelial cells are subjected to FACS analysis with R15E6 (white peak) or a no primary antibody control (black peak). The robust shift in fluorescence indicates that R15E6 binds to HPTP β on the surface of intact endothelial cells.

[0022] FIG. 2 The monoclonal antibody R15E6 enhances Tie2 Receptor Activation in HUVECs. Tie2 activation is mea-

sured in human endothelial cells as described in Example 4. R15E6 dose dependently enhances both basal and Ang1-induced Tie2 activation.

[0023] FIG. 3. Is a graphical representation of the mean area of choroidal neovascularization in C57BL/6 mice 14 days post laser treatment in eyes treated with intravitreal injection of 1 μ g or 2 μ g of an anti-VE-PTP extracellular domain antibody in one eye versus similar treatment of the fellow eye with vehicle.

[0024] FIG. 4. Shows the mean area (mm²) of retinal neovascularization in C57BL/6 mice on day P17 after containment in a 75% oxygen atmosphere from P5 to P12 and intravitreal injection of an anti-VE-PTP extracellular domain antibody at P12 when the mice were returned to room air.

[0025] FIG. 5. Show representative fluorescent micrographs of mouse retinas in the oxygen-induced retinopathy model after intravitreal injection of vehicle or 2 μ g of an anti-VE-PTP extracellular domain antibody.

[0026] FIG. 6. Shows the mean area (mm²) of retinal neovascularization in C57BL/6 mice on day P17 after containment in a 75% oxygen atmosphere from P5 to P12 followed by return to room air on P12 with subcutaneous administration of 1 mg/kg of an anti-VE-PTP extracellular domain antibody on days P12, 14 and 16.

[0027] FIG. 7. Shows the mean area (mm²) of retinal neovascularization in C57BL/6 mice on day P17 after containment in a 75% oxygen atmosphere from P5 to P12 followed by return to room air on P12 with subcutaneous administration of 2 mg/kg of an anti-VE-PTP extracellular domain antibody on days P12, 14 and 16.

DETAILED DESCRIPTION

General Definitions

[0028] In this specification and in the claims that follow, reference will be made to a number of terms, which shall be defined to have the following meanings:

[0029] The term “HPTP β -ECD binding agent” and “specific binding agent” are used interchangeably herein and refer to a molecule that specifically binds to the extracellular portion of HPTP β , and variants and derivatives thereof, as defined herein, that inhibits the Tie2 dephosphorylase activity of HPTP β .

[0030] “Agent” as used herein refers to an “HPTP β binding agent” or unless otherwise noted.

[0031] “Specifically binds HPTP β -ECD” refers to the ability of a specific binding agent of the present invention to recognize and bind to an epitope of the extracellular domain of HPTP β with higher affinity than to other related and/or unrelated molecules. Specific binding agents preferentially bind to HPTP β in a complex mixture of proteins and/or macromolecules. The specific binding agent is preferably selective for HPTP β . “Selective” means that the agent has significantly greater activity toward HPTP β compared with other related and/or unrelated molecules, not that it is completely inactive with regard to other molecules. For example, a selective agent may show 10-fold, 100-fold, or 1000-fold selectivity toward HPTP β than to other related or unrelated molecules.

[0032] The term “anti-HPTP β -ECD antibodies” refers to antibodies or antibody fragments that bind to the extracellular domain of HPTP β . Anti-HPTP β -ECD antibodies are a type of HPTP β -ECD binding agent as defined herein.

[0033] The term “VE-PTP” refers to the mouse ortholog of HPTP β .

[0034] All percentages, ratios and proportions herein are by weight, unless otherwise specified. All temperatures are in degrees Celsius ($^{\circ}$ C.) unless otherwise specified.

[0035] Ranges may be expressed herein as from one particular value to another particular value, the endpoints are included in the range. For example for the range from “1 mg to 50 mg” includes the specific values 1 mg and 50 mg. The antecedent “about” indicates that the values are approximate. For example for the range from “about 1 mg to about 50 mg” indicates that the values are approximate values. Additionally, when such a range is expressed, the range includes the range “from 1 mg to 50 mg”. It will be further understood that the endpoints of each of the ranges are significant both in relation to the other endpoint, and independently of the other endpoint. For example the range “from 1 mg to 50 mg”, includes the range “from 30 mg to 40 mg.”

[0036] As used herein, the term “in combination” refers to the use of more than one prophylactic and/or therapeutic agent. The use of the term “in combination” does not restrict the order in which prophylactic and/or therapeutic agents are administered to a patient. A first prophylactic or therapeutic agent can be administered prior to (e.g., 1 minute, 5 minutes, 15 minutes, 30 minutes, 45 minutes, 1 hour, 2 hours, 4 hours, 6 hours, 12 hours, 24 hours, 48 hours, 72 hours, 96 hours, 1 week, 2 weeks, 3 weeks, 4 weeks, 5 weeks, 6 weeks, 8 weeks, or 12 weeks before), concomitantly with, or subsequent to (e.g., 1 minute, 5 minutes, 15 minutes, 30 minutes, 45 minutes, 1 hour, 2 hours, 4 hours, 6 hours, 12 hours, 24 hours, 48 hours, 72 hours, 96 hours, 1 week, 2 weeks, 3 weeks, 4 weeks, 5 weeks, 6 weeks, 8 weeks, or 12 weeks after) the administration of a second prophylactic or therapeutic agent to a patient which had, has, or is susceptible to a disorder. The prophylactic or therapeutic agents are administered to a patient in a sequence and within a time interval such that the agent of the present disclosure can act together with the other agent to provide an increased benefit than if they were administered otherwise. Any additional prophylactic or therapeutic agent can be administered in any order with the other additional prophylactic or therapeutic agents

[0037] “Effective amount” means an amount of an active agent or combination of agents effective to ameliorate or prevent the symptoms, or prolong the survival of the patient being treated. An effective amount may vary according to factors known in the art, such as the disease state, age, sex, and weight of the human or animal being treated. Although particular dosage regimes may be described in examples herein, a person skilled in the art would appreciate that the dosage regime may be altered to provide optimum therapeutic response. For example, several divided doses may be administered daily or the dose may be proportionally reduced as indicated by the exigencies of the therapeutic situation. In addition, the compositions of this disclosure can be administered as frequently as necessary to achieve a therapeutic amount. Determination of a therapeutically effective amount is well within the capabilities of those skilled in the art, especially in light of the detailed disclosure provided herein.

[0038] As used herein the term “inhibit” or “inhibiting” refers to a statistically significant and measurable reduction in activity, preferably a reduction of at least about 10% versus control, more preferably a reduction of about 50% or more, still more preferably a reduction of about 80% or more.

[0039] As used herein the term “increase” or “increasing” refers to a statistically significant and measurable increase in activity, preferably an increase of at least about 10% versus

control, more preferably an increase of about 50% or more, still more preferably an increase of about 80% or more.

[0040] “HPTP beta” or “HPTP β ” are used interchangeably herein and are abbreviations for human protein tyrosine phosphatase beta.

[0041] As used herein, “subject” means an individual. Thus, the “subject” can include domesticated animals (e.g., cats, dogs, etc.), livestock (e.g., cattle, horses, pigs, sheep, goats, etc.), laboratory animals (e.g., mouse, rabbit, rat, guinea pig, etc.), and birds. “Patient” can also include a mammal, such as a primate or a human. “Subject” and “patient” are used interchangeably herein. Preferably the subject is a human.

[0042] By “reduce” or other forms of the word, such as “reducing” or “reduction,” is meant lowering of an event or characteristic (e.g., vascular leakage). It is understood that this is typically in relation to some standard or expected value, in other words it is relative, but that it is not always necessary for the standard or relative value to be referred to.

[0043] The terms “treatment”, “treating”, “treat” and the like, refer to obtaining a desired pharmacologic and/or physiologic effect such as mitigating a disease or a disorder in a host and/or reducing, inhibiting, or eliminating a particular characteristic or event associated with a disorder (e.g., vascular leak). Thus, the term “treatment” includes, preventing a disorder from occurring in a host, particularly when the host is predisposed to acquiring the disease, but has not yet been diagnosed with the disease; inhibiting the disorder; and/or alleviating or reversing the disorder. Insofar as the methods of the present invention are directed to preventing disorders, it is understood that the term “prevent” does not require that the disease state be completely thwarted. Rather, as used herein, the term preventing refers to the ability of the skilled artisan to identify a population that is susceptible to disorders, such that administration of the HPTP β -ECD binding agents of the disclosure may occur prior to onset of a disease. The term does not imply that the disease state is completely avoided.

[0044] As used herein, the term “cancer treatment” means any treatment for cancer known in the art including, but not limited to, chemotherapy and radiation therapy.

[0045] As used herein, the term “cancer treatment” means any treatment for cancer known in the art including, but not limited to, chemotherapy and radiation therapy.

[0046] Throughout the description and claims of this specification the word “comprise” and other forms of the word, such as “comprising” and “comprises,” means including but not limited to, and is not intended to exclude, for example, other additives, components, integers, or steps.

[0047] As used in the description and the appended claims, the singular forms “a,” “an,” and “the” include plural referents unless the context clearly dictates otherwise. Thus, for example, reference to “a composition” includes mixtures of two or more such compositions.

[0048] “Optional” or “optionally” means that the subsequently described event or circumstance can or cannot occur, and that the description includes instances where the event or circumstance occurs and instances where it does not.

[0049] “Specifically binds HPTP β ” refers to the ability of an agent of the present invention to recognize and bind to an epitope of the extracellular domain of HPTP β with higher affinity than to the other related and/or unrelated molecules. The agent is preferably selective for HPTP β .

[0050] “Specific” means that the agent has significantly greater activity toward HPTP β compared with other related and/or unrelated molecules, not that it is completely inactive with regard to other molecules. For example, a selective agent

may show 10-fold, 100-fold, or 1000-fold selectivity toward HPTP β than to other related or unrelated molecules.

[0051] The term “epitope” refers to any portion of any molecule capable of being recognized by and bound by an agent at one or more of the agent’s antigen binding regions. Epitopes usually consist of distinct surface groupings such as amino acids, sugars, lipids, phosphoryl, or sulfonyl, and, in certain embodiments, may have specific three dimensional structural characteristics, and/or specific charge characteristics. Epitopes as used herein may be conformational or linear.

[0052] “Peptibody” is a molecule comprising an antibody Fc domain attached to at least one peptide. The production of peptibodies is generally described in WO2002/24782.

[0053] “Fragment” refers to a portion of an agent. A fragment may retain the desired biological activity of the agent and may be considered to be an agent itself. For example a truncated protein in which the amino terminus and/or carboxy terminus and/or an internal amino acid residue is deleted is a fragment of the protein and an Fab of an immunoglobulin molecule is a fragment of the immunoglobulin. Such fragments may also be connected to another molecule by way of a direct connection (e.g. a peptide or disulfide bond) or by way of a linker.

[0054] “Protein” is used herein interchangeably with peptide and polypeptide.

[0055] Peptides of the present invention include, but are not limited to amino acid sequences having from about 3 to about 75 amino acids, or from about 5 to about 50 amino acids, or from about 10 to about 25 amino acids. Peptides may be naturally occurring or artificial amino acid sequences.

[0056] A protein of the invention may be obtained by methods well known in the art, for example, using standard direct peptide synthesizing techniques such as via solid-phase synthesis. If the gene sequence is known or can be deduced then the protein may be produced by standard recombinant methods. The proteins may be isolated or purified in a variety of ways known to one skilled in the art. Standard purification methods include precipitation with salts, electrophoretic, chromatographic techniques and the like.

[0057] “Derivatives” include those binding agents that have been chemically modified in some manner distinct from insertion, deletion, or substitution variants. For example, wherein the binding agent is a protein, the carboxyl terminus may be capped with an amino group, such as NH₂.

[0058] In some embodiments one or more molecules are linked together to form the agent. For example antibody fragments may be connected by a linker. In general the chemical structure of the linker is not critical as it serves primarily as a space. In one embodiment the linker is made of amino acids linked together by way of peptide bonds. In another embodiment the linker is a non-peptide linker such as a non-sterically hindering C₁-C₆ alkyl group. In another embodiment the linker is a PEG linker. It will further be appreciated that the linker can be inserted in a number of locations on the molecule.

[0059] Variants of an agent are included within the scope of the present invention. “Variant” or “Variants” as used herein

means an agent having a protein or nucleotide sequence which is substantially similar to the protein or nucleotide sequence of the non-variant agent and which shares a similar activity of the non-variant agent. A protein or nucleotide sequence may be altered in various ways to yield a variant encompassed by the present invention, including substitutions, deletions, truncations, insertions and other modifications. Methods for such manipulations are well known in the art. See, for example, Current Protocols in Molecular Biology (and updates) Ausubel et al., Eds (1996), John Wiley and Sons, New York: Methods in Molecular Biology, Vol. 182, In vitro Mutagenesis Protocols, 2nd Edition, Barman Ed. (2002), Humana Press), and the references cited therein. For example, variants include peptides and polypeptides wherein amino acid residues are inserted into, deleted from and/or substituted into the known amino acid sequence for the binding agent. In one embodiment, the substitution of the amino acid is conservative in that it minimally alters the biochemical properties of the variant. In other embodiments, the variant may be an active fragment of a full-length protein, a chemically modified protein, a protein modified by addition of affinity or epitope tags, or fluorescent or other labeling moieties, whether accomplished by in vivo or in vitro enzymatic treatment of the protein, by chemical modification, or by the synthesis of the protein using modified amino acids.

[0060] Fusions proteins are also contemplated herein. Using known methods, one of skill in the art would be able to make fusion proteins of the proteins of the invention; that, while different from native form, may be useful. For example, the fusion partner may be a signal (or leader) polypeptide sequence that co-translationally or post-translationally directs transfer of the protein from its site of synthesis to another site (e.g., the yeast alpha-factor leader). Alternatively, it may be added to facilitate purification or identification of the protein of the invention (e.g., poly-His, Flag peptide, or fluorescent proteins).

[0061] Standard techniques may be used for recombinant DNA, oligonucleotide synthesis, and tissue culture and transformation (e.g., electroporation, lipofection). Enzymatic reactions and purification techniques may be performed according to manufacturer’s specifications or as commonly accomplished in the art or as described herein. The techniques and procedures are generally performed according to conventional methods known in the art and as described in various general and more specific references that are cited and discussed throughout the present specification. Unless specific definitions are provided, the nomenclature utilized in connection with, and the laboratory procedures and techniques of, analytical chemistry, synthetic organic chemistry, and medicinal and pharmaceutical chemistry described herein are those known and commonly used in the art. Standard techniques may be used for chemical syntheses, chemical analyses, pharmaceutical preparation, formulation, delivery, and treatment of patients.

Sequence Listing

[0062]

TABLE 1

SEQ ID NO: 1	Full length Human HPTP β nucleotide sequence (X54131)
SEQ ID NO: 2	Full length Human HPTP β amino acid sequence (P23467)
SEQ ID NO: 3	Extracellular Portion of Human HPTP β with (His) ₆ Gly Tag
SEQ ID NO: 4	Extracellular Portion of Human HPTP β
SEQ ID NO: 5	Full length mouse VE-PTP nucleotide sequence (AY077755)
SEQ ID NO: 6	Full length mouse VE-PTP amino acid sequence (AAL75813)
SEQ ID NO: 7	Extracellular portion of mouse VE-PTP amino acid sequence

HPTPβ-ECD binding agents

[0063] Agents useful in the present invention include, but are not limited to, antibodies, proteins, darpins, peptides, aptamers, adnectins, peptibodies, or nucleic acids that bind specifically to the extracellular portion of HPTPβ and inhibit at least one phosphatase activity of HPTPβ. As used herein, “phosphatase activity” includes enzymatic activity and biologic activity where biological activity is measured by assessing Tie2 phosphorylation.

[0064] Agents useful in the present invention further include: antibodies, or antigen binding fragments thereof which bind to the extracellular portion of HPTPβ wherein the antibody or antigen-binding fragment inhibits at least one phosphatase activity of HPTPβ. These agents include monoclonal and polyclonal antibodies. An agent may be a fragment of an antibody, wherein the fragment comprises the heavy and light chain variable regions, or the fragment is an F(ab')₂, or the fragment is a dimer or trimer of an Fab, Fv, scFv, or a dia-, tria-, or tetrabody derived from the antibody.

[0065] For example, the agent may be, without limitation, an antibody or antibody fragment that binds the extracellular portion of HPTPβ; or in particular an antibody that binds an FN3 repeat of HPTPβ, or more specifically an antibody that binds the first FN3 repeat of HPTPβ.

[0066] Agents further include: the monoclonal antibody R15E6 which is described in U.S. Pat. No. 7,973,142, which is hereby incorporated in its entirety. (The mouse hybridoma, Balbc spleen cells (B cells) which may be used to produce the antibody are deposited with American Type Culture Collection (ATCC), P.O. Box 1549, Manassas, Va. 20108 USA on 4 May 2006, assigned ATCC No. PTA-7580) (Referred to herein as R15E6), antibodies having the same or substantially the same biological characteristics of R15E6; antibody fragments of R15E6, wherein the fragment comprises the heavy and light chain variable regions; an F(ab')₂ of R15E6; dimers or trimers of an Fab, Fv, scFv; and dia-, tria-, or tetrabodies derived from R15E6.

[0067] In particular, an agent suitable for use in the present invention is an antibody, antibody fragment, variant or derivatives thereof, either alone or in combination with other amino acid sequences, provided by known techniques. Such techniques include, but are not limited to enzymatic cleavage, chemical cleavage, peptide synthesis or recombinant techniques. The invention further embraces derivative agents, e.g. peptibodies.

[0068] Thus, one embodiment of an HPTPβ-ECD binding agent is an antibody, another embodiment is a protein, yet another embodiment is a peptide, and another embodiment is a darpin, another embodiment is an aptamer, another embodiment is a peptibody, still another embodiment is an adnectin, another embodiment is a nucleic acid. In some embodiments the HPTPβ-ECD binding agent is an monoclonal antibody, or is a polyclonal antibody. In particular embodiments, the HPTPβ-ECD binding agent is an antibody fragment that is capable of binding to HPTPβ-ECD. Preferably the HPTPβ-ECD binding agent is an antibody, or an antibody fragment, including but not limited to, an F(ab')₂, an Fab, a dimer of an Fab, an Fv, a dimer of an Fv, a scFv, a dimer of a scFv, a dimer of an Fab, an Fv, a dimer of an Fv, a scFv, a dimer of a scFv, a trimer of an Fab, a trimer of an Fv, a trimer of a scFv, minibodies, a diabody, a triabody, a tetrabody, a linear antibody, a protein, a peptide, an aptamer, a peptibody, an adnectin, or a nucleic acid, that binds to the extracellular portion of HPTPβ. In certain embodiments the HPTPβ-ECD binding agent is and F(ab')₂ of a monoclonal antibody. In some embodiments the HPTPβ-ECD binding agent comprises a plurality of HPTPβ-ECD binding sites, for example where the HPTPβ-

ECD binding agent is an intact antibody or an F(ab')₂, or a dimer of an Fab, or a trimer of an Fab. For example, in some embodiments an HPTPβ-ECD binding agent is able to bind to two HPTPβ molecules simultaneously at the same or different epitope, thereby bringing the two HPTPβ molecules into close proximity with one and other. In other embodiments the HPTPβ-ECD binding agent is able to bind to three HPTPβ molecules simultaneously at the same or different epitope, thereby bringing the three HPTPβ molecules into close proximity with one and other. In another embodiment, the HPTPβ-ECD binding agent is the monoclonal antibody produced by hybridoma cell line ATCC No. PTA-7680. In yet another embodiment, the HPTPβ-ECD binding agent is an antigen binding fragment of the monoclonal antibody produced by hybridoma cell line ATCC No. PTA-7680. In still another embodiment, the HPTPβ-ECD binding agent is an antibody having the same or substantially the same biological characteristics the monoclonal antibody produced by hybridoma cell line ATCC No. PTA-7680 or an antigen binding fragment thereof.

[0069] Any of the embodiments of HPTPβ-ECD binding agents disclosed in the present application, may be covalently or non-covalently conjugated to a vehicle. The term “vehicle” refers to a molecule that affects a biological property of an agent. For example, a vehicle may prevent degradation, and/or increase half-life, absorption, reduce toxicity, reduce immunogenicity, or increase biological activity of the agent. Exemplary vehicles include, but are not limited to, Fc domains of immunoglobulins; polymers, for example: polyethylene glycol (PEG), polylysine, dextran; lipids; cholesterol groups (such as a steroid); carbohydrates, dendrimers, oligosaccharides, or peptides that binds to a salvage receptor. In some embodiments the vehicle is polyethylene glycol (PEG), in other embodiments the vehicle is polylysine, in yet other embodiments the vehicle is dextran, in still other embodiments the vehicle is a lipid

[0070] Water soluble polymer attachments, such as polyethylene glycol, polyoxyethylene glycol, or polypropylene glycol, as described U.S. Pat. Nos. 4,640,835, 4,496,689, 4,301,144, 4,670,417, 4,791,192, and 4,179,337, which are incorporated herein in their entirety. Still other useful polymers known in the art include monomethoxy-polyethylene glycol, dextran, cellulose, or other carbohydrate based polymers, poly-(N-vinyl pyrrolidone)-polyethylene glycol, propylene glycol homopolymers, a polypropylene oxide/ethylene oxide co-polymer, polyoxyethylated polyols (e.g., glycerol) and polyvinyl alcohol, as well as mixtures of these polymers. Particularly preferred are peptibodies covalently modified with polyethylene glycol (PEG) subunits. Water soluble polymers may be bonded at specific positions, for example at the amino terminus of the peptibodies, or randomly attached to one or more side chains of the polypeptide. The use of PEG for improving the therapeutic capacity for agents, e.g. peptibodies, and for humanized antibodies in particular, is described in U.S. Pat. No. 6,133,426. The invention also contemplates derivatizing the peptide and/or vehicle portion of the agents. Such derivatives may improve the solubility, absorption, biological half-life, and the like of the agents. The moieties may alternatively eliminate or attenuate any undesirable side-effect of the agents and the like.

[0071] The term “antibody” (Ab) as used herein includes monoclonal antibodies, polyclonal antibodies, multi-specific antibodies (e.g. bispecific antibodies), single chain antibodies, e.g., antibodies from llama and camel, antibody fragments, e.g., variable regions and/or constant region fragments, so long as they exhibit a desired biological activity,

e.g., antigen-binding activity. The term “immunoglobulin” (Ig) is used interchangeably with “antibody” herein.

[0072] An “antigen binding fragment” as used herein is a fragment of an agent that binds to a portion of HPTP β and inhibits at least one phosphatase activity of HPTP β .

[0073] The basic four-chain antibody unit is a heterotetrameric glycoprotein composed of two identical light (L) chains and two identical heavy (H) chains (an IgM antibody consists of 5 of the basic heterotetramer units along with an additional polypeptide called J chain, and therefore contain 10 antigen binding sites, while secreted IgA antibodies may polymerize to form polyvalent assemblages comprising 2-5 of the basic 4-chain units along with J chain). In the case of IgGs, the four-chain unit is generally about 150 kilo Daltons (kDa). Each L chain is linked to an H chain by one covalent disulfide bond, while the two H chains are linked to each other by one or more disulfide bonds depending on the H chain isotype. Each H and L chain also has regularly spaced intrachain disulfide bridges. Each H chain has at the N-terminus, a variable domain (V_H) followed by three constant domains (C_H) for each of the alpha and gamma chains and four C_H domains for mu and epsilon isotypes. Each L chain has at the N-terminus, a variable domain (V_L) followed by a constant domain (C_L) at its other end. The V_L is aligned with the V_H and the C_L is aligned with the first constant domain of the heavy chain (C_{H1}). Particular amino acid residues are believed to form an interface between the light chain and heavy chain variable domains. The pairing of a V_H and V_L together forms a single antigen-binding site. For the structure and properties of the different classes of antibodies, see, e.g., Basic and Clinical Immunology, 8th edition, Daniel P. Stites, Abba I. Terr and Tristram G. Parslow (eds.), Appleton & Lange, 1994, page 71 and Chapter 6.

[0074] The L chain from any vertebrate species may be assigned to one of two clearly distinct types, called kappa and lambda, based on the amino acid sequences of their constant domains. Depending on the amino acid sequence of the constant domain of their heavy chains (C_H), immunoglobulins may be assigned to different classes or isotypes. There are five classes of immunoglobulins: IgA, IgD, IgE, IgG and IgM, having heavy chains designated alpha, delta, epsilon, gamma and mu, respectively. The gamma and alpha classes are further divided into subclasses on the basis of relatively minor differences in C_H sequence and function, e.g., humans express the following subclasses: IgG1, IgG2, IgG3, IgG4, IgA1 and IgA2.

[0075] Members of the Camelidae family, e.g., llama, camel, and dromedaries, contain a unique type of antibody, that are devoid of light chains, and further lack the C_{H1} domain (Muyldermans, S., Rev. Mol. Biotechnol., 74, 277-302 (2001)). The variable region of these heavy chain antibodies are termed V_{HH} or VHH, and constitute the smallest available intact antigen binding fragment (15 kDa) derived from a functional immunoglobulin.

[0076] The term “variable” refers to the fact that certain segments of the variable domains differ extensively in sequence among antibodies. The V domain mediates antigen binding and defines specificity of a particular antibody for its antigen. However, the variability is not evenly distributed across the 110-amino acid span of the variable domains. Instead, the V regions consist of relatively invariant stretches called framework regions (FR) of 15-30 amino acids separated by shorter regions of extreme variability called “hypervariable regions” that are each 9-12 amino acids long. The variable domains of native heavy and light chains each comprise four FRs, largely adopting a β -sheet configuration, connected by three hypervariable regions, which form loops con-

necting, and in some cases forming part of, the β -sheet structure. The hypervariable regions in each chain are held together in close proximity by the FRs and, with the hypervariable regions from the other chain, contribute to the formation of the antigen-binding site of antibodies. The constant domains are not involved directly in binding an antibody to an antigen, but exhibit various effector functions, such as participation of the antibody in antibody dependent cellular cytotoxicity (ADCC).

[0077] The term “hypervariable region” when used herein refers to the amino acid residues of an antibody which are responsible for antigen-binding. The hypervariable region generally comprises amino acid residues from a “complementarity determining region” or “CDR” (e.g. around about residues 24-34 (L1), 50-56 (L2) and 89-97 (L3) in the V_L , and around about 1-35 (H1), 50-65 (H2) and 95-102 (H3) in the V_H ; Kabat et al., Sequences of Proteins of Immunological Interest, 5th Ed. Public Health Service, National Institutes of Health, Bethesda, Md. (1991)) and/or those residues from a “hypervariable loop”.

[0078] The term “monoclonal antibody” as used herein refers to an antibody obtained from a population of substantially homogeneous antibodies, i.e., the individual antibodies comprising the population are identical except for possible naturally occurring mutations that may be present in minor amounts. In contrast to polyclonal antibody preparations which include different antibodies directed against different epitopes, each monoclonal antibody is directed against a single epitope, i.e., a single antigenic determinant. In addition to their specificity, the monoclonal antibodies are advantageous in that they may be synthesized uncontaminated by other antibodies. The modifier “monoclonal” is not to be construed as requiring production of the antibody by any particular method. For example, the monoclonal antibodies useful in the present invention may be prepared by the hybridoma methodology or may be made using recombinant DNA methods in bacterial, eukaryotic animal or plant cells (see, e.g., U.S. Pat. No. 4,816,567). The “monoclonal antibodies” may also be isolated from phage antibody libraries, using the available techniques, e.g., Clackson et al., Nature, Vol. 352, pp. 624-628 (1991).

[0079] The monoclonal antibodies herein include “chimeric” antibodies in which a portion of the heavy and/or light chain is identical with or homologous to corresponding sequences in antibodies derived from a particular species or belonging to a particular antibody class or subclass, while the remainder of the chain(s) is identical with or homologous to corresponding sequences in antibodies derived from another species or belonging to another antibody class or subclass, as well as fragments of such antibodies, so long as they exhibit the desired biological activity (see U.S. Pat. No. 4,816,567; and Morrison et al., Proc. Natl. Acad. Sci. USA, 81, 6851-6855 (1984)).

[0080] An “antibody fragment” comprises a portion of a multimeric antibody, preferably the antigen binding or variable region of the intact antibody. Examples of antibody fragments include Fab, Fab', F(ab')₂, dimers and trimers of Fabs, Fv, scFv, minibodies; dia-, tria-, and tetra-bodies; linear antibodies (See Hudson et al., Nature Med. 9, 129-134 (2003)).

[0081] “Fv” is the minimum antibody fragment which contains a complete antigen binding site. This fragment consists of a dimer of one heavy- and one light-chain variable region domain in tight, non-covalent association. From the folding of these two domains emanate six hypervariable loops (3 loops each from the H and L chain) that contribute the amino acid residues for antigen binding and confer antigen binding

specificity to the antibody. However, even a single variable domain (or half of an Fv comprising only three CDRs specific for an antigen) has the ability to recognize and bind antigen, and are therefore included in the definition of Fv.

[0082] A single-chain variable fragment (scFv) is a fusion protein of the variable regions of the heavy (V_H) and light chains (V_L) of immunoglobulins, connected with a short linker peptide of ten to about 25 amino acids. The linker is usually rich in glycine for flexibility, as well as serine or threonine for solubility, and can either connect the N-terminus of the V_H with the C-terminus of the V_L , or vice versa. This protein retains the specificity of the original immunoglobulin, despite removal of the constant regions and the introduction of the linker.

[0083] Divalent (or bivalent) single-chain variable fragments (di-scFvs, bi-scFvs) can be engineered by linking two scFvs. This can be done by producing a single peptide chain with two V_H and two V_L regions, yielding tandem scFvs. Another possibility is the creation of scFvs with linker peptides that are too short for the two variable regions to fold together (about five amino acids), forcing scFvs to dimerize. This type is known as diabodies. Diabodies have been shown to have dissociation constants up to 40-fold lower than corresponding scFvs, meaning that they have a much higher affinity to their target. Consequently, diabody drugs could be dosed much lower than other therapeutic antibodies and are capable of highly specific targeting of tumors *in vivo*. Still shorter linkers (one or two amino acids) lead to the formation of trimers, so-called triabodies or tribodies. Tetrabodies are known and have been shown to exhibit an even higher affinity to their targets than diabodies.

[0084] The term “humanized antibody” or “human antibody” refers to antibodies which comprise heavy and light chain variable region sequences from a non-human species (e.g., a mouse) but in which at least a portion of the V_H and/or V_L sequence has been altered to be more “human-like”, i.e., more similar to human germline variable sequences. One type of humanized antibody is a CDR-grafted antibody, in which human CDR sequences are introduced into non-human V_H and V_L sequences to replace the corresponding nonhuman CDR sequences. Means for making chimeric, CDR-grafted and humanized antibodies are known to those of ordinary skill in the art (see, e.g., U.S. Pat. Nos. 4,816,567 and 5,225,539). One method for making human antibodies employs the use of transgenic animals, such as a transgenic mouse. These transgenic animals contain a substantial portion of the human antibody producing genome inserted into their own genome and the animal's own endogenous antibody production is rendered deficient in the production of antibodies. Methods for making such transgenic animals are known in the art. Such transgenic animals may be made using XenoMouse™ technology or by using a “minilocus” approach. Methods for making XenoMice™ are described in U.S. Pat. Nos. 6,162,963, 6,150,584, 6,114,598 and 6,075,181. Methods for making transgenic animals using the “minilocus” approach are described in U.S. Pat. Nos. 5,545,807, 5,545,806, 5,625,825, and WO 93/12227.

[0085] Humanization of a non-human antibody has become routine in recent years, and is now within the knowledge of one skilled in the art. Several companies provide services to make a humanized antibody, e.g., Xoma, Aries, Medarex, PDL, and Cambridge Antibody Technologies. Humanization protocols are extensively described in technical literature, e.g., Kipriyanov and Le Gall, *Molecular Biotechnol.*, Vol. 26, pp. 39-60 (2004), Humana Press, Totowa,

N.J.; Lo, *Methods Mol. Biol.*, Vol. 248, pp. 135-159 (2004), Humana Press, Totowa, N.J.; Wu et al., *J. Mol. Biol.*, 294, pp. 151-162 (1999).

[0086] In certain embodiments, antibodies useful in the present invention may be expressed in cell lines other than hybridoma cell lines. Sequences encoding particular antibodies may be used for transformation of a suitable mammalian host cell by known methods for introducing polynucleotides into a host cell, including, for example packaging the polynucleotide in a virus (or into a viral vector) and transducing a host cell with the virus (or vector), or by transfection procedures known in the art, as exemplified by U.S. Pat. Nos. 4,399,216, 4,912,040, 4,740,461 and 4,959,455. The transformation procedure used may depend upon the host to be transformed. Methods for introduction of heterologous polynucleotides into mammalian cells are known in the art and include; but are not limited to, dextran-mediated transfection, calcium phosphate precipitation, polybrene mediated transfection, protoplast fusion, electroporation, encapsulation of the polynucleotide(s) in liposomes, mixing nucleic acid with positively-charged lipids, and direct microinjection of the DNA into nuclei.

[0087] A nucleic acid molecule encoding the amino acid sequence of a heavy chain constant region, a heavy chain variable region, a light chain constant region, or a light chain variable region of an antibody, or a fragment thereof in a suitable combination if desired, is/are inserted into an appropriate expression vector using standard ligation techniques. The antibody heavy chain or light chain constant region may be appended to the C-terminus of the appropriate variable region and is ligated into an expression vector. The vector is typically selected to be functional in the particular host cell employed (i.e., the vector is compatible with the host cell machinery such that amplification of the gene and/or expression of the gene may occur). For a review of expression vectors, see *Methods Enzymol.* Vol. 185 (Goeddel, ed.), 1990, Academic Press.

Identification of Specific Binding Agents

[0088] Suitable selective binding agents may be identified using a variety of techniques known in the art. For example candidate agents can be screened for binding to HPTPβ, and screened for activity. Generally the candidate agents will first be screened for binding and those that show selective binding will then be screened to determine ability to inhibit the HPTPβ-mediated dephosphorylation of Tie2. In some cases however the candidate agents may be first screened *in vitro* for activity.

Determination of Binding Activity

[0089] The selection of a suitable assay for use in identification of a specific binding agent depends on the nature of the candidate agent to be screened. One of skill in the art would be able to choose the appropriate assays for the particular candidate agent.

[0090] For example, where the candidates are antibodies or peptidobodies which comprises an Fc moiety, FACS analysis as described in Example 3B allows the candidate agent to be selected based on its ability to bind to cells which express HPTPβ. The cell may endogenously express HPTPβ or may be genetically engineered to express HPTPβ.

[0091] For other candidate agents such as aptamers, other techniques are known in the art. For example, aptamers which specifically bind to HPTPβ can be selected using a technique known as SELEX (systematic evolution of ligands by expo-

nential enrichment) which selects specific aptamers through repeated rounds of in vitro selection.

Determination of Inhibitor Activity by Western Blot

[0092] As exemplified in Example 4, in one suitable assay HUVECs are cultured in serum-free media in the presence or absence of various concentrations of candidate agent and lysates of the cells are prepared, immunoprecipitated with a Tie2 antibody, resolved by polyacrylamide gel electrophoresis and transferred to a PVDF membrane. Membrane-bound immunoprecipitated proteins are then serially western blotted with an antiphosphotyrosine antibody to quantify Tie2 phosphorylation followed by a Tie2 antibody to quantify total Tie2. Tie2 phosphorylation is expressed as the ratio of the anti-phosphotyrosine signal over the total Tie2 signal. Greater levels of the anti-phosphotyrosine signal indicate greater HPTP β inhibition by the candidate agent.

[0093] Candidate agents that can be screened include, but are not limited to, libraries of known agents, including natural products, such as plant or animal extracts, biologically active molecules including proteins, peptides including but not limited to members of random peptide libraries and combinatorial chemistry derived molecular library made of D- or L-configuration amino acids, antibodies including, but not limited to, polyclonal, monoclonal, chimeric, human, single chain antibodies, Fab, F(ab)₂ and Fab expression library fragments and eptiope-binding fragments thereof.

[0094] As used herein "antibody fragments" include, but are not limited, to an F(ab')₂, a dimer or trimer of an Fab, Fv, scFv, or a dia-, tria-, or tetrabody derived from an antibody.

[0095] Throughout this application, various publications are referenced. The disclosures of these publications in their entireties are hereby incorporated by reference into this application in order to more fully describe the state of the art.

[0096] The vascular endothelium lines the inside of all blood vessels, forming a non-thrombogenic surface that controls the entry and exit of plasma and white blood cells to and from the bloodstream. The quiescent endothelium has turnover rates of months to years, and proliferates only following angiogenic activation. The loss of endothelial quiescence is a common feature of conditions such as inflammation, atherosclerosis, restenosis, angiogenesis and various types of vasculopathies.

[0097] Vasculogenesis and angiogenesis are down-regulated in the healthy adult and are, except for the organs of the female reproductive system, almost exclusively associated with pathology when angiogenesis is induced by microenvironmental factors such as hypoxia or inflammation. These pathological processes associated with, or induced by, angiogenesis include diseases as diverse as cancer, psoriasis, macular degeneration, diabetic retinopathy, thrombosis, and inflammatory disorders including arthritis and atherosclerosis. However, in certain instances insufficient angiogenesis can lead to diseases such as ischemic heart disease and preeclampsia.

[0098] The quiescent vascular endothelium forms a tight barrier that controls the passage of plasma and cells from the bloodstream to the underlying tissues. Endothelial cells adhere to each other through junctional transmembrane proteins that are linked to specific intracellular structural and signaling complexes. The endothelial layer can undergo a transition from the resting state to the active state wherein activation of the endothelium results in the expression of adhesion molecules. This endothelium activation is a prerequisite for initiating angiogenesis, inflammation and inflammation associated diseases.

[0099] Tie-2, a receptor-like tyrosine kinase exclusively expressed in endothelial cells that controls endothelial differentiation. Tie-2 binds and is activated by the stimulatory ligand angiopoietin-1 (Ang-1) which promotes autophosphorylation of the Tie-2 receptor leading to a cascade of events that results in stabilization of vascular structures by promoting endothelial cell viability and preventing basement membrane dissolution. As such, Tie-2 activation is a method for attenuating leaking vasculature by maintaining a quiescent, intact vascular endothelium. Tie-2 activation is inhibited by Ang-2, which exhibits Ang-1 antagonism by competitively binding to Tie-2 and thus blocking phosphorylation of Tie-2. Elevated levels of Ang-2 have been found to be associated with inflammatory diseases, inter alia, sepsis, lupus, inflammatory bowel disease and metastatic diseases such as cancer.

[0100] During periods of high Ang-2 levels, fissures or breaks in the endothelium form which results in vascular leak syndrome. Vascular leak syndrome results in life-threatening effects such as tissue and pulmonary edema. For many disease states elevated Ang-2 levels are clear markers that a disease state or condition exists. Once a disease state has been resolved, the Ang-1/Ang-2 balance returns and the vascular endothelium is stabilized. In conditions wherein the normal balance between Ang-1 and Ang-2 has been disrupted, the disclosed agents have been found to amplify Tie-2 signaling by inhibiting dephosphorylation of phosphorylated Tie-2 via inhibition of Human Protein Tyrosine Phosphatase- β (HPTP- β). In addition, the disclosed agents can be used in varying amounts to increase the Tie-2 signaling in a very controlled manner, and to therefore titrate the level of Tie-2 amplification.

[0101] The present disclosure provides methods for treating a patient having vascular leak syndrome comprising administering to the patient a composition comprising effective amount of an HPTP β -ECD binding agent or a pharmaceutically acceptable salt thereof. The compositions of the present disclosure may also comprise one or more pharmaceutically acceptable excipients.

[0102] Disclosed herein, are compositions comprising an HPTP β -ECD binding agent wherein the compositions are useful for treatment of the disclosed conditions, illness, injuries, courses of treatment, cellular treatments and the like.

[0103] In one embodiment, the method comprises treating vascular leak in a patient wherein the patient suffers from an inflammatory disease or condition which comprises administering to the patient a composition comprising an effective amount of an HPTP β -ECD binding agent. Another embodiment is a method of treating a patient suffering from a physical trauma comprising administering to the patient a composition comprising an effective amount of an HPTP β -ECD binding agent. In a particular embodiment the trauma is surgical trauma. In one embodiment the method is a method of treating a patient suffering from shock comprising administering to the patient a composition comprising an effective amount of an HPTP β -ECD binding agent.

[0104] Particular embodiments include post-hemorrhagic shock, or post-traumatic shock or septic shock. The present disclosure also provides for a method of treating a patient suffering from adult respiratory distress syndrome by administering to the patient a composition comprising an effective amount of an HPTP β -ECD binding agent. Another embodiment is a method of treating a patient with an acute lung injury comprising administering to the patient a composition comprising an effective amount of an HPTP β -ECD binding agent. Cancer metastasis and bacterial and viral infections are covered below.

[0105] In some embodiments an HPTP β -ECD binding agent is administered prophylactically to stabilize the patient's vasculature prior to an event that places the patient at risk for vascular leak. In one embodiment the HPTP β -ECD binding agent is administered prophylactically to stabilize the patient's vasculature prior to surgery. Still another embodiment is a method of preventing vascular leak syndrome in a patient wherein an effective amount of an HPTP β -ECD binding agent is administered to the patient prior to undergoing chemotherapy. Another embodiment is a method of treating a patient at risk of shock comprising administering to the patient an effective amount of an HPTP β -ECD binding agent.

[0106] The disclosed HPTP β -ECD binding agents can be used to prevent, abate, minimize, control, and/or lessen tumor metastasis in humans and animals. The disclosed HPTP β -ECD binding agents can also be used to slow the rate of primary tumor growth. As such, the agents disclosed herein can be administered as part of a combination therapy with one or more drugs or other pharmaceutical agents. When used as part of the combination therapy, the decrease in metastasis and reduction in primary tumor growth afforded by the disclosed agents allows for a more effective and efficient use of any pharmaceutical or drug therapy being used to treat the patient. In addition, control of metastasis by the disclosed agent affords the subject a greater ability to concentrate the disease in one location.

[0107] Thus, one embodiment of the present disclosure is a method of treating cancer in a patient comprising administering a composition comprising an effective amount of an HPTP β -ECD binding agent or a pharmaceutically acceptable salt thereof. Another embodiment is a method of preventing metastasis in a patient suffering from cancer comprising administering a composition comprising an effective amount of an HPTP β -ECD binding agent or a pharmaceutically acceptable salt thereof. Yet another embodiment is a method of minimizing tumor metastasis in a patient suffering from cancer comprising administering a composition comprising an effective amount of an HPTP β -ECD binding agent or a pharmaceutically acceptable salt thereof. Disclosed herein are methods for preventing metastasis of malignant tumors or to reduce the rate of tumor growth. Thus, another embodiment is a method of treating a patient diagnosed with a malignant tumor comprising administering to the patient a composition comprising an effective amount of an HPTP β -ECD binding agent or a pharmaceutically acceptable salt thereof. Yet another embodiment is a method of reducing the rate of tumor growth in a patient diagnosed with a tumor comprising administering to the patient a composition comprising an effective amount of an HPTP β -ECD binding agent or a pharmaceutically acceptable salt thereof.

[0108] The following are non-limiting examples of cancers that can be treated by the disclosed methods and compositions: leukemia, for example, chronic myelogenous leukemia; acute lymphoblastic leukemia, acute childhood myeloid leukemia; adult acute myeloid leukemia, hairy cell leukemia; lymphoma, for example, Burkitt's lymphoma, Hodgkin's lymphoma, non-Hodgkin's lymphoma, cutaneous t-cell lymphoma, central nervous system lymphoma; astrocytomas, for example, cerebellar astrocytoma, childhood astrocytoma, pilocytic astrocytoma, diffuse astrocytoma, anaplastic astrocytoma, gliomas, oligodendroglioma, cerebral astrocytoma, visual pathway glioma and hypothalamic glioma, brain stem

glioma, visual pathway, hypothalamic glioma, cerebral astrocytoma/malignant glioma; carcinoma, for example, thymoma carcinoma, thymic carcinoma, squamous cell carcinoma, skin carcinoma, Merkel cell carcinoma, adrenocortical carcinoma, adrenocortical carcinoma, basal cell carcinoma; sarcoma, for example, rhabdomyosarcoma sarcoma, Ewing sarcoma, Kaposi sarcoma, soft tissue sarcoma, uterine sarcoma, osteosarcoma, malignant fibrous histiocytoma of the bone; appendix cancer; extrahepatic bile duct cancer; bladder cancer; bone cancer; salivary gland cancer; brain tumor; childhood central nervous system atypical teratoid/rhabdoid tumor; central nervous system embryonal tumors; craniopharyngioma; ependymoblastoma; ependymoma; medulloblastoma; medulloepithelioma; pineal parenchymal tumors of intermediate differentiation; supratentorial primitive neuroectodermal tumors and pineoblastoma; brain and spinal cord tumors; breast cancer; bronchial tumors; carcinoid tumor; gastrointestinal carcinoid tumor; central nervous system embryonal tumors; cervical cancer; chordoma, childhood; chronic myeloproliferative disorders; colon cancer; colorectal cancer; craniopharyngioma; extragonadal germ cell tumor; testicular germ cell tumor; retinoblastoma; gallbladder cancer; gastric (stomach) cancer; gastrointestinal carcinoid tumor; gastrointestinal stromal tumor (gist); extracranial germ cell tumor; gestational trophoblastic tumor; glioblastoma; head and neck cancer; hepatocellular (liver) cancer; Langerhans cell histiocytosis; hypopharyngeal cancer; islet cell tumors; kidney (renal cell) cancer; laryngeal cancer; lip and oral cavity cancer; liver cancer; non-small cell lung cancer; small-cell lung cancer; mesothelioma; metastatic squamous neck cancer with occult primary; mouth cancer; childhood multiple endocrine neoplasia syndrome; multiple myeloma/plasma cell neoplasm; mycosis fungoides; myelodysplastic syndromes; multiple myeloma; myeloproliferative disorders, chronic; nasal cavity and paranasal sinus cancer; neuroblastoma; oral cancer; oropharyngeal cancer; ovarian cancer, for example, ovarian epithelial cancer, ovarian germ cell tumor, ovarian low malignant potential tumor; pancreatic cancer; islet cell tumors; papillomatosis; thyroid cancer; parathyroid cancer; penile cancer; esophageal cancer; pharyngeal cancer; nasopharyngeal cancer; pheochromocytoma; pineal parenchymal tumors; pituitary tumor; plasma cell neoplasm/multiple myeloma; pleuropulmonary blastoma; prostate cancer; rectal cancer; renal cell (kidney) cancer; renal pelvis and ureter cancer; Sézary syndrome; skin cancer (nonmelanoma); skin cancer (melanoma); intraocular melanoma; malignant melanoma, small intestine cancer; metastatic squamous neck cancer; stomach (gastric) cancer; testicular cancer; throat cancer; transitional cell cancer of the renal pelvis and ureter; gestational trophoblastic tumor; urethral cancer; uterine cancer, endometrial; vaginal cancer; vulvar cancer; Waldenström macroglobulinemia; and Wilms tumor.

[0109] The HPTP β -ECD binding agents can be administered in combination with one or more chemotherapeutic agent.

[0110] A "chemotherapeutic agent" or "chemotherapeutic compound" is a chemical compound useful in the treatment of cancer. Chemotherapeutic cancer agents that can be used in combination with an HPTP β -ECD binding agent disclosed herein, include but are not limited to, mitotic inhibitors (vinca alkaloids). These include vincristine, vinblastine, vindesine and Navelbine™ (vinorelbine-5'-noranhydroblastine). In yet other embodiments, chemotherapeutic cancer agents include topoisomerase I inhibitors, such as camptothecin compounds. As used herein, "camptothecin compounds" include Camptosar™ (irinotecan HCL), Hycamtin™ (topotecan

HCL) and other compounds derived from camptothecin and its analogues. Another category of chemotherapeutic cancer agents that may be used in the methods and compositions of the present disclosure are podophyllotoxin derivatives, such as etoposide, teniposide and mitopodozide. The present disclosure further encompasses other chemotherapeutic cancer agents known as alkylating agents, which alkylate the genetic material in tumor cells. These include without limitation cisplatin, cyclophosphamide, nitrogen mustard, trimethylene thiophosphoramide, carmustine, busulfan, chlorambucil, belustine, uracil mustard, chlomaphazin and dacarbazine. The present disclosure encompasses antimetabolites as chemotherapeutic agents. Examples of these types of agents include cytosine arabinoside, fluorouracil, methotrexate, mercaptopurine, azathioprine and procarbazine. An additional category of chemotherapeutic cancer agents that may be used in the methods and compositions of the present disclosure include antibiotics. Examples include without limitation doxorubicin, bleomycin, dactinomycin, daunorubicin, mithramycin, mitomycin, mytomyin C and daunomycin. There are numerous liposomal formulations commercially available for these compounds. The present disclosure further encompasses other chemotherapeutic cancer agents including without limitation anti-tumor antibodies, dacarbazine, azacytidine, amsacrine, melphalan, VM-26, ifosfamide, taxol and its derivatives, L-asparaginase, mitoxantrone, IF-2, gemcitabine, erlotinib, doxil, irinotecan and bevacizumab.

[0111] Other anti-cancer agents that can be used in combination with the disclosed HPTP β -ECD binding agent include, but are not limited to: acivicin, aclarubicin, acodazole hydrochloride, acronine, adozelesin, aldesleukin, altretamine, ambomycin, ametantrone acetate, aminoglutethimide, anastrozole, anthramycin, asperlin, azacitidine, azetepa, azotomycin, batimastat, benzodepa, bicalutamide, bisantrene hydrochloride, bisnafide dimesylate, bizelesin, bleomycin sulfate, brequinar sodium, bropiramine, cactinomycin, calusterone, caracemide, carbetimer, carboplatin, carubicin hydrochloride, carzelesin, cedefingol, cirolemycin, cladribine, crisnatol mesylate, cytarabine, daunorubicin hydrochloride, decitabine, dexormaplatin, dezaguanine, dezaguanine mesylate, diaziqone, docetaxel, doxorubicin hydrochloride, droloxifene, droloxifene citrate, dromostanolone propionate, duazomycin, edatrexate, eflornithine hydrochloride, elsamitucin, enloplatin, enpromate, epipropidine, epirubicin hydrochloride, erbulozole, esorubicin hydrochloride, estramustine, estramustine phosphate sodium, etanidazole, etoposide phosphate, etoprine, fadrozole hydrochloride, fazarabine, fenretinide, floxuridine, fludarabine phosphate, fluorocitabine, fosquidone, fostriecin sodium, gemcitabine hydrochloride, hydroxyurea, idarubicin hydrochloride, ilmofofosine, interleukin 2 (including recombinant interleukin 2, or rIL2), interferon alfa-2a, interferon alfa-2b, interferon alfa-n1, interferon alfa-n3, interferon beta-1a, interferon gamma-1b, iproplatin, irinotecan hydrochloride, lanreotide acetate, letrozole, leuprolide acetate, liarozole hydrochloride, lomtrexol sodium, lomustine, losoxantrone hydrochloride, masoprocil, maytansine, mechlorethamine hydrochloride, megestrol acetate, melengestrol acetate, menogaril, methotrexate sodium, metoprine, meturedpa, mitindomide, mitocarine, mitocromin, mitogillin, mitomalcin, mitosper, mitotane, mitoxantrone hydrochloride, mycophenolic acid, nocodazole, nogalamycin, ormaplatin, oxisuran, paclitaxel, pegaspargase, peliomycin, pentamustine, peplomycin sulfate, perfosfamide, pipobroman, piposulfan, piroxantrone hydrochloride, plicamycin, plomestane, porfimer sodium, porfiromycin, prednimustine, procarbazine hydrochloride, puromycin, puromycin hydrochloride, pyrazofurin, ribo-

prine, rogletimide, safinol, safinol hydrochloride, semustine, simtrazene, sparfosate sodium, sparsomycin, spirogermanium hydrochloride, spiromustine, spiroplatin, streptonigrin, streptozocin, sulofenur, talisomycin, tecogalan sodium, tegafur, teloxantrone hydrochloride, temoporfin, teroxirone, testolactone, thiamiprine, thioguanine, thiotepa, tiazofurin, tirapazamine, toremifene citrate, trestolone acetate, triceribine phosphate, trimetrexate, trimetrexate glucuronate, triptorelin, tubulozole hydrochloride, uredepa, vapreotide, verteporfin, vinblastine sulfate, vincristine sulfate, vindesine sulfate, vinepidine sulfate, vinyglycinate sulfate, vinleurosine sulfate, vinorelbine tartrate, vinrosidine sulfate, vinzolidine sulfate, vorozole, zeniplatin, zinostatin, zorubicin hydrochloride. Other anti-cancer drugs include, but are not limited to: 20-epi-1,25 dihydroxyvitamin D3, 5-ethynyluracil, abiraterone, aclarubicin, acylfulvene, adecypenol, adozelesin, aldesleukin, ALL-TK antagonists, altretamine, ambamustine, amidox, amifostine, aminolevulinic acid, amrubicin, amsacrine, anagrelide, anastrozole, andrographolide, angiogenesis inhibitors, antagonist D, antagonist G, antarelix, anti-dorsalizing morphogenetic protein-1, antiandrogen, prostatic carcinoma, antiestrogen, antineoplaston, aphidicolin glycinate, apoptosis gene modulators, apoptosis regulators, apurinic acid, ara-CDP-DL-PTBA, arginine deaminase, asulacrane, atamestane, atrimustine, axinastatin 1, axinastatin 2, axinastatin 3, azasetron, azatoxin, azatyrosine, baccatin III derivatives, balanol, batimastat, BCR/ABL antagonists, benzochlorins, benzoylstauropine, beta lactam derivatives, beta-alethine, betaclamycin B, betulinic acid, bFGF inhibitor, bicalutamide, bisantrene, bisaziridinylspermine, bisnafide, bistratene A, bizelesin, brefflate, bropiramine, budotitane, buthionine sulfoximine, calcipotriol, calphostin C, canarypox IL-2, capecitabine, carboxamide-amino-triazole, carboxyamidotriazole, CaRest M3, CARN 700, cartilage derived inhibitor, carzelesin, casein kinase inhibitors (ICOS), castanospermine, cecropin B, cetorelix, chlorins, chloroquinoxaline sulfonamide, cicaprost, cis-porphyrin, cladribine, clomifene analogues, clotrimazole, collismycin A, collismycin B, combretastatin A4, combretastatin analogue, conagenin, crambescidin 816, crisnatol, cryptophycin 8, cryptophycin A derivatives, curacin A, cyclopentantraquinones, cycloplatam, cypemycin, cytarabine ocfosfate, cytolytic factor, cytostatin, dacliximab, decitabine, dehydrididemin B, deslorelin, dexamethasone, dexifosfamide, dexrazoxane, dexverapamil, diaziqone, didemin B, didox, diethylnorspermine, dihydro-5-azacytidine, dihydrotaxol, 9-, dioxamycin, diphenyl spiromustine, docetaxel, docosanol, dolasetron, doxifluridine, droloxifene, dronabinol, duocarmycin SA, ebselen, ecomustine, edelfosine, edrecolomab, eflornithine, elemene, emitfur, epirubicin, epristeride, estramustine analogue, estrogen agonists, estrogen antagonists, etanidazole, etoposide phosphate, exemes-tane, fadrozole, fazarabine, fenretinide, filgrastim, finasteride, flavopiridol, flezelastine, fluasterone, fludarabine, fluorodaunorubicin hydrochloride, forfenimex, formestane, fostriecin, fotemustine, gadolinium texaphyrin, gallium nitrate, galocitabine, ganirelix, gelatinase inhibitors, gemcitabine, glutathione inhibitors, hepsulfam, heregulin, hexamethylene bisacetamide, hypericin, ibandronic acid, idarubicin, idoxifene, idramantone, ilmofofosine, ilomastat, imidazoacridones, imiquimod, immunostimulant peptides, insulin-like growth factor-1 receptor inhibitor, interferon agonists, iobenguane, iododoxorubicin, ipomeanol, 4-, iroplact, irsogladine, isobengazole, isohomohalicondrin B, itasetron, jasplakinolide, kahalalide F, lamellarin-N triacetate, lanreotide, leinamycin, lenograstim, lentinan sulfate, leptolstatin, letrozole, leukemia inhibiting factor, leukocyte

alpha interferon, leuprolide+estrogen+progesterone, leuporelin, levamisole, liarozole, linear polyamine analogue, lipophilic disaccharide peptide, lipophilic platinum compounds, lissoclinamide 7, lobaplatin, lombricine, lometrexol, lonidamine, losoxantrone, lovastatin, loxoribine, lurtotecan, lutetium texaphyrin, lysofylline, lytic peptides, maitansine, mannostatin A, marimastat, masoproc, maspin, matrilysin inhibitors, matrix metalloproteinase inhibitors, menogaril, merbarone, meterelin, methioninase, metoclopramide, MIF inhibitor, mifepristone, miltefosine, mirimostim, mismatched double stranded RNA, mitoguazone, mitolactol, mitomycin analogues, mitonafide, mitotoxin fibroblast growth factor-saporin, mofarotene, molgramostim, monoclonal antibody, human chorionic gonadotrophin, monophosphoryl lipid A+myobacterium cell wall sk, mopidamol, multiple drug resistance gene inhibitor, multiple tumor suppressor 1-based therapy, mustard anticancer agent, mycaperoxide B, mycobacterial cell wall extract, myriaporone, N-acetyldinaline, N-substituted benzamides, nafarelin, nagrestip, naloxone+pentazocine, napavin, naphterpin, narotegrastim, nedaplatin, nemorubicin, neridronic acid, neutral endopeptidase, nilutamide, nisamycin, nitric oxide modulators, nitroxide antioxidant, nitrullyn, O6-benzylguanine, octreotide, okicenone, oligonucleotides, onapristone, ondansetron, ondansetron, oracin, oral cytokine inducer, ormaplatin, osaterone, oxaliplatin, oxaunomycin, paclitaxel, paclitaxel analogues, paclitaxel derivatives, palauamine, palmitoylrhizoxin, pamidronic acid, panaxytriol, panomifene, parabactin, pazelliptine, pegaspargase, peldesine, pentosan polysulfate sodium, pentostatin, pentrozole, perflubron, perfosfamide, perillyl alcohol, phenazinomycin, phenylacetate, phosphatase inhibitors, picibanil, pilocarpine hydrochloride, pirarubicin, piritrexim, placetin A, placetin B, plasminogen activator inhibitor, platinum complex, platinum compounds, platinum-triamine complex, porfimer sodium, porfirimycin, prednisone, propyl bis-acridone, prostaglandin J2, proteasome inhibitors, protein A-based immune modulator, protein kinase C inhibitor, protein kinase C inhibitors, microalgal, protein tyrosine phosphatase inhibitors, purine nucleoside phosphorylase inhibitors, purpurins, pyrazoloacridine, pyridoxylated hemoglobin polyoxyethylene conjugate, raf antagonists, raltitrexed, ramosetron, ras farnesyl protein transferase inhibitors, ras inhibitors, ras-GAP inhibitor, retelliptine demethylated, rhenium Re 186 etidronate, rhizoxin, ribozymes, RII retinamide, rogletimide, rohitukine, romurtide, roquinimex, rubiginone B1, ruboxyl, safingol, saintopin, SarCNU, sarcophytol A, sargramostim, Sdi 1 mimetics, semustine, senescence derived inhibitor 1, sense oligonucleotides, signal transduction inhibitors, signal transduction modulators, single chain antigen binding protein, sizofuran, sobuzoxane, sodium borocaptate, sodium phenylacetate, solverol, somatomedin binding protein, sonermin, sparfosic acid, spicamycin D, spiromustine, splenopentin, spongistatin 1, squalamine, stem cell inhibitor, stem-cell division inhibitors, stipiamide, stromelysin inhibitors, sulfinosine, superactive vasoactive intestinal peptide antagonist, suradista, suramin, swainsonine, synthetic glycosaminoglycans, tallimustine, tamoxifen methiodide, tauromustine, tazarotene, tecogalan sodium, tegafur, tellurapyrylium, telomerase inhibitors, temoporfin, temozolomide, tetrachlorodecaoxide, tetrazomine, thaliblastine, thiocoraline, thrombopoietin, thrombopoietin mimetic, thymalfasin, thymopoietin receptor agonist, thymotrinan, thyroid stimulating hormone, tin ethyl etiopurpurin, tirapazamine, titanocene bichloride, topsentin, toremifene, totipotent stem cell factor, translation inhibitors, tretinoin, triacetyluridine, triciribine, trimetrexate, triptorelin, tropisetron, turosteride, tyrosine

kinase inhibitors, tyrphostins, UBC inhibitors, ubenimex, urogenital sinus-derived growth inhibitory factor, urokinase receptor antagonists, vapreotide, variolin B, vector system, erythrocyte gene therapy, velaresol, veramine, verdins, verteporfin, vinxaltine, vitaxin, vorozole, zanoterone, zeniplatin, zilascorb, and zinstatin stimalamer. In one embodiment, the anti-cancer drug is 5-fluorouracil or leucovorin.

[0112] Anti-angiogenic agents are also useful in the treatment of cancer. Anti-angiogenic agents are well known to those of skill in the art. Suitable anti-angiogenic agents for use in the methods and compositions of the present disclosure include anti-VEGF antibodies, including humanized and chimeric antibodies, anti-VEGF aptamers and antisense oligonucleotides. Other known inhibitors of angiogenesis include angiostatin, endostatin, interferons, interleukin 1 (including α and β) interleukin 12, retinoic acid, and tissue inhibitors of metalloproteinase-1 and metalloproteinase-2. (TIMP-1 and -2). Small molecules, including topoisomerases such as razoxane, a topoisomerase II inhibitor with anti-angiogenic activity, can also be used.

[0113] One embodiment of the disclosure is a method for treating a patient diagnosed with a carcinoma, comprising administering to the patient a composition comprising an effective amount of an HPTP β -ECD binding agent. Yet another embodiment is a method for treating a patient diagnosed with a carcinoma, comprising administering to the patient a composition comprising an effective amount of an HPTP β -ECD binding agent in combination with an effective amount of a chemotherapeutic agent, wherein the HPTP β -ECD binding agent and chemotherapeutic agent are administered together or in any order.

[0114] One embodiment of the disclosure is a method for preventing or reducing metastasis in a patient diagnosed with a carcinoma, comprising administering to the patient a composition comprising an effective amount of an HPTP β -ECD binding agent. Yet another embodiment is a method for preventing or reducing metastasis in a patient diagnosed with a carcinoma, comprising administering to the patient a composition comprising an effective amount of an HPTP β -ECD binding agent in combination with an effective amount of a chemotherapeutic agent, wherein the HPTP β -ECD binding agent and chemotherapeutic agent are administered together or in any order.

[0115] In yet another embodiment of the disclosure is a method for treating a patient diagnosed with a sarcoma, comprising administering to the patient a composition comprising an effective amount of an HPTP β -ECD binding agent. Yet another embodiment is a method for treating a patient diagnosed with a sarcoma, comprising administering to the patient a composition comprising an effective amount of an HPTP β -ECD binding agent in combination with an effective amount of a chemotherapeutic agent, wherein the HPTP β -ECD binding agent and the chemotherapeutic agent are administered together or in any order.

[0116] Yet another embodiment of the disclosure is a method for preventing or reducing metastasis in a patient diagnosed with a sarcoma, comprising administering to the patient a composition comprising an effective amount of an HPTP β -ECD binding agent. Yet another embodiment is a method for preventing or reducing metastasis in a patient diagnosed with a sarcoma, comprising administering to the patient a composition comprising an effective amount of an HPTP β -ECD binding agent in combination with an effective amount of one or more chemotherapeutic agent, wherein the HPTP β -ECD binding agent and one or more chemotherapeutic agent are administered together or in any order.

[0117] Yet another embodiment of the disclosure is a method for treating a patient diagnosed with pancreatic cancer, comprising administering to the patient a composition comprising an effective amount of an HPTP β -ECD binding agent. Still another embodiment is a method for treating a patient diagnosed with pancreatic cancer, comprising administering to the patient a composition comprising an effective amount of an HPTP β -ECD binding agent in combination with an effective amount of one or more chemotherapeutic agents, wherein the HPTP β -ECD binding agent and one or more chemotherapeutic agents are administered together or in any order.

[0118] Yet another embodiment of the disclosure is a method for preventing or reducing metastasis in a patient diagnosed with pancreatic cancer, comprising administering to the patient a composition comprising an effective amount of an HPTP β -ECD binding agent. Still another embodiment is a method for preventing or reducing metastasis in a patient diagnosed with pancreatic cancer, comprising administering to the patient a composition comprising an effective amount of an HPTP β -ECD binding agent in combination with an effective amount of one or more chemotherapeutic agent, wherein the HPTP β -ECD binding agent and one or more chemotherapeutic agents are administered together or in any order.

[0119] In some embodiments the chemotherapeutic agent used in the treatment of pancreatic cancer is gemcitabine, or 5-fluorouracil, or cisplatin or capecitabine, or oxaliplatin, or mitomycin, or any combination thereof.

[0120] Still another embodiment is a method for treating a patient diagnosed with malignant melanoma, comprising administering to the patient a composition comprising an effective amount of an HPTP β -ECD binding agent. Yet another embodiment is a method for treating a patient diagnosed with metastatic melanoma, comprising administering to the patient a composition comprising an effective amount of an HPTP β -ECD binding agent in combination with an effective amount of one or more chemotherapeutic agent, wherein the HPTP β -ECD binding agent and one or more chemotherapeutic agents are administered together or in any order.

[0121] Still another embodiment is a method for preventing or reducing metastasis in a patient diagnosed with malignant melanoma, comprising administering to the patient a composition comprising an effective amount of an HPTP β -ECD binding agent. Yet another embodiment is a method for preventing or reducing metastasis in a patient diagnosed with metastatic melanoma, comprising administering to the patient a composition comprising an effective amount of an HPTP β -ECD binding agent in combination with an effective amount of one or more chemotherapeutic agent, wherein the HPTP β -ECD binding agent and one or more chemotherapeutic agents are administered together or in any order.

[0122] In some embodiments the chemotherapeutic agent is used to treat melanoma is cisplatin, or vinblastine, or dacarbazine, or any combination thereof.

[0123] Still another embodiment is a method for treating a patient diagnosed with breast cancer comprising administering to the patient a composition comprising an effective amount of an HPTP β -ECD binding agent. Yet another embodiment is a method for treating a patient diagnosed with breast cancer comprising administering to the patient a composition comprising an effective amount of an HPTP β -ECD binding agent in combination with an effective amount of one or more chemotherapeutic agent, wherein the HPTP β -ECD binding agent and one or more chemotherapeutic agents are administered together or in any order. Yet another embodi-

ment is a method for preventing or reducing metastasis in a patient diagnosed with breast cancer comprising administering to the patient a composition comprising an effective amount of an HPTP β -ECD binding agent. Yet another embodiment is a method for preventing or reducing metastasis in a patient diagnosed with breast cancer comprising administering to the patient a composition comprising an effective amount of an HPTP β -ECD binding agent in combination with an effective amount of one or more chemotherapeutic agent, wherein the HPTP β -ECD binding agent and one or more chemotherapeutic agent are administered together or in any order. In some embodiments the chemotherapeutic agent is used in the treatment of breast cancer is taxol or an analog of taxol.

[0124] In particular embodiments the HPTP β -ECD binding agent is administered in combination with IL-2.

IL-2 Induced Vascular Leak: Treatment of Metastatic Cancers

[0125] Immunotherapy is one method of treating cancer. Up-regulation of the body's own immune system is one aspect of immunotherapy. Among the many immune system signaling molecules is interleukin-2 (IL-2) which is instrumental in the body's natural response to microbial infection and in discriminating between foreign (non-self) and self. High-dose interleukin-2 is an FDA approved treatment for patients with metastatic renal cell carcinoma and metastatic melanoma. Although it has been reported that only 23% of those subjects given this therapy show a tumor response, the duration of this response can exceed 10 years (Elias L. et al., "A literature analysis of prognostic factors for response and quality of response of patients with renal cell carcinoma to interleukin-2-based therapy." *Oncology*, (2001), Vol. 61, pp. 91-101). As such, IL-2 therapy is the only available treatment that offers the potential for cure.

[0126] Gallagher (Gallagher, D. C. et al., "Angiopoietin 2 Is a Potential Mediator of High-Dose Interleukin 2-Induced Vascular Leak" *Clin. Cancer Res.*, (2007), Vol. 13, No. 7, pp. 2115-2120) reports that elevated levels of angiopoietin-2 are found in patients treated with high doses of IL-2 and suggests that overcoming Ang-2 blockade of Tie-2 signaling might be curative for vascular leak syndrome which is a side effect of this therapy.

[0127] IL-2 is known to cause endothelial cell activation, however, with loss of proper barrier function. Amplification of Tie-2 signaling during high dose IL-2 immunotherapy would lead to attenuation of vascular leakage since Tie-2 stimulation promotes endothelial cell stability. As such, by administering an agent that can amplify Tie-2 signaling, vascular stability can be increased and, hence, the side effects of high IL-2 dosing mitigated. The disclosed HPTP β -ECD binding agents can amplify Tie-2 signaling under the conditions of low angiopoietin-1 concentrations or when high concentrations of angiopoietin-2 are present as in IL-2 treated patients.

[0128] By amplifying Tie-2 signaling without affecting Ang-2 levels, the use of elevated levels of Ang-2 as a potential pathology marker is retained. For example, a patient suffering from an inflammatory disease such as sepsis will normally have an elevated Ang-2 level that acts to suppress Ang-1 stimulation of Tie-2. This elevated Ang-2 results in edema which is a symptom of vascular leakage. The present methods, by amplifying Tie-2 signaling without affecting the Ang-2 level, provide a method for alleviating the symptoms that are associated with vascular leak while retaining the ability to use Ang-2 levels as a measure of disease progress and resolution.

[0129] As many as 65% of patients receiving this IL-2 therapy will necessarily interrupt or discontinue treatment

due to VLS. The major dose-limiting toxicity of interleukin-2 (IL-2) and of immunotoxin (IT) therapies is vascular leak syndrome (VLS). VLS is characterized by an increase in vascular permeability accompanied by extravasation of fluids and proteins resulting in interstitial edema and organ failure. Manifestations of VLS include fluid retention, hypotension, increase in body weight, peripheral edema, pulmonary edema, pleural and pericardial effusions, ascites, anasarca and, in severe form, signs of pulmonary and cardiovascular failure.

[0130] The disclosed HPTP β -ECD binding agents can be used as an effective therapy to reduce vascular leak caused by treatment with IL-2. Therefore an embodiment of the present invention is a method of treating, reducing or preventing vascular leak in a patient being administered IL-2 wherein the method comprises administering to the patient a composition comprising an effective amount of an HPTP β -ECD binding agent. The HPTP β -ECD binding agent can be co-administered with IL-2 or administered separately. The IL-2 and the HPTP β -ECD binding agent may be administered in any order and by any method, for example, intravenously, orally, by patch, subcutaneous injection and the like.

[0131] One embodiment of the present disclosure is a method for treating renal cell carcinoma comprising administering to a patient a composition comprising: a) an effective amount of interleukin-2 such that an immune response is provided; and b) an effective amount of an HPTP β -ECD binding agent; wherein the interleukin-2 and the HPTP β -ECD binding agent can be administered together or in any order. Another embodiment disclosed herein is a method for treating renal cell carcinoma comprising administering to a patient a composition comprising: a) a high dose of interleukin-2; and b) an effective amount of an HPTP β -ECD binding agent.

[0132] Further disclosed is a method for treating metastatic melanoma comprising administering to a patient a series of compositions, wherein the compositions can be administered in any order and at any effective amount, a first composition comprising, a high dose of interleukin-2 and the second composition comprising an effective amount of an HPTP β -ECD binding agent.

[0133] Still further disclosed is a method for treating renal cell carcinoma comprising administering to a patient a series of compositions, wherein the compositions can be administered in any order and at any effective amount, a first composition comprising a high dose of interleukin-2 and the second composition comprising an effective amount of an HPTP β -ECD binding agent.

[0134] Disclosed herein is a method for treating metastatic melanoma by administering to a patient in need of treatment a therapy that comprises: a) an effective amount of interleukin-2 such that an immune response is provided; and b) an effective amount of an HPTP β -ECD binding agent; wherein the interleukin-2 and the HPTP β -ECD binding agent can be administered together or in any order.

[0135] Also disclosed herein is a method for treating metastatic melanoma by administering to a patient in need of treatment a therapy that comprises: a) an effective amount of interleukin-2 such that an immune response is provided; and b) an effective amount of an HPTP β -ECD binding agent; wherein the interleukin-2 and the HPTP β -ECD binding agent can be administered together or in any order.

[0136] Disclosed herein are compositions which can be used to treat patients with cancer, wherein the patient having cancer is treated with one or more cancer agents that induce vascular leak syndrome in the patient. As such, disclosed herein are compositions effective in reducing vascular leak

resulting from a cancer treatment, the compositions comprising an effective amount of an HPTP β -ECD binding agent.

[0137] Another aspect disclosed herein are compositions effective for treating humans or other mammals having a medical condition or disease state wherein the treatment for the medical condition or disease state induces vascular leak syndrome, the composition comprising: a) an effective amount of an HPTP β -ECD binding agent; and b) one or more pharmaceutical drugs; wherein at least one of the pharmaceutical drugs induces vascular leak syndrome.

[0138] In a further aspect, disclosed herein are compositions comprising: a) an effective amount of an HPTP β -ECD binding agent; and b) one or more chemotherapeutic agent.

[0139] Also disclosed herein are compositions which can be used to control vascular leakage, the compositions comprising an effective amount of one or more of the agents disclosed herein. Still further disclosed herein are compositions which can be used to treat patients with an inflammatory disease, non-limiting examples of which include sepsis, lupus, and inflammatory bowel disease, the compositions comprising an effective amount of an HPTP β -ECD binding agents disclosed herein. The HPTP β -ECD binding agents inhibit the Tie2 dephosphorylase activity of HPTP β acting as Tie-2 signaling amplifiers.

[0140] Tumor growth is often a multi-step process that starts with the loss of control of cell proliferation. The cancerous cell then begins to divide rapidly, resulting in a microscopically small, spheroid tumor: an in situ carcinoma. As the tumor mass grows, the cells will find themselves further and further away from the nearest capillary. Finally the tumor stops growing and reaches a steady state, in which the number of proliferating cells counterbalances the number of dying cells. The restriction in size is caused by the lack of nutrients and oxygen. In tissues, the oxygen diffusion limit corresponds to a distance of 100 μ m between the capillary and the cells, which is in the range of 3-5 lines of cells around a single vessel. In situ carcinomas may remain dormant and undetected for many years and metastasis are rarely associated with these small (2 to 3 mm²), avascular tumors.

[0141] When a tumor's growth is stopped due to a lack of nutrients and/or oxygen, this reduction in tumor vasculature also limits the ability of anti-tumor drugs to be delivered to the malignant cells. Moreover, if there is a slight increase in tumor vasculature, this will allow delivery of anti-tumor therapies to the malignant cells without initiating metastasis. As such, the disclosed agents when used to slightly amplify Tie-2 signaling can be used to increase blood flow to the tumor cells without setting off metastasis or uncontrolled tumor cell proliferation while providing a method for delivering anti-cancer drugs to malignant cells.

[0142] Disclosed herein, is a method for treating cancer comprising administering to a patient in need an effective amount of an HPTP β -ECD binding agent in conjunction with one or more chemotherapeutic compound or immunotherapeutic compound. To "slightly amplify Tie-2 signaling" means that a sufficient amount of a disclosed compound is administered to a patient such that the amount of tumor cell vasculature is increased such that the increased circulation allows for delivery of the anti-tumor compound or therapy without instigating tumor growth wherein the rate of tumor cell growth is less than the rate of tumor cell death. It is recognized that amplifying Tie2 signaling would stabilize the tumor vasculature making it resistant to angiogenic signals reducing tumor angiogenesis and tumor growth while improving tumor blood flow and the delivery of chemotherapeutic agents.

[0143] Angiopoietin-2 is significantly correlated to Gleason Score, metastasis and to cancer specific survival (Lind A. J. et al., "Angiopoietin-2 expression is related to histological grade, vascular density, metastasis and outcome in prostate cancer" Prostate, (2005), Vol. 62, pp. 394-299). Angiopoietin-2 was found to be expressed in prostate cancer bone, liver and lymph node metastasis, but with little to no angiopoietin-1 expression in prostate cancer tumor cells in bone, liver and lymph nodes (Morrissey C. et al., "Differential expression of angiogenesis associated genes in prostate cancer bone, live and lymph node metastasis" Clin. Exp. Metastasis, (2008), Vol. 25, pp. 377-388). As such, monitoring the level of Ang-2 provides a method for evaluating the presence of prostate cancer and the spread of prostate cancer cells throughout the body due to vascular leakage.

[0144] Thus, another embodiment of the disclosure is a method of evaluating efficacy of treatment comprising monitoring the Ang-2 level of the patient while the patient is undergoing treatment.

Vasculature Stabilization in Diseases Caused by Pathogens

[0145] Disclosed herein is a method for preventing or treating vascular leak syndrome caused by one or more pathogens, comprising administering to a human or other mammal in need of treatment an effective amount of one or more HPTP β -ECD binding agent.

[0146] One embodiment is a method for treating vascular leak syndrome caused by one or more pathogens, comprising administering to a human or other mammal in need of treatment a composition comprising: a) an effective amount of one or more compounds effective against a pathogen present in the human or mammal; and b) an effective amount of an HPTP β -ECD binding agent; wherein the one or more compounds effective against a pathogen and the HPTP β -ECD binding agent can be administered together or in any order.

[0147] Further disclosed is a method for preventing vascular leak syndrome in a human or other mammal diagnosed with a pathogen infection that can produce vascular leak syndrome in a human or mammal, comprising administering to a human or mammal a composition comprising: a) an effective amount of one or more compounds effective against a pathogen present in the human or mammal; and b) an effective amount of one or more HPTP β -ECD binding agent; wherein the one or more compounds effective against a pathogen and the one or more HPTP β -ECD binding agent can be administered together or in any order.

[0148] The following are non-limiting examples of viruses, bacteria and other pathogens where virulence can be controlled by mitigating the degree of vascular leak that is induced by the organism. *Staphylococcus aureus*, *Bacillus anthracis*, *Pseudomonas*, *Streptococcus pyogenes*, and dengue virus.

[0149] One embodiment is a method for treating vascular leak syndrome in a patient suffering from a bacterial infection by administering to the patient a composition comprising an effective amount of an HPTP β -ECD binding agent. Further disclosed is a method for preventing vascular leak syndrome in a human or other mammal diagnosed with a bacterial infection.

[0150] Thus one embodiment of the present disclosure is a method of treating a patient suffering from a bacterial infection by administering to the patient a composition comprising an effective amount of an HPTP β -ECD binding agent. In particular embodiments the bacterial infection is a *Bacillus anthracis* infection. In other embodiments the bacterial infection is a *Pseudomonas* infection. In yet other embodiments the bacterial infection is a *Streptococcus pyogenes* infection.

[0151] One embodiment is a method for treating vascular leak syndrome in a patient suffering from a viral infection by administering to the patient a composition comprising an effective amount of an HPTP β -ECD binding agent. Further disclosed is a method for preventing vascular leak syndrome in a human or other mammal diagnosed with a viral infection.

[0152] Another embodiment is a method of treating a patient suffering from a viral infection by administering to the patient a composition comprising an effective amount of an HPTP β -ECD binding agent. In particular embodiments the viral infection is a dengue virus infection.

[0153] The HPTP β -ECD binding agent may be administered in combination with one or more antibacterial or antiviral agent wherein the HPTP β -ECD binding agent and the antiviral or antibacterial agents can be administered together or in any order. Thus, an embodiment of the present disclosure is a method of treating a patient suffering from a bacterial infection comprising administering: a) an HPTP β -ECD binding agent; and b) one or more antibacterial agents, wherein the HPTP β -ECD binding agent and antibacterial agent can be administered together or in any order. Another embodiment of the present disclosure is a method of treating a patient suffering from a viral infection comprising administering: a) an HPTP β -ECD binding agent; and b) one or more antiviral agents wherein the HPTP β -ECD binding agent and antiviral agent can be administered together or in any order.

[0154] Another method provided by the present disclosure, is a method for determining the course of treatment for a patient suffering from vascular leak syndrome, comprising: a) administering to a patient a composition comprising an effective amount of an HPTP β -ECD binding agent; b) monitoring the level of angiopoietin-2 present in the patient during the course of treatment; and c) discontinuing treatment when the angiopoietin-2 level returns to within a normal range.

[0155] A further aspect relates to methods of treating vascular leak in a patient infected with anthrax comprising administering a composition comprising an effective amount of an HPTP β -ECD binding agent in combination with an effective amount of one or more antibacterial agents effective against anthrax, wherein the HPTP β -ECD binding agent and the antibacterial agents effective against anthrax are administered together or in any order.

[0156] Yet another aspect relates to methods of treating vascular leak in a patient infected with a virus comprising administering a composition comprising an effective amount of an HPTP β -ECD binding agent in combination with an effective amount of one or more antiviral agents, wherein the HPTP β -ECD binding agent and the antiviral agent are administered together or in any order.

[0157] Increased amplification of Tie-2 signaling using the disclosed agents provides a method for stabilizing vasculature without the need to affect Ang-1 and/or Ang-2 levels. Disclosed herein are methods for stabilizing vasculature, comprising administering to a patient an effective amount of an HPTP β -ECD binding agents.

[0158] Because the disclosed agents can amplify Tie-2 signaling without increasing the amount of Ang-2, monitoring the amount of Ang-2 in blood serum of a patient while administering to a patient an HPTP β -ECD binding agent, serves as a method for determining the course of various illnesses or disease states associated with vascular leak syndrome, for example, sepsis as a result of infection. As such, disclosed is a method for stabilizing vasculature in a patient suffering from an inflammatory disease wherein the level of angiopoietin-2 is elevated, comprising: a) administering to a patient an effective amount of an HPTP β -ECD binding agent; b) moni-

toring the level of angiopoietin-2 present in the patient; and c) discontinuing treatment when the angiopoietin-2 level returns to a normal range.

[0159] What is meant herein by “normal angiopoietin-2 level” is an amount of Ang-2 in blood serum of from about 1 ng/mL to about 2 ng/mL. Alternatively, the level of Ang-2 can be determined for an individual suffering from a disease state, for example, severe sepsis and the level of Ang-2 can be monitored until the amount of Ang-2 in the patient's serum drop to a level that is nearer the normal range. In this case, the co-administration of a drug can be continued or discontinued.

[0160] Therefore, disclosed herein is a method for stabilizing the vasculature of a patient during a course of treatment, comprising: a) co-administering to a patient an effective amount of an HPTPβ-ECD binding agent and one or more drugs as a treatment; b) monitoring the level of angiopoietin-2 present in the patient; and c) discontinuing the administration of the one or more drugs, and selecting one or more other drugs for use as a treatment if the level of serum angiopoietin-2 does not decrease.

[0161] The HPTPβ-ECD binding agent, while stabilizing the vasculature of a patient such that a course of treatment against a pathogen can be sustained, can also be used to stabilize a patient during a period wherein an effective treatment against a pathogen is being determined. That is, the HPTPβ-ECD binding agents by themselves can have a beneficial effect on the outcome of diseases caused by pathogens by reducing vascular leak and its complications.

[0162] Any of the foregoing compositions comprising an HPTPβ-ECD binding agent are suitable for use in the manufacture of a medicament for treatment of any of the diseases or disorder described above. In addition, any of the foregoing compositions comprising an HPTPβ-ECD binding agent are suitable for use in treating any of the diseases or disorder described above.

In Vivo Vascular Leak

[0163] The Miles assay (Miles, A. A. and E. M. Miles (1952) Vascular reactions to histamine, histamine-liberator and leukotaxine in the skin of guinea-pigs. *J. Physiol.*, Vol. 118, pp. 228-257 incorporated herein by reference in its entirety) can be used to directly investigate and quantify lethal toxin, as well as edema toxin (ET [PA plus EF])-mediated vascular leakage in the mouse model.

[0164] The following is a modified Miles assay as described by Gozes Y. et al., *Anthrax Lethal Toxin Induces Ketotifen-Sensitive Intradermal Vascular Leakage in Certain Inbred Mice Infect. Immun.*, 2006 February, Vol. 74, No. 2, pp. 1266-1272 incorporated herein by reference in its entirety, that can be used to evaluate the disclosed HPTPβ-ECD binding agents for their ability to prevent vascular leakage in humans and animals exposed to anthrax.

[0165] Highly pure PA, LF, and mutant LF E687C are purified as previously described (Varughese M. et al., (1998) Internalization of a *Bacillus anthracis* protective antigen-c-Myc fusion protein mediated by cell surface anti-c-Myc antibodies. *Mol. Med.* 4:87-95 included herein by reference in its entirety). Doses of ET or LT refer to the amount of each component (i.e., 100 μg LT is 100 μg PA plus 100 μg of LF). All drugs except for azelastine can be purchased from Sigma Aldrich (St. Louis, Mo.); azelastine can be purchased from LKT Laboratories (St. Paul, Minn.). LT is an abbreviation for lethal toxin; PA is an abbreviation for protective antigen; LF is an abbreviation for lethal factor; and EP is an abbreviation for edema factor.

Animals.

[0166] BALB/cJ, DBA/2J, C3H/HeJ, C3H/HeOuJ, WBB6F1/J-Kit^{W^v/Kit^{W^v}}, and colony-matched wild-type homozygous control mice can be purchased from The Jackson Laboratory (Bar Harbor, Me.). BALB/c nude, C57BL/6J nude, and C3H hairless (C3.Cg/TifBomTac-hr) mice can be purchased from Taconic Farms (Germantown, N.Y.). C3H nude mice can be purchased from The National Cancer Institute Animal Production Area (Frederick, Md.). Mice are used when they are 8 to 12 weeks old. Except for C3H hairless and nude animals, all mice are shaved 24 hours prior to intradermal (i.d.) injections. In order to assess the susceptibility to systemic LT, mice are injected intraperitoneally (i.p.) with 100 μg LT and observed over 5 days for signs of malaise or death. Fischer 344 rats can be purchased from Taconic Farms (Germantown, N.Y.) and used at weights of 150 to 180 g. Rats are injected intravenously (i.v.) in the tail vein with 12 μg LT, with or without 250 μg of the mast cell stabilizer drug ketotifen and monitored for the exact time to death.

Miles Assay.

[0167] The Miles assay uses i.v. injection of Evans blue dye (which binds to endogenous serum albumin) as a tracer to assay macromolecular leakage from peripheral vessels after i.d. injection of test substances. Nude mice and normal shaved mice are injected i.v. with 200 μl of 0.1% Evans blue dye (Sigma Chemical Co., St. Louis, Mo.). After 10 min, 30 μl of test toxin or control samples (PA only, LF only, EF only, or phosphate-buffered saline) are injected i.d. in both left and right flanks, as well as at single or dual dorsal sites. To quantify the extents of leakage, equally sized (1.0- to 1.5-cm diameter) skin regions surrounding i.d. injection sites are removed 60 min after injection and placed in formamide (1 ml) at 41° C. for 48 h, allowing for dye extraction. The A₆₂₀ of samples is read, and the extent of leakage is calculated by comparison with phosphate-buffered saline-, PA-, or LF-treated controls.

[0168] In experiments wherein the effectiveness of the HPTPβ-ECD binding agents are tested for LT-mediated leakage, mice are injected i.v. with Evans blue as described above, and the test agent introduced systemically through i.p. injection 10 min after dye injection. LT was introduced by i.d. injection 30 min after the injection of Evans blue. In another embodiment, the agent to be tested can be introduced locally by i.d. injection and LT injected in the same site after 10 min.

Cytotoxicity Experiments.

[0169] MC/9 mast cells can be obtained from ATCC (Manassas, Va.) and grown in Dulbecco's modified Eagle's medium supplemented with 1-glutamine (2 mM), 2-mercaptoethanol (0.05 mM), Rat T-STIM (BD Biosciences-Discovery Labware, Bedford, Mass.) (10%), and fetal bovine serum (FBS, 10% final concentration; Invitrogen-GIBCO BRL, Gaithersburg, Md.). Cells are then seeded at a density of 10⁴/well in 96-well plates prior to treatment with various LT concentrations or PA-only controls. After 6, 12, and 24 hours, viability is assessed using Promega's CellTiter 96 Aqueous One Solution cell proliferation assay (Promega, Madison, Wis.) per the manufacturer's protocol. Alternatively, toxicity assays can be performed in medium provided with all supplements except FBS (serum-free medium). In other embodiments, pooled human umbilical vein endothelial cells (HUVECs) at third to fifth passage can be obtained from Cambrex Corp. (Cambrex, Walkersville, Md.) and grown in an EGM-MV Bulletkit (Cambrex, Walkersville, Md.) in flasks pretreated with endothelial cell attachment factor (Sigma, St.

Louis, Mo.). For cytotoxicity experiments, cells are typically seeded in 96-well plates in an EGM-MV Bulletkit. On the day of assays, this medium is then replaced with M199 medium (Sigma, St. Louis, Mo.) supplemented with 10% FBS or human serum (Sigma, St. Louis, Mo.), and cells are reseeded in 96-well plates at a density of $2 \times 10^5/0.1$ ml/well and treated with various concentrations of LT in triplicate. Cell viability is typically assessed as for MC/9 cells at 24, 48 and 72 hour time points.

HUVEC Permeability Assay

[0170] HUVEC monolayers can be effectively cultured on Transwell-Clear cell culture inserts (6.5-mm diameter, 0.4-1 μ m pore size; Corning-Costar, Acton, MA) in 24-well plates, creating a two-chamber culturing system consisting of a luminal compartment (inside the insert) and a subluminal compartment (the tissue culture plate well). Prior to seeding cells, the inserts are coated with endothelial cell attachment factor (Sigma, St. Louis, Mo.). Pre-warmed CS-C medium (Sigma, St. Louis, Mo.) containing 10% iron-supplemented calf serum and 1% endothelial cell growth factor (Sigma, St. Louis, Mo.) is added to wells prior to insert placement. A HUVEC cell suspension (200 μ L of 5×10^5 cells/ml) is then added to each insert. Cells are cultured at 37° C. in 5% CO₂ for up to 21 days to ensure proper formation of a monolayer. For testing barrier function, medium can be changed to RPMI supplemented with 10% FBS or to RPMI without serum. To assess barrier function, horseradish peroxidase enzyme (Sigma, St. Louis, Mo.) is added to the inserts (10 μ g/well). LT (1 μ g/mL) or control treatments of PA alone (1 μ g/mL) or LF alone (1 μ g/mL) are added to duplicate wells, and every hour (for 12 hours), a sample of 10 μ L was taken from the subluminal compartment and tested for the enzymatic activity of horseradish peroxidase by adding 100 μ L substrate [2',2'-azino-bis(3-ethylbenzthiazolin 6-sulfonic acid)] (A-3219; Sigma, St. Louis, Mo.) and reading at 405 nm.

Anthrax Combination Therapy

[0171] Increased stabilization of vascular tissue can increase the effectiveness of known antimicrobials against anthrax infection. As such, HPTP β -ECD binding agents can be evaluated as a combination therapy for the treatment of anthrax. The following describes a series of assays that can be used to determine the effectiveness of an HPTP β -ECD binding agent as one part of a combination therapy useful for treating anthrax infections.

[0172] LF has been found to cleave mitogen-activated protein kinase kinases (MAPKK), disrupts signal transduction, and leads to macrophage lysis. As such, in addition to the Miles Assay, the following cell-based and peptide cleavage assay can be used to confirm the potency of the HPTP β -ECD binding agents to inhibit the effect of LT activity. For the following assay, MAPKKide can be purchased from List Biological Laboratories (Campbell, Calif. Fluorinated peptide substrate is available from Anaspec (San Jose, Calif.).

In Vivo Assays

[0173] One week before beginning an evaluation of a combination course of treatment for anthrax, test agents (200 mg each) are dissolved in 800 μ L of DMSO and stored at -20° C. Immediately before injection, each test agent is diluted in PBS, resulting in a final concentration of 0.5 mg/mL in 2% DMSO. Test animal are challenged on day 0 with 2×10^7 spores per mouse in PBS through i.p. injection. Treatment was started 24 hours after challenge. One example of a suitable treatment regimen is the combination of ciprofloxacin

(50 mg/kg) and an HPTP β -ECD binding agent (5 mg/kg). A control sample of untreated animals, ciprofloxacin alone, a disclosed agent alone and ciprofloxacin in combination with a disclosed agent are given to the animals and they are monitored twice per day until day 14 after injection.

[0174] Ciprofloxacin and the agent to be tested can be conveniently administered through parenteral injection with a volume of 200 μ L for each once per day for 10 days. All surviving animals are sacrificed on day 14. Sick animals that appear moribund (i.e., exhibiting a severely reduced or absent activity or locomotion level, an unresponsiveness to external stimuli, or an inability to obtain readily available food or water, along with any of the following accompanying signs: ruffled haircoat, hunched posture, inability to maintain normal body temperature, signs of hypothermia, respiratory distress, or other severely debilitating condition) should be sacrificed on the same day these symptoms are manifested.

Modulation of Bacterium-Induced Vascular Leak

[0175] Pathogenic bacteria are known to cause vascular leak. This induced vascular leakage inhibits the ability of antimicrobials and other pharmaceuticals from targeting the invading microorganism. As such, HPTP β -ECD binding agents can be used alone or in combination with other pharmaceutical ingredients to boost the host immune system by preventing excess vascular leakage that occurs as a result of a bacterial infection.

[0176] The following describe tests and assays that can be used to determine the effectiveness of an HPTP β -ECD binding agent, either alone, or a combination therapy.

[0177] *Staphylococcus aureus* (*S. aureus*) is a major pathogen of gram-positive septic shock and is associated with consumption of plasma kininogen. The effect of an HPTP β -ECD binding agent on *S. aureus* induced vascular leakage activity can be determined by measuring the activity of these agents with respect to two cysteine proteinases that are secreted by *S. aureus*. Proteolytically active staphopain A (ScpA) induces vascular leakage in a bradykinin (BK) B₂-receptor-dependent manner in guinea pig skin. This effect is augmented by staphopain B (SspB), which, by itself, had no vascular leakage activity. ScpA also produces vascular leakage activity from human plasma.

[0178] An important pathophysiologic mechanism of septic shock is hypovolemic hypotension that is caused by plasma leakage into the extravascular space. It has been found that ScpA induced vascular leakage at a concentration as low as 20 nM within 5 minute after injection into the guinea pig skin—with the reaction being augmented by coexisting SspB indicating that vascular leakage induction by these proteinases occurs efficiently in vivo (Imamura T. et al., Induction of vascular leakage through release of bradykinin and a novel kinin by cysteine proteinases from *Staphylococcus aureus* (2005) J. Experimental Medicine, Vol. 201, No. 10, pp. 1669-1676).

Vascular Leakage Assay.

[0179] Animals can be evaluated for vascular leakage using the following procedure. 100 μ L of a 1% solution of Evans blue dye (Sigma Aldrich) in saline is injected into the tail vein. Thirty minutes later, mice are sacrificed and perfused with saline via the right ventricle to remove intravascular Evans blue. Lungs are excised and extracted in 1 mL of formamide at 55° C. overnight. Evans blue content is determined as OD₆₂₀ minus OD₅₀₀ of the formamide extract.

[0180] The agents disclosed herein can be used as a single pharmaceutical therapy to reduce the severity of influenza by

mediating the effects of vascular leak caused by viruses, and, hence, allowing the body's own immune system to affect greater resistance to these pathogens. The following assays can be used to determine the effect of an HPTP β -ECD binding agent to inhibit viral severity because of improved vascular integrity.

[0181] The disclosed assays can use inhibition of viral plaques, viral cytopathic effect (CPE), and viral hemagglutinin.

Proteolytic Sensitivity Assay

[0182] An HPTP β -ECD binding agent can be determined to bind to hemagglutinin and thereby destabilize the protein assembly. The following procedure can be used to determine the increase in destabilization and therefore the increased sensitivity of hemagglutinin to proteolytic attack caused by an HPTP β -ECD binding agent. At the fusion conformation, HA becomes more sensitive to protease digestion. This property can be used to verify if a fusion inhibitor interacts with HA (Luo G. et al., "Molecular mechanism underlying the action of a novel fusion inhibitor of influenza A virus." *J. Virol.*, (1997), Vol. 71, No. 5, pp. 4062-4070). Thus, an HPTP β -ECD binding agent, due to the control of vascular leakage, can be evaluated for its ability to indirectly effect HA digestion by enhancing the body's immune response.

[0183] The purified trimer of hemagglutinin ectodomain is incubated with the agent to be tested at a concentration of 5 μ M. The trimers are subjected to trypsin digestion at pH 7.0 and pH 5.0 with controls of untreated HA and HA treated with DMSO which is the solvent used to dissolve the test agent. For the pH 5.0 sample, the HA trimers are treated with a pH 5.0 buffer for 15 minutes and neutralized to pH 7.0. Trypsin (20 ng) is added to the sample in 10 μ L and the digestion allowed to proceed for 1 hour at 37° C. The amount of HA present is assessed by a western blot gel electrophoresis using anti-HA (H3) antisera. Samples containing effective inhibitors will provide an increase in digestion of HA by trypsin.

[0184] In addition, combination therapies can provide a method for treating influenza by providing an antiviral medication together with an agent that prevents the severity of vascular leakage due to influenza viruses.

[0185] An antiviral compound, for example, oseltamivir, can be used for an in vivo evaluation of the disclosed combination therapy and to evaluate the effectiveness of an HPTP β -ECD binding agent. The drug combination is administered in a single dose to mice infected with the influenza A/NWS/(H1N1) virus. In some instances, infection of the animals will include multiple passage of the virus through their lungs. One convenient protocol involves administering 20 mg/kg per day twice daily for 5 days beginning 4 hours prior to virus exposure. The animals are then challenged with different concentrations of virus, ranging 10-fold from 10⁻² (10^{5.75} cell culture 50% infectious doses (CCID₅₀) per mL). Four mice in each group are sacrificed on day 6 and their lungs removed, assigned a consolidation score ranging from 0 (normal) to 4 (maximal plum coloration), weighted, homogenized, the homogenates centrifuged at 2000×g for 10 minutes, and varying 10-fold dilutions of the supernatant assayed for virus titer in MDCK cells using CPE produced after a 96-hour incubation at 37° C. as endpoint.

[0186] The serum taken from mice on day 6 is assayed for a₁-AG using single radial immunodiffusion kites. Eight additional mice in each group are continually observed daily for death for 21 days, and their arterial oxygen saturation (SaO₂) values determined by pulse oximetry (Sidwell R. et al., (1992) Utilization of pulse oximetry for the study of the inhibitory effects of antiviral agents on influenza virus in

mice. *Antimicrob. Agents Chemother.* 36, 473-476) on day 3, when SaO₂ decline usually begins to occur, through day 11, when the values are seen to decline to the maximum degree of the animals otherwise die.

Inhibition of Protein Tyrosine Phosphatase Beta in a Cell

[0187] Disclosed herein are methods for inhibiting protein tyrosine phosphatase beta (HPTP- β) activity in a cell, comprising contacting a cell with an effective amount of an HPTP β -ECD binding agents. The cell can be contacted in vivo, ex vivo, or in vitro.

Administration

[0188] Depending on the nature of the particular agent, agents of the present disclosure can be administered to humans and other animal, parenterally, (e.g., by intravenous or intraperitoneal injection), subcutaneously, orally, topically, rectally, buccally, as an oral or nasal spray.

[0189] The HPTP β -ECD binding agents of the disclosure are preferably formulated in dosage unit form for ease of administration and uniformity of dosage. The expression "dose" or "dosage unit form" as used herein refers to a physically discrete unit of agent appropriate for the patient to be treated. It will be understood, however, that the total daily usage of the HPTP β -ECD binding agents and compositions of the present invention will be decided by the attending physician within the scope of sound medical judgment.

Dosing

[0190] Effective dosages and schedules for administering the HPTP β -ECD binding agent may be determined empirically, and making such determinations is within the skill in the art. Those skilled in the art will understand that the dosage of the agent that must be administered will vary depending on, for example, the subject which will receive the agent, the route of administration, the particular type of agent used and other drugs being administered to the subject. For example, guidance in selecting appropriate doses for antibodies is found in the literature on therapeutic uses of antibodies, e.g., *Handbook of Monoclonal Antibodies*, Ferrone et al., eds., Noyes Publications, Park Ridge, N.J., (1985) ch. 22 and pp. 303-357; Smith et al., *Antibodies in Human Diagnosis and Therapy*, Haber et al., eds., Raven Press, New York (1977) pp. 365-389. A typical dose of the agent used alone might range from about 0.01 mg/kg to up to 500 mg/kg of body weight or more per day, or from about 0.01 mg/kg to about 50 mg/kg, or from 0.1 mg/kg to about 50 mg/kg, or from about 0.1 mg/kg to up to about 10 mg/kg, or from about 0.2 mg/kg to about 1 mg/kg, or from about 1 mg/kg to about depending on the factors mentioned above.

[0191] The dosing schedules for administration of an HPTP β -ECD binding agent include, but are not limited to, once daily, three-times weekly, twice weekly, once weekly, three times, twice monthly, once monthly and once every other month.

Formulations

[0192] In one aspect of the present invention, pharmaceutically acceptable compositions are provided, wherein these compositions comprise any of the agents as described herein, and a pharmaceutically acceptable carrier and, in addition, can include other pharmaceutical agents, adjuvants or diluents. For example, pharmaceutical compositions can also

include one or more additional active ingredients such as antimicrobial agents, anti-inflammatory agents, anesthetics and the like.

[0193] The formulation may vary depending on the mode of administration. The pharmaceutical compositions can be in the form of solid, semi-solid or liquid dosage forms, such as, for example, tablets, suppositories, pills, capsules, powders, liquids, suspensions, lotions, creams, gels, or the like, preferably in unit dosage form suitable for single administration of a precise dosage.

[0194] For the purposes of the present disclosure the term “excipient” and “carrier” are used interchangeably throughout the description of the present disclosure and said terms are defined herein as, “ingredients which are used in the practice of formulating a safe and effective pharmaceutical composition.” The formulator will understand that excipients are used primarily to serve in delivering a safe, stable and functional pharmaceutical, serving not only as part of the overall vehicle for delivery but also as a means for achieving effective absorption by the recipient of the active ingredient. An excipient may fill a role as simple and direct as being an inert filler, or an excipient as used herein may be part of a pH stabilizing system or coating to insure delivery of the ingredients.

[0195] “Pharmaceutically acceptable” means a material that is not biologically or otherwise undesirable, i.e., the material may be administered to a patient without causing any undesirable biological effects or interacting in a deleterious manner with any of the other components of the pharmaceutical formulation in which it is contained. The carrier would naturally be selected to minimize any degradation of the active ingredient and to minimize any adverse side effects in the patient, as would be well known to one of skill in the art. See Remington’s Pharmaceutical Sciences, 18th ed., Gennaro, AR. Ed., Mack Publishing, Easton Pa. (1990), which discloses typical carriers and conventional methods of preparing pharmaceutical compositions that can be used in conjunction with the preparation of formulations of the agents described herein. It will be apparent to those persons skilled in the art that certain carriers can be more preferable depending upon, for instance, the route of administration and concentration of composition being administered.

[0196] For solid compositions, conventional nontoxic solid carriers include, for example, pharmaceutical grades of mannitol, lactose, starch, magnesium stearate, sodium saccharin, talc, cellulose, glucose, sucrose, magnesium carbonate and the like. Liquid pharmaceutically administrable compositions can, for example, be prepared by dissolving, dispersing, etc., an active agent as described herein and optional pharmaceutical adjuvants in an excipient, such as, for example, water, saline aqueous dextrose, glycerol, ethanol and the like, to thereby form a solution or suspension. If desired, the pharmaceutical composition to be administered can also contain minor amounts of nontoxic auxiliary substances such as wetting or emulsifying agents, pH buffering agents and the like, for example, sodium acetate, sorbitan monolaurate, triethanolamine sodium acetate, triethanolamine oleate, etc. Actual methods of preparing such dosage forms are known, or will be apparent, to those skilled in this art.

[0197] The disclosed agents can also be present in liquids, emulsions, or suspensions for delivery of active therapeutic agents. Liquid pharmaceutically administrable compositions can, for example, be prepared by dissolving, dispersing, etc., an active agent as described herein and optional pharmaceutical adjuvants in an excipient, such as, for example, water, saline aqueous dextrose, glycerol, ethanol and the like, to thereby form a solution or suspension. If desired, the pharmaceutical composition to be administered can also contain

minor amounts of nontoxic auxiliary substances such as wetting or emulsifying agents, pH buffering agents and the like, for example, sodium acetate, sorbitan monolaurate, triethanolamine sodium acetate, triethanolamine oleate, etc. Actual methods of preparing such dosage forms are known, or will be apparent, to those skilled in this art; for example see Remington’s Pharmaceutical Sciences, 18th ed., Gennaro, AR. Ed., Mack Publishing, Easton Pa. (1990).

[0198] Injectable preparations, for example, sterile injectable aqueous or oleaginous suspensions may be formulated according to the known art using suitable dispersing or wetting agents and suspending agents. The sterile injectable preparation may also be a sterile injectable solution, suspension or emulsion in a nontoxic parenterally acceptable diluent or solvent, for example, as a solution in 1,3-butanediol. Among the acceptable vehicles and solvents that may be employed are water, Ringer’s solution, U.S.P. and isotonic sodium chloride solution. In addition, sterile, fixed oils are conventionally employed as a solvent or suspending medium. For this purpose any bland fixed oil can be employed including synthetic mono- or diglycerides. In addition, fatty acids such as oleic acid are used in the preparation of injectables.

[0199] The injectable formulations can be sterilized, for example, by filtration through a bacterial-retaining filter, or by incorporating sterilizing agents in the form of sterile solid compositions which can be dissolved or dispersed in sterile water or other sterile injectable medium prior to use.

[0200] The disclosed agents can also be present in liquids, emulsions, or suspensions for delivery of active therapeutic agents in aerosol form to cavities of the body such as the nose, throat, or bronchial passages. The ratio of agents to the other compounding agents in these preparations will vary as the dosage form requires.

[0201] Depending on the intended mode of administration, the pharmaceutical compositions can be in the form of solid, semi-solid or liquid dosage forms, such as, for example, tablets, suppositories, pills, capsules, powders, liquids, suspensions, lotions, creams, gels, or the like, preferably in unit dosage form suitable for single administration of a precise dosage. The compositions will include, as noted above, an effective amount of the agents in combination with a pharmaceutically acceptable carrier and, in addition, can include other medicinal agents, pharmaceutical agents, carriers, adjuvants, diluents, etc.

[0202] When the agents are to be delivered into a mammal other than a human, the mammal can be a non-human primate, horse, pig, rabbit, dog, sheep, goat, cow, cat, guinea pig, or rodent. The terms human and mammal do not denote a particular age or sex. Thus, adult and newborn subjects, as well as fetuses, whether male or female, are intended to be covered. A patient, subject, human or mammal refers to a subject afflicted with a disease or disorder. The term “patient” includes human and veterinary subjects.

KITS

[0203] Also disclosed are kits comprising the agents be delivered into a human, mammal, or cell. The kits can comprise one or more packaged unit doses of a composition comprising an HTP β -ECD binding agent to be delivered into a human, mammal, or cell. The kit optionally includes directions for using the components of the kit. The agents can be packaged as a sterile formulation, and the hermetically sealed container is designed to preserve sterility of the formulation until use.

EXAMPLES

Example 1

Production of the HPTPβ Extracellular Domain Protein

[0204] Full length HPTPβ cDNA (SEQ ID NO:1) is cloned from a human placental library according to the manufacturer's (Origene) instructions. A cDNA encoding the entire soluble extracellular domain (ECD) of HPTPβ is cloned by PCR from the full length cDNA coding for amino acids 1-1621 with an added c-terminal His-His-His-His-His-Gly (6His-Gly) (SEQ ID NO:3). The resulting cDNA is cloned into mammalian expression vectors for transient (pShuttle-CMV) or stable (pcDNA3.1(-)) expression in HEK293 cells. To obtain purified HPTPβ ECD (βED), HEK293 cells transfected with a 13ECD expression vector are incubated in OptiMEM-serum free (Gibco) for 24 hours under normal growth conditions. The conditioned media is then recovered, centrifuged to remove debris, and 1 mL of washed Ni-NTA agarose (Qiagen) (500 μL packed material) is added to each 10 μL of cleared media and allowed to rock overnight at 4° C. On the following day, the mixture is loaded into a column and washed with 20 bed volumes of 50 mM NaH₂PO₄, 300 mM NaCl, 20 mM imidazole, pH 8. The purified HPTPβ extracellular domain protein (SEQ ID NO:4) is then eluted with 200 μL/elution in 50 mM NaH₂PO₄, 300 mM NaCl, 250 mM Imidazole, pH 8. Fractions are analyzed for protein content using reducing-denaturing SDS-polyacrylimide gel electrophoresis and detected by silver stain (Invitrogen) and confirmed by mass spectrometry.

Example 2

[0205] Purified HPTPβ extracellular domain protein is produced, for example by the procedure described in Example 1. For production of the HPTPβ extracellular domain immunogen, the purified HPTPβ extracellular domain-6-His protein is conjugated to porcine thyroglobulin (Sigma) using EDC coupling chemistry (Hockfield, S. et al., (1993) Cold Spring Harbor Laboratory Press., Vol. 1 pp. 111-201, Immunocytochemistry). The resulting HPTPβ extracellular domain-thyroglobulin conjugate is dialyzed against PBS, pH 7.4. Adult Balb/c mice are then immunized subcutaneously with the conjugate (100-200 μg) and complete Freund's adjuvant in a 1:1 mixture. After 2-3 weeks, the mice are injected intraperitoneally or subcutaneously with incomplete Freund's adjuvant and the conjugate in a 1:1 mixture. The injection is repeated at 4-6 weeks. Sera are collected from mice 7 days post-third-injection and assayed for immunoreactivity to HPTPβ extracellular domain antigen by ELISA and western blotting. Mice that display a good response to the antigen are boosted by a single intra-spleen injection with 50 μl of purified HPTPβ extracellular domain protein mixed 1:1 with Alum hydroxide using a 31 gauge extra long needle (Goding, J. W., (1996) Monoclonal Antibodies: Principles and Practices. Third Edition, Academic Press Limited, p. 145). Briefly, mice are anesthetized with 2.5% avertin, and a 1 centimeter incision is created on the skin and left oblique body wall. The antigen mixture is administered by inserting the needle from the posterior portion to the anterior portion of the spleen in a longitudinal injection. The body wall is sutured and the skin is sealed with two small metal clips. Mice are monitored for safe recovery. Four days after surgery the mouse spleen is removed and single cell suspensions are made for fusion with mouse myeloma cells for the creation of hybridoma cell lines (Spitz, M., (1986) Methods In Enzymology, Vol. 121. Eds.

John J. Lagone and Helen Van Vunakis, pp. 33-41 (Academic Press, New York, N.Y.)). Resulting hybridomas are cultured in Dulbeccos modified media (Gibco) supplemented with 15% fetal calf serum (Hyclone) and hypoxanthine, aminopterin and thymidine.

[0206] Screening for positive hybridomas begins 8 days after the fusion and continues for 15 days. Hybridomas producing anti-HPTPβ extracellular domain antibodies are identified by ELISA on two sets of 96-well plates: one coated with the histidine tagged-HPTPβ extracellular domain and another one coated with a histidine-tagged bacterial MurA protein as a negative control. The secondary antibody is a donkey anti-mouse IgG labeled with horseradish peroxidase (HRP) (Jackson Immunoresearch). Immunoreactivity is monitored in wells using color development initiated by ABTS tablets dissolved in TBS buffer, pH 7.5. The individual HRP reaction mixtures are terminated by adding 100 microliters of 1% SDS and reading absorbance at 405 nm with a spectrophotometer. Hybridomas producing antibodies that interact with HPTPβ extracellular domain-6His, and not with the murA-6His protein are used for further analysis. Limiting dilutions (0.8 cells per well) are performed twice on positive clones in 96 well plates, with clonality defined as having greater than 99% of the wells with positive reactivity. Isotypes of antibodies are determined using the iso-strip technology (Roche). To obtain purified antibody for further evaluation, tissue culture supernatants are affinity purified using a protein A or a protein G column.

[0207] Five monoclonal antibodies immunoreactive to HPTPβ-ECD protein were isolated and given the following nomenclature, R15E6, R12A7, R3A2, R11C3, R15G2 and R5A8. Based on its reaction with the HPTPβ-ECD protein in ELISA and in western blots, R15E6 was selected for further study.

Example 3

The Monoclonal Antibody R15E6

[0208] The monoclonal antibody R15E6 was identified and characterized as described in Example 2 of the present application and in U.S. Pat. No. 7,973,142; the procedure and results are summarized below.

A. R15E6 Binds Endogenous HPTPβ as Demonstrated by Demonstrated by Immunoprecipitation.

[0209] Materials: Human umbilical vein endothelial cells (HUVECs), EGM media, and trypsin neutralizing solution from Cambrex; OPTIMEM I (Gibco), bovine serum albumin (BSA; Santa Cruz), phosphate buffered saline (PBS; Gibco), Growth Factors including Angiopoietin 1 (Ang1), vascular endothelial growth factor (VEGF) and fibroblast growth factor (FGF) (R&D Systems), Tie2 monoclonal antibody (Duke University/P&GP), VEGF receptor 2 (VEGFR2) polyclonal antibody (Whitaker et. al), protein A/G agarose (Santa Cruz), Tris-Glycine pre-cast gel electrophoresis/transfer system (6-8%) (Invitrogen), PVDF membranes (Invitrogen), lysis buffer (20 mM Tris-HCl, 137 mM NaCl, 10% glycerol, 1% Triton-X-100, 2 mM EDTA, 1 mM NaOH, 1 mM NaF, 1 mM PMSF, 1 μg/ml leupeptin, 1 μg/ml pepstatin).

[0210] Method: HUVECs are pre-treated for 30 min with antibody (in OPTIMEM) or OPTIMEM I alone. After removal of pre-treatment, cells are treated with Ang1 (100 ng/ml) for 6 minutes in PBS+0.2% BSA and lysed in lysis buffer. Lysates are run directly on a Tris-Glycine gel or immunoprecipitated with 2-5 μg/ml Tie-2 antibody or 10 μg/ml R15E6 antibody and protein A/G agarose. Immunoprecipitation

tated samples are rinsed once with lysis buffer and boiled for 5 min in 1× times sample buffer. Samples are resolved on a Tris-Glycine gel, transferred to a PVDF membrane, and detected by western blot using the indicated antibodies (pTYR Ab (PY99, Santa Cruz), Tie-2, VEGFR2 and/or R15E6).

[0211] Results: By IP/western blotting, R15E6 recognizes a major, high molecular weight band consistent with the size of HPTPβ (FIG. 1, Panel A, Lane 2). The less intense, lower molecular weight bands likely represent less glycosylated precursor forms of HPTPβ. An immunoprecipitation (IP) with control, non-immune IgG shows no bands in the molecular weight range of HPTPβ (FIG. 1, Panel A, Lane 1), and a combined Tie2/VEGFR2 IP shows bands of the expected molecular weight (FIG. 1, Panel A, Lane 3). This result demonstrates that R15E6 recognizes and is specific for HPTPβ.

B. R15E6 Binds Endogenous HPTPβ as Demonstrated by FACS Analysis

[0212] Materials: HUVECs, EGM media, and trypsin neutralizing solution from Cambrex; Secondary Alexfluor 488-tagged antibody from Molecular Probes; Hanks balanced salt solution (Gibco); FACSCAN flow cytometer and CellQuest software from Becton Dickinson.

[0213] Method: HUVECs are trypsinized, treated with trypsin neutralizing solution and rinsed with HBSS. R15E6 antibody (0.6 μg) is added to 250,000 cells in 500 of HBSS and incubated on ice for 20 minutes. Cells are rinsed with 1 ml HBSS followed by adding 2 μg of fluorescent-conjugated secondary antibody for 20 minutes on ice. Cells are rinsed and resuspended in 1 ml HBSS then analyzed on the FACSCAN flow cytometer with CellQuest software. Control cells are treated with fluorescent-conjugated secondary antibody only.

[0214] Results: By FACS analysis, intact HUVECs, R15E6 causes a robust shift (>90% of cells) in the fluorescence signal compared to the secondary antibody alone (FIG. 1, Panel B). This result indicates that R15E6 binds to endogenous HPTPβ presented on the surface of intact endothelial cells.

Example 4

R15E6 Enhances Tie2 Activation

[0215] R15E6 enhances Tie2 phosphorylation in the absence and presence of the angiopoietin 1 (Ang1), the Tie2 ligand.

[0216] Methods: HUVECs are cultured in serum free media as described above in the presence or absence of various concentrations of R15E6 and with or without added Ang1. Lysates are prepared, immunoprecipitated with a Tie2 antibody, resolved by polyacrylamide gel electrophoresis and transferred to a PVDF membrane. Membrane-bound immunoprecipitated proteins are then serially western blotted with an antiphosphotyrosine antibody to quantify Tie2 phosphorylation followed by a Tie2 antibody to quantify total Tie2. Tie2 phosphorylation is expressed as the ratio of the antiphosphotyrosine signal over the total Tie2 signal.

[0217] Results: R15E6 enhances Tie2 phosphorylation both in the absence and presence of Ang1 (FIG. 2). This result indicates that binding of R15E6 to HPTPβ on the surface of endothelial cells modulates its biological function resulting in enhanced activation of Tie2 in the absence or presence of ligand.

Example 5

Generation of Anti-VE-PTP Extracellular Domain Antibodies

A. Production of Mouse VE-PTP Extracellular Domain Protein (VE-PTP-ECD)

[0218] VE-PTP-ECD may be produced by any suitable method. Such methods are well known in the art. For example, VE-PTP-ECD can be produced using a method similar to Example 1 of the present disclosure where VE-PTP-ECD cDNA is used in place of cDNA encoding HPTPβ-ECD. SEQ ID NO:7 provides a nucleotide sequence that encodes VE-PTP-ECD. SEQ ID NO:8 provides the amino acid sequence of VE-PTP-ECD.

B. Generation of Antibodies to VE-PTP ECD

[0219] Anti-VE-PTP antibodies are readily generated by methods that are well known in the art. For example, anti VE-PTP antibodies can be generated using the method of Example 2 of the present disclosure by substituting VE-PTP-ECD for the HPTPβ extracellular domain and immunizing rats with the resulting protein. The rat anti-mouse VE-PTP antibody used in the present studies was kindly provided by Dr. D. Vestweber (mAb 109). The antibody was generated as described in Baumer S. et al., Blood, 2006, Vol. 107, pp. 4754-4762. Briefly, the antibody was generated by immunizing rats with a VE-PTP-Fc fusion protein. Immunization, hybridoma-fusion, and screening were conducted as described in Gotsch U., et al., J Cell Sci., 1997, Vol. 110, pp. 583-588 and Bosse R. and Vestweber D., Eur J. Immunol., 1994, Vol. 24, pp. 3019-3024.

[0220] The fusion protein was constructed such that the first 8 fibronectin type III-like repeats ending with the amino acid proline at position 732 of VE-PTP were fused in frame with the Fc part of human IgG1 (starting with amino acid proline at position 239). This construct cloned into pcDNA3 (Invitrogen) was stably transfected into CHO cells, and the fusion protein was purified by protein A Sepharose affinity purification.

Example 6

Intravitreal Injections of an Anti-VE-PTP ECD Antibody

[0221] Laser-induced Choroidal Neovascularization Model: The choroidal neovascularization model is considered to represent a model of neovascular age-related macular degeneration. Choroidal NV was generated as previously described. See To be T, et al., Am. J. Pathol., 1998, Vol. 153, pp. 1641-1646. Adult C57BL/6 mice had laser-induced rupture of Bruch's membrane in three locations in each eye and were then given 1 μL intravitreal injections of 1 or 2 μg of a rat anti-mouse VE-PTP-ECD antibody (IgG2a), in one eye and vehicle (5% dextrose) in the fellow eye. These treatments were repeated on day 7. Fourteen days after laser, the mice were perfused with fluorescein-labeled dextran (2×10⁶ average MW, Sigma, St. Louis, Mo.) and the extent of neovascularization was assessed in choroidal flat mounts by fluorescence microscopy. The area of CNV at each Bruch's membrane rupture site was measured by image analysis by an observer masked with respect to treatment group. The area of CNV is the average of the three rupture sites in one eye. As shown in FIG. 3, treatment with the VE-PTP-ECD antibody significantly reduced choroidal neovascularization at both 1 and 2 μg doses versus treatment with vehicle control.

Example 7

Oxygen-Induced Ischemic Retinopathy

[0222] The oxygen-induced ischemic retinopathy model is considered to represent a model of proliferative diabetic retinopathy. Ischemic retinopathy was produced in C57BL/6 mice by a method described by Smith, L. E. H., et al. Oxygen-induced retinopathy in the mouse. *Invest. Ophthalmol. Vis. Sci.* 35, 101-111 (1994).

[0223] C57BL/6 mice at postnatal day 7 (P7) and their mothers were placed in an airtight chamber and exposed to hyperoxia (75±3% oxygen) for five days. Oxygen was continuously monitored with a PROOX model 110 oxygen controller (Reming Bioinstruments Co., Redfield, N.Y.). On P12, mice were returned to room air and under a dissecting microscope, a Harvard Pump Microinjection System and pulled glass pipettes were used to deliver a 1 µl intravitreal injection of 1 or 2 µg of a VE-PTP-ECD antibody was made in one eye and vehicle was injected in the fellow eye. At P17, the area of NV on the surface of the retina was measured at P17 as previously described. See Shen J, et al., *Invest. Ophthalmol. Vis. Sci.*, 2007, Vol. 48, pp. 4335-4341. Briefly, mice were given an intraocular injection of 1 µl containing 0.5 µg rat anti-mouse PECAM antibody (Pharmingen, San Jose, Calif.). Twelve hours later, the mice were euthanized, the eyes fixed in 10% formalin. The retinas were dissected, incubated for 40 minutes in 1:500 goat anti-rat IgG conjugated with Alexa488 (Invitrogen, Carlsbad, Calif.), washed, and whole mounted. An observer masked with respect to treatment group examined the slides with a Nikon Fluorescence microscope and measured the area of NV per retina by computerized image analysis using ImagePro Plus software (Media

Cybernetics, Silver Spring, Md.). FIG. 4 shows that treatment with the VE-PTP-ECD antibody significantly reduced retinal neovascularization at both 1 and 2 µg doses versus treatment with vehicle control. FIG. 5 shows representative retinal whole mounts from a mouse treated with vehicle versus a mouse treated with 2 µg of the VE-PTP-ECD antibody.

Example 8

Subcutaneous Injection of a VE-PTP-ECD Antibody

[0224] The oxygen-induced ischemic retinopathy model was conducted as described in Example 7 (containment in a 75% oxygen atmosphere from P5 to P12) for intravitreal dosing except that the VE-PTP-ECD antibody (1 mg/kg) was dosed subcutaneously at P12 when the mice were returned to room air and again on days P14 and P16 (three total doses). Neovascularization was assessed as described above on day (P17). FIG. 6 shows that subcutaneous dosing of the VE-PTP-ECD antibody reduces the area of retinal neovascularization.

Example 9

[0225] The experiment described in Example 8 was repeated at a subcutaneous dose of 2 mg/kg. (FIG. 7)

[0226] While a number of embodiments of this disclosure are described, it is apparent that the basic examples may be altered to provide other embodiments that utilize or encompass the HPTPβ-ECD binding agent, methods and processes of this invention. The embodiments and examples are for illustrative purposes and are not to be interpreted as limiting the disclosure, but rather, the appended claims define the scope of this invention.

SEQUENCE LISTING

<160> NUMBER OF SEQ ID NOS: 7

<210> SEQ ID NO 1

<211> LENGTH: 6045

<212> TYPE: DNA

<213> ORGANISM: Homo sapiens

<400> SEQUENCE: 1

```

atgctgagcc atggagccgg gttggccttg tggatcacac tgagcctgct gcagactgga      60
ctggcggagc cagagagatg taacttcacc ctggcggagt ccaaggcctc cagccattct      120
gtgtctatcc agtgagaaat ttgggctca cctgttaact ttagcctcat ctatagcagt      180
gacaccctgg gggccgcgtt gtgccctacc ttctggatag acaacaccac atacggatgt      240
aaccttcaag atttacaagc aggaaccatc tataacttca agattatttc tctggatgaa      300
gagagaactg tggctcttga aacagatcct ttacctctg ctagggtttg agtcagttaa      360
gagaagacga cttcaaccgg cttgcatgtt tgggtgactc cttcttccgg aaaagtcacc      420
tcatatgagg tgcaattatt tgatgaaaat aacaaaaga tacagggggt tcaaattcaa      480
gaaagtactt catggaatga atacactttt ttcaatctca ctgctggtag taaatacaat      540
attgccatca cagctgtttc tggaggaaaa cgttcttttt cagtttatac caatggatca      600
acagtgccat ctccagtga agatattggt atttcacaa aagccaatto tctctgatt      660
tcctggtccc atggttctgg gaatgtggaa cgataccggc tgatgcta at ggataaagg      720
atcctagttc atggcgggtg tgtggacaaa catgctactt cctatgcttt tcacgggctg      780

```

-continued

tccctggct acctctacaa cctcactgtt atgactgagg ctgcagggt gcaaaactac	840
agggtgaaac tagtcaggac agcccccatt gaagtctcaa atctgaagg gacaaatgat	900
ggcagtttga cctctctaaa agtcaaatgg caaagacctc ctggaaatgt ggattcttac	960
aatatcacc tgtctcacia agggaccatc aaggaatcca gagtattagc accttggatt	1020
actgaaactc actttaaga gttagtcccc ggctgacttt atcaagtac tgtcagctgt	1080
gtctctgggt aactgtctgc tcagaagatg gcagtgggca gaacatttcc agacaaagtt	1140
gcaaacctgg aggcaacaa taatggcagg atgaggtctc ttgtagttag ctggctgccc	1200
cctgctggag actgggagca gtatcggatc ctactcttca atgattctgt ggtgctgctc	1260
aacatcactg tgggaaagga agaaacacag tatgtcatgg atgacacggg gctcgtaccg	1320
ggaagacagt atgaggtgga agtcattgtt gagagtggaa atttgaagaa ttctgagcgt	1380
tgccaaggca ggacagtccc cctggctgtc ctccagcttc gtgtcaaca tgccaatgaa	1440
acctcactga gtatcatgtg gcagaccctt gtagcagaat gggagaaata catcatttcc	1500
ctagctgaca gagacctctt actgatccac aagtcactct ccaagatgc caaagaattc	1560
acttttactg acctggtgctc tggacgaaaa tacatggcta cagtcaccag tattagtgga	1620
gacttaaaaa attcctcttc agtaaaagga agaacagtgc ctgcccagt gactgacttg	1680
catgtggcca accaaggaat gaccagtagt ctgtttacta actggacca ggcacaagga	1740
gacgtagaat ttaccaagt cttactgac catgaaaatg tggcattaa aaatgaaagc	1800
atctccagtg agaccagcag atacagcttc cactctctca agtcggcag cctgtactcc	1860
gtggtggtaa caacagttag tggaggatc tcttccgac aagtgggtgt ggagggaaga	1920
acagtcctt ccagtgttag tggagtaac gtgaacaatt ccggtcgtaa tgactacctc	1980
agcgtttcct ggctcgtggc gcccggagat gtggataact atgaggtaac attgtctcat	2040
gacggcaagg tggttcagtc ccttgtcatt gccaaagtctg tcagagaatg ttccttcagc	2100
tccctcacc caggccgct ctacaccgtg accataacta caaggagtgg caagtatgaa	2160
aatcactcct tcagccaaga ggcgacagt cctgacaaag tccagggagt cagtgttagc	2220
aactcagcca ggagtgacta tttaagggtg tctgggtgc atgccactgg agactttgat	2280
cactatgaag tcaccattaa aaacaaaaac aacttcattc aaactaaaag cattcccaag	2340
tcagaaaaac aatgtgtatt tgttcagcta gtccctggac ggttgtacag tgtcactgtt	2400
actacaaaaa gtggacaata tgaagccaat gaacaaggga atgggagaac aattccagag	2460
cctgttaagg atctaactt gcgcaacagg agcactgagg acttgcatgt gacttgggtc	2520
ggagctaatt gggatgtcga ccaatatgag atccagctgc tcttcaatga catgaaagta	2580
tttctcctt ttcacctgt aaataaccga accgagtac gatttacttc cctaaccaca	2640
ggccgcaat acaaaattt tgtcttgac attagcggg atgtacagca gtcagccttc	2700
attgagggtc tcacagttcc tagtgctgtc aaaaatatc acatttctcc caatggagca	2760
acagatagcc tgacggtgaa ctggactcct ggtgggggag acgttgattc ctacacggtg	2820
tcggcattca ggcacagtca aaaggttgac tctcagacta tccccagca cgtctttgag	2880
cacacgttcc acagactgga ggcgggggag cagtaccaga tcatgattgc ctacgtcagc	2940
gggtccctga agaactcag aaatgtggtt gggcggacag ttccagcatc tgtccaagga	3000
gtaattgcag acaatgcata cagcagttat tccctaatag taagtggca aaaagctgct	3060

-continued

gggtgtggcag	aaagatatga	tatcctgctt	ctaactgaaa	atggaatcct	tctgcgcaac	3120
acatcagagc	cagccaccac	taagcaacac	aaatttgaag	atctaacacc	aggcaagaaa	3180
tacaagatac	agatcctaac	tgtcagtggg	ggcctcttta	gcaaggaagc	ccagactgaa	3240
ggccgaacag	tcccagcagc	tgtaaccgac	ctgaggatca	cagagaactc	caccaggcac	3300
ctgtccttcc	gctggaccgc	ctcagagggg	gagctcagct	ggtacaacat	ctttttgtac	3360
aaccagatg	ggaatctcca	ggagagagct	caagttgacc	cactagtcca	gagcttctct	3420
ttccagaact	tgctacaagg	cagaatgtac	aagatggtga	ttgtaactca	cagtggggag	3480
ctgtctaagt	agtctttcat	atttggtaga	acagtcccag	cctctgtgag	tcactctcagg	3540
gggtccaatc	ggaacacgac	agacagcctt	tggttcaact	ggagtccagc	ctctggggac	3600
tttgactttt	atgagctgat	tctctataat	cccaatggca	caaagaagga	aaactggaaa	3660
gacaaggacc	tgacggagtg	gcggtttcaa	ggccttggtc	ctggaaggaa	gtacgtgctg	3720
tgggtggtaa	ctcacagtgg	agatctcagc	aataaagtca	cagcggagag	cagaacagct	3780
ccaagtcctc	ccagtcttat	gtcatttgct	gacattgcaa	acacatcctt	ggccatcacg	3840
tggaaagggc	ccccagactg	gacagactac	aacgactttg	agctgcagtg	gttgcccaga	3900
gatgcactta	ctgtcttcaa	cccctacaac	aacagaaaat	cagaaggacg	catttgtgtat	3960
ggctcttcgc	cagggagatc	ctatcaattc	aacgtcaaga	ctgtcagtg	tgattcctgg	4020
aaaaacttaca	gcaaaccaat	ttttggatct	gtgaggacaa	agcctgacaa	gatacaaaac	4080
ctgcattgcc	ggcctcagaa	ctccacggcc	attgctgtgt	cttggtatccc	tcctgattct	4140
gactttgatg	gttatagtat	tgaatgccgg	aaaatggaca	cccaagaagt	tgagttttcc	4200
agaaagctgg	agaaagaaaa	atctctgtct	aacatcatga	tgctagtgcc	ccataagagg	4260
tacctgggtg	ccatcaaagt	gcagtcggcc	ggcatgacca	gcgaggtggt	tgaagacagc	4320
actatcacaa	tgatagaccg	ccccctcct	ccacccccac	acattcgtgt	gaatgaaaag	4380
gatgtgctaa	ttagcaagtc	ttccatcaac	tttactgtca	actgcagctg	gttcagcgac	4440
accaatggag	ctgtgaaata	cttcacagt	gtggtgagag	aggctgatgg	cagtgatgag	4500
ctgaagccag	aacagcagca	ccctctcct	tcctacctgg	agtacaggca	caatgcctcc	4560
attcgggtgt	atcagactaa	ttattttgcc	agcaaattgt	ccgaaaatcc	taacagcaac	4620
tccaagagtt	ttaacattaa	gcttgagaca	gagatggaga	gcttaggtgg	aaaacgcgat	4680
cccactcagc	aaaaattctg	tgatggacca	ctgaagccac	acactgccta	cagaatcagc	4740
attcagactt	ttacacagct	ctttgatgag	gacctgaagg	aattcacaaa	gccactctat	4800
tcagacacat	ttttttcttt	acccatcact	actgaatcag	agcccttggt	tgagactatt	4860
gaaggtgtga	gtgctggtct	gtttttaatt	ggcatgctag	tggtgtgtgt	tgcttatttg	4920
atctgcagac	agaaagttag	ccatgggtcga	gaaagaccct	ctgcccgtct	gagcattcgt	4980
agggatcgac	cattatctgt	ccacttaaac	ctgggccaga	aaggtaacgg	gaaaacttct	5040
tgccaataa	aaataaatca	gtttgaaggg	catttcatga	agctacaggc	tgactccaac	5100
taccttctat	ccaaggaata	cgaggagtta	aaagacgtgg	gccgaaacca	gtcatgtgac	5160
attgcactct	tgccggagaa	tagagggaaa	aatcgataca	acaatatatt	gccttatgat	5220
gccacgcgag	tgaagctctc	caatgtagat	gatgatcctt	gctctgacta	catcaatgcc	5280
agctacatcc	ctggcaacaa	cttcagaaga	gaatacattg	tcaactcagg	accgcttcct	5340
ggcaccaagg	atgacttctg	gaaaatggtg	tgggaacaaa	acgttcacaa	catcgtcatg	5400

-continued

```

gtgaccagct gtgttgagaa gggccgagta aagtgtgacc attactggcc agcggaccag 5460
gattccctct actatgggga cctcatcctg cagatgctct cagagtcctg cctgcctgag 5520
tggaacctcc gggagtttaa gatatgcggt gaggaacagc ttgatgcaca cagactcatc 5580
cgccactttc actatacggg gtggccagac catggagtcc cagaaaccac ccagtctctg 5640
atccagtttg tgagaactgt cagggactac atcaacagaa gcccggtgtc tgggcccact 5700
gtggtgcact gcagtgcctg tgtgggtagg actggaacct ttattgcatt ggaccgaatc 5760
ctccagcagt tagactccaa agactctgtg gacatttatg gagcagtga cgacctaaga 5820
cttcacaggg ttcacatggt ccagactgag tgtcagtatg tctacctaca tcagtgtgta 5880
agagatgtcc tcagagcaag aaagctacgg agtgaacaag aaaacccctt gtttccaatc 5940
tatgaaaatg tgaatccaga gtatcacaga gatccagtct attcaaggca ttgagaatgt 6000
acctgaagag ctctgggata aaaattattc actgtgtgat ttgtt 6045

```

<210> SEQ ID NO 2

<211> LENGTH: 1997

<212> TYPE: PRT

<213> ORGANISM: Homo sapiens

<400> SEQUENCE: 2

```

Met Leu Ser His Gly Ala Gly Leu Ala Leu Trp Ile Thr Leu Ser Leu
1           5           10           15
Leu Gln Thr Gly Leu Ala Glu Pro Glu Arg Cys Asn Phe Thr Leu Ala
20          25          30
Glu Ser Lys Ala Ser Ser His Ser Val Ser Ile Gln Trp Arg Ile Leu
35          40          45
Gly Ser Pro Cys Asn Phe Ser Leu Ile Tyr Ser Ser Asp Thr Leu Gly
50          55          60
Ala Ala Leu Cys Pro Thr Phe Arg Ile Asp Asn Thr Thr Tyr Gly Cys
65          70          75          80
Asn Leu Gln Asp Leu Gln Ala Gly Thr Ile Tyr Asn Phe Arg Ile Ile
85          90          95
Ser Leu Asp Glu Glu Arg Thr Val Val Leu Gln Thr Asp Pro Leu Pro
100         105         110
Pro Ala Arg Phe Gly Val Ser Lys Glu Lys Thr Thr Ser Thr Ser Leu
115         120         125
His Val Trp Trp Thr Pro Ser Ser Gly Lys Val Thr Ser Tyr Glu Val
130         135         140
Gln Leu Phe Asp Glu Asn Asn Gln Lys Ile Gln Gly Val Gln Ile Gln
145         150         155         160
Glu Ser Thr Ser Trp Asn Glu Tyr Thr Phe Phe Asn Leu Thr Ala Gly
165         170         175
Ser Lys Tyr Asn Ile Ala Ile Thr Ala Val Ser Gly Gly Lys Arg Ser
180         185         190
Phe Ser Val Tyr Thr Asn Gly Ser Thr Val Pro Ser Pro Val Lys Asp
195         200         205
Ile Gly Ile Ser Thr Lys Ala Asn Ser Leu Leu Ile Ser Trp Ser His
210         215         220
Gly Ser Gly Asn Val Glu Arg Tyr Arg Leu Met Leu Met Asp Lys Gly
225         230         235         240
Ile Leu Val His Gly Gly Val Val Asp Lys His Ala Thr Ser Tyr Ala

```

-continued

245								250					255				
Phe	His	Gly	Leu	Thr	Pro	Gly	Tyr	Leu	Tyr	Asn	Leu	Thr	Val	Met	Thr		
			260					265					270				
Glu	Ala	Ala	Gly	Leu	Gln	Asn	Tyr	Arg	Trp	Lys	Leu	Val	Arg	Thr	Ala		
			275				280					285					
Pro	Met	Glu	Val	Ser	Asn	Leu	Lys	Val	Thr	Asn	Asp	Gly	Ser	Leu	Thr		
			290				295				300						
Ser	Leu	Lys	Val	Lys	Trp	Gln	Arg	Pro	Pro	Gly	Asn	Val	Asp	Ser	Tyr		
305				310						315			320				
Asn	Ile	Thr	Leu	Ser	His	Lys	Gly	Thr	Ile	Lys	Glu	Ser	Arg	Val	Leu		
			325						330			335					
Ala	Pro	Trp	Ile	Thr	Glu	Thr	His	Phe	Lys	Glu	Leu	Val	Pro	Gly	Arg		
			340						345			350					
Leu	Tyr	Gln	Val	Thr	Val	Ser	Cys	Val	Ser	Gly	Glu	Leu	Ser	Ala	Gln		
			355						360			365					
Lys	Met	Ala	Val	Gly	Arg	Thr	Phe	Pro	Asp	Lys	Val	Ala	Asn	Leu	Glu		
			370			375			380								
Ala	Asn	Asn	Asn	Gly	Arg	Met	Arg	Ser	Leu	Val	Val	Ser	Trp	Ser	Pro		
385				390						395			400				
Pro	Ala	Gly	Asp	Trp	Glu	Gln	Tyr	Arg	Ile	Leu	Leu	Phe	Asn	Asp	Ser		
			405						410			415					
Val	Val	Leu	Leu	Asn	Ile	Thr	Val	Gly	Lys	Glu	Glu	Thr	Gln	Tyr	Val		
			420						425			430					
Met	Asp	Asp	Thr	Gly	Leu	Val	Pro	Gly	Arg	Gln	Tyr	Glu	Val	Glu	Val		
			435			440						445					
Ile	Val	Glu	Ser	Gly	Asn	Leu	Lys	Asn	Ser	Glu	Arg	Cys	Gln	Gly	Arg		
			450			455						460					
Thr	Val	Pro	Leu	Ala	Val	Leu	Gln	Leu	Arg	Val	Lys	His	Ala	Asn	Glu		
465				470						475			480				
Thr	Ser	Leu	Ser	Ile	Met	Trp	Gln	Thr	Pro	Val	Ala	Glu	Trp	Glu	Lys		
			485						490			495					
Tyr	Ile	Ile	Ser	Leu	Ala	Asp	Arg	Asp	Leu	Leu	Leu	Ile	His	Lys	Ser		
			500			505						510					
Leu	Ser	Lys	Asp	Ala	Lys	Glu	Phe	Thr	Phe	Thr	Asp	Leu	Val	Pro	Gly		
			515			520						525					
Arg	Lys	Tyr	Met	Ala	Thr	Val	Thr	Ser	Ile	Ser	Gly	Asp	Leu	Lys	Asn		
			530			535						540					
Ser	Ser	Ser	Val	Lys	Gly	Arg	Thr	Val	Pro	Ala	Gln	Val	Thr	Asp	Leu		
545				550						555			560				
His	Val	Ala	Asn	Gln	Gly	Met	Thr	Ser	Ser	Leu	Phe	Thr	Asn	Trp	Thr		
			565						570			575					
Gln	Ala	Gln	Gly	Asp	Val	Glu	Phe	Tyr	Gln	Val	Leu	Leu	Ile	His	Glu		
			580			585						590					
Asn	Val	Val	Ile	Lys	Asn	Glu	Ser	Ile	Ser	Ser	Glu	Thr	Ser	Arg	Tyr		
			595			600						605					
Ser	Phe	His	Ser	Leu	Lys	Ser	Gly	Ser	Leu	Tyr	Ser	Val	Val	Val	Thr		
			610			615						620					
Thr	Val	Ser	Gly	Gly	Ile	Ser	Ser	Arg	Gln	Val	Val	Val	Glu	Gly	Arg		
625				630						635			640				
Thr	Val	Pro	Ser	Ser	Val	Ser	Gly	Val	Thr	Val	Asn	Asn	Ser	Gly	Arg		
			645						650			655					

Asn	Asp	Tyr	Leu	Ser	Val	Ser	Trp	Leu	Leu	Ala	Pro	Gly	Asp	Val	Asp			
			660						665								670	
Asn	Tyr	Glu	Val	Thr	Leu	Ser	His	Asp	Gly	Lys	Val	Val	Gln	Ser	Leu			
			675						680								685	
Val	Ile	Ala	Lys	Ser	Val	Arg	Glu	Cys	Ser	Phe	Ser	Ser	Leu	Thr	Pro			
			690						695								700	
Gly	Arg	Leu	Tyr	Thr	Val	Thr	Ile	Thr	Thr	Arg	Ser	Gly	Lys	Tyr	Glu			
			705						710								715	720
Asn	His	Ser	Phe	Ser	Gln	Glu	Arg	Thr	Val	Pro	Asp	Lys	Val	Gln	Gly			
			725						730								735	
Val	Ser	Val	Ser	Asn	Ser	Ala	Arg	Ser	Asp	Tyr	Leu	Arg	Val	Ser	Trp			
			740						745								750	
Val	His	Ala	Thr	Gly	Asp	Phe	Asp	His	Tyr	Glu	Val	Thr	Ile	Lys	Asn			
			755						760								765	
Lys	Asn	Asn	Phe	Ile	Gln	Thr	Lys	Ser	Ile	Pro	Lys	Ser	Glu	Asn	Glu			
			770						775								780	
Cys	Val	Phe	Val	Gln	Leu	Val	Pro	Gly	Arg	Leu	Tyr	Ser	Val	Thr	Val			
			785						790								795	800
Thr	Thr	Lys	Ser	Gly	Gln	Tyr	Glu	Ala	Asn	Glu	Gln	Gly	Asn	Gly	Arg			
			805						810								815	
Thr	Ile	Pro	Glu	Pro	Val	Lys	Asp	Leu	Thr	Leu	Arg	Asn	Arg	Ser	Thr			
			820						825								830	
Glu	Asp	Leu	His	Val	Thr	Trp	Ser	Gly	Ala	Asn	Gly	Asp	Val	Asp	Gln			
			835						840								845	
Tyr	Glu	Ile	Gln	Leu	Leu	Phe	Asn	Asp	Met	Lys	Val	Phe	Pro	Pro	Phe			
			850						855								860	
His	Leu	Val	Asn	Thr	Ala	Thr	Glu	Tyr	Arg	Phe	Thr	Ser	Leu	Thr	Pro			
			865						870								875	880
Gly	Arg	Gln	Tyr	Lys	Ile	Leu	Val	Leu	Thr	Ile	Ser	Gly	Asp	Val	Gln			
			885						890								895	
Gln	Ser	Ala	Phe	Ile	Glu	Gly	Phe	Thr	Val	Pro	Ser	Ala	Val	Lys	Asn			
			900						905								910	
Ile	His	Ile	Ser	Pro	Asn	Gly	Ala	Thr	Asp	Ser	Leu	Thr	Val	Asn	Trp			
			915						920								925	
Thr	Pro	Gly	Gly	Gly	Asp	Val	Asp	Ser	Tyr	Thr	Val	Ser	Ala	Phe	Arg			
			930						935								940	
His	Ser	Gln	Lys	Val	Asp	Ser	Gln	Thr	Ile	Pro	Lys	His	Val	Phe	Glu			
			945						950								955	960
His	Thr	Phe	His	Arg	Leu	Glu	Ala	Gly	Glu	Gln	Tyr	Gln	Ile	Met	Ile			
			965						970								975	
Ala	Ser	Val	Ser	Gly	Ser	Leu	Lys	Asn	Gln	Ile	Asn	Val	Val	Gly	Arg			
			980						985								990	
Thr	Val	Pro	Ala	Ser	Val	Gln	Gly	Val	Ile	Ala	Asp	Asn	Ala	Tyr	Ser			
			995						1000								1005	
Ser	Tyr	Ser	Leu	Ile	Val	Ser	Trp	Gln	Lys	Ala	Ala	Gly	Val	Ala				
			1010						1015								1020	
Glu	Arg	Tyr	Asp	Ile	Leu	Leu	Leu	Thr	Glu	Asn	Gly	Ile	Leu	Leu				
			1025						1030								1035	
Arg	Asn	Thr	Ser	Glu	Pro	Ala	Thr	Thr	Lys	Gln	His	Lys	Phe	Glu				
			1040						1045								1050	
Asp	Leu	Thr	Pro	Gly	Lys	Lys	Tyr	Lys	Ile	Gln	Ile	Leu	Thr	Val				
			1055						1060								1065	

-continued

Ser Gly 1070	Gly Leu Phe Ser Lys 1075	Glu Ala Gln Thr Glu 1080	Gly Arg Thr
Val Pro 1085	Ala Ala Val Thr Asp 1090	Leu Arg Ile Thr Glu 1095	Asn Ser Thr
Arg His 1100	Leu Ser Phe Arg Trp 1105	Thr Ala Ser Glu Gly 1110	Glu Leu Ser
Trp Tyr 1115	Asn Ile Phe Leu Tyr 1120	Asn Pro Asp Gly Asn 1125	Leu Gln Glu
Arg Ala 1130	Gln Val Asp Pro Leu 1135	Val Gln Ser Phe Ser 1140	Phe Gln Asn
Leu Leu 1145	Gln Gly Arg Met Tyr 1150	Lys Met Val Ile Val 1155	Thr His Ser
Gly Glu 1160	Leu Ser Asn Glu Ser 1165	Phe Ile Phe Gly Arg 1170	Thr Val Pro
Ala Ser 1175	Val Ser His Leu Arg 1180	Gly Ser Asn Arg Asn 1185	Thr Thr Asp
Ser Leu 1190	Trp Phe Asn Trp Ser 1195	Pro Ala Ser Gly Asp 1200	Phe Asp Phe
Tyr Glu 1205	Leu Ile Leu Tyr Asn 1210	Pro Asn Gly Thr Lys 1215	Lys Glu Asn
Trp Lys 1220	Asp Lys Asp Leu Thr 1225	Glu Trp Arg Phe Gln 1230	Gly Leu Val
Pro Gly 1235	Arg Lys Tyr Val Leu 1240	Trp Val Val Thr His 1245	Ser Gly Asp
Leu Ser 1250	Asn Lys Val Thr Ala 1255	Glu Ser Arg Thr Ala 1260	Pro Ser Pro
Pro Ser 1265	Leu Met Ser Phe Ala 1270	Asp Ile Ala Asn Thr 1275	Ser Leu Ala
Ile Thr 1280	Trp Lys Gly Pro Pro 1285	Asp Trp Thr Asp Tyr 1290	Asn Asp Phe
Glu Leu 1295	Gln Trp Leu Pro Arg 1300	Asp Ala Leu Thr Val 1305	Phe Asn Pro
Tyr Asn 1310	Asn Arg Lys Ser Glu 1315	Gly Arg Ile Val Tyr 1320	Gly Leu Arg
Pro Gly 1325	Arg Ser Tyr Gln Phe 1330	Asn Val Lys Thr Val 1335	Ser Gly Asp
Ser Trp 1340	Lys Thr Tyr Ser Lys 1345	Pro Ile Phe Gly Ser 1350	Val Arg Thr
Lys Pro 1355	Asp Lys Ile Gln Asn 1360	Leu His Cys Arg Pro 1365	Gln Asn Ser
Thr Ala 1370	Ile Ala Cys Ser Trp 1375	Ile Pro Pro Asp Ser 1380	Asp Phe Asp
Gly Tyr 1385	Ser Ile Glu Cys Arg 1390	Lys Met Asp Thr Gln 1395	Glu Val Glu
Phe Ser 1400	Arg Lys Leu Glu Lys 1405	Glu Lys Ser Leu Leu 1410	Asn Ile Met
Met Leu 1415	Val Pro His Lys Arg 1420	Tyr Leu Val Ser Ile 1425	Lys Val Gln
Ser Ala 1430	Gly Met Thr Ser Glu 1435	Val Val Glu Asp Ser 1440	Thr Ile Thr
Met Ile	Asp Arg Pro Pro Pro	Pro Pro Pro His Ile	Arg Val Asn

-continued

1445	1450	1455
Glu Lys Asp Val Leu Ile Ser Lys Ser Ser Ile Asn Phe Thr Val		
1460	1465	1470
Asn Cys Ser Trp Phe Ser Asp Thr Asn Gly Ala Val Lys Tyr Phe		
1475	1480	1485
Thr Val Val Val Arg Glu Ala Asp Gly Asn Asp Glu Leu Lys Pro		
1490	1495	1500
Glu Gln Gln His Pro Leu Pro Ser Tyr Leu Glu Tyr Arg His Asn		
1505	1510	1515
Ala Ser Ile Arg Val Tyr Gln Thr Asn Tyr Phe Ala Ser Lys Cys		
1520	1525	1530
Ala Glu Asn Pro Asn Ser Asn Ser Lys Ser Phe Asn Ile Lys Leu		
1535	1540	1545
Gly Ala Glu Met Glu Ser Leu Gly Gly Lys Cys Asp Pro Thr Gln		
1550	1555	1560
Gln Lys Phe Cys Asp Gly Pro Leu Lys Pro His Thr Ala Tyr Arg		
1565	1570	1575
Ile Ser Ile Arg Ala Phe Thr Gln Leu Phe Asp Glu Asp Leu Lys		
1580	1585	1590
Glu Phe Thr Lys Pro Leu Tyr Ser Asp Thr Phe Phe Ser Leu Pro		
1595	1600	1605
Ile Thr Thr Glu Ser Glu Pro Leu Phe Gly Ala Ile Glu Gly Val		
1610	1615	1620
Ser Ala Gly Leu Phe Leu Ile Gly Met Leu Val Ala Val Val Ala		
1625	1630	1635
Leu Leu Ile Cys Arg Gln Lys Val Ser His Gly Arg Glu Arg Pro		
1640	1645	1650
Ser Ala Arg Leu Ser Ile Arg Arg Asp Arg Pro Leu Ser Val His		
1655	1660	1665
Leu Asn Leu Gly Gln Lys Gly Asn Arg Lys Thr Ser Cys Pro Ile		
1670	1675	1680
Lys Ile Asn Gln Phe Glu Gly His Phe Met Lys Leu Gln Ala Asp		
1685	1690	1695
Ser Asn Tyr Leu Leu Ser Lys Glu Tyr Glu Glu Leu Lys Asp Val		
1700	1705	1710
Gly Arg Asn Gln Ser Cys Asp Ile Ala Leu Leu Pro Glu Asn Arg		
1715	1720	1725
Gly Lys Asn Arg Tyr Asn Asn Ile Leu Pro Tyr Asp Ala Thr Arg		
1730	1735	1740
Val Lys Leu Ser Asn Val Asp Asp Asp Pro Cys Ser Asp Tyr Ile		
1745	1750	1755
Asn Ala Ser Tyr Ile Pro Gly Asn Asn Phe Arg Arg Glu Tyr Ile		
1760	1765	1770
Val Thr Gln Gly Pro Leu Pro Gly Thr Lys Asp Asp Phe Trp Lys		
1775	1780	1785
Met Val Trp Glu Gln Asn Val His Asn Ile Val Met Val Thr Gln		
1790	1795	1800
Cys Val Glu Lys Gly Arg Val Lys Cys Asp His Tyr Trp Pro Ala		
1805	1810	1815
Asp Gln Asp Ser Leu Tyr Tyr Gly Asp Leu Ile Leu Gln Met Leu		
1820	1825	1830

-continued

Ser	Glu	Ser	Val	Leu	Pro	Glu	Trp	Thr	Ile	Arg	Glu	Phe	Lys	Ile
1835						1840					1845			
Cys	Gly	Glu	Glu	Gln	Leu	Asp	Ala	His	Arg	Leu	Ile	Arg	His	Phe
1850						1855					1860			
His	Tyr	Thr	Val	Trp	Pro	Asp	His	Gly	Val	Pro	Glu	Thr	Thr	Gln
1865						1870					1875			
Ser	Leu	Ile	Gln	Phe	Val	Arg	Thr	Val	Arg	Asp	Tyr	Ile	Asn	Arg
1880						1885					1890			
Ser	Pro	Gly	Ala	Gly	Pro	Thr	Val	Val	His	Cys	Ser	Ala	Gly	Val
1895						1900					1905			
Gly	Arg	Thr	Gly	Thr	Phe	Ile	Ala	Leu	Asp	Arg	Ile	Leu	Gln	Gln
1910						1915					1920			
Leu	Asp	Ser	Lys	Asp	Ser	Val	Asp	Ile	Tyr	Gly	Ala	Val	His	Asp
1925						1930					1935			
Leu	Arg	Leu	His	Arg	Val	His	Met	Val	Gln	Thr	Glu	Cys	Gln	Tyr
1940						1945					1950			
Val	Tyr	Leu	His	Gln	Cys	Val	Arg	Asp	Val	Leu	Arg	Ala	Arg	Lys
1955						1960					1965			
Leu	Arg	Ser	Glu	Gln	Glu	Asn	Pro	Leu	Phe	Pro	Ile	Tyr	Glu	Asn
1970						1975					1980			
Val	Asn	Pro	Glu	Tyr	His	Arg	Asp	Pro	Val	Tyr	Ser	Arg	His	
1985						1990					1995			

<210> SEQ ID NO 3

<211> LENGTH: 1631

<212> TYPE: PRT

<213> ORGANISM: Homo sapiens

<400> SEQUENCE: 3

Met	Leu	Ser	His	Gly	Ala	Gly	Leu	Ala	Leu	Trp	Ile	Thr	Leu	Ser	Leu
1				5						10				15	
Leu	Gln	Thr	Gly	Leu	Ala	Glu	Pro	Glu	Arg	Cys	Asn	Phe	Thr	Leu	Ala
			20					25					30		
Glu	Ser	Lys	Ala	Ser	Ser	His	Ser	Val	Ser	Ile	Gln	Trp	Arg	Ile	Leu
		35				40					45				
Gly	Ser	Pro	Cys	Asn	Phe	Ser	Leu	Ile	Tyr	Ser	Ser	Asp	Thr	Leu	Gly
		50				55				60					
Ala	Ala	Leu	Cys	Pro	Thr	Phe	Arg	Ile	Asp	Asn	Thr	Thr	Tyr	Gly	Cys
65				70					75					80	
Asn	Leu	Gln	Asp	Leu	Gln	Ala	Gly	Thr	Ile	Tyr	Asn	Phe	Arg	Ile	Ile
			85					90					95		
Ser	Leu	Asp	Glu	Glu	Arg	Thr	Val	Val	Leu	Gln	Thr	Asp	Pro	Leu	Pro
		100						105					110		
Pro	Ala	Arg	Phe	Gly	Val	Ser	Lys	Glu	Lys	Thr	Thr	Ser	Thr	Ser	Leu
		115					120					125			
His	Val	Trp	Trp	Thr	Pro	Ser	Ser	Gly	Lys	Val	Thr	Ser	Tyr	Glu	Val
		130					135					140			
Gln	Leu	Phe	Asp	Glu	Asn	Asn	Gln	Lys	Ile	Gln	Gly	Val	Gln	Ile	Gln
145					150					155				160	
Glu	Ser	Thr	Ser	Trp	Asn	Glu	Tyr	Thr	Phe	Phe	Asn	Leu	Thr	Ala	Gly
			165					170						175	
Ser	Lys	Tyr	Asn	Ile	Ala	Ile	Thr	Ala	Val	Ser	Gly	Gly	Lys	Arg	Ser
			180					185					190		

-continued

Phe	Ser	Val	Tyr	Thr	Asn	Gly	Ser	Thr	Val	Pro	Ser	Pro	Val	Lys	Asp
	195						200					205			
Ile	Gly	Ile	Ser	Thr	Lys	Ala	Asn	Ser	Leu	Leu	Ile	Ser	Trp	Ser	His
	210					215					220				
Gly	Ser	Gly	Asn	Val	Glu	Arg	Tyr	Arg	Leu	Met	Leu	Met	Asp	Lys	Gly
225					230					235					240
Ile	Leu	Val	His	Gly	Gly	Val	Val	Asp	Lys	His	Ala	Thr	Ser	Tyr	Ala
				245					250					255	
Phe	His	Gly	Leu	Thr	Pro	Gly	Tyr	Leu	Tyr	Asn	Leu	Thr	Val	Met	Thr
			260					265					270		
Glu	Ala	Ala	Gly	Leu	Gln	Asn	Tyr	Arg	Trp	Lys	Leu	Val	Arg	Thr	Ala
	275						280					285			
Pro	Met	Glu	Val	Ser	Asn	Leu	Lys	Val	Thr	Asn	Asp	Gly	Ser	Leu	Thr
	290					295					300				
Ser	Leu	Lys	Val	Lys	Trp	Gln	Arg	Pro	Pro	Gly	Asn	Val	Asp	Ser	Tyr
305					310					315					320
Asn	Ile	Thr	Leu	Ser	His	Lys	Gly	Thr	Ile	Lys	Glu	Ser	Arg	Val	Leu
				325					330					335	
Ala	Pro	Trp	Ile	Thr	Glu	Thr	His	Phe	Lys	Glu	Leu	Val	Pro	Gly	Arg
			340					345					350		
Leu	Tyr	Gln	Val	Thr	Val	Ser	Cys	Val	Ser	Gly	Glu	Leu	Ser	Ala	Gln
	355						360				365				
Lys	Met	Ala	Val	Gly	Arg	Thr	Phe	Pro	Asp	Lys	Val	Ala	Asn	Leu	Glu
	370					375					380				
Ala	Asn	Asn	Asn	Gly	Arg	Met	Arg	Ser	Leu	Val	Val	Ser	Trp	Ser	Pro
385					390					395					400
Pro	Ala	Gly	Asp	Trp	Glu	Gln	Tyr	Arg	Ile	Leu	Leu	Phe	Asn	Asp	Ser
			405						410					415	
Val	Val	Leu	Leu	Asn	Ile	Thr	Val	Gly	Lys	Glu	Glu	Thr	Gln	Tyr	Val
		420						425					430		
Met	Asp	Asp	Thr	Gly	Leu	Val	Pro	Gly	Arg	Gln	Tyr	Glu	Val	Glu	Val
	435						440					445			
Ile	Val	Glu	Ser	Gly	Asn	Leu	Lys	Asn	Ser	Glu	Arg	Cys	Gln	Gly	Arg
	450					455					460				
Thr	Val	Pro	Leu	Ala	Val	Leu	Gln	Leu	Arg	Val	Lys	His	Ala	Asn	Glu
465					470					475					480
Thr	Ser	Leu	Ser	Ile	Met	Trp	Gln	Thr	Pro	Val	Ala	Glu	Trp	Glu	Lys
				485					490					495	
Tyr	Ile	Ile	Ser	Leu	Ala	Asp	Arg	Asp	Leu	Leu	Leu	Ile	His	Lys	Ser
			500					505					510		
Leu	Ser	Lys	Asp	Ala	Lys	Glu	Phe	Thr	Phe	Thr	Asp	Leu	Val	Pro	Gly
	515						520					525			
Arg	Lys	Tyr	Met	Ala	Thr	Val	Thr	Ser	Ile	Ser	Gly	Asp	Leu	Lys	Asn
	530					535					540				
Ser	Ser	Ser	Val	Lys	Gly	Arg	Thr	Val	Pro	Ala	Gln	Val	Thr	Asp	Leu
545					550					555					560
His	Val	Ala	Asn	Gln	Gly	Met	Thr	Ser	Ser	Leu	Phe	Thr	Asn	Trp	Thr
				565					570					575	
Gln	Ala	Gln	Gly	Asp	Val	Glu	Phe	Tyr	Gln	Val	Leu	Leu	Ile	His	Glu
			580					585					590		
Asn	Val	Val	Ile	Lys	Asn	Glu	Ser	Ile	Ser	Ser	Glu	Thr	Ser	Arg	Tyr
	595						600					605			

-continued

Ser	Phe	His	Ser	Leu	Lys	Ser	Gly	Ser	Leu	Tyr	Ser	Val	Val	Val	Thr
610					615					620					
Thr	Val	Ser	Gly	Gly	Ile	Ser	Ser	Arg	Gln	Val	Val	Val	Glu	Gly	Arg
625					630					635					640
Thr	Val	Pro	Ser	Ser	Val	Ser	Gly	Val	Thr	Val	Asn	Asn	Ser	Gly	Arg
				645					650					655	
Asn	Asp	Tyr	Leu	Ser	Val	Ser	Trp	Leu	Leu	Ala	Pro	Gly	Asp	Val	Asp
			660					665					670		
Asn	Tyr	Glu	Val	Thr	Leu	Ser	His	Asp	Gly	Lys	Val	Val	Gln	Ser	Leu
		675					680						685		
Val	Ile	Ala	Lys	Ser	Val	Arg	Glu	Cys	Ser	Phe	Ser	Ser	Leu	Thr	Pro
		690				695							700		
Gly	Arg	Leu	Tyr	Thr	Val	Thr	Ile	Thr	Thr	Arg	Ser	Gly	Lys	Tyr	Glu
705					710					715					720
Asn	His	Ser	Phe	Ser	Gln	Glu	Arg	Thr	Val	Pro	Asp	Lys	Val	Gln	Gly
				725					730					735	
Val	Ser	Val	Ser	Asn	Ser	Ala	Arg	Ser	Asp	Tyr	Leu	Arg	Val	Ser	Trp
			740					745					750		
Val	His	Ala	Thr	Gly	Asp	Phe	Asp	His	Tyr	Glu	Val	Thr	Ile	Lys	Asn
		755					760					765			
Lys	Asn	Asn	Phe	Ile	Gln	Thr	Lys	Ser	Ile	Pro	Lys	Ser	Glu	Asn	Glu
		770				775						780			
Cys	Val	Phe	Val	Gln	Leu	Val	Pro	Gly	Arg	Leu	Tyr	Ser	Val	Thr	Val
785					790					795					800
Thr	Thr	Lys	Ser	Gly	Gln	Tyr	Glu	Ala	Asn	Glu	Gln	Gly	Asn	Gly	Arg
			805						810					815	
Thr	Ile	Pro	Glu	Pro	Val	Lys	Asp	Leu	Thr	Leu	Arg	Asn	Arg	Ser	Thr
			820					825					830		
Glu	Asp	Leu	His	Val	Thr	Trp	Ser	Gly	Ala	Asn	Gly	Asp	Val	Asp	Gln
		835					840					845			
Tyr	Glu	Ile	Gln	Leu	Leu	Phe	Asn	Asp	Met	Lys	Val	Phe	Pro	Pro	Phe
		850				855						860			
His	Leu	Val	Asn	Thr	Ala	Thr	Glu	Tyr	Arg	Phe	Thr	Ser	Leu	Thr	Pro
865					870					875					880
Gly	Arg	Gln	Tyr	Lys	Ile	Leu	Val	Leu	Thr	Ile	Ser	Gly	Asp	Val	Gln
				885					890					895	
Gln	Ser	Ala	Phe	Ile	Glu	Gly	Phe	Thr	Val	Pro	Ser	Ala	Val	Lys	Asn
			900					905					910		
Ile	His	Ile	Ser	Pro	Asn	Gly	Ala	Thr	Asp	Ser	Leu	Thr	Val	Asn	Trp
		915					920						925		
Thr	Pro	Gly	Gly	Gly	Asp	Val	Asp	Ser	Tyr	Thr	Val	Ser	Ala	Phe	Arg
		930				935						940			
His	Ser	Gln	Lys	Val	Asp	Ser	Gln	Thr	Ile	Pro	Lys	His	Val	Phe	Glu
945					950					955					960
His	Thr	Phe	His	Arg	Leu	Glu	Ala	Gly	Glu	Gln	Tyr	Gln	Ile	Met	Ile
				965					970					975	
Ala	Ser	Val	Ser	Gly	Ser	Leu	Lys	Asn	Gln	Ile	Asn	Val	Val	Gly	Arg
			980					985					990		
Thr	Val	Pro	Ala	Ser	Val	Gln	Gly	Val	Ile	Ala	Asp	Asn	Ala	Tyr	Ser
		995					1000						1005		
Ser	Tyr	Ser	Leu	Ile	Val	Ser	Trp	Gln	Lys	Ala	Ala	Gly	Val	Ala	

-continued

1010	1015	1020
Glu Arg Tyr Asp Ile Leu Leu Leu Thr Glu Asn Gly Ile Leu Leu		
1025	1030	1035
Arg Asn Thr Ser Glu Pro Ala Thr Thr Lys Gln His Lys Phe Glu		
1040	1045	1050
Asp Leu Thr Pro Gly Lys Lys Tyr Lys Ile Gln Ile Leu Thr Val		
1055	1060	1065
Ser Gly Gly Leu Phe Ser Lys Glu Ala Gln Thr Glu Gly Arg Thr		
1070	1075	1080
Val Pro Ala Ala Val Thr Asp Leu Arg Ile Thr Glu Asn Ser Thr		
1085	1090	1095
Arg His Leu Ser Phe Arg Trp Thr Ala Ser Glu Gly Glu Leu Ser		
1100	1105	1110
Trp Tyr Asn Ile Phe Leu Tyr Asn Pro Asp Gly Asn Leu Gln Glu		
1115	1120	1125
Arg Ala Gln Val Asp Pro Leu Val Gln Ser Phe Ser Phe Gln Asn		
1130	1135	1140
Leu Leu Gln Gly Arg Met Tyr Lys Met Val Ile Val Thr His Ser		
1145	1150	1155
Gly Glu Leu Ser Asn Glu Ser Phe Ile Phe Gly Arg Thr Val Pro		
1160	1165	1170
Ala Ser Val Ser His Leu Arg Gly Ser Asn Arg Asn Thr Thr Asp		
1175	1180	1185
Ser Leu Trp Phe Asn Trp Ser Pro Ala Ser Gly Asp Phe Asp Phe		
1190	1195	1200
Tyr Glu Leu Ile Leu Tyr Asn Pro Asn Gly Thr Lys Lys Glu Asn		
1205	1210	1215
Trp Lys Asp Lys Asp Leu Thr Glu Trp Arg Phe Gln Gly Leu Val		
1220	1225	1230
Pro Gly Arg Lys Tyr Val Leu Trp Val Val Thr His Ser Gly Asp		
1235	1240	1245
Leu Ser Asn Lys Val Thr Ala Glu Ser Arg Thr Ala Pro Ser Pro		
1250	1255	1260
Pro Ser Leu Met Ser Phe Ala Asp Ile Ala Asn Thr Ser Leu Ala		
1265	1270	1275
Ile Thr Trp Lys Gly Pro Pro Asp Trp Thr Asp Tyr Asn Asp Phe		
1280	1285	1290
Glu Leu Gln Trp Leu Pro Arg Asp Ala Leu Thr Val Phe Asn Pro		
1295	1300	1305
Tyr Asn Asn Arg Lys Ser Glu Gly Arg Ile Val Tyr Gly Leu Arg		
1310	1315	1320
Pro Gly Arg Ser Tyr Gln Phe Asn Val Lys Thr Val Ser Gly Asp		
1325	1330	1335
Ser Trp Lys Thr Tyr Ser Lys Pro Ile Phe Gly Ser Val Arg Thr		
1340	1345	1350
Lys Pro Asp Lys Ile Gln Asn Leu His Cys Arg Pro Gln Asn Ser		
1355	1360	1365
Thr Ala Ile Ala Cys Ser Trp Ile Pro Pro Asp Ser Asp Phe Asp		
1370	1375	1380
Gly Tyr Ser Ile Glu Cys Arg Lys Met Asp Thr Gln Glu Val Glu		
1385	1390	1395

-continued

Phe Ser	Arg Lys Leu Glu Lys	Glu Lys Ser Leu Leu	Asn Ile Met
1400	1405	1410	
Met Leu	Val Pro His Lys Arg	Tyr Leu Val Ser Ile	Lys Val Gln
1415	1420	1425	
Ser Ala	Gly Met Thr Ser Glu	Val Val Glu Asp Ser	Thr Ile Thr
1430	1435	1440	
Met Ile	Asp Arg Pro Pro Pro	Pro Pro Pro His Ile	Arg Val Asn
1445	1450	1455	
Glu Lys	Asp Val Leu Ile Ser	Lys Ser Ser Ile Asn	Phe Thr Val
1460	1465	1470	
Asn Cys	Ser Trp Phe Ser Asp	Thr Asn Gly Ala Val	Lys Tyr Phe
1475	1480	1485	
Thr Val	Val Val Arg Glu Ala	Asp Gly Asn Asp Glu	Leu Lys Pro
1490	1495	1500	
Glu Gln	Gln His Pro Leu Pro	Ser Tyr Leu Glu Tyr	Arg His Asn
1505	1510	1515	
Ala Ser	Ile Arg Val Tyr Gln	Thr Asn Tyr Phe Ala	Ser Lys Cys
1520	1525	1530	
Ala Glu	Asn Pro Asn Ser Asn	Ser Lys Ser Phe Asn	Ile Lys Leu
1535	1540	1545	
Gly Ala	Glu Met Glu Ser Leu	Gly Gly Lys Cys Asp	Pro Thr Gln
1550	1555	1560	
Gln Lys	Phe Cys Asp Gly Pro	Leu Lys Pro His Thr	Ala Tyr Arg
1565	1570	1575	
Ile Ser	Ile Arg Ala Phe Thr	Gln Leu Phe Asp Glu	Asp Leu Lys
1580	1585	1590	
Glu Phe	Thr Lys Pro Leu Tyr	Ser Asp Thr Phe Phe	Ser Leu Pro
1595	1600	1605	
Ile Thr	Thr Glu Ser Glu Pro	Leu Phe Gly Ala Ile	Glu Arg Gly
1610	1615	1620	
Arg His	His His His His His	Gly	
1625	1630		

<210> SEQ ID NO 4

<211> LENGTH: 1621

<212> TYPE: PRT

<213> ORGANISM: Homo sapiens

<400> SEQUENCE: 4

Met Leu Ser His Gly Ala Gly Leu Ala Leu Trp Ile Thr Leu Ser Leu	
1	5 10 15
Leu Gln Thr Gly Leu Ala Glu Pro Glu Arg Cys Asn Phe Thr Leu Ala	
	20 25 30
Glu Ser Lys Ala Ser Ser His Ser Val Ser Ile Gln Trp Arg Ile Leu	
	35 40 45
Gly Ser Pro Cys Asn Phe Ser Leu Ile Tyr Ser Ser Asp Thr Leu Gly	
	50 55 60
Ala Ala Leu Cys Pro Thr Phe Arg Ile Asp Asn Thr Thr Tyr Gly Cys	
	65 70 75 80
Asn Leu Gln Asp Leu Gln Ala Gly Thr Ile Tyr Asn Phe Arg Ile Ile	
	85 90 95
Ser Leu Asp Glu Glu Arg Thr Val Val Leu Gln Thr Asp Pro Leu Pro	
	100 105 110

-continued

Pro	Ala	Arg	Phe	Gly	Val	Ser	Lys	Glu	Lys	Thr	Thr	Ser	Thr	Ser	Leu
		115					120					125			
His	Val	Trp	Trp	Thr	Pro	Ser	Ser	Gly	Lys	Val	Thr	Ser	Tyr	Glu	Val
	130					135					140				
Gln	Leu	Phe	Asp	Glu	Asn	Asn	Gln	Lys	Ile	Gln	Gly	Val	Gln	Ile	Gln
145					150					155					160
Glu	Ser	Thr	Ser	Trp	Asn	Glu	Tyr	Thr	Phe	Phe	Asn	Leu	Thr	Ala	Gly
				165					170					175	
Ser	Lys	Tyr	Asn	Ile	Ala	Ile	Thr	Ala	Val	Ser	Gly	Gly	Lys	Arg	Ser
			180					185					190		
Phe	Ser	Val	Tyr	Thr	Asn	Gly	Ser	Thr	Val	Pro	Ser	Pro	Val	Lys	Asp
		195					200					205			
Ile	Gly	Ile	Ser	Thr	Lys	Ala	Asn	Ser	Leu	Leu	Ile	Ser	Trp	Ser	His
	210					215					220				
Gly	Ser	Gly	Asn	Val	Glu	Arg	Tyr	Arg	Leu	Met	Leu	Met	Asp	Lys	Gly
225					230					235					240
Ile	Leu	Val	His	Gly	Gly	Val	Val	Asp	Lys	His	Ala	Thr	Ser	Tyr	Ala
				245					250					255	
Phe	His	Gly	Leu	Thr	Pro	Gly	Tyr	Leu	Tyr	Asn	Leu	Thr	Val	Met	Thr
			260					265					270		
Glu	Ala	Ala	Gly	Leu	Gln	Asn	Tyr	Arg	Trp	Lys	Leu	Val	Arg	Thr	Ala
		275					280					285			
Pro	Met	Glu	Val	Ser	Asn	Leu	Lys	Val	Thr	Asn	Asp	Gly	Ser	Leu	Thr
	290					295					300				
Ser	Leu	Lys	Val	Lys	Trp	Gln	Arg	Pro	Pro	Gly	Asn	Val	Asp	Ser	Tyr
305					310					315					320
Asn	Ile	Thr	Leu	Ser	His	Lys	Gly	Thr	Ile	Lys	Glu	Ser	Arg	Val	Leu
				325					330					335	
Ala	Pro	Trp	Ile	Thr	Glu	Thr	His	Phe	Lys	Glu	Leu	Val	Pro	Gly	Arg
			340					345					350		
Leu	Tyr	Gln	Val	Thr	Val	Ser	Cys	Val	Ser	Gly	Glu	Leu	Ser	Ala	Gln
		355					360					365			
Lys	Met	Ala	Val	Gly	Arg	Thr	Phe	Pro	Asp	Lys	Val	Ala	Asn	Leu	Glu
	370					375					380				
Ala	Asn	Asn	Asn	Gly	Arg	Met	Arg	Ser	Leu	Val	Val	Ser	Trp	Ser	Pro
385					390					395					400
Pro	Ala	Gly	Asp	Trp	Glu	Gln	Tyr	Arg	Ile	Leu	Leu	Phe	Asn	Asp	Ser
				405					410					415	
Val	Val	Leu	Leu	Asn	Ile	Thr	Val	Gly	Lys	Glu	Glu	Thr	Gln	Tyr	Val
			420					425					430		
Met	Asp	Asp	Thr	Gly	Leu	Val	Pro	Gly	Arg	Gln	Tyr	Glu	Val	Glu	Val
		435					440					445			
Ile	Val	Glu	Ser	Gly	Asn	Leu	Lys	Asn	Ser	Glu	Arg	Cys	Gln	Gly	Arg
	450					455					460				
Thr	Val	Pro	Leu	Ala	Val	Leu	Gln	Leu	Arg	Val	Lys	His	Ala	Asn	Glu
465					470					475					480
Thr	Ser	Leu	Ser	Ile	Met	Trp	Gln	Thr	Pro	Val	Ala	Glu	Trp	Glu	Lys
				485					490					495	
Tyr	Ile	Ile	Ser	Leu	Ala	Asp	Arg	Asp	Leu	Leu	Leu	Ile	His	Lys	Ser
			500					505					510		
Leu	Ser	Lys	Asp	Ala	Lys	Glu	Phe	Thr	Phe	Thr	Asp	Leu	Val	Pro	Gly
		515					520					525			

-continued

Arg	Lys	Tyr	Met	Ala	Thr	Val	Thr	Ser	Ile	Ser	Gly	Asp	Leu	Lys	Asn
530						535					540				
Ser	Ser	Ser	Val	Lys	Gly	Arg	Thr	Val	Pro	Ala	Gln	Val	Thr	Asp	Leu
545					550				555						560
His	Val	Ala	Asn	Gln	Gly	Met	Thr	Ser	Ser	Leu	Phe	Thr	Asn	Trp	Thr
			565					570						575	
Gln	Ala	Gln	Gly	Asp	Val	Glu	Phe	Tyr	Gln	Val	Leu	Leu	Ile	His	Glu
			580					585					590		
Asn	Val	Val	Ile	Lys	Asn	Glu	Ser	Ile	Ser	Ser	Glu	Thr	Ser	Arg	Tyr
		595					600					605			
Ser	Phe	His	Ser	Leu	Lys	Ser	Gly	Ser	Leu	Tyr	Ser	Val	Val	Val	Thr
	610					615					620				
Thr	Val	Ser	Gly	Gly	Ile	Ser	Ser	Arg	Gln	Val	Val	Val	Glu	Gly	Arg
625					630					635					640
Thr	Val	Pro	Ser	Ser	Val	Ser	Gly	Val	Thr	Val	Asn	Asn	Ser	Gly	Arg
			645					650						655	
Asn	Asp	Tyr	Leu	Ser	Val	Ser	Trp	Leu	Leu	Ala	Pro	Gly	Asp	Val	Asp
		660					665						670		
Asn	Tyr	Glu	Val	Thr	Leu	Ser	His	Asp	Gly	Lys	Val	Val	Gln	Ser	Leu
	675						680					685			
Val	Ile	Ala	Lys	Ser	Val	Arg	Glu	Cys	Ser	Phe	Ser	Ser	Leu	Thr	Pro
	690					695					700				
Gly	Arg	Leu	Tyr	Thr	Val	Thr	Ile	Thr	Thr	Arg	Ser	Gly	Lys	Tyr	Glu
705					710					715					720
Asn	His	Ser	Phe	Ser	Gln	Glu	Arg	Thr	Val	Pro	Asp	Lys	Val	Gln	Gly
			725					730						735	
Val	Ser	Val	Ser	Asn	Ser	Ala	Arg	Ser	Asp	Tyr	Leu	Arg	Val	Ser	Trp
		740						745					750		
Val	His	Ala	Thr	Gly	Asp	Phe	Asp	His	Tyr	Glu	Val	Thr	Ile	Lys	Asn
	755					760						765			
Lys	Asn	Asn	Phe	Ile	Gln	Thr	Lys	Ser	Ile	Pro	Lys	Ser	Glu	Asn	Glu
	770					775					780				
Cys	Val	Phe	Val	Gln	Leu	Val	Pro	Gly	Arg	Leu	Tyr	Ser	Val	Thr	Val
785					790					795					800
Thr	Thr	Lys	Ser	Gly	Gln	Tyr	Glu	Ala	Asn	Glu	Gln	Gly	Asn	Gly	Arg
			805						810					815	
Thr	Ile	Pro	Glu	Pro	Val	Lys	Asp	Leu	Thr	Leu	Arg	Asn	Arg	Ser	Thr
		820						825					830		
Glu	Asp	Leu	His	Val	Thr	Trp	Ser	Gly	Ala	Asn	Gly	Asp	Val	Asp	Gln
	835						840					845			
Tyr	Glu	Ile	Gln	Leu	Leu	Phe	Asn	Asp	Met	Lys	Val	Phe	Pro	Pro	Phe
	850					855					860				
His	Leu	Val	Asn	Thr	Ala	Thr	Glu	Tyr	Arg	Phe	Thr	Ser	Leu	Thr	Pro
865					870					875					880
Gly	Arg	Gln	Tyr	Lys	Ile	Leu	Val	Leu	Thr	Ile	Ser	Gly	Asp	Val	Gln
			885					890						895	
Gln	Ser	Ala	Phe	Ile	Glu	Gly	Phe	Thr	Val	Pro	Ser	Ala	Val	Lys	Asn
		900						905					910		
Ile	His	Ile	Ser	Pro	Asn	Gly	Ala	Thr	Asp	Ser	Leu	Thr	Val	Asn	Trp
	915					920						925			
Thr	Pro	Gly	Gly	Gly	Asp	Val	Asp	Ser	Tyr	Thr	Val	Ser	Ala	Phe	Arg

-continued

930	935	940
His Ser Gln Lys Val Asp Ser Gln Thr Ile Pro Lys His Val Phe Glu 945 950 955 960		
His Thr Phe His Arg Leu Glu Ala Gly Glu Gln Tyr Gln Ile Met Ile 965 970 975		
Ala Ser Val Ser Gly Ser Leu Lys Asn Gln Ile Asn Val Val Gly Arg 980 985 990		
Thr Val Pro Ala Ser Val Gln Gly Val Ile Ala Asp Asn Ala Tyr Ser 995 1000 1005		
Ser Tyr Ser Leu Ile Val Ser Trp Gln Lys Ala Ala Gly Val Ala 1010 1015 1020		
Glu Arg Tyr Asp Ile Leu Leu Leu Thr Glu Asn Gly Ile Leu Leu 1025 1030 1035		
Arg Asn Thr Ser Glu Pro Ala Thr Thr Lys Gln His Lys Phe Glu 1040 1045 1050		
Asp Leu Thr Pro Gly Lys Lys Tyr Lys Ile Gln Ile Leu Thr Val 1055 1060 1065		
Ser Gly Gly Leu Phe Ser Lys Glu Ala Gln Thr Glu Gly Arg Thr 1070 1075 1080		
Val Pro Ala Ala Val Thr Asp Leu Arg Ile Thr Glu Asn Ser Thr 1085 1090 1095		
Arg His Leu Ser Phe Arg Trp Thr Ala Ser Glu Gly Glu Leu Ser 1100 1105 1110		
Trp Tyr Asn Ile Phe Leu Tyr Asn Pro Asp Gly Asn Leu Gln Glu 1115 1120 1125		
Arg Ala Gln Val Asp Pro Leu Val Gln Ser Phe Ser Phe Gln Asn 1130 1135 1140		
Leu Leu Gln Gly Arg Met Tyr Lys Met Val Ile Val Thr His Ser 1145 1150 1155		
Gly Glu Leu Ser Asn Glu Ser Phe Ile Phe Gly Arg Thr Val Pro 1160 1165 1170		
Ala Ser Val Ser His Leu Arg Gly Ser Asn Arg Asn Thr Thr Asp 1175 1180 1185		
Ser Leu Trp Phe Asn Trp Ser Pro Ala Ser Gly Asp Phe Asp Phe 1190 1195 1200		
Tyr Glu Leu Ile Leu Tyr Asn Pro Asn Gly Thr Lys Lys Glu Asn 1205 1210 1215		
Trp Lys Asp Lys Asp Leu Thr Glu Trp Arg Phe Gln Gly Leu Val 1220 1225 1230		
Pro Gly Arg Lys Tyr Val Leu Trp Val Val Thr His Ser Gly Asp 1235 1240 1245		
Leu Ser Asn Lys Val Thr Ala Glu Ser Arg Thr Ala Pro Ser Pro 1250 1255 1260		
Pro Ser Leu Met Ser Phe Ala Asp Ile Ala Asn Thr Ser Leu Ala 1265 1270 1275		
Ile Thr Trp Lys Gly Pro Pro Asp Trp Thr Asp Tyr Asn Asp Phe 1280 1285 1290		
Glu Leu Gln Trp Leu Pro Arg Asp Ala Leu Thr Val Phe Asn Pro 1295 1300 1305		
Tyr Asn Asn Arg Lys Ser Glu Gly Arg Ile Val Tyr Gly Leu Arg 1310 1315 1320		

-continued

Pro Gly	Arg Ser Tyr Gln Phe	Asn Val Lys Thr Val	Ser Gly Asp
1325	1330	1335	
Ser Trp	Lys Thr Tyr Ser Lys	Pro Ile Phe Gly Ser	Val Arg Thr
1340	1345	1350	
Lys Pro	Asp Lys Ile Gln Asn	Leu His Cys Arg Pro	Gln Asn Ser
1355	1360	1365	
Thr Ala	Ile Ala Cys Ser Trp	Ile Pro Pro Asp Ser	Asp Phe Asp
1370	1375	1380	
Gly Tyr	Ser Ile Glu Cys Arg	Lys Met Asp Thr Gln	Glu Val Glu
1385	1390	1395	
Phe Ser	Arg Lys Leu Glu Lys	Glu Lys Ser Leu Leu	Asn Ile Met
1400	1405	1410	
Met Leu	Val Pro His Lys Arg	Tyr Leu Val Ser Ile	Lys Val Gln
1415	1420	1425	
Ser Ala	Gly Met Thr Ser Glu	Val Val Glu Asp Ser	Thr Ile Thr
1430	1435	1440	
Met Ile	Asp Arg Pro Pro Pro	Pro Pro Pro His Ile	Arg Val Asn
1445	1450	1455	
Glu Lys	Asp Val Leu Ile Ser	Lys Ser Ser Ile Asn	Phe Thr Val
1460	1465	1470	
Asn Cys	Ser Trp Phe Ser Asp	Thr Asn Gly Ala Val	Lys Tyr Phe
1475	1480	1485	
Thr Val	Val Val Arg Glu Ala	Asp Gly Asn Asp Glu	Leu Lys Pro
1490	1495	1500	
Glu Gln	Gln His Pro Leu Pro	Ser Tyr Leu Glu Tyr	Arg His Asn
1505	1510	1515	
Ala Ser	Ile Arg Val Tyr Gln	Thr Asn Tyr Phe Ala	Ser Lys Cys
1520	1525	1530	
Ala Glu	Asn Pro Asn Ser Asn	Ser Lys Ser Phe Asn	Ile Lys Leu
1535	1540	1545	
Gly Ala	Glu Met Glu Ser Leu	Gly Gly Lys Cys Asp	Pro Thr Gln
1550	1555	1560	
Gln Lys	Phe Cys Asp Gly Pro	Leu Lys Pro His Thr	Ala Tyr Arg
1565	1570	1575	
Ile Ser	Ile Arg Ala Phe Thr	Gln Leu Phe Asp Glu	Asp Leu Lys
1580	1585	1590	
Glu Phe	Thr Lys Pro Leu Tyr	Ser Asp Thr Phe Phe	Ser Leu Pro
1595	1600	1605	
Ile Thr	Thr Glu Ser Glu Pro	Leu Phe Gly Ala Ile	Glu
1610	1615	1620	

<210> SEQ ID NO 5

<211> LENGTH: 6199

<212> TYPE: DNA

<213> ORGANISM: Mus musculus

<400> SEQUENCE: 5

ggcacgaggg cggtgccac ggccttgag catcgccagc cccgagggta ggcgctgcg	60
cccgcccgca gggcgcgctg agcgctcaac aagtgggtacc cagaagtgcc ctggctggcc	120
tccagcgag atgctgaggc atggagccct aacggccttg tggataaac tgagcgtcgt	180
gcagactgga gtggcagagc aagtgaaatg taacttcaca ctgttgaggt ccaggggtctc	240
tagctgtgca gcgtctatcc agtggaggac tttcgcgta ccctgtaact ttagcctcat	300

-continued

ctacagcagt gatacctcgg ggcccatgtg gtgccatcct attcggatag acaactttac	360
ctacggatgt aacccaagg atttacaagc agggaccgtc tataacttca ggattgtttc	420
tctggatgga gaagagagca ctctggtctt acagacagat cctgtgcctc ctgccagggt	480
tgaagtcaat cgggagaaaa cagcatcaac caccctgcag gtccgggtgga ctccctcttc	540
tggaaaagtc tctggtatg aggtgcaatt atttgatcat aacaatcaaa agatacaaga	600
agtccaagtt caagaaagta ccacctggag ccaatatact tttctgaacc tcaactgagg	660
taacagttac aaagttgcc tccacagctgt ttcgggagaa aagcgtcctt ttcgggtgta	720
tatcaatggc tctacagtac catctccagt gaaagatctt ggcatctccc ccaatcctaa	780
ttctctccta atttctggt ctctggttcc tgggaatgtg gaacaatata ggctggtgct	840
aatggataaa ggggccatcg ttcaagacac aaacgtggac aggcgtgata cttcttatgc	900
ttttcacgag ctgaccctcg gccacctcta caacctcact attgtcacca tggcctcggg	960
actgcaaaac tccaggtgga aactggtgag gaccgctccc atggaagtct caaatctgaa	1020
ggtgacaaat gacgggaggt tgacctctct aaatgtgaag tggcagaaac cccctgggga	1080
tgtagattcc tacagcatta ccctgtctca ccaagggacc atcaaagaat caaaaacatt	1140
agcacctcct gttactgaaa ctcaatttaa ggacttagtc cctggacggc tttaccaagt	1200
gaccatcagc tgcattctct gtgagctctc tgctgagaag tcagcagcgg ggagaacagt	1260
tccagaaaa gtgaggaatc tggtttcta caacgagatt tggatgaagt cctttacagt	1320
gaactggacg cccctgctg gagattggga gcattatcgt atcgtgctct tcaatgaatc	1380
cttggctctt ctcaacacca cagtgggaaa ggaagaaacg cactatgcct tggatggctt	1440
ggagctcata ccaggaagac agtatgagat agaagtcatt gttgagagcg gaaatctgcg	1500
gaattccgag cgtgtcaag gcaggacagt acccctggct gtccctcagc ttcgcgtaaa	1560
acacgctaac gaaacttcac tgggcacac gtggcgggcc cctctaggcg aatgggagaa	1620
atacatcatt tcgttgatgg acagagagct cttggtcatc cacaagtcac tctccaaaga	1680
tgcacaaaga ttcactttta cagacctgat gcctggacgg aattacaagg ctactgtcac	1740
tagcatgagt ggagatttaa aacagtcac ttcaatcaaa ggaagaacag tgcctgccca	1800
ggtgactgac ctgcacgtca acaaccaagg gatgaccagt agtctgttca ctaactggac	1860
aaaggcactg ggagatgtag agttctacca agttttactg atccatgaaa atgtggttgt	1920
caagaacgag agtggttcca gtgataccag cagatacagc ttccgcgccc tgaaaccccg	1980
cagcctctac tccgtggtgg tgaccacggg gagtggaggg atctcctccc ggcagggtgt	2040
ggcggaagga agaacagtcc cgtccagcgt gagtggggtg acagtcaaca attctggccg	2100
gaatgactac ctacagcttt cctggtgccc ggcgcctgga gaagtggatc actacgtggt	2160
gagcctctcc cagcagggca aggtggatca gttcctcatc atcgccaaat ctgtcagcga	2220
gtgttccttc agctccctca ccccgggccg cctctacaac gtcactgtaa ccaccaagag	2280
cggcaattat gcaagccact ccttcaccga ggaacggaca gtgccagaca aggtccaggg	2340
aatcagtggt agcaactctg ccagaagcga ctacttaag gtgtcctggg tgcattgccac	2400
tggagacttt gaccactatg aagtcacat caaaaacaga gaaagcttca ttcaaaccac	2460
aaccatcccc aagtcagaaa atgagtgtga atttattgag ctggttctcg gacgcctgta	2520
cagcgtcact gtcagtacaa agagtggaca atatgaagcc agtgaacagg ggacagggag	2580

-continued

aacgatccca	gagcctgtga	aggatctcac	ccttctcaac	aggagtacgg	aggatctcca	2640
tgtgacttgg	tcaagagcca	atggggatgt	tgatcagtag	gaggtccagc	tgctcttcaa	2700
cgacatgaaa	gtcttccctc	atattcacct	tgtgaacaca	gcaactgagt	ataagttcac	2760
ggcgctcacg	ccggggcgcc	attacaaaat	cctcgtcctg	accatcagtg	gcgatgtcca	2820
gcagtcagcc	ttcattgaag	gcctcccagt	tcccagcact	gtcaaaaaa	ttcacatttc	2880
tgccaatgga	gccacggata	ggctgatggg	aacctggagc	cctgggtggc	gggatgtgga	2940
ctcctatgtg	gtgtctgcat	tcagacagga	cgagaagggt	gactctcaga	ccattcccaa	3000
gcatgcctcg	gagcacacgt	tccacaggct	ggaggccgga	gccaaagtaca	ggatcgccat	3060
tgtttctgtc	agtggttccc	tgagaaacca	gatagatgcg	ctcggacaga	cagtcccagc	3120
gtctgtccag	ggagtctgct	cagccaatgc	atacagcagt	aattccttaa	cagtaagttg	3180
gcagaaagcc	cttggtgtgg	cagaaagata	cgatatcctg	cttctaaacg	agaatgggct	3240
tcttttgagc	aacgtgtcag	agccagctac	ggcaagacag	cacaaatttg	aagatctaac	3300
gccaggcaag	aaatacaaga	tcagatcctc	gactgtcagc	ggaggcctct	tcagtaaaga	3360
atctcaggct	gaaggccgaa	cagtcccagc	agctgtcacc	aatctgagga	tcacagagaa	3420
ctccagtaga	tacctgtcct	tcggctggac	cgctcggag	ggtgaactca	gctggtacaa	3480
catcttctct	tacaaccag	acaggactct	tcaggagcga	gctcaagttg	acccgctagt	3540
ccagagcttc	tctttccaga	acttgctaca	aggcagaatg	tacaagatgg	tgattgtcac	3600
tcacagtggg	gagctgtcca	atgagtcatt	tatatcggc	agaacagttc	ctgctgccgt	3660
gaaccatctc	aaaggctccc	atcggaacac	gacagacagc	ctgtggttca	gctggagccc	3720
agcctccggg	gactttgact	tctatgagct	gattctttac	aatcccaacg	gcacgaagaa	3780
ggagaactgg	aaagaaaagg	acgtgacaga	gtggcgcttc	caaggctctg	ttcctggaag	3840
gaaatacacc	ctgtatgtgg	tgactcacag	tggggacctc	agcaataaag	tcacagggga	3900
gggcagaaca	gccccaaagt	ctccagctct	tttgtcattc	gctgatgttg	caaacacctc	3960
cttggtatc	acctggaagg	gacccccaga	ctggacagat	tacaatgact	ttgagctgca	4020
gtggttccct	ggagatgcac	ttaccatctt	caacccttac	agcagcagaa	agtcagaagg	4080
acgcattgtg	tacgggcttc	acctcagtag	gtcctatcaa	ttcagtgctc	agactgtgag	4140
cggggactcc	tggaaaacct	acagcaaacc	aatttctggg	tctgtgagga	caaagccaga	4200
caagatacaa	aacctgcatt	gcccgcacca	gaactccacg	gccattgcct	gctcttggtg	4260
acctcctgac	tccgactttg	atggctacag	cattgagtgc	cgaaaaatgg	ataccaaga	4320
aatcgagttt	tccagaaagc	tggagaaaga	aaaatcactg	ctcaacatca	tgatgttagt	4380
acctcataag	aggtaacctg	tgtccatcaa	gggtcagtcg	gccggcatga	ccagtggagt	4440
ggttgaagat	agcaccatca	ccatgataga	ccgcccgcct	caaccgcctc	cacacatccg	4500
tgtaaatgaa	aaggatgtgc	taatcagcaa	atcttccatc	aactttactg	tcaactgcag	4560
ctgggtcagc	gacaccaacg	gagcgggtta	atactttgct	gtggtggtga	gagaggccga	4620
cagcatggat	gagttgaagc	cagaacagca	gcacctctc	ccttctacc	tggagtacag	4680
acacaacgcc	tccatccgag	tctaccagac	caattatttt	gccagcaa	gtgctgaaag	4740
tcccagacgc	agttctaaaa	gtttcaacat	taagcttggg	gcagagatgg	acagcctcgg	4800
tggcaaatgt	gatcccagtc	agcagaaatt	ctgtgatgga	ccgctgaagc	cacacaccgc	4860
ctacagaatc	agcatccggg	cttttacaca	gctatttgac	gaggacttga	aagagttcac	4920

-continued

```

caaacctctc tactcgata cgttcttctc tatgcccac accacagagt cagagccctt 4980
gtttggagtt attgaagggt tgagtgtgg cctgtttcta attggcatgc tggtaggcct 5040
tgttgccctc ttcattctga gacagaaagc tagccacagc agggaaaggc catctgcccg 5100
gctcagcatt cgtagggacc ggcctttgtc tgtccatctg aatctgggcc agaaaggcaa 5160
ccggaaaact tcttgcccca taaagatcaa tcagtgtgaa gggcatttca tgaagctgca 5220
ggcagactcc aactaccttc tatccaagga atatgaggac ttaaaagacg tgggtagaag 5280
ccagtcatgt gacattgccc tcttgctga gaatcgaggg aaaaatcgat acaacaacat 5340
attgccttat gatgcctcaa gagtgaagct ctcgaatgtc gatgacgacc cttgctctga 5400
ctacatcaac gccagctaca tccccggtaa caacttcaga cgagaatata tcgccactca 5460
gggaccgctt ccaggcacca aggatgactt ctggaagatg gcgtgggagc agaacgttca 5520
caacatcgct atggtgaccc agtgtgttga aaagggccga gtgaagtgtg accattactg 5580
gccagcagac caggaccccc tctactacgg tgatctcatc ctacagatgg tctcgagctc 5640
cgtgctcccc gagtggacca tcagggagtt taagatatgc agtgaagaac agttggatgc 5700
acacagactc atccgtcact ttcactacac ggtgtggcca gaccatgggg tcccagagac 5760
caccagctcc ctgatccaat ttgtgaggac agtcaggagc tacatcaaca gaagccccgg 5820
ggctggggcc accgtagtgc actgcagcgc tgggtgtggc agaacaggga cgttcgttgc 5880
cctggaccgg atcctccagc agttggactc taaggactcc gtggacattt atggggcagt 5940
gcatgacctc agactccaca gggttccatc ggtccagacc gagtgtcaat atgtgtatct 6000
gcatcagtgt gtaagagacg tcctcagagc aaagaaactg cggaacgagc aagagaaccc 6060
cctgtttccg atttatgaga atgtgaatcc agagtatcac agagatgcaa tctactcgag 6120
acattaagaa ttcacctgaa gatccoctgg ataaaagcgt ttcactgtgt gactttaaaa 6180
aaaaaaaaa aaaaaaaaaa 6199

```

```

<210> SEQ ID NO 6
<211> LENGTH: 1998
<212> TYPE: PRT
<213> ORGANISM: Mus musculus

```

```

<400> SEQUENCE: 6

```

```

Met Leu Arg His Gly Ala Leu Thr Ala Leu Trp Ile Thr Leu Ser Val
1           5           10           15
Val Gln Thr Gly Val Ala Glu Gln Val Lys Cys Asn Phe Thr Leu Leu
20           25           30
Glu Ser Arg Val Ser Ser Leu Ser Ala Ser Ile Gln Trp Arg Thr Phe
35           40           45
Ala Ser Pro Cys Asn Phe Ser Leu Ile Tyr Ser Ser Asp Thr Ser Gly
50           55           60
Pro Met Trp Cys His Pro Ile Arg Ile Asp Asn Phe Thr Tyr Gly Cys
65           70           75           80
Asn Pro Lys Asp Leu Gln Ala Gly Thr Val Tyr Asn Phe Arg Ile Val
85           90           95
Ser Leu Asp Gly Glu Glu Ser Thr Leu Val Leu Gln Thr Asp Pro Leu
100          105          110
Pro Pro Ala Arg Phe Glu Val Asn Arg Glu Lys Thr Ala Ser Thr Thr
115          120          125

```

-continued

Leu	Gln	Val	Arg	Trp	Thr	Pro	Ser	Ser	Gly	Lys	Val	Ser	Trp	Tyr	Glu
130						135					140				
Val	Gln	Leu	Phe	Asp	His	Asn	Asn	Gln	Lys	Ile	Gln	Glu	Val	Gln	Val
145					150					155					160
Gln	Glu	Ser	Thr	Thr	Trp	Ser	Gln	Tyr	Thr	Phe	Leu	Asn	Leu	Thr	Glu
				165					170					175	
Gly	Asn	Ser	Tyr	Lys	Val	Ala	Ile	Thr	Ala	Val	Ser	Gly	Glu	Lys	Arg
			180					185					190		
Ser	Phe	Pro	Val	Tyr	Ile	Asn	Gly	Ser	Thr	Val	Pro	Ser	Pro	Val	Lys
		195					200					205			
Asp	Leu	Gly	Ile	Ser	Pro	Asn	Pro	Asn	Ser	Leu	Leu	Ile	Ser	Trp	Ser
210						215					220				
Arg	Gly	Ser	Gly	Asn	Val	Glu	Gln	Tyr	Arg	Leu	Val	Leu	Met	Asp	Lys
225					230					235					240
Gly	Ala	Ile	Val	Gln	Asp	Thr	Asn	Val	Asp	Arg	Arg	Asp	Thr	Ser	Tyr
				245					250					255	
Ala	Phe	His	Glu	Leu	Thr	Pro	Gly	His	Leu	Tyr	Asn	Leu	Thr	Ile	Val
			260					265					270		
Thr	Met	Ala	Ser	Gly	Leu	Gln	Asn	Ser	Arg	Trp	Lys	Leu	Val	Arg	Thr
		275					280					285			
Ala	Pro	Met	Glu	Val	Ser	Asn	Leu	Lys	Val	Thr	Asn	Asp	Gly	Arg	Leu
		290				295					300				
Thr	Ser	Leu	Asn	Val	Lys	Trp	Gln	Lys	Pro	Pro	Gly	Asp	Val	Asp	Ser
305					310					315					320
Tyr	Ser	Ile	Thr	Leu	Ser	His	Gln	Gly	Thr	Ile	Lys	Glu	Ser	Lys	Thr
				325					330					335	
Leu	Ala	Pro	Pro	Val	Thr	Glu	Thr	Gln	Phe	Lys	Asp	Leu	Val	Pro	Gly
			340					345					350		
Arg	Leu	Tyr	Gln	Val	Thr	Ile	Ser	Cys	Ile	Ser	Gly	Glu	Leu	Ser	Ala
		355					360					365			
Glu	Lys	Ser	Ala	Ala	Gly	Arg	Thr	Val	Pro	Glu	Lys	Val	Arg	Asn	Leu
		370				375					380				
Val	Ser	Tyr	Asn	Glu	Ile	Trp	Met	Lys	Ser	Phe	Thr	Val	Asn	Trp	Thr
385					390					395					400
Pro	Pro	Ala	Gly	Asp	Trp	Glu	His	Tyr	Arg	Ile	Val	Leu	Phe	Asn	Glu
				405					410					415	
Ser	Leu	Val	Leu	Leu	Asn	Thr	Thr	Val	Gly	Lys	Glu	Glu	Thr	His	Tyr
			420				425						430		
Ala	Leu	Asp	Gly	Leu	Glu	Leu	Ile	Pro	Gly	Arg	Gln	Tyr	Glu	Ile	Glu
		435					440					445			
Val	Ile	Val	Glu	Ser	Gly	Asn	Leu	Arg	Asn	Ser	Glu	Arg	Cys	Gln	Gly
		450				455					460				
Arg	Thr	Val	Pro	Leu	Ala	Val	Leu	Gln	Leu	Arg	Val	Lys	His	Ala	Asn
465					470					475					480
Glu	Thr	Ser	Leu	Gly	Ile	Thr	Trp	Arg	Ala	Pro	Leu	Gly	Glu	Trp	Glu
				485					490					495	
Lys	Tyr	Ile	Ile	Ser	Leu	Met	Asp	Arg	Glu	Leu	Leu	Val	Ile	His	Lys
			500					505					510		
Ser	Leu	Ser	Lys	Asp	Ala	Lys	Glu	Phe	Thr	Phe	Thr	Asp	Leu	Met	Pro
		515					520					525			
Gly	Arg	Asn	Tyr	Lys	Ala	Thr	Val	Thr	Ser	Met	Ser	Gly	Asp	Leu	Lys
		530				535						540			

-continued

Gln	Ser	Ser	Ser	Ile	Lys	Gly	Arg	Thr	Val	Pro	Ala	Gln	Val	Thr	Asp
545					550					555					560
Leu	His	Val	Asn	Asn	Gln	Gly	Met	Thr	Ser	Ser	Leu	Phe	Thr	Asn	Trp
			565						570					575	
Thr	Lys	Ala	Leu	Gly	Asp	Val	Glu	Phe	Tyr	Gln	Val	Leu	Leu	Ile	His
		580						585					590		
Glu	Asn	Val	Val	Val	Lys	Asn	Glu	Ser	Val	Ser	Ser	Asp	Thr	Ser	Arg
		595					600					605			
Tyr	Ser	Phe	Arg	Ala	Leu	Lys	Pro	Gly	Ser	Leu	Tyr	Ser	Val	Val	Val
	610					615					620				
Thr	Thr	Val	Ser	Gly	Gly	Ile	Ser	Ser	Arg	Gln	Val	Val	Ala	Glu	Gly
625					630					635					640
Arg	Thr	Val	Pro	Ser	Ser	Val	Ser	Gly	Val	Thr	Val	Asn	Asn	Ser	Gly
				645					650					655	
Arg	Asn	Asp	Tyr	Leu	Ser	Val	Ser	Trp	Leu	Pro	Ala	Pro	Gly	Glu	Val
			660					665					670		
Asp	His	Tyr	Val	Val	Ser	Leu	Ser	His	Glu	Gly	Lys	Val	Asp	Gln	Phe
		675					680					685			
Leu	Ile	Ile	Ala	Lys	Ser	Val	Ser	Glu	Cys	Ser	Phe	Ser	Ser	Leu	Thr
	690					695					700				
Pro	Gly	Arg	Leu	Tyr	Asn	Val	Thr	Val	Thr	Thr	Lys	Ser	Gly	Asn	Tyr
705					710					715					720
Ala	Ser	His	Ser	Phe	Thr	Glu	Glu	Arg	Thr	Val	Pro	Asp	Lys	Val	Gln
				725					730					735	
Gly	Ile	Ser	Val	Ser	Asn	Ser	Ala	Arg	Ser	Asp	Tyr	Leu	Lys	Val	Ser
			740					745					750		
Trp	Val	His	Ala	Thr	Gly	Asp	Phe	Asp	His	Tyr	Glu	Val	Thr	Ile	Lys
		755				760						765			
Asn	Arg	Glu	Ser	Phe	Ile	Gln	Thr	Lys	Thr	Ile	Pro	Lys	Ser	Glu	Asn
	770					775					780				
Glu	Cys	Glu	Phe	Ile	Glu	Leu	Val	Pro	Gly	Arg	Leu	Tyr	Ser	Val	Thr
785					790				795						800
Val	Ser	Thr	Lys	Ser	Gly	Gln	Tyr	Glu	Ala	Ser	Glu	Gln	Gly	Thr	Gly
				805					810					815	
Arg	Thr	Ile	Pro	Glu	Pro	Val	Lys	Asp	Leu	Thr	Leu	Leu	Asn	Arg	Ser
			820					825					830		
Thr	Glu	Asp	Leu	His	Val	Thr	Trp	Ser	Arg	Ala	Asn	Gly	Asp	Val	Asp
		835					840					845			
Gln	Tyr	Glu	Val	Gln	Leu	Leu	Phe	Asn	Asp	Met	Lys	Val	Phe	Pro	His
	850					855					860				
Ile	His	Leu	Val	Asn	Thr	Ala	Thr	Glu	Tyr	Lys	Phe	Thr	Ala	Leu	Thr
865					870					875					880
Pro	Gly	Arg	His	Tyr	Lys	Ile	Leu	Val	Leu	Thr	Ile	Ser	Gly	Asp	Val
				885					890					895	
Gln	Gln	Ser	Ala	Phe	Ile	Glu	Gly	Leu	Pro	Val	Pro	Ser	Thr	Val	Lys
			900					905					910		
Asn	Ile	His	Ile	Ser	Ala	Asn	Gly	Ala	Thr	Asp	Arg	Leu	Met	Val	Thr
	915						920					925			
Trp	Ser	Pro	Gly	Gly	Gly	Asp	Val	Asp	Ser	Tyr	Val	Val	Ser	Ala	Phe
	930					935					940				
Arg	Gln	Asp	Glu	Lys	Val	Asp	Ser	Gln	Thr	Ile	Pro	Lys	His	Ala	Ser

-continued

945	950	955	960
Glu His Thr Phe His Arg Leu Glu Ala Gly Ala Lys Tyr Arg Ile Ala	965	970	975
Ile Val Ser Val Ser Gly Ser Leu Arg Asn Gln Ile Asp Ala Leu Gly	980	985	990
Gln Thr Val Pro Ala Ser Val Gln Gly Val Val Ala Ala Asn Ala Tyr	995	1000	1005
Ser Ser Asn Ser Leu Thr Val Ser Trp Gln Lys Ala Leu Gly Val	1010	1015	1020
Ala Glu Arg Tyr Asp Ile Leu Leu Leu Asn Glu Asn Gly Leu Leu	1025	1030	1035
Leu Ser Asn Val Ser Glu Pro Ala Thr Ala Arg Gln His Lys Phe	1040	1045	1050
Glu Asp Leu Thr Pro Gly Lys Lys Tyr Lys Met Gln Ile Leu Thr	1055	1060	1065
Val Ser Gly Gly Leu Phe Ser Lys Glu Ser Gln Ala Glu Gly Arg	1070	1075	1080
Thr Val Pro Ala Ala Val Thr Asn Leu Arg Ile Thr Glu Asn Ser	1085	1090	1095
Ser Arg Tyr Leu Ser Phe Gly Trp Thr Ala Ser Glu Gly Glu Leu	1100	1105	1110
Ser Trp Tyr Asn Ile Phe Leu Tyr Asn Pro Asp Arg Thr Leu Gln	1115	1120	1125
Glu Arg Ala Gln Val Asp Pro Leu Val Gln Ser Phe Ser Phe Gln	1130	1135	1140
Asn Leu Leu Gln Gly Arg Met Tyr Lys Met Val Ile Val Thr His	1145	1150	1155
Ser Gly Glu Leu Ser Asn Glu Ser Phe Ile Phe Gly Arg Thr Val	1160	1165	1170
Pro Ala Ala Val Asn His Leu Lys Gly Ser His Arg Asn Thr Thr	1175	1180	1185
Asp Ser Leu Trp Phe Ser Trp Ser Pro Ala Ser Gly Asp Phe Asp	1190	1195	1200
Phe Tyr Glu Leu Ile Leu Tyr Asn Pro Asn Gly Thr Lys Lys Glu	1205	1210	1215
Asn Trp Lys Glu Lys Asp Val Thr Glu Trp Arg Phe Gln Gly Leu	1220	1225	1230
Val Pro Gly Arg Lys Tyr Thr Leu Tyr Val Val Thr His Ser Gly	1235	1240	1245
Asp Leu Ser Asn Lys Val Thr Gly Glu Gly Arg Thr Ala Pro Ser	1250	1255	1260
Pro Pro Ser Leu Leu Ser Phe Ala Asp Val Ala Asn Thr Ser Leu	1265	1270	1275
Ala Ile Thr Trp Lys Gly Pro Pro Asp Trp Thr Asp Tyr Asn Asp	1280	1285	1290
Phe Glu Leu Gln Trp Phe Pro Gly Asp Ala Leu Thr Ile Phe Asn	1295	1300	1305
Pro Tyr Ser Ser Arg Lys Ser Glu Gly Arg Ile Val Tyr Gly Leu	1310	1315	1320
His Pro Gly Arg Ser Tyr Gln Phe Ser Val Lys Thr Val Ser Gly	1325	1330	1335

-continued

Asp	Ser	Trp	Lys	Thr	Tyr	Ser	Lys	Pro	Ile	Ser	Gly	Ser	Val	Arg
1340						1345					1350			
Thr	Lys	Pro	Asp	Lys	Ile	Gln	Asn	Leu	His	Cys	Arg	Pro	Gln	Asn
1355						1360					1365			
Ser	Thr	Ala	Ile	Ala	Cys	Ser	Trp	Ile	Pro	Pro	Asp	Ser	Asp	Phe
1370						1375					1380			
Asp	Gly	Tyr	Ser	Ile	Glu	Cys	Arg	Lys	Met	Asp	Thr	Gln	Glu	Ile
1385						1390					1395			
Glu	Phe	Ser	Arg	Lys	Leu	Glu	Lys	Glu	Lys	Ser	Leu	Leu	Asn	Ile
1400						1405					1410			
Met	Met	Leu	Val	Pro	His	Lys	Arg	Tyr	Leu	Val	Ser	Ile	Lys	Val
1415						1420					1425			
Gln	Ser	Ala	Gly	Met	Thr	Ser	Glu	Val	Val	Glu	Asp	Ser	Thr	Ile
1430						1435					1440			
Thr	Met	Ile	Asp	Arg	Pro	Pro	Gln	Pro	Pro	Pro	His	Ile	Arg	Val
1445						1450					1455			
Asn	Glu	Lys	Asp	Val	Leu	Ile	Ser	Lys	Ser	Ser	Ile	Asn	Phe	Thr
1460						1465					1470			
Val	Asn	Cys	Ser	Trp	Phe	Ser	Asp	Thr	Asn	Gly	Ala	Val	Lys	Tyr
1475						1480					1485			
Phe	Ala	Val	Val	Val	Arg	Glu	Ala	Asp	Ser	Met	Asp	Glu	Leu	Lys
1490						1495					1500			
Pro	Glu	Gln	Gln	His	Pro	Leu	Pro	Ser	Tyr	Leu	Glu	Tyr	Arg	His
1505						1510					1515			
Asn	Ala	Ser	Ile	Arg	Val	Tyr	Gln	Thr	Asn	Tyr	Phe	Ala	Ser	Lys
1520						1525					1530			
Cys	Ala	Glu	Ser	Pro	Asp	Ser	Ser	Ser	Lys	Ser	Phe	Asn	Ile	Lys
1535						1540					1545			
Leu	Gly	Ala	Glu	Met	Asp	Ser	Leu	Gly	Gly	Lys	Cys	Asp	Pro	Ser
1550						1555					1560			
Gln	Gln	Lys	Phe	Cys	Asp	Gly	Pro	Leu	Lys	Pro	His	Thr	Ala	Tyr
1565						1570					1575			
Arg	Ile	Ser	Ile	Arg	Ala	Phe	Thr	Gln	Leu	Phe	Asp	Glu	Asp	Leu
1580						1585					1590			
Lys	Glu	Phe	Thr	Lys	Pro	Leu	Tyr	Ser	Asp	Thr	Phe	Phe	Ser	Met
1595						1600					1605			
Pro	Ile	Thr	Thr	Glu	Ser	Glu	Pro	Leu	Phe	Gly	Val	Ile	Glu	Gly
1610						1615					1620			
Val	Ser	Ala	Gly	Leu	Phe	Leu	Ile	Gly	Met	Leu	Val	Ala	Leu	Val
1625						1630					1635			
Ala	Phe	Phe	Ile	Cys	Arg	Gln	Lys	Ala	Ser	His	Ser	Arg	Glu	Arg
1640						1645					1650			
Pro	Ser	Ala	Arg	Leu	Ser	Ile	Arg	Arg	Asp	Arg	Pro	Leu	Ser	Val
1655						1660					1665			
His	Leu	Asn	Leu	Gly	Gln	Lys	Gly	Asn	Arg	Lys	Thr	Ser	Cys	Pro
1670						1675					1680			
Ile	Lys	Ile	Asn	Gln	Phe	Glu	Gly	His	Phe	Met	Lys	Leu	Gln	Ala
1685						1690					1695			
Asp	Ser	Asn	Tyr	Leu	Leu	Ser	Lys	Glu	Tyr	Glu	Asp	Leu	Lys	Asp
1700						1705					1710			
Val	Gly	Arg	Ser	Gln	Ser	Cys	Asp	Ile	Ala	Leu	Leu	Pro	Glu	Asn
1715						1720					1725			

```

<210> SEQ ID NO 7
<211> LENGTH: 1619
<212> TYPE: PRT
<213> ORGANISM: Mus musculus

<400> SEQUENCE: 7

Met Leu Arg His Gly Ala Leu Thr Ala Leu Trp Ile Thr Leu Ser Val
1          5          10          15
Val Gln Thr Gly Val Ala Glu Gln Val Lys Cys Asn Phe Thr Leu Leu
          20          25          30
Glu Ser Arg Val Ser Ser Leu Ser Ala Ser Ile Gln Trp Arg Thr Phe
          35          40          45
Ala Ser Pro Cys Asn Phe Ser Leu Ile Tyr Ser Ser Asp Thr Ser Gly
          50          55          60
Pro Met Trp Cys His Pro Ile Arg Ile Asp Asn Phe Thr Tyr Gly Cys
65          70          75          80

```

-continued

Asn	Pro	Lys	Asp	Leu	Gln	Ala	Gly	Thr	Val	Tyr	Asn	Phe	Arg	Ile	Val
				85					90					95	
Ser	Leu	Asp	Gly	Glu	Glu	Ser	Thr	Leu	Val	Leu	Gln	Thr	Asp	Pro	Leu
			100					105					110		
Pro	Pro	Ala	Arg	Phe	Glu	Val	Asn	Arg	Glu	Lys	Thr	Ala	Ser	Thr	Thr
		115					120					125			
Leu	Gln	Val	Arg	Trp	Thr	Pro	Ser	Ser	Gly	Lys	Val	Ser	Trp	Tyr	Glu
	130					135					140				
Val	Gln	Leu	Phe	Asp	His	Asn	Asn	Gln	Lys	Ile	Gln	Glu	Val	Gln	Val
145					150					155					160
Gln	Glu	Ser	Thr	Thr	Trp	Ser	Gln	Tyr	Thr	Phe	Leu	Asn	Leu	Thr	Glu
			165						170					175	
Gly	Asn	Ser	Tyr	Lys	Val	Ala	Ile	Thr	Ala	Val	Ser	Gly	Glu	Lys	Arg
		180						185					190		
Ser	Phe	Pro	Val	Tyr	Ile	Asn	Gly	Ser	Thr	Val	Pro	Ser	Pro	Val	Lys
		195					200					205			
Asp	Leu	Gly	Ile	Ser	Pro	Asn	Pro	Asn	Ser	Leu	Leu	Ile	Ser	Trp	Ser
	210					215					220				
Arg	Gly	Ser	Gly	Asn	Val	Glu	Gln	Tyr	Arg	Leu	Val	Leu	Met	Asp	Lys
225				230						235					240
Gly	Ala	Ile	Val	Gln	Asp	Thr	Asn	Val	Asp	Arg	Arg	Asp	Thr	Ser	Tyr
			245						250					255	
Ala	Phe	His	Glu	Leu	Thr	Pro	Gly	His	Leu	Tyr	Asn	Leu	Thr	Ile	Val
		260					265						270		
Thr	Met	Ala	Ser	Gly	Leu	Gln	Asn	Ser	Arg	Trp	Lys	Leu	Val	Arg	Thr
	275						280					285			
Ala	Pro	Met	Glu	Val	Ser	Asn	Leu	Lys	Val	Thr	Asn	Asp	Gly	Arg	Leu
	290					295					300				
Thr	Ser	Leu	Asn	Val	Lys	Trp	Gln	Lys	Pro	Pro	Gly	Asp	Val	Asp	Ser
305				310						315					320
Tyr	Ser	Ile	Thr	Leu	Ser	His	Gln	Gly	Thr	Ile	Lys	Glu	Ser	Lys	Thr
		325						330						335	
Leu	Ala	Pro	Pro	Val	Thr	Glu	Thr	Gln	Phe	Lys	Asp	Leu	Val	Pro	Gly
		340						345					350		
Arg	Leu	Tyr	Gln	Val	Thr	Ile	Ser	Cys	Ile	Ser	Gly	Glu	Leu	Ser	Ala
	355						360					365			
Glu	Lys	Ser	Ala	Ala	Gly	Arg	Thr	Val	Pro	Glu	Lys	Val	Arg	Asn	Leu
	370				375						380				
Val	Ser	Tyr	Asn	Glu	Ile	Trp	Met	Lys	Ser	Phe	Thr	Val	Asn	Trp	Thr
385				390						395					400
Pro	Pro	Ala	Gly	Asp	Trp	Glu	His	Tyr	Arg	Ile	Val	Leu	Phe	Asn	Glu
			405					410						415	
Ser	Leu	Val	Leu	Leu	Asn	Thr	Thr	Val	Gly	Lys	Glu	Glu	Thr	His	Tyr
		420						425					430		
Ala	Leu	Asp	Gly	Leu	Glu	Leu	Ile	Pro	Gly	Arg	Gln	Tyr	Glu	Ile	Glu
	435						440					445			
Val	Ile	Val	Glu	Ser	Gly	Asn	Leu	Arg	Asn	Ser	Glu	Arg	Cys	Gln	Gly
	450					455					460				
Arg	Thr	Val	Pro	Leu	Ala	Val	Leu	Gln	Leu	Arg	Val	Lys	His	Ala	Asn
465				470					475						480
Glu	Thr	Ser	Leu	Gly	Ile	Thr	Trp	Arg	Ala	Pro	Leu	Gly	Glu	Trp	Glu

-continued

485								490					495				
Lys	Tyr	Ile	Ile	Ser	Leu	Met	Asp	Arg	Glu	Leu	Leu	Val	Ile	His	Lys		
			500				505						510				
Ser	Leu	Ser	Lys	Asp	Ala	Lys	Glu	Phe	Thr	Phe	Thr	Asp	Leu	Met	Pro		
			515				520						525				
Gly	Arg	Asn	Tyr	Lys	Ala	Thr	Val	Thr	Ser	Met	Ser	Gly	Asp	Leu	Lys		
			530				535						540				
Gln	Ser	Ser	Ser	Ile	Lys	Gly	Arg	Thr	Val	Pro	Ala	Gln	Val	Thr	Asp		
545						550						555					
Leu	His	Val	Asn	Asn	Gln	Gly	Met	Thr	Ser	Ser	Leu	Phe	Thr	Asn	Trp		
			565						570			575					
Thr	Lys	Ala	Leu	Gly	Asp	Val	Glu	Phe	Tyr	Gln	Val	Leu	Ile	His			
			580						585			590					
Glu	Asn	Val	Val	Val	Lys	Asn	Glu	Ser	Val	Ser	Ser	Asp	Thr	Ser	Arg		
			595			600						605					
Tyr	Ser	Phe	Arg	Ala	Leu	Lys	Pro	Gly	Ser	Leu	Tyr	Ser	Val	Val	Val		
			610			615						620					
Thr	Thr	Val	Ser	Gly	Gly	Ile	Ser	Ser	Arg	Gln	Val	Val	Ala	Glu	Gly		
625						630						635					
Arg	Thr	Val	Pro	Ser	Ser	Val	Ser	Gly	Val	Thr	Val	Asn	Asn	Ser	Gly		
			645						650			655					
Arg	Asn	Asp	Tyr	Leu	Ser	Val	Ser	Trp	Leu	Pro	Ala	Pro	Gly	Glu	Val		
			660						665			670					
Asp	His	Tyr	Val	Val	Ser	Leu	Ser	His	Glu	Gly	Lys	Val	Asp	Gln	Phe		
			675			680						685					
Leu	Ile	Ile	Ala	Lys	Ser	Val	Ser	Glu	Cys	Ser	Phe	Ser	Ser	Leu	Thr		
			690			695						700					
Pro	Gly	Arg	Leu	Tyr	Asn	Val	Thr	Val	Thr	Thr	Lys	Ser	Gly	Asn	Tyr		
705						710						715					
Ala	Ser	His	Ser	Phe	Thr	Glu	Glu	Arg	Thr	Val	Pro	Asp	Lys	Val	Gln		
			725						730			735					
Gly	Ile	Ser	Val	Ser	Asn	Ser	Ala	Arg	Ser	Asp	Tyr	Leu	Lys	Val	Ser		
			740						745			750					
Trp	Val	His	Ala	Thr	Gly	Asp	Phe	Asp	His	Tyr	Glu	Val	Thr	Ile	Lys		
			755			760						765					
Asn	Arg	Glu	Ser	Phe	Ile	Gln	Thr	Lys	Thr	Ile	Pro	Lys	Ser	Glu	Asn		
			770			775						780					
Glu	Cys	Glu	Phe	Ile	Glu	Leu	Val	Pro	Gly	Arg	Leu	Tyr	Ser	Val	Thr		
785						790						795					
Val	Ser	Thr	Lys	Ser	Gly	Gln	Tyr	Glu	Ala	Ser	Glu	Gln	Gly	Thr	Gly		
			805						810			815					
Arg	Thr	Ile	Pro	Glu	Pro	Val	Lys	Asp	Leu	Thr	Leu	Leu	Asn	Arg	Ser		
			820						825			830					
Thr	Glu	Asp	Leu	His	Val	Thr	Trp	Ser	Arg	Ala	Asn	Gly	Asp	Val	Asp		
			835			840						845					
Gln	Tyr	Glu	Val	Gln	Leu	Leu	Phe	Asn	Asp	Met	Lys	Val	Phe	Pro	His		
			850			855						860					
Ile	His	Leu	Val	Asn	Thr	Ala	Thr	Glu	Tyr	Lys	Phe	Thr	Ala	Leu	Thr		
865						870						875					
Pro	Gly	Arg	His	Tyr	Lys	Ile	Leu	Val	Leu	Thr	Ile	Ser	Gly	Asp	Val		
			885						890			895					

Gln	Gln	Ser	Ala	Phe	Ile	Glu	Gly	Leu	Pro	Val	Pro	Ser	Thr	Val	Lys
			900						905			910			
Asn	Ile	His	Ile	Ser	Ala	Asn	Gly	Ala	Thr	Asp	Arg	Leu	Met	Val	Thr
			915			920						925			
Trp	Ser	Pro	Gly	Gly	Gly	Asp	Val	Asp	Ser	Tyr	Val	Val	Ser	Ala	Phe
			930			935						940			
Arg	Gln	Asp	Glu	Lys	Val	Asp	Ser	Gln	Thr	Ile	Pro	Lys	His	Ala	Ser
			945			950						955			
Glu	His	Thr	Phe	His	Arg	Leu	Glu	Ala	Gly	Ala	Lys	Tyr	Arg	Ile	Ala
			965						970			975			
Ile	Val	Ser	Val	Ser	Gly	Ser	Leu	Arg	Asn	Gln	Ile	Asp	Ala	Leu	Gly
			980						985			990			
Gln	Thr	Val	Pro	Ala	Ser	Val	Gln	Gly	Val	Val	Ala	Ala	Asn	Ala	Tyr
			995			1000						1005			
Ser	Ser	Asn	Ser	Leu	Thr	Val	Ser	Trp	Gln	Lys	Ala	Leu	Gly	Val	
			1010			1015						1020			
Ala	Glu	Arg	Tyr	Asp	Ile	Leu	Leu	Leu	Asn	Glu	Asn	Gly	Leu	Leu	
			1025			1030						1035			
Leu	Ser	Asn	Val	Ser	Glu	Pro	Ala	Thr	Ala	Arg	Gln	His	Lys	Phe	
			1040			1045						1050			
Glu	Asp	Leu	Thr	Pro	Gly	Lys	Lys	Tyr	Lys	Met	Gln	Ile	Leu	Thr	
			1055			1060						1065			
Val	Ser	Gly	Gly	Leu	Phe	Ser	Lys	Glu	Ser	Gln	Ala	Glu	Gly	Arg	
			1070			1075						1080			
Thr	Val	Pro	Ala	Ala	Val	Thr	Asn	Leu	Arg	Ile	Thr	Glu	Asn	Ser	
			1085			1090						1095			
Ser	Arg	Tyr	Leu	Ser	Phe	Gly	Trp	Thr	Ala	Ser	Glu	Gly	Glu	Leu	
			1100			1105						1110			
Ser	Trp	Tyr	Asn	Ile	Phe	Leu	Tyr	Asn	Pro	Asp	Arg	Thr	Leu	Gln	
			1115			1120						1125			
Glu	Arg	Ala	Gln	Val	Asp	Pro	Leu	Val	Gln	Ser	Phe	Ser	Phe	Gln	
			1130			1135						1140			
Asn	Leu	Leu	Gln	Gly	Arg	Met	Tyr	Lys	Met	Val	Ile	Val	Thr	His	
			1145			1150						1155			
Ser	Gly	Glu	Leu	Ser	Asn	Glu	Ser	Phe	Ile	Phe	Gly	Arg	Thr	Val	
			1160			1165						1170			
Pro	Ala	Ala	Val	Asn	His	Leu	Lys	Gly	Ser	His	Arg	Asn	Thr	Thr	
			1175			1180						1185			
Asp	Ser	Leu	Trp	Phe	Ser	Trp	Ser	Pro	Ala	Ser	Gly	Asp	Phe	Asp	
			1190			1195						1200			
Phe	Tyr	Glu	Leu	Ile	Leu	Tyr	Asn	Pro	Asn	Gly	Thr	Lys	Lys	Glu	
			1205			1210						1215			
Asn	Trp	Lys	Glu	Lys	Asp	Val	Thr	Glu	Trp	Arg	Phe	Gln	Gly	Leu	
			1220			1225						1230			
Val	Pro	Gly	Arg	Lys	Tyr	Thr	Leu	Tyr	Val	Val	Thr	His	Ser	Gly	
			1235			1240						1245			
Asp	Leu	Ser	Asn	Lys	Val	Thr	Gly	Glu	Gly	Arg	Thr	Ala	Pro	Ser	
			1250			1255						1260			
Pro	Pro	Ser	Leu	Leu	Ser	Phe	Ala	Asp	Val	Ala	Asn	Thr	Ser	Leu	
			1265			1270						1275			
Ala	Ile	Thr	Trp	Lys	Gly	Pro	Pro	Asp	Trp	Thr	Asp	Tyr	Asn	Asp	
			1280			1285						1290			

-continued

Phe Glu	Leu Gln Trp Phe	Pro Gly Asp Ala Leu Thr	Ile Phe Asn
1295		1300	1305
Pro Tyr	Ser Ser Arg Lys Ser	Glu Gly Arg Ile Val	Tyr Gly Leu
1310		1315	1320
His Pro	Gly Arg Ser Tyr Gln	Phe Ser Val Lys Thr	Val Ser Gly
1325		1330	1335
Asp Ser	Trp Lys Thr Tyr Ser	Lys Pro Ile Ser Gly	Ser Val Arg
1340		1345	1350
Thr Lys	Pro Asp Lys Ile Gln	Asn Leu His Cys Arg	Pro Gln Asn
1355		1360	1365
Ser Thr	Ala Ile Ala Cys Ser	Trp Ile Pro Pro Asp	Ser Asp Phe
1370		1375	1380
Asp Gly	Tyr Ser Ile Glu Cys	Arg Lys Met Asp Thr	Gln Glu Ile
1385		1390	1395
Glu Phe	Ser Arg Lys Leu Glu	Lys Glu Lys Ser Leu	Leu Asn Ile
1400		1405	1410
Met Met	Leu Val Pro His Lys	Arg Tyr Leu Val Ser	Ile Lys Val
1415		1420	1425
Gln Ser	Ala Gly Met Thr Ser	Glu Val Val Glu Asp	Ser Thr Ile
1430		1435	1440
Thr Met	Ile Asp Arg Pro Pro	Gln Pro Pro Pro His	Ile Arg Val
1445		1450	1455
Asn Glu	Lys Asp Val Leu Ile	Ser Lys Ser Ser Ile	Asn Phe Thr
1460		1465	1470
Val Asn	Cys Ser Trp Phe Ser	Asp Thr Asn Gly Ala	Val Lys Tyr
1475		1480	1485
Phe Ala	Val Val Val Arg Glu	Ala Asp Ser Met Asp	Glu Leu Lys
1490		1495	1500
Pro Glu	Gln Gln His Pro Leu	Pro Ser Tyr Leu Glu	Tyr Arg His
1505		1510	1515
Asn Ala	Ser Ile Arg Val Tyr	Gln Thr Asn Tyr Phe	Ala Ser Lys
1520		1525	1530
Cys Ala	Glu Ser Pro Asp Ser	Ser Ser Lys Ser Phe	Asn Ile Lys
1535		1540	1545
Leu Gly	Ala Glu Met Asp Ser	Leu Gly Gly Lys Cys	Asp Pro Ser
1550		1555	1560
Gln Gln	Lys Phe Cys Asp Gly	Pro Leu Lys Pro His	Thr Ala Tyr
1565		1570	1575
Arg Ile	Ser Ile Arg Ala Phe	Thr Gln Leu Phe Asp	Glu Asp Leu
1580		1585	1590
Lys Glu	Phe Thr Lys Pro Leu	Tyr Ser Asp Thr Phe	Phe Ser Met
1595		1600	1605
Pro Ile	Thr Thr Glu Ser Glu	Pro Leu Phe Gly	
1610		1615	

1. A method for treating or preventing vascular leak syndrome in a patient comprising administering to the patient a composition comprising an effective amount of an HPTPO-ECD binding agent or a pharmaceutically acceptable salt thereof.

2. The method according to claim 1, wherein the HPTP β -ECD binding agent, or a pharmaceutically acceptable salt thereof, is administered in combination with an additional therapeutic agent, wherein the HPTP β -ECD binding agent or pharmaceutically acceptable salt are administered together or in any order.

3. The method according to claim 1, wherein the patient is suffering from an inflammatory disease or condition, cancer, trauma, shock, sepsis, adult respiratory distress syndrome, acute lung injury, or infection with a pathogen.

4. The method according to claim 3, wherein the HPTP β -ECD binding agent, or a pharmaceutically acceptable salt thereof, is administered in combination with an additional therapeutic agent, wherein the HPTP β -ECD binding agent or pharmaceutically acceptable salt are administered together or in any order.

5. The method according to claim 4, wherein the additional therapeutic agent is IL-2.

6. The method according to claim 4, wherein patient is suffering from cancer and the additional therapeutic agent is a chemotherapeutic agent.

7. The method according to claim 4, wherein the patient suffering from an infection with a pathogen and the additional therapeutic agent is an anti-pathogenic agent.

8. The method according to claim 7, wherein the pathogen is a bacterium, a virus, or a fungus.

9. The method according to claim 8, wherein the anti-pathogenic agent is an antibacterial agent, an antiviral agent, an anti-fungal agent, or any combination thereof.

10. The method according to claim 1, wherein the dose of the HPTP β -ECD binding agent, or pharmaceutically acceptable salt thereof, is from about 0.01 mg/kg to about 10 mg/kg by weight of the patient.

11. The method according to claim 1, wherein the dose is administered once daily, three-times weekly, twice weekly, once weekly, three times monthly, twice monthly, once monthly, and once every other month.

12. The method according to claim 1, wherein the HPTP β -ECD binding agent is conjugated to a vehicle.

13. The method according to claim 1, wherein the HPTP β -ECD binding agent is administered by intravenous injection or subcutaneous injection

14. A method for determining the course of treatment for a patient suffering from vascular leak syndrome, comprising:

a) administering to a patient a composition comprising an effective amount of an HPTP β -ECD binding agent;

b) monitoring the level of angiopoietin-2 present in the patient during the course of treatment; and

c) discontinuing treatment when the angiopoietin-2 level returns to within a normal range.

15. A method for treating or preventing metastasis in a patient with cancer, by administering to a patient having cancer, a composition comprising an effective amount of an HPTP β -ECD binding agent or a pharmaceutically acceptable salt thereof.

16. The method according to claim 15, wherein the HPTP β -ECD binding agent or a pharmaceutically acceptable salt thereof, is administered in combination with an additional therapeutic agent wherein the HPTP β -ECD binding agent or pharmaceutically acceptable salt are administered together or in any order.

17. The method according to claim 16, wherein the additional therapeutic agent is a chemotherapeutic agent.

18. The method according to claim 17, wherein the HPTP β -ECD binding agent is administered before the chemotherapeutic agent.

19. The method according to claim 15, wherein the dose of the HPTP β -ECD binding agent, or pharmaceutically acceptable salt thereof, is from about 0.01 mg/kg to about 10 mg/kg by weight of the patient.

20. The method according to claim 15, wherein the dose is administered once daily, three-times weekly, twice weekly, once weekly, three times monthly, twice monthly, once monthly, and once every other month.

21. The method according to any one of claims 15, wherein the HPTP β -ECD binding agent is conjugated to a vehicle.

22. The method according to claim 15, wherein the HPTP β -ECD binding agent is administered by intravenous injection or subcutaneous injection.

23. A method for stabilizing the vasculature of a patient in need thereof, comprising administering to the patient a composition comprising an effective amount of an HPTP β -ECD binding agent or a pharmaceutically acceptable salt thereof.

24. The method of claim 23, wherein the HPTP β -ECD binding agent is administered prior to the patient undergoing a surgical treatment.

25. The method of claim 23, wherein the HPTP β -ECD binding agent is administered prior to the patient undergoing chemotherapeutic treatment.

* * * * *