

COMMONWEALTH of AUSTRALIA

PATENTS ACT 1952

APPLICATION FOR A STANDARD PATENT

X
We

SUMITOMO CHEMICAL COMPANY, LIMITED
of No. 15, Kitahama 5-chome, Higashi-ku,
Osaka-shi, Osaka-fu, Japan

APPLICATION ACCEPTED AND AMENDMENTS

ALLOWED 9-2-90

hereby apply for the grant of a Standard Patent for an invention entitled:

"HERBICIDAL COMPOSITION"

595974

which is described in the accompanying ~~provisional~~ complete specification.

Details of basic application(s):—

<u>Number</u>	<u>Convention Country</u>	<u>Date</u>
012848/1987	Japan	22nd January 1987

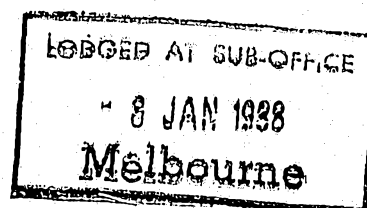

The address for service is care of DAVIES & COLLISON, Patent Attorneys, of 1 Little Collins Street, Melbourne, in the State of Victoria, Commonwealth of Australia.

Dated this 8th day of January 1988

To: THE COMMISSIONER OF PATENTS

H. M. Rimington
(a member of the firm of DAVIES & COLLISON for and on behalf of the Applicant).

Davies & Collison, Melbourne and Canberra.

COMMONWEALTH OF AUSTRALIA

PATENTS ACT 1952

DECLARATION IN SUPPORT OF CONVENTION OR
NON-CONVENTION APPLICATION FOR A PATENT

Insert title of invention.

In support of the Application made for a patent for an invention
entitled: "HERBICIDAL COMPOSITION"

Insert full name(s) and address(es)
of declarant(s) being the appli-
cant(s) or person(s) authorized to
sign on behalf of an applicant
company.

I Yoshihiko NISHIZAWA
of Sumitomo Chemical Company, Limited
of No. 15, Kitahama 5-chome, Higashi-ku,
Osaka-shi, Osaka-fu, Japan

Cross out whichever of paragraphs
1(a) or 1(b) does not apply

1(a) relates to application made
by individual(s)
1(b) relates to application made
by company; insert name of
applicant company.

do solemnly and sincerely declare as follows :-

1. (a) ~~XXXX~~ ~~XXXXXXXXXXXXXXXXXXXX~~
~~XXXX~~
or (b) I am authorized by

Sumitomo Chemical Company, Limited

the applicant..... for the patent to make this declaration on its behalf.
~~XXXX~~

2. (a) ~~XXXX~~ ~~XXXXXXXXXXXXXXXXXXXX~~
~~XXXX~~

or (b) Tatsuhiro HAMADA of 3-4-8-306, Mukomoto-machi,
Amagasaki-shi, Hyogo-ken, Japan and
Ryo YOSHIDA of 5-19, Azajizoyama, Higashiuneno,
Kawanishi-shi, Hyogo-ken, Japan

Cross out whichever of paragraphs
2(a) or 2(b) does not apply

2(a) relates to application made
by inventor(s)
2(b) relates to application made
by company(s) or person(s) who
are not inventor(s); insert full
name(s) and address(es) of inven-
tors.

~~XXXX~~ the actual inventor, S..... of the invention and the facts upon which the applicant.....
are
is
~~XXXX~~ entitled to make the application are as follows :-

The actual inventors assigned the invention to
the said applicant.

State manner in which applicant(s)
derive title from inventor(s)

Cross out paragraphs 3 and 4
for non-convention applications.
For convention applications,
insert basic country(s) followed
by date(s) and basic applicant(s).

3. The basic application..... as defined by Section 141 of the Act ^{was} made ~~XXXX~~
in Japan..... on the 22nd January 1987
by Sumitomo Chemical Company, Limited
in..... on the.....
by.....
in..... on the.....
by.....

4. The basic application..... referred to in paragraph 3 of this Declaration ^{was} ~~XXXX~~
the first application..... made in a Convention country in respect of the invention the subject
of the application.

Insert place and date of signature.

Declared at Osaka-fu this 27th day of November 1987

Signature of declarant(s) (no
attestation required)

Sumitomo Chemical Company, Limited

Note: Initial all alterations.



YOSHIHIKO NISHIZAWA
REPRESENTATIVE DIRECTOR

DAVIES & COLLISON, MELBOURNE and CANBERRA.

(12) PATENT ABRIDGMENT (11) Document No. AU-B-10134/88
(19) AUSTRALIAN PATENT OFFICE (10) Acceptance No. 595974

- (54) Title
HERBICIDAL COMPOSITION OF A TETRAHYDROPHthalIMIDE AND A 135-TRIAZINE-UREA
- International Patent Classification(s)
(51)⁴ **A01N 037/32 A01N 047/36**
- (21) Application No. : **10134/88** (22) Application Date : **08.01.88**
- (30) Priority Data
- (31) Number (32) Date (33) Country
62-12848 22.01.87 JP JAPAN
- (43) Publication Date : **28.07.88**
- (44) Publication Date of Accepted Application : **12.04.90**
- (71) Applicant(s)
SUMITOMO CHEMICAL COMPANY, LIMITED
- (72) Inventor(s)
TATSUHIRO HAMADA; RYO YOSHIDA
- (74) Attorney or Agent
DAVIES & COLLISON, MELBOURNE
- (56) Prior Art Documents
EP 198298
- (57) Claim

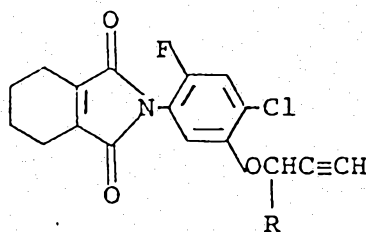
1. A herbicidal composition which comprises a herbicidally effective amount of the combination of (a) at least one of compounds of the formula:



wherein R is a hydrogen atom or a methyl group and (b) at least one of 1-(2-chlorophenylsulfonyl)-3-(4-methoxy-6-methyl-1,3,5-triazin-2-yl)urea and methyl 2-[3-(4-methoxy-6-methyl-1,3,5-triazin-2-yl)aminocarbonylamino sulfonyl]-benzoate as the active ingredient, and an inert carrier or diluent.

COMMONWEALTH OF AUSTRALIA

PATENT ACT 1952

COMPLETE SPECIFICATION

(ORIGINAL)

FOR OFFICE USE

595974

CLASS

INT. CLASS

Application Number:

Lodged:

Complete Specification Lodged:

Accepted:

Published:

Priority:

Related Art:

This document contains the
amendments made under
Section 49 and is correct for
printing.

NAME OF APPLICANT: SUMITOMO CHEMICAL COMPANY, LIMITED

ADDRESS OF APPLICANT: No. 15, Kitahama 5-chome,
Higashi-ku, Osaka-shi,
Osaka-fu, Japan.

NAME(S) OF INVENTOR(S) Tatsuhiro HAMADA
Ryo YOSHIDA

ADDRESS FOR SERVICE: DAVIES & COLLISON, Patent Attorneys
1 Little Collins Street, Melbourne, 3000.

COMPLETE SPECIFICATION FOR THE INVENTION ENTITLED:

"HERBICIDAL COMPOSITION"

The following statement is a full description of this invention,
including the best method of performing it known to us :-

- 1A-

The present invention relates to a herbicidal composition. More particularly, it relates to a novel herbicidal composition exerting a highly enhanced herbicidal activity against a wide variety of weeds without causing any material phytotoxicity to crop plants (e.g. wheat, barley).

The herbicidal composition of the invention comprises as the active ingredients (a) at least one of tetrahydrophthalimides (hereinafter referred to as "Compound(s) (I)") of the formula:

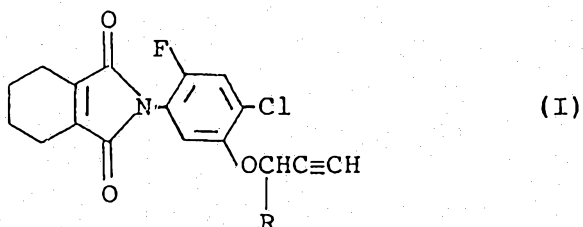

wherein R is a hydrogen atom or a methyl group and (b) at least one of 1-(2-chlorophenylsulfonyl)-3-(4-methoxy-6-methyl-1,3,5-triazin-2-yl)urea of the formula:

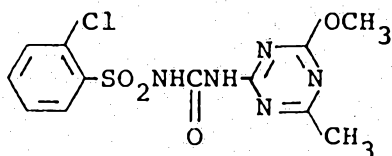

(hereinafter referred to as "chlorsulfuron") and methyl 2-[3-(4-methoxy-6-methyl-1,3,5-triazin-2-yl)aminocarbonylaminosulfonyl]benzoate of the formula:

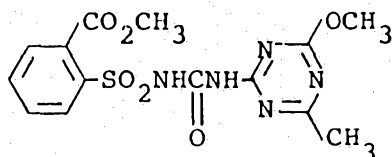

(hereinafter referred to as "metsulfuron-methyl").

In recent years, there have been used a great number of chemicals having herbicidal activities in order to exterminate or control undesired vegetation of weeds in agricultural and non-agricultural fields. Since, however, weeds are diversified in kinds and grow over a long period of time, the herbicidal effects of conventional herbicidal agents are restricted in general. Under the circumstances, the appearance of any herbicidal agent exerting a strong herbicidal activity as well as a broad herbicidal spectrum over a wide variety of weeds has been highly demanded.

As a result of the extensive study, it has now been found that the associated use of (a) at least one of Compounds (I) with (b) at least one of chlorsulfuron and metsulfuron-methyl, these being hereinafter referred to as "Compound(s) (II)", produces a highly enhanced herbicidal activity against a wide variety of weeds in agricultural and non-agricultural fields. In comparison with the sole use of each of said active ingredients, enhancement of the herbicidal potency on such associated use is remarkable so that the active ingredients may be applied in a smaller dosages. Further, the weed-control spectrum is greatly enlarged. Thus, a clear and definite synergistic effect is observed in said associated use.

The herbicidal composition of the invention can exterminate or control a variety of weeds, i.e. monocotyledonous weeds such as silky bentgrass (Apera spica-venti) and green foxtail (Setaria viridis); dicotyledonous weeds such as catchweed bedstraw (Galium aparine), common chickweed (Stellaria media), persian speedwell (Veronica persica), ivyleaf speedwell (Veronica hederifolia), field pansy (Viola arvensis), scentless chamomile (Matricaria perforata), pineappleweed (Matricaria matricarioides), wild mustard (Sinapis arvensis), purple deadnettle (Lamium purpureum), Canada thistle (Cirsium arvense), field pennycress (Thlaspi arvense), forget-me-not (Myosotis arvensis), ladythumb (Polygonum persicaria), pale smartweed (Polygonum lapathifolium), wild buckwheat (Polygonum convolvulus), field bindweed (Convolvulus arvensis), common lambsquarters (Chenopodium album), redroot pigweed (Amaranthus retroflexus) and black nightshade (Solanum nigrum), etc. Particularly, it is notable that the herbicidal composition according to the invention can exterminate hard-to-control weeds such as catchweed bedstraw, common chickweed, persian speedwell, ivyleaf speedwell, field pansy, ladythumb, wild buckwheat, wild mustard, pineappleweed and scentless chamomile all together.

Compounds (I), which cover specifically the following two compounds:

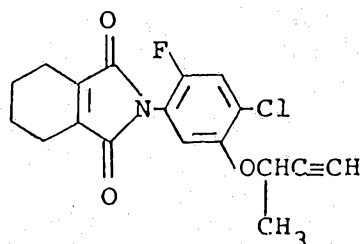

(Compound (1))

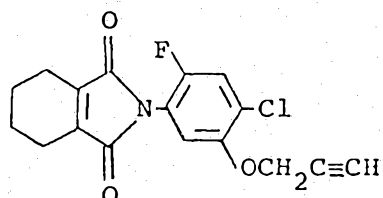

(Compound (2))

, are per se known to exert a herbicidal activity (EP-0061741A). Compounds (II), i.e. chlorsulfuron and metsulfuron-methyl, are also known as herbicides (Farm Chemicals Handbook '86, p. C58 and C157 (1986) published by Meister publishing Co.). However, their associated use has never been attempted, and the production of said synergistic effect on such associated use has never been expected.

The proportion of Compound(s) (I) as the component (a) and Compound(s) (II) as the component (b) in the composition of the invention may vary in a considerably broad range and is usually within a range of about 1 : 0.01 - 100 by weight, preferably about 1 : 0.02 - 20 by weight

In addition to the above active ingredients, the composition may contain a solid or liquid carrier or diluent. Any surface active or auxiliary agent may also be contained therein. Thus, the composition may be formulated in any conventional preparation form such as emulsifiable concentrate, wettable powder, suspension or granules. The total content of the active ingredients, i.e. Compound(s)

(I) and Compound(s) (II), may be from about 0.5 to 90 % by weight, preferably from about 2 to 80 % by weight.

As the solid carrier or diluent, there may be used kaolin clay, attapulgite clay, bentonite, terra alba, pyrophyllite, talc, diatomaceous earth, calcite, wallnut-shell powder, urea, ammonium sulfate, synthetic hydrated silica, etc. Examples of the liquid carrier or diluent are aromatic hydrocarbons (e.g. xylene, methylnaphthalene), alcohols (e.g. isopropanol, ethylene glycol, cellosolve), ketones (e.g. acetone, cyclohexanone, isophorone), vegetable oils (e.g. soybean oil, cotton-seed oil), dimethylsulfoxide, acetonitrile, water, etc.

The surface active agent used for emulsification, dispersion or spreading may be of any type such as anionic type or nonionic type. Examples of the surface active agent include alkylsulfates, alkylarylsulfonates, dialkylsulfosuccinates, phosphates of polyoxyethylenealkylaryl ethers, polyoxyethylene alkyl ethers, polyoxyethylene alkylaryl ethers, polyoxyethylene polyoxypropylene block copolymers, sorbitan fatty acid esters, polyoxyethylene sorbitan fatty acid esters, etc. Examples of the auxiliary agents include ligninsulfonates, sodium alginate, polyvinyl alcohol, gum arabic, CMC (carboxymethyl cellulose), PAP (isopropyl acid phosphate), etc.

Practical embodiments of the composition are illustratively shown in the following Formulation Examples wherein part(s) are by weight.

Formulation Example 1

Forty parts of Compound (1), 10 parts of chlor-sulfuron, 10 parts of synthetic hydrated silica, 3 parts of alkylsulfate, 2 parts of calcium ligninsulfonate and 35 parts of diatomaceous earth are well mixed and pulverized to obtain a wettable powder.

Formulation Example 2

Ten parts of Compound (1), 10 parts of chlor-sulfuron, 3 parts of polyoxyethylene sorbitan monooleate and 77 parts of water are mixed and pulverized until the particle size becomes less than 5 microns to make a suspension.

Formulation Example 3

Sixty parts of Compound (2), 20 parts of chlor-sulfuron, 3 parts of calcium ligninsulfonate, 2 parts of sodium laurylsulfate and 15 parts of synthetic hydrated silica are well mixed and pulverized to obtain a wettable powder.

Formulation Example 4

Thirty parts of Compound (1), 15 parts of metsulfuron-methyl, 5 parts of polyoxyethylene sorbitan monooleate, 5 parts of polyvinyl alcohol and 45 parts of water are mixed and pulverized until the particle size becomes less than 5 microns to make a suspension.

Formulation Example 5

Eight parts of Compound (2), 2 parts of metsulfuron-methyl, 30 parts of bentonite, 1 part of calcium ligninsulfonate and 59 parts of talc are well mixed and pulverized. The resulting powder is admixed with water and dried to obtain granules.

Formulation Example 6

Ten parts of Compound (1), 10 parts of metsulfuron-methyl, 3 parts of polyoxyethylene sorbitan monooleate, 77 parts of water are mixed and pulverized until the particle size becomes less than 5 microns to make a suspension.

Formulation Example 7

Ten parts of Compound (2), 10 parts of metsulfuron-methyl, 3 parts of polyoxyethylene sorbitan monooleate, 77 parts of water are mixed and pulverized until the particle size becomes less than 5 microns to make a suspension.

A composition comprising Compound(s) (I) and Compound(s) (II) thus formulated is useful for pre-emergence control of undesired weeds by soil treatment or post-emergence control of undesired weeds by foliar treatment. The soil treatments include the application to the soil surface prior to or after the seeding or transplanting of the crop or the incorporation into the soil before seeding. The foliar treatment may be effected by spraying the composition containing Compound(s) (I) and Compound(s) (II) over the top of plants. The directed application may also be adopted.

In order to improve the herbicidal activity, the composition may be used with other herbicides. Besides, it may be used in combination with insecticides, acaricides, nematocides, fungicides, plant growth regulators, fertilizers, soil improvers, etc.

The composition of the invention is widely used as the herbicide applicable in plowed field, non-cropping land,

orchards, pasture land, lawn, forest, non-agricultural fields, etc.

The dosage of the active ingredients may vary depending on prevailing weather conditions, soil involved, formulation used, mixing proportion of each active ingredient, crop and weed species, etc. In general, however, the total amount of Compound(s) (I) and Compound(s) (II) may be within a range of about 1 to 300 grams per hectare. In case of the composition being in the form of emulsifiable concentrate, wettable powder, suspension or the like, it is normally diluted with water and then applied at a volume of about 100 to 1,000 liters per hectare to the area where extermination of weeds is desired. The composition in the form of granules, etc. is normally used as such.

The herbicidal activity of the composition of the invention will be explained in further detail with reference to the following Test Examples wherein the growth control percentage (%) was determined by weighing the aerial parts of the test plants (fresh weight) and making calculation according to the following equation:

$$\text{Growth control percentage (\%)} = \left\{ 1 - \frac{\text{Fresh weight of test plant in treated plot}}{\text{Fresh weight of test plant in untreated plot}} \right\} \times 100$$

The phytotoxicity to crop plants was visually observed.

Test Example 1

Seeds of wheat, barley, catchweed bedstraw, common chickweed, field pansy, scentless chamomile, persian speed-

well, wild mustard and ivyleaf speedwell were sowed in a vat (area, 33 x 22 cm²; height, 11 cm) filled with upland field soil, followed by cultivation outdoors. A designated amount of the composition in the form of a suspension formulated according to Formulation Example 6 or 7 was diluted with water and sprayed to the foliage of the test plants at a spray volume of 500 liters per hectare by the aid of a small hand sprayer. After 35 days' cultivation outdoors, the phytotoxicity and the growth control percentage were observed. The results are shown in Table 1. At the time of treatment, the test plants were in general at the 1 to 4-leaf stage and had a height of 2 to 25 cm, although the growing stage varied depending on each species.

Table 1

Compound No.	Dosage (g/ha)	Mixing ratio (by weight)	Phyto-toxicity		Growth control percentage (%)						
			Wheat	Barley	Catch-weed bedstraw	Common chick-weed	Field pansy	Scent-less chamomile	Persian speed-well	Wild mustard	Ivyleaf speed-well
Metsulfuron-methyl	4	-	None	None	10	95	61	92	92	98	21
	8	-	None	None	23	100	85	98	100	100	43
(1)	8	-	None	None	84	78	87	69	89	78	85
	16	-	None	None	93	87	94	80	94	92	92
(1) + Metsulfuron-methyl	8 + 4	1 : 0.5	None	None	98	100	100	100	100	100	97
	8 + 8	1 : 1	None	None	100	100	100	100	100	100	98
	16 + 4	1 : 0.25	None	None	100	100	100	100	100	100	100
	16 + 8	1 : 0.5	None	None	100	100	100	100	100	100	100
(2)	8	-	None	None	70	82	80	36	82	61	78
	16	-	None	None	84	92	89	50	90	83	91
(2) + Metsulfuron-methyl	8 + 4	1 : 0.5	None	None	89	100	99	100	100	100	94
	8 + 8	1 : 1	None	None	95	100	100	100	100	100	99
	16 + 4	1 : 0.25	None	None	99	100	100	100	100	100	100
	16 + 8	1 : 0.5	None	None	100	100	100	100	100	100	100

Test Example 2

Seeds of wheat, barley, catchweed bedstraw, common chickweed, field pansy, ladythumb, persian speedwell, wild mustard and pineappleweed were sowed in a vat (area, 33 x 23 cm²; height, 11 cm) filled with upland field soil, a designated amount of the composition in the form of a wettable powder formulated according to Formulation Example 1 was diluted with water and sprayed to the soil at a spray volume of 500 liters per hectare by the aid of a small hand sprayer. After 35 days' cultivation outdoors, the phytotoxicity and growth control percentage were observed. The results are shown in Table 2.

Table 2

Compound No.	Dosage (g/ha)	Mixing ratio (by weight)	Phyto-toxicity		Growth control percentage (%)						
			Wheat	Barley	Catch-weed bedstraw	Common chick-weed	Field pansy	Ladys-thumb	Persian speed-well	Wild mustard	Pineapple-weed
(1)	40	-	None	None	87	90	92	83	94	82	88
	80	-	None	None	95	96	98	96	100	97	98
Chlorsulfuron	8	-	None	None	73	95	51	96	76	90	52
	16	-	None	None	89	100	72	100	91	98	83
(1) + Chlorsulfuron	10 + 8	1 : 0.2	None	None	98	100	100	100	100	100	100
	40 + 16	1 : 0.4	None	None	100	100	100	100	100	100	100
	80 + 8	1 : 0.1	None	None	100	100	100	100	100	100	100
	80 + 16	1 : 0.2	None	None	100	100	100	100	100	100	100

Test Example 3

Seeds of catchweed bedstraw were sowed in a vat (area, 33 x 23 cm²; height, 11 cm) filled with upland field soil, and a designated amount of the composition in the form of a wettable powder formulated according to Formulation Example 1 was diluted with water and sprayed to the soil at a spray volume of 500 liters per hectare by the aid of a small hand sprayer. After 35 days' cultivation outdoors, the growth control percentage was observed. The results are shown in Table 3.

Table 3

Compound No.	Dosage (g/ha)	Mixing ratio (by weight)	Growth control percentage of catchweed bedstraw (%)
(1)	5	-	26
	10	-	50
	20	-	73
	40	-	92
	80	-	99
Chlorsulfuron	2	-	24
	4	-	44
	8	-	73
	16	-	90
	32	-	96
(1) + Chlorsulfuron	5 + 2	1 : 0.4	60
	5 + 4	1 : 0.8	67
	5 + 8	1 : 1.6	87
	5 + 16	1 : 3.2	98
	5 + 32	1 : 6.4	99
	10 + 2	1 : 0.2	72
	10 + 4	1 : 0.4	89
	10 + 8	1 : 0.8	95
	10 + 16	1 : 1.6	100
	10 + 32	1 : 3.2	100
	20 + 2	1 : 0.1	86
	20 + 4	1 : 0.2	95
	20 + 8	1 : 0.4	100
	20 + 16	1 : 0.8	100
	40 + 2	1 : 0.05	97
	40 + 4	1 : 0.1	100
	40 + 8	1 : 0.2	100
	40 + 16	1 : 0.4	100
	80 + 2	1 : 0.025	100
	80 + 4	1 : 0.05	100

Test Example 4

Seeds of ivyleaf speedwell and persian speedwell were sowed in each vat (area, $33 \times 23 \text{ cm}^2$; height, 11 cm) filled with upland field soil and cultivated outdoors for 30 days. A designated amount of the composition in the form of a suspension formulated according to Formulation Example 6 or 7 was diluted with water and sprayed to the foliage of the test plant at a spray volume of 500 liters per hectare by the aid of a small hand sprayer. After 35 days' cultivation outdoors, the growth control percentage was observed. The results are shown in Tables 4 and 5. At the time of treatment, the test plant was at the 2-leaf stage and had a height of 2 cm.

Table 4

Compound No.	Dosage (g/ha)	Mixing ratio (by weight)	Growth control percentage of Ivy leaf speedwell (%)
(1)	2	-	37
	4	-	64
	8	-	85
	16	-	93
	32	-	98
Metsulfuron-methyl	1	-	19
	2	-	38
	4	-	66
	8	-	84
	16	-	95
(1) + Metsulfuron-methyl	2 + 1	1 : 0.5	56
	2 + 2	1 : 1	65
	2 + 4	1 : 2	82
	2 + 8	1 : 4	93
	2 + 16	1 : 8	98
	4 + 1	1 : 0.25	75
	4 + 2	1 : 0.5	87
	4 + 4	1 : 1	95
	4 + 8	1 : 2	99
	4 + 16	1 : 4	100
	8 + 1	1 : 0.125	94
	8 + 2	1 : 0.25	96
	8 + 4	1 : 0.5	100
	8 + 8	1 : 1	100
	16 + 1	1 : 0.0625	97
	16 + 2	1 : 0.125	100
	16 + 4	1 : 0.25	100
	16 + 8	1 : 0.5	100
	32 + 1	1 : 0.03125	100
	32 + 2	1 : 0.0625	100

Table 5

Compound No.	Dosage (g/ha)	Mixing ratio (by weight)	Growth control percentage of Persian speedwell (%)
(2)	2	-	41
	4	-	65
	8	-	78
	16	-	89
	32	-	94
Metsulfuron-methyl	1	-	21
	2	-	50
	4	-	77
	8	-	94
	16	-	99
(2) + Metsulfuron-methyl	2 + 1	1 : 0.5	58
	2 + 2	1 : 1	77
	2 + 4	1 : 2	91
	2 + 8	1 : 4	99
	2 + 16	1 : 8	100
	4 + 1	1 : 0.25	78
	4 + 2	1 : 0.5	92
	4 + 4	1 : 1	98
	4 + 8	1 : 2	100
	4 + 16	1 : 4	100
	8 + 1	1 : 0.125	88
	8 + 2	1 : 0.25	97
	8 + 4	1 : 0.5	100
	8 + 8	1 : 1	100
	16 + 1	1 : 0.0625	93
	16 + 2	1 : 0.125	99
	16 + 4	1 : 0.25	100
	16 + 8	1 : 0.5	100
	32 + 1	1 : 0.03125	96
	32 + 2	1 : 0.0625	100

The results in Test Examples 3 and 4 were analyzed according to the isobor (i.e. equivalent efficacy line) method [Vol. 3, Herbicides, pages 109 - 111 (1981) in "Noyaku Jikkenho" (Methods in Pesticide Science) edited by Junichi Fukami et al., Soft Science Inc., Tokyo) based on the Tamme's method [Tamme, P.M.L.: Neth. J. Plant Path., 70, 73 - 80 (1964)]. Namely, several combinations of the compositions having different mixing ratios of Compound (I) and chlorsulfuron or metsulfuron-methyl but exerting the same level of growth control effect, for example, 90 % growth control, were plotted in a graph so as to readily determine a synergistic effect, an arithmetic effect or a competitive effect. In case of exhibiting the synergistic effect, the equivalent efficacy line as plotted is shown below the arithmetic efficacy line.

Explaining further in detail with reference to the accompanying drawings, Fig. 1 wherein the ordinate indicates the dosage of chlorsulfuron and the abscissa indicates the dosage of Compound (1), the equivalent efficacy line (i.e. solid line) of 90 % growth control of catchweed bedstraw is located under the arithmetic efficacy line (i.e. dotted line), from which it is understood that the associated use of Compound (1) and chlorsulfuron in a certain mixing ratio produces the synergistic effect; Fig. 2 wherein the ordinate indicates the dosage of metsulfuron-methyl and the abscissa indicates the dosage of Compound (1), the equivalent efficacy line (i.e. solid line) of 90 % growth control of ivyleaf speedwell is located under the arithmetic efficacy

line (i.e. dotted line), from which it is understood that the associated use of Compound (1) and metsulfuron-methyl in a certain mixing ratio produces the synergistic effect; likewise Fig. 3 wherein the ordinate indicates the dosage of metsulfuron-methyl and the abscissa indicates the dosage of Compound (2), the equivalent efficacy line (i.e. solid line) of 90 % growth control of persian speedwell is located under the arithmetic efficacy line (i.e. dotted line), from which it is understood that the associated use of Compound (2) and metsulfuron-methyl in a certain mixing ratio produces the synergistic effect.

The claims defining the invention are as follows:

1. A herbicidal composition which comprises a herbicidally effective amount of the combination of (a) at least one of compounds of the formula:

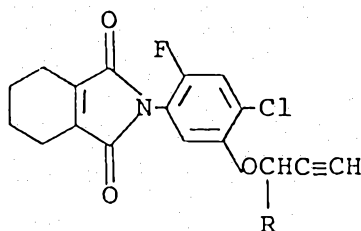

wherein R is a hydrogen atom or a methyl group and (b) at least one of 1-(2-chlorophenylsulfonyl)-3-(4-methoxy-6-methyl-1,3,5-triazin-2-yl)urea and methyl 2-[3-(4-methoxy-6-methyl-1,3,5-triazin-2-yl)aminocarbonylaminosulfonyl]-benzoate as the active ingredient, and an inert carrier or diluent.

2. The composition according to claim 1, wherein the weight proportion of the components (a) and (b) is from 1 : 0.01 to 100.

3. The composition according to claim 1, wherein the weight proportion of the components (a) and (b) is from 1 : 0.02 to 20.

4. A method for controlling weeds which comprises applying a herbicidally effective amount of the composition according to claim 1 to the weeds.

5. The method according to claim 4, wherein the weeds are those germinated in the field of wheat or barley.

6. The method according to claim 4, wherein the total amount of the components (a) and (b) is from 1 to 300 grams per hectare.

7. A process for preparing a herbicidal composition which comprises mixing (a) at least one of compounds of the formula:

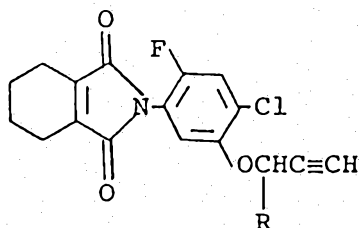

wherein R is a hydrogen atom or a methyl group and (b) at least one of 1-(2-chlorophenylsulfonyl)-3-(4-methoxy-6-methyl-1,3,5-triazin-2-yl)urea and methyl 2-[3-(4-methoxy-6-methyl-1,3,5-triazin-2-yl)aminocarbonylamino sulfonyl]-benzoate with an inert carrier or diluent.

8. The process according to claim 7, wherein the weight proportion of the components (a) and (b) is from 1 : 0.01 to 100.

9. The process according to claim 7, wherein the weight proportion of the components (a) and (b) is from 1 : 0.02 to 20.

10. The process according to claim 7, wherein the total content of the components (a) and (b) is from about 0.5 to 90 % by weight.

11. Herbicidal compositions, processes for their manufacture, or methods involving them, substantially as hereinbefore described with reference to the Examples, and /or the drawings.

12. The steps, features, compositions and compounds referred to or indicated in the specification and/or claims of this application, individually or collectively, and any and all combinations of any two or more of said steps or features.

Dated this 8th day of January 1988

SUMITOMO CHEMICAL COMPANY, LIMITED

By Its Patent Attorneys

DAVIES & COLLISON



Fig. 1

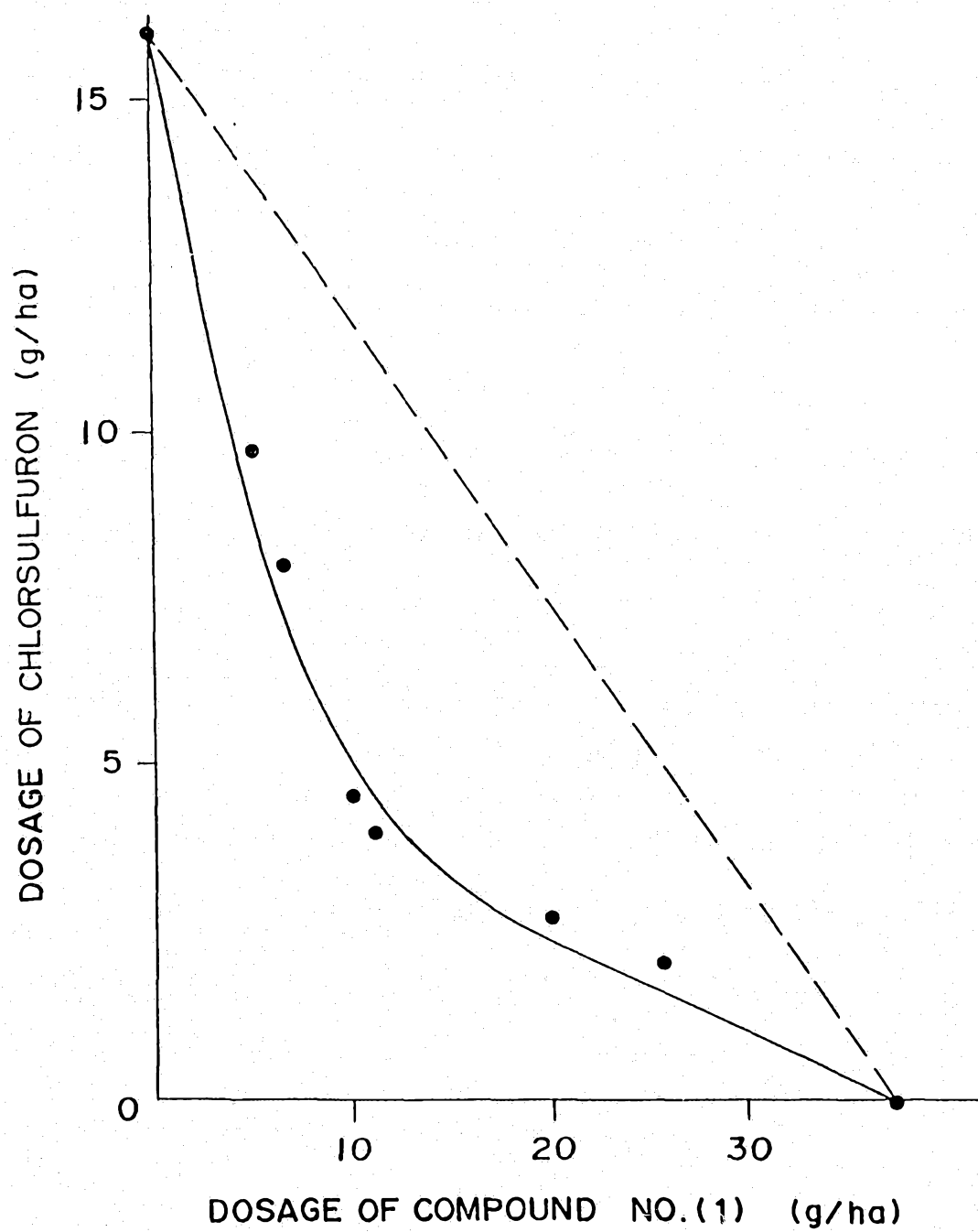

Fig. 2

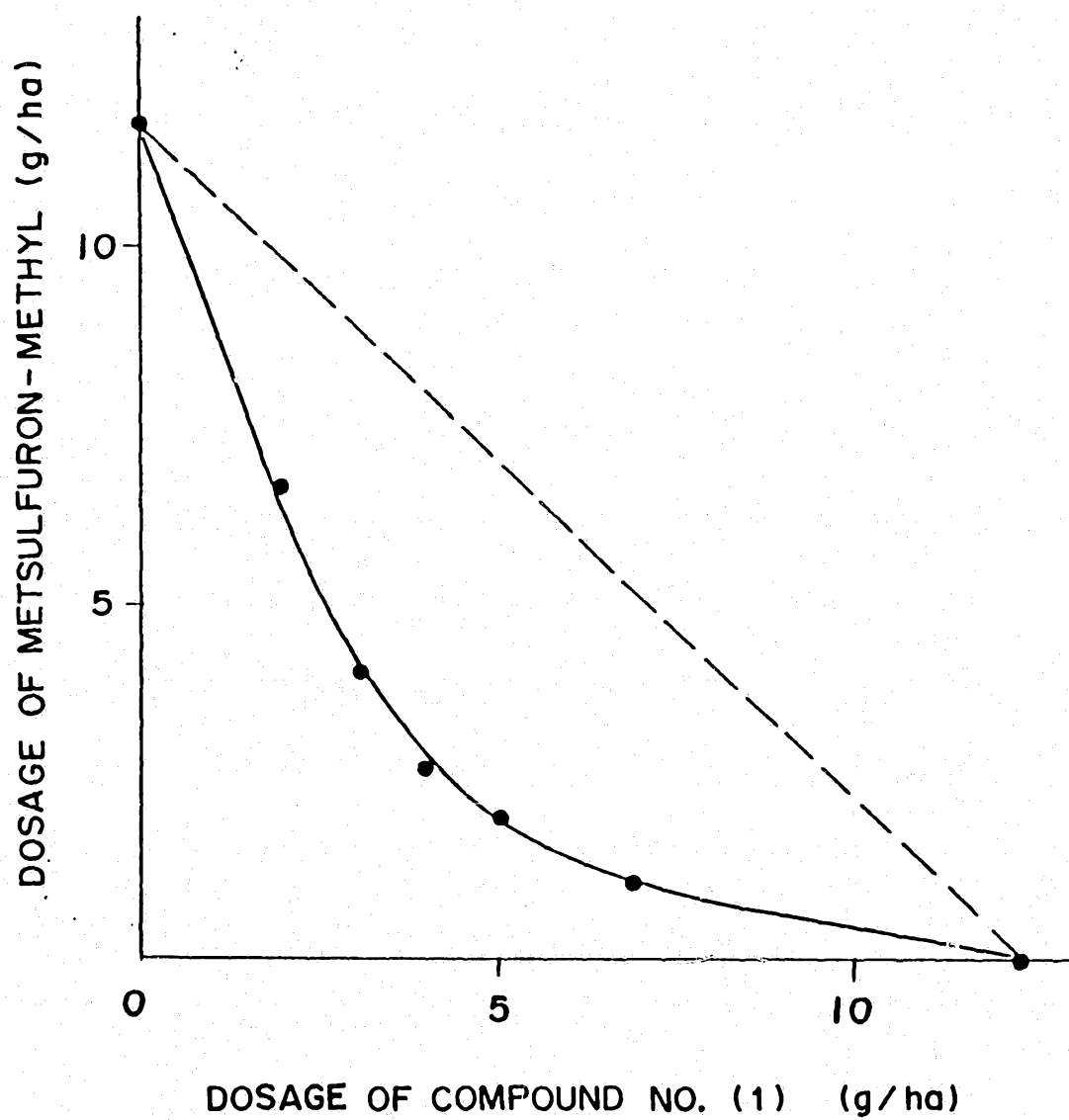

Fig. 3

