【公報種別】特許法第１７条の２の規定による補正の掲載
【部門区分】第３部門第２区分
【発行日】平成28年12月1日(2016.12.1)

【公表番号】特表2014-528398(P2014-528398A)
【公表日】平成26年10月27日(2014.10.27)
【年通号数】公開・登録公報2014-059
【出願番号】特願2014-532414(P2014-532414)
【国際特許分類】
Ｃ０７Ｄ 487/18 (2006.01)
Ｃ０７Ｄ 498/18 (2006.01)
Ａ６１Ｋ 31/529 (2006.01)
Ａ６１Ｋ 31/5377 (2006.01)
Ａ６１Ｋ 31/504 (2006.01)
Ａ６１Ｐ 35/00 (2006.01)
Ａ６１Ｐ 43/00 (2006.01)
【ＦＩ】
Ｃ０７Ｄ 487/18
Ｃ０７Ｄ 498/18 ＣＳＰ
Ａ６１Ｋ 31/529
Ａ６１Ｋ 31/5377
Ａ６１Ｋ 31/504
Ａ６１Ｐ 35/00
Ａ６１Ｐ 43/00 １１１

【誤訳訂正書】
【提出日】平成28年9月30日(2016.9.30)
【誤訳訂正１】
【訂正対象書類名】明細書
【訂正対象項目名】０２６４
【訂正方法】変更
【訂正の内容】
【０２６４】

【表１－１】

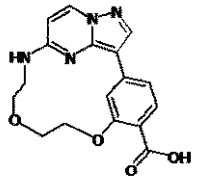 Compound 1, Example 1	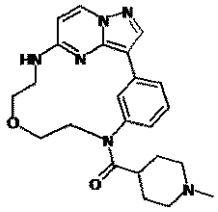 Compound 2, Example 2
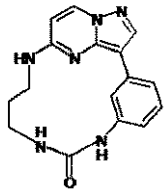 Compound 3, Example 3	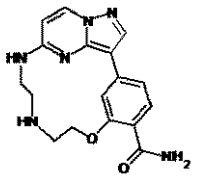 Compound 4, Example 4
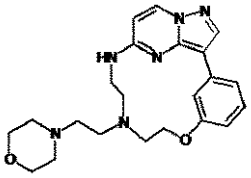 Compound 5, Example 5	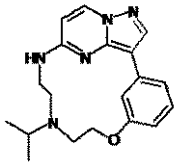 Compound 6, Example 6
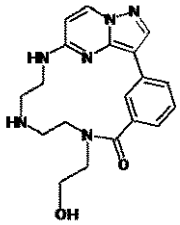 Compound 7, Example 7	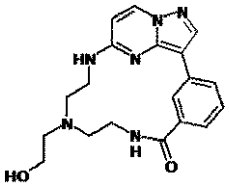 Compound 8, Example 8

【表１－２】

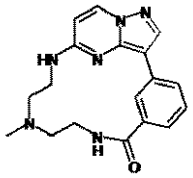 Compound 9, Example 9	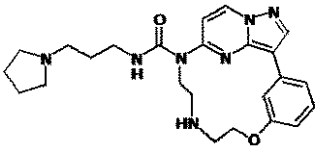 Compound 10, Example 10
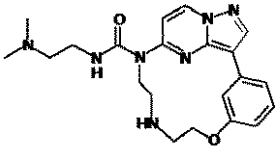 Compound 11, Example 11	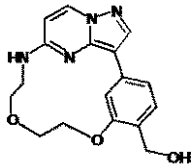 Compound 12, Example 12
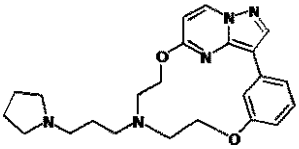 Compound 13, Example 13	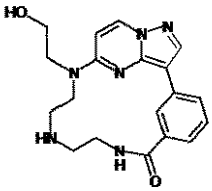 Compound 14, Example 14
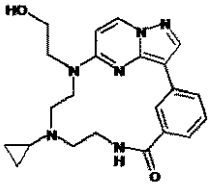 Compound 15, Example 15	X1= -O-CH_2- & m=2 X2= -NR_2-CH_2- & n=1 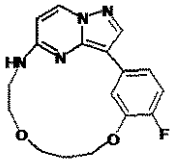 Compound 16
X1= -O-CH_2- & m=1 X2= -NR_2-CH_2- & n=1 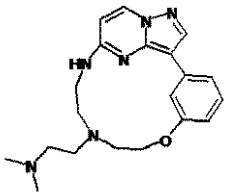 Compound 17	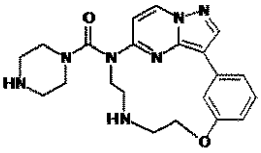 Compound 18

【表１－３】

X1= -O-CH_2- & m=1 X2= -NR_2-CH_2- & n=1 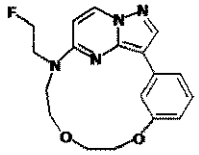 Compound 19	X1= -O-CH_2- & m=1 X2= -NR_2-CH_2- & n=1 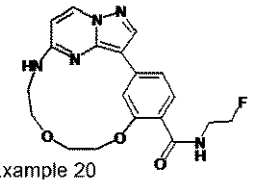 Compound 20, Example 20
X1= -O-CH_2- & m=1 X2= -NR_2-CH_2- & n=1 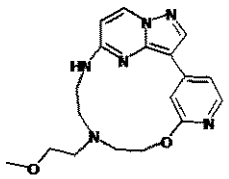 Compound 21	X1= -(C=O)-NR_3-CH_2- & m=1 X2= -NR_2-CH_2- & n=1 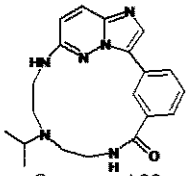 Compound 22
X1= -NR_3-CH_2- & m=1 X2= -NR_2-CH_2- & n=1 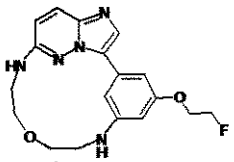 Compound 23	X1= -O-CH_2- & m=1 X2= -NR_2-CH_2- & n=1 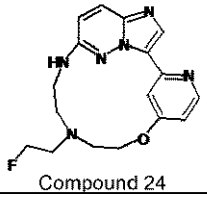 Compound 24
X1= -O-CH_2- & m=1 X2= -NR_2-CH_2- & n=1 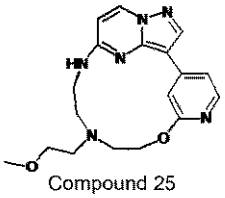 Compound 25	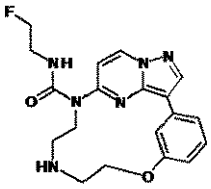 Compound 26
X1= -(C=O)-NR_3-CH_2- & m=2 X2= -NR_2-CH_2- & n=1 Y= 直接結合 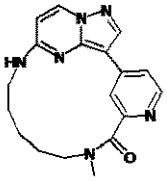 Compound 27	X1= -O-CH_2- & m=1 X2= -NR_2-CH_2- & n=1 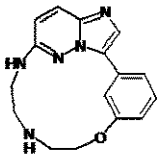 Compound 28

【表１－４】

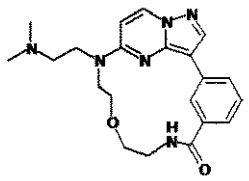 Compound 29	X1= -O-CH_2- & m=1 X2= -NR_2-CH_2- & n=1 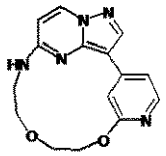 Compound 30
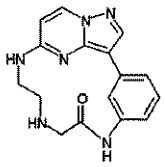 Compound 31, Example 16	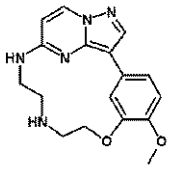 Compound 32, Example 17
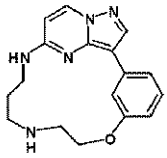 Compound 33, Example 18	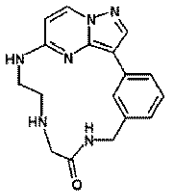 Compound 34, Example 19
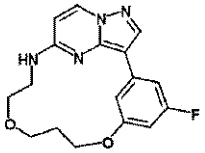 Compound 35, Example 21	