



US00D815079S

(12) **United States Design Patent**  
**Cho et al.**

(10) **Patent No.:** **US D815,079 S**

(45) **Date of Patent:** **\*\* Apr. 10, 2018**

(54) **MOBILE PHONE**

(71) Applicant: **LG ELECTRONICS INC.**, Seoul (KR)

(72) Inventors: **Youngjoo Cho**, Seoul (KR); **Youngho Kim**, Seoul (KR); **Hyon Kim**, Seoul (KR)

(73) Assignee: **LG Electronics Inc.**, Seoul (KR)

(\*\*) Term: **15 Years**

(21) Appl. No.: **29/555,887**

(22) Filed: **Feb. 25, 2016**

(30) **Foreign Application Priority Data**

Aug. 26, 2015 (KR) ..... 30-2015-0043015

(51) **LOC (11) Cl.** ..... **14-03**

(52) **U.S. Cl.**  
USPC ..... **D14/248**

(58) **Field of Classification Search**  
USPC ..... D14/138 G, 138 AD, 248, 138 R,  
D14/138 AC, 247, 137, 341-347  
CPC ..... H04M 1/0202; H04M 1/0235; H04M  
1/0237; H04M 1/0239; H04M 1/0266;  
H04M 1/0268; H04M 1/027; H04M  
1/0295

See application file for complete search history.

(56) **References Cited**

**U.S. PATENT DOCUMENTS**

D560,686 S \* 1/2008 Kim ..... D14/496  
D578,500 S \* 10/2008 Lee ..... D14/138 G  
D578,503 S \* 10/2008 Shin ..... D14/138 AD  
D602,000 S \* 10/2009 Oh ..... D14/203.7  
D635,537 S \* 4/2011 Kim ..... D14/138 G  
D645,441 S \* 9/2011 Choe ..... D14/138 G  
D646,248 S \* 10/2011 Lee ..... D14/138 G

D675,585 S \* 2/2013 Park ..... D14/138 G  
D681,584 S \* 5/2013 Sung ..... D14/138 G  
D687,002 S \* 7/2013 Song ..... D14/138 G  
D695,254 S \* 12/2013 Hong ..... D14/138 G  
D695,704 S \* 12/2013 Kim ..... D14/138 G  
D703,171 S \* 4/2014 Oh ..... D14/138 G  
D711,339 S \* 8/2014 Yang ..... D14/138 G  
D713,372 S \* 9/2014 Nishikawa ..... D14/138 G  
D721,346 S \* 1/2015 Lee ..... D14/138 G

(Continued)

*Primary Examiner* — Bridget L Eland

(74) *Attorney, Agent, or Firm* — Birch, Stewart, Kolasch & Birch, LLP

(57) **CLAIM**

The ornamental design for a mobile phone, as shown and described.

**DESCRIPTION**

FIG. 1 is a front perspective view of a mobile phone showing our new design;  
FIG. 2 is a front view thereof;  
FIG. 3 is a rear view thereof;  
FIG. 4 is a left side view thereof where the right side view is a mirror image;  
FIG. 5 is a top plan view thereof;  
FIG. 6 is a bottom plan view thereof;  
FIG. 7 is a rear perspective view thereof; and,  
FIG. 8 is another front view thereof, showing the lower main body separated from the upper main body.  
The dash-dot-dot broken line in FIG. 8 indicates the path along which the lower main body is separated from the upper main body and forms no part of the claimed design. The remaining dash-dot-dot broken lines in the FIG. 8 view and the evenly spaced broken lines throughout the views are directed to environment and are for illustrative purposes only; the broken lines form no part of the claimed design. In addition, the unshaded surface that directly adjoins the claimed solid line edge forms no part of the claimed design.

**1 Claim, 7 Drawing Sheets**

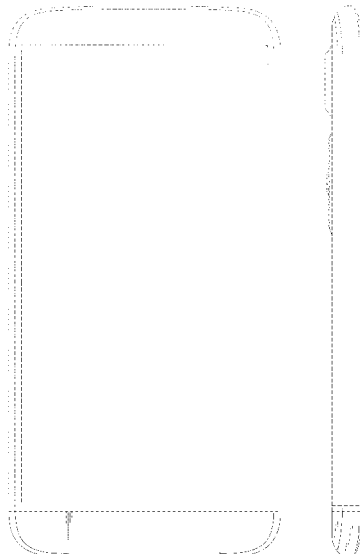

(56)

**References Cited**

U.S. PATENT DOCUMENTS

D723,030 S \* 2/2015 Park ..... D14/341  
D730,310 S \* 5/2015 Hundt ..... D14/138 G  
D741,279 S \* 10/2015 Tai ..... D14/138 G  
D743,367 S \* 11/2015 Kim ..... D14/138 G  
D748,082 S \* 1/2016 Lee ..... D14/248  
D750,586 S \* 3/2016 Chen ..... D14/138 G  
D756,948 S \* 5/2016 Kim ..... D14/138 G  
D764,428 S \* 8/2016 Choe ..... D14/138 G  
D780,144 S \* 2/2017 Ryu ..... D14/138 G  
D786,847 S \* 5/2017 Kim ..... D14/248

\* cited by examiner

FIG. 1

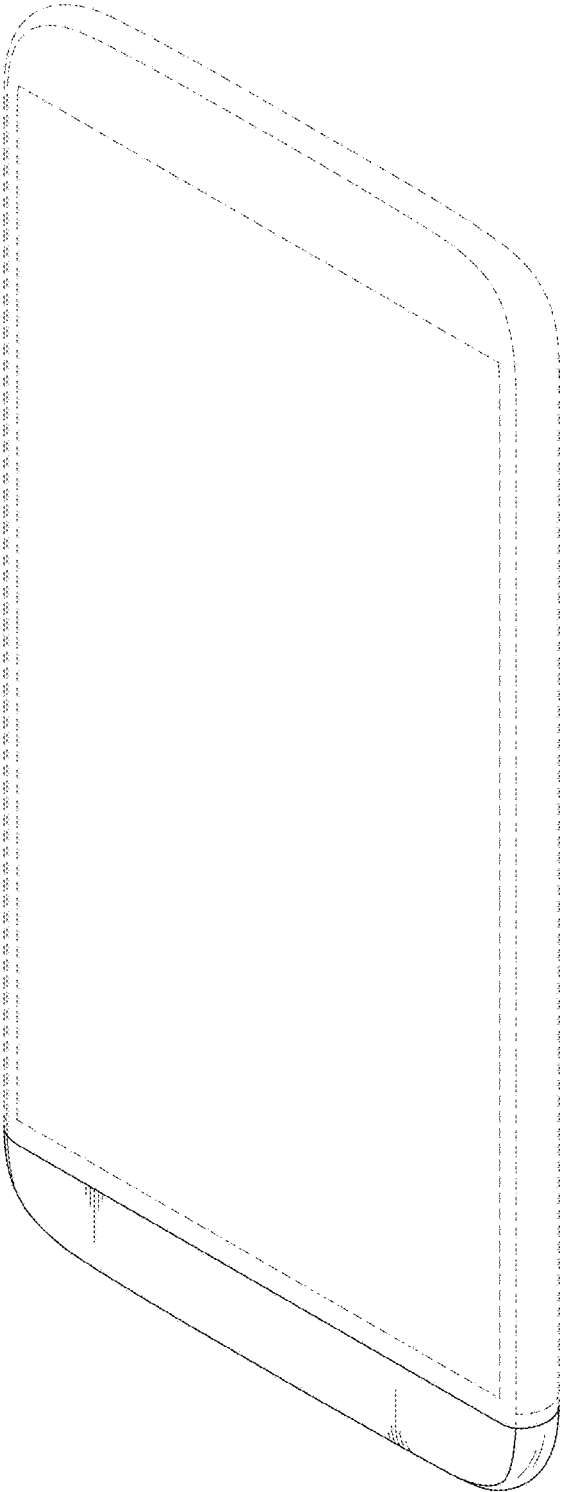

FIG. 2

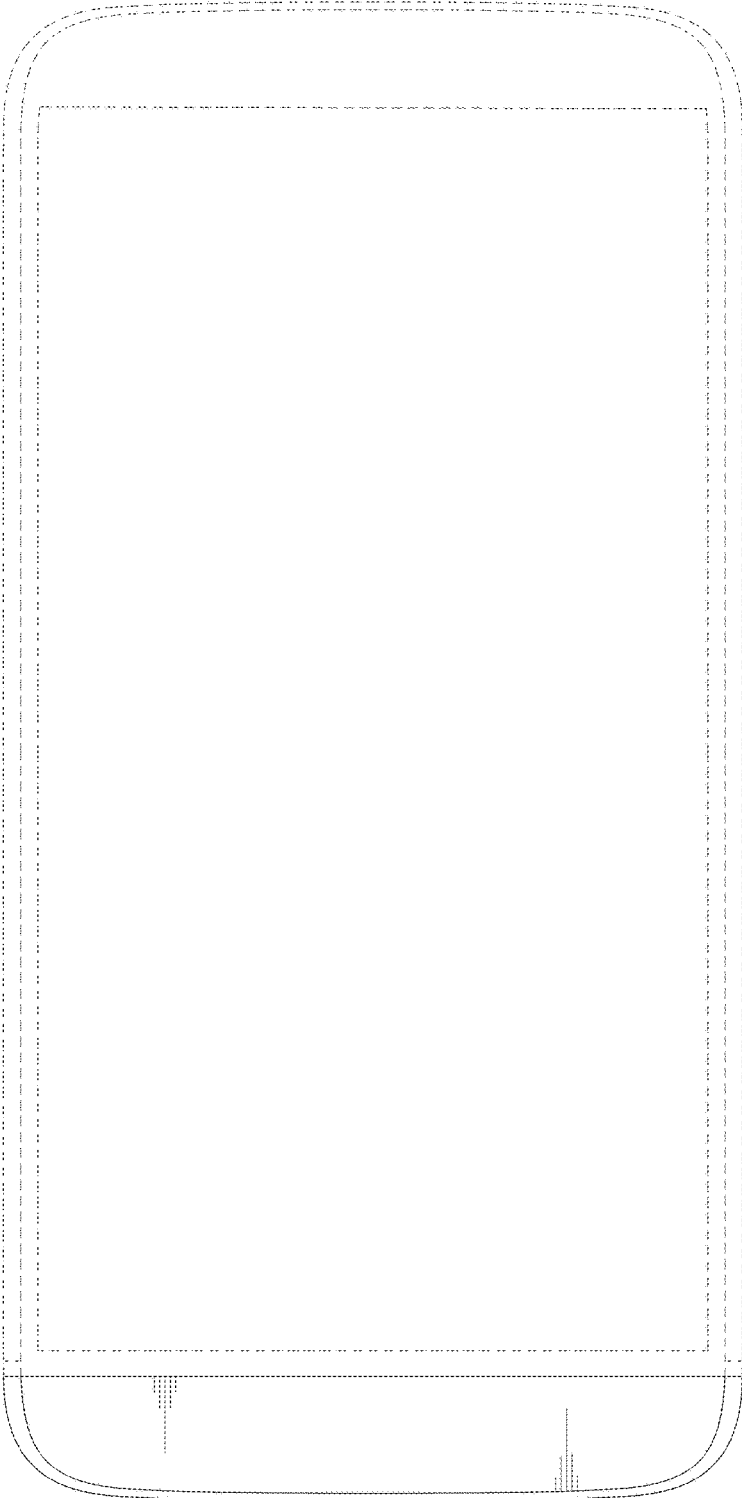

FIG. 3

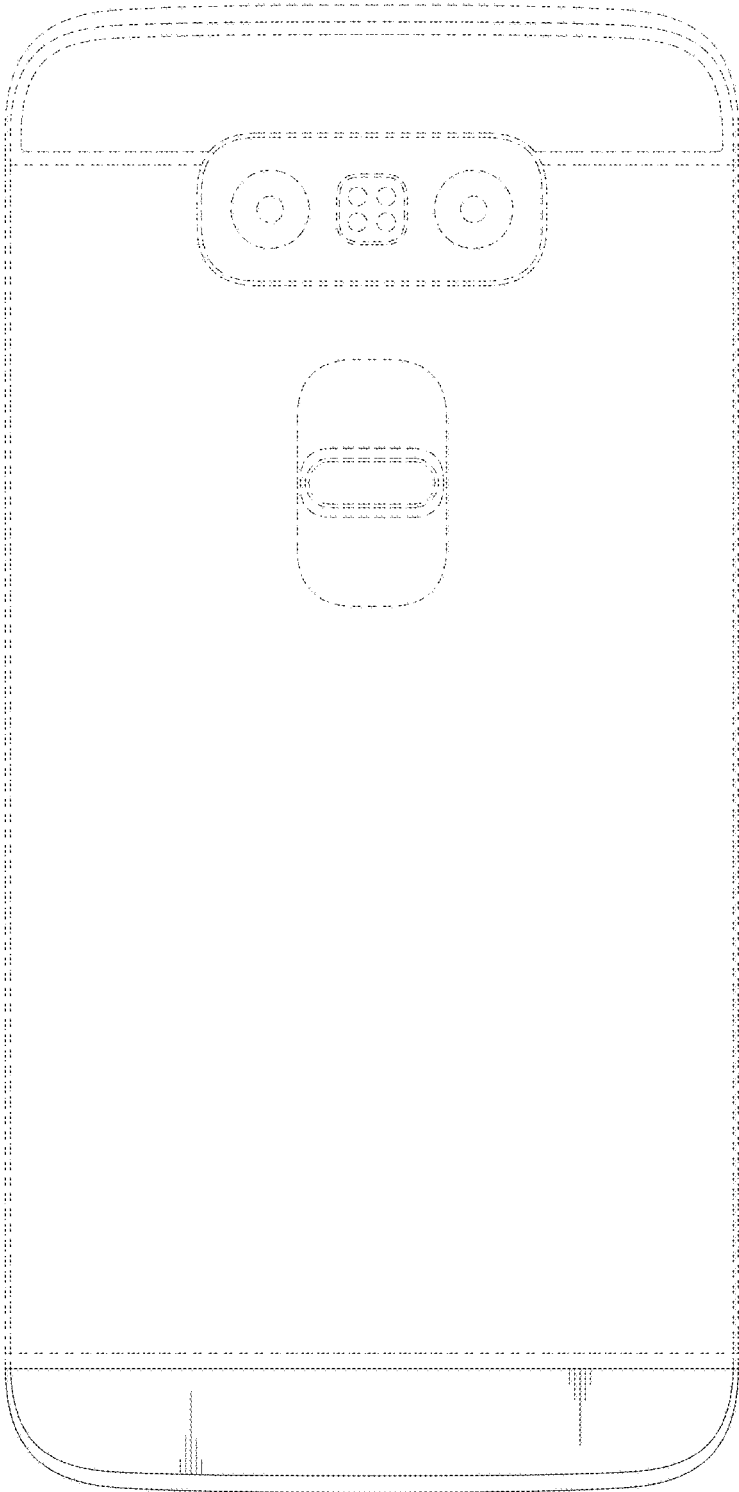

FIG. 4

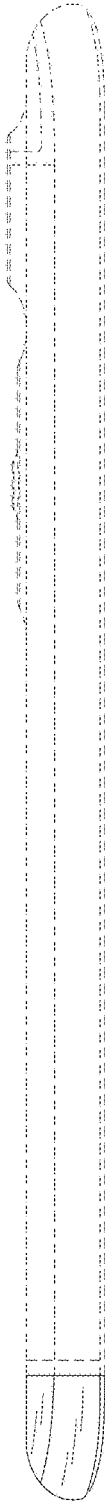

FIG. 5

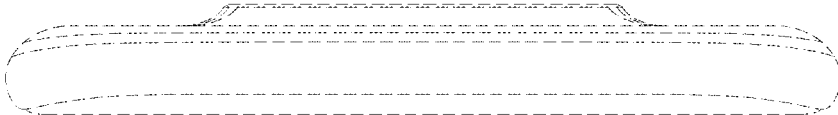

FIG. 6

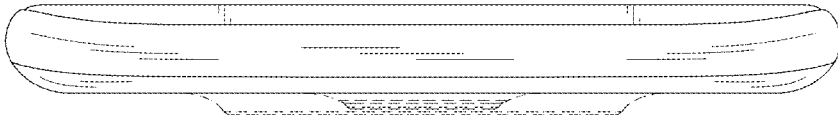

FIG. 7

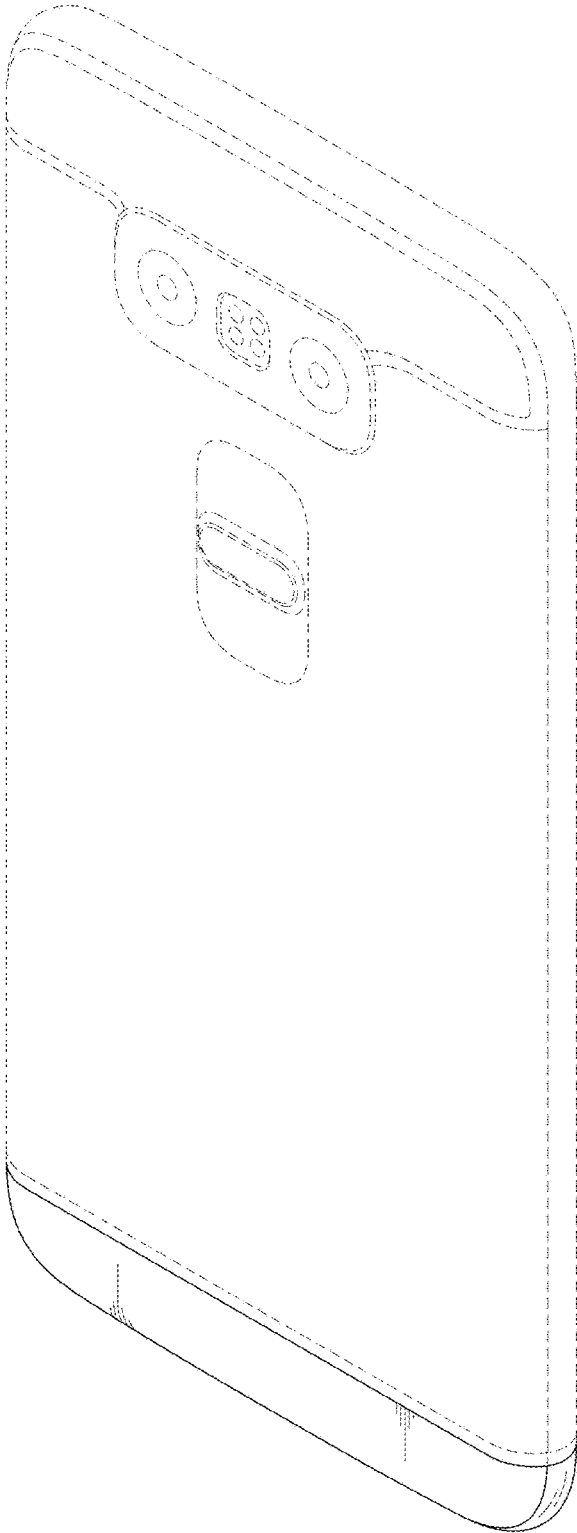



FIG. 8

