



(51) International Patent Classification:

A61K 31/35 (2006.01) A61K 45/06 (2006.01)
A61K 31/52 (2006.01) A61K 47/48 (2006.01)
A61K 31/337 (2006.01) C07K 16/18 (2006.01)
A61K 31/365 (2006.01) C07K 16/28 (2006.01)
A61K 39/395 (2006.01) C07K 16/30 (2006.01)

(21) International Application Number:

PCT/US2018/023344

(22) International Filing Date:

20 March 2018 (20.03.2018)

(25) Filing Language:

English

(26) Publication Language:

English

(30) Priority Data:

62/477,216 27 March 2017 (27.03.2017) US

(71) Applicant: IMMUNOMEDICS, INC. [US/US]; 300
American Road, Morris Plains, New Jersey 07950 (US).

(72) Inventors: **CARDILLO, Thomas M.**; 300 American Road, Morris Plains, New Jersey 07950 (US). **GOLDENBERG, David M.**; 300 American Road, Morris Plains, New Jersey 07950 (US).

(74) Agent: **NAKASHIMA, Richard, A.**; 300 American Road, Morris Plains, New Jersey 07950 (US).

(81) Designated States (unless otherwise indicated, for every kind of national protection available): AE, AG, AL, AM, AO, AT, AU, AZ, BA, BB, BG, BH, BN, BR, BW, BY, BZ, CA, CH, CL, CN, CO, CR, CU, CZ, DE, DJ, DK, DM, DO, DZ, EC, EE, EG, ES, FI, GB, GD, GE, GH, GM, GT, HN, HR, HU, ID, IL, IN, IR, IS, JO, JP, KE, KG, KH, KN, KP, KR, KW, KZ, LA, LC, LK, LR, LS, LU, LY, MA, MD, ME, MG, MK, MN, MW, MX, MY, MZ, NA, NG, NI, NO, NZ, OM, PA, PE, PG, PH, PL, PT, QA, RO, RS, RU, RW, SA, SC, SD, SE, SG, SK, SL, SM, ST, SV, SY, TH, TJ, TM, TN, TR, TT, TZ, UA, UG, US, UZ, VC, VN, ZA, ZM, ZW.

(54) Title: TREATMENT OF TROP-2 EXPRESSING TRIPLE NEGATIVE BREAST CANCER WITH SACITUZUMAB GOVITECAN AND A RAD51 INHIBITOR

FIG. 23

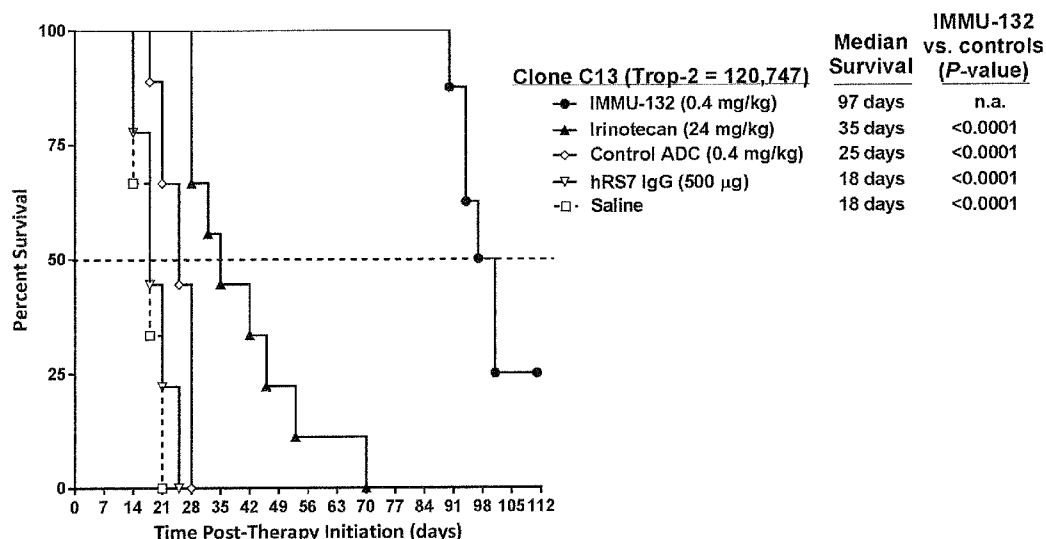

(57) Abstract: The present invention relates to treatment of Trop-2 positive cancers with the combination of anti-Trop-2 ADC and a Rad51 inhibitor. Preferably the drug conjugated to the antibody is SN-38, and the ADC is sacituzumab govitecan. The ADC may be administered at a dosage of between 4 mg/kg and 16 mg/kg, preferably 4, 6, 8, 9, 10, 12, or 16 mg/kg. When administered at specified dosages and schedules, the combination of ADC and Rad51 inhibitor can reduce solid tumors in size, reduce or eliminate metastases and is effective to treat cancers resistant to standard therapies, such as radiation therapy, chemotherapy or immunotherapy. Surprisingly, the combination is effective to treat cancers that are refractory to or relapsed from irinotecan or topotecan.

(84) Designated States (*unless otherwise indicated, for every kind of regional protection available*): ARIPO (BW, GH, GM, KE, LR, LS, MW, MZ, NA, RW, SD, SL, ST, SZ, TZ, UG, ZM, ZW), Eurasian (AM, AZ, BY, KG, KZ, RU, TJ, TM), European (AL, AT, BE, BG, CH, CY, CZ, DE, DK, EE, ES, FI, FR, GB, GR, HR, HU, IE, IS, IT, LT, LU, LV, MC, MK, MT, NL, NO, PL, PT, RO, RS, SE, SI, SK, SM, TR), OAPI (BF, BJ, CF, CG, CI, CM, GA, GN, GQ, GW, KM, ML, MR, NE, SN, TD, TG).

Published:

- with international search report (*Art. 21(3)*)
- before the expiration of the time limit for amending the claims and to be republished in the event of receipt of amendments (*Rule 48.2(h)*)
- with sequence listing part of description (*Rule 5.2(a)*)

TREATMENT OF TROP-2 EXPRESSING TRIPLE NEGATIVE BREAST CANCER WITH SACITUZUMAB GOVITECAN AND A RAD51 INHIBITOR

RELATED APPLICATIONS

[01] This application claims the benefit under 35 U.S.C. 119(e) of U.S. Provisional Patent Application 62/477,216, filed 3/27/17, the text of which is incorporated herein by reference in its entirety.

SEQUENCE LISTING

[02] The instant application contains a Sequence Listing which has been submitted in ASCII format via EFS-Web and is hereby incorporated by reference in its entirety. Said ASCII copy, created on March 14, 2018, is named IMM372WO1_SL and is 7,916 bytes in size.

Field of the Invention

[03] This invention relates to combination therapy with anti-Trop-2 antibody-drug conjugates (ADCs) and inhibitors of Rad51, for treating Trop-2 expressing cancers. Drugs conjugated to the anti-Trop-2 antibody may be ones that induce DNA strand breaks, such as auristatins, colicheamicins, camptothecins (e.g., SN-38) or anthracyclines. Exemplary drugs inducing DNA strand breaks include, but are not limited to, SN-38, topotecan, doxorubicin, etoposide, cisplatin, oxaliplatin, or carboplatin. Preferably, the cancer is a triple-negative breast cancer (TNBC), small cell lung cancer (SCLC), non-small cell lung cancer (NSCLC), urothelial cancer, gastric cancer, pancreatic cancer, colorectal cancer, prostate cancer, ovarian cancer, renal cancer or bladder cancer, although any Trop-2 expressing cancers may be treated. More preferably, the ADC is an anti-Trop-2-SN-38 conjugate, such as sacituzumab govitecan. In certain embodiments, a linker such as CL2A may be used to attach the drug to the antibody or antibody fragment. However, other linkers, other known cytotoxic drugs, and other known methods of conjugating drugs to antibodies may be utilized. The antibody or fragment may be attached to 1-12, 1-6, 1-5, 6-8 or 7-8 copies of drug moiety or drug-linker moiety per antibody or fragment. The ADCs are of use for therapy of patients who are either resistant to or relapsed from standard anti-cancer therapies, such as chemotherapy. However,

in other embodiments, the ADCs may be of use for first-line therapy of Trop-2+ cancer, such as TNBC. Surprisingly, the ADCs are of use in cancer patients who either relapsed from or fail to respond to irinotecan or topotecan therapy, despite them also being inhibitors of topoisomerase I. The combination therapy may be used alone or along with one or more other therapeutic modalities selected from the group consisting of surgery, radiation therapy, chemotherapy, immunomodulators, cytokines, chemotherapeutic agents, pro-apoptotic agents, anti-angiogenic agents, cytotoxic agents, drugs, toxins, radionuclides, RNAi, siRNA, a second antibody or antibody fragment, and an immunoconjugate. Any Rad51 inhibitor known in the art may be utilized, such as B02 ((*E*)-3-benzyl-2(2-(pyridin-3-yl)vinyl)quinazolin-4(3H)-one) (Huang & Mazin, 2014, PLoS ONE 9(6):e100993); RI-1 (3-chloro-1-(3,4-dichlorophenyl)-4-(4-morpholinyl)-1*H*-pyrrole-2,5-dione) (Budke et al., 2012, Nucl Acids Res 40:7347-57); DIDS (4,4'-diisothiocyanostilbene-2,2'-disulfonic acid) (Ishida et al., 2009, Nucl Acids Res 37:3367-76); halenaquinone (Takaku et al., 2011, Genes Cells 16:427-36); or imatinib (Choudhury et al., 2009, Mol Cancer Ther 8:203-13).

Related Art

[04] Antibody-drug conjugates (ADCs), comprising antibodies linked to active therapeutic agents for selected delivery of toxic payload to cancer cells, are approved for Hodgkin lymphoma, systemic anaplastic large cell lymphoma, and for HER2-positive metastatic breast cancers, with several new ADCs in development that target a variety of antigens associated with hematopoietic and solid tumors (de Goeij & Lambert, 2016, Curr Opin Immunol 40:14-231-4; Gravanis et al., 2016, Oncologist 21:102-9; Jerjian et al., 2016, Pharmacotherapy 36:99-116; Govindan et al., 2016, Expert Opin Biol Ther 16:883-93). Nearly all ADCs utilize drugs with picomolar toxicity, such as calicheamicin, which interchelates in DNA, or auristatin or maytansine, as microtubule inhibitors. They are not used as stand-alone agents because of being highly toxic. However, when appropriately linked to antibodies, their therapeutic window is acceptable, with careful selection of the appropriate antibody and linker technology being crucial for successful clinical application.

[05] We have developed ADCs based on the well-known anticancer drug, SN-38, a camptothecin that is the active component of irinotecan (CPT-11), a topoisomerase I inhibitor (Garcia-Carbonero & Supko, 2002, Clin Cancer Res 8:641-615; Mathijssen et al., 2001, Clin Cancer Res 7:2182-94). While SN-38 has a more moderate level of potency compared to drugs used by other ADCs, preclinical testing in murine xenograft models indicated that under optimized conditions (i.e., antibody and linker selection), ADCs prepared with SN-38

were effective and had a highly favorable therapeutic window (Cardillo et al., 2011, Clin Cancer Res 17:3157-69; Govindan et al., 2009, Clin Cancer Res 15:6052-61; Moon et al., 2008, J Med Chem 51:6916-267-9). One of these SN-38 conjugates (company designation IMMU-132; USAN designation, sacituzumab govitecan) targets Trop-2 (trophoblastic cell-surface antigen; also, termed epithelial glycoprotein-1, or EGP-1), a glycoprotein that is highly expressed by many epithelial cancers (Cubas et al., 2009, Biochim Biophys Acta 1796:309-14, Trerotola et al., 2013, Oncogene 32:222-33). Trop-2 also is present in many corresponding normal tissues (Trerotola et al., 2013, Oncogene 32:222-33; Stepan et al., 2011, J Histochem Cytochem 59:701-10), but studies in Cynomolgus monkeys that express cross-reactive Trop-2 in similar tissues indicated only dose-limiting neutropenia and gastrointestinal toxicities (Cardillo et al., 2011, Clin Cancer Res 17:3157-69). Since these events are typically associated with irinotecan therapy, and because there was no appreciable damage to Trop-2-expressing normal tissues, even at relatively high human equivalent doses, we surmised that either the antigen is sheltered in some manner in normal tissues or the normal tissues are less affected by the more moderately-toxic SN-38.

[06] We reported results recently from the phase I dose-escalation study with sacituzumab govitecan (IMMU-132) given to patients with diverse metastatic epithelial cancers for 2 weeks in 3-week treatment cycles (Starodub et al., 2015, Clin Cancer Res 21:3870-8). Doses of 8, 10, 12, and 18 mg/kg were examined, and the maximum tolerated dose (MTD), assessed by tolerance to a single cycle of therapy, was determined to be 12 mg/kg. However, at this dose there were frequent delays within or between cycles, as well as dose reductions required. Therefore, for patients to receive multiple cycles of therapy with minimal delays or dose reductions, accrual was continued at 2 lower dose levels, 8 and 10 mg/kg.

[07] Despite the promising results with IMMU-132 (sacituzumab govitecan) as a monotherapy, a need exists in the field for improved methods and compositions for combination therapies with IMMU-132 and other anti-cancer therapeutic agents.

SUMMARY

[08] In various embodiments, the present invention concerns compositions and methods of treatment of cancer with antibody-drug conjugates (ADCs), used in combination therapies with one or more other therapeutic modalities, such as surgery, radiation therapy, chemotherapy, immunomodulators, cytokines, chemotherapeutic agents, pro-apoptotic agents, anti-angiogenic agents, cytotoxic agents, drugs, toxins, radionuclides, RNAi, siRNA, a second antibody or antibody fragment, or an immunoconjugate. In preferred embodiments,

the ADC is used in combination with one or more inhibitors of Rad51. The ADC may be of use for treatment of cancers for which standard therapies are not effective, such as metastatic pancreatic cancer, metastatic colorectal cancer or triple-negative breast cancer. More preferably, the combination of ADC and other therapeutic modality is more efficacious than either alone, or the sum of the effects of individual treatments.

[09] In a specific embodiment, an anti-Trop-2 antibody may be a humanized RS7 antibody (see, e.g., U.S. Patent No. 7,238,785, the Figures and Examples section of which are incorporated herein by reference), comprising the light chain CDR sequences CDR1 (KASQDVSIAVA, SEQ ID NO:1); CDR2 (SASYRYT, SEQ ID NO:2); and CDR3 (QQHYITPLT, SEQ ID NO:3) and the heavy chain CDR sequences CDR1 (NYGMN, SEQ ID NO:4); CDR2 (WINTYTGEPTYTDDFKG, SEQ ID NO:5) and CDR3 (GGFGSSYWYFDV, SEQ ID NO:6). However, as discussed below other anti-Trop-2 antibodies are known and may be used in the subject ADCs. Preferably, the drug conjugated to the anti-Trop-2 antibody is one that induces DNA strand breaks, such as auristatins, colicheamicins, camptothecins (e.g., SN-38) or anthracyclines. Exemplary drugs inducing DNA strand breaks include, but are not limited to, SN-38, doxorubicin, topotecan, doxorubicin, etoposide, cisplatin, oxaliplatin, or carboplatin. In a more preferred embodiment, the drug conjugated to the antibody is a camptothecin or anthracycline, most preferably SN-38 or doxorubicin (see, e.g., U.S. Patent No. 9,028,833, the Figures and Examples section of which are incorporated herein by reference).

[010] The antibody moiety may be a monoclonal antibody, an antigen-binding antibody fragment, a bispecific or other multivalent antibody, or other antibody-based molecule. The antibody can be of various isotypes, preferably human IgG1, IgG2, IgG3 or IgG4, more preferably comprising human IgG1 hinge and constant region sequences. The antibody or fragment thereof can be a chimeric, a humanized, or a human antibody, as well as variations thereof, such as half-IgG4 antibodies (referred to as “unibodies”), as described by van der Neut Kolfshoten et al. (*Science* 2007; 317:1554-1557). More preferably, the antibody or fragment thereof may be designed or selected to comprise human constant region sequences that belong to specific allotypes, which may result in reduced immunogenicity when the ADC is administered to a human subject. Preferred allotypes for administration include a non-G1m1 allotype (nG1m1), such as G1m3, G1m3,1, G1m3,2 or G1m3,1,2. More preferably, the allotype is selected from the group consisting of the nG1m1, G1m3, nG1m1,2 and Km3 allotypes (Jefferies and Lefranc, 2009, mAbs 1(4):1-7).

[011] The drug to be conjugated to the antibody or antibody fragment may be selected from the group consisting of an anthracycline, a camptothecin, a tubulin inhibitor, a maytansinoid, a calicheamycin, an auristatin, a nitrogen mustard, an ethylenimine derivative, an alkyl sulfonate, a nitrosourea, a triazene, a folic acid analog, a taxane, a COX-2 inhibitor, a pyrimidine analog, a purine analog, an antibiotic, an enzyme inhibitor, an epipodophyllotoxin, a platinum coordination complex, a vinca alkaloid, a substituted urea, a methyl hydrazine derivative, an adrenocortical suppressant, a hormone antagonist, an antimetabolite, an alkylating agent, an antimitotic, an anti-angiogenic agent, a tyrosine kinase inhibitor, an mTOR inhibitor, a heat shock protein (HSP90) inhibitor, a proteasome inhibitor, an HDAC inhibitor, a pro-apoptotic agent, and a combination thereof.

[012] Specific drugs of use may be selected from the group consisting of 5-fluorouracil, afatinib, aplidin, azaribine, anastrozole, anthracyclines, axitinib, AVL-101, AVL-291, bendamustine, bleomycin, bortezomib, bosutinib, bryostatin-1, busulfan, calicheamycin, camptothecin, carboplatin, 10-hydroxycamptothecin, carmustine, celecoxib, chlorambucil, cisplatin, COX-2 inhibitors, irinotecan (CPT-11), SN-38, carboplatin, cladribine, camptothecins, crizotinib, cyclophosphamide, cytarabine, dacarbazine, dasatinib, dinaciclib, docetaxel, dactinomycin, daunorubicin, DM1, DM3, DM4, doxorubicin, cyano-morpholino doxorubicin, doxorubicin glucuronide, endostatin, epirubicin glucuronide, erlotinib, estramustine, epipodophyllotoxin, erlotinib, entinostat, estrogen receptor binding agents, etoposide (VP16), etoposide glucuronide, etoposide phosphate, exemestane, fingolimod, floxuridine (FUdR), 3',5'-O-dioleoyl-FudR (FUdR-dO), fludarabine, flutamide, farnesyl-protein transferase inhibitors, flavopiridol, fostamatinib, ganetespib, GDC-0834, GS-1101, gefitinib, gemcitabine, hydroxyurea, ibrutinib, idarubicin, idelalisib, ifosfamide, imatinib, lapatinib, lenolidamide, leucovorin, LFM-A13, lomustine, mechlorethamine, melphalan, mercaptopurine, 6-mercaptopurine, methotrexate, mitoxantrone, mithramycin, mitomycin, mitotane, monomethylauristatin F (MMAF), monomethylauristatin D (MMAD), monomethylauristatin E (MMAE), navelbine, neratinib, nilotinib, nitrosourea, olaparib, plicomycin, procarbazine, paclitaxel, PCI-32765, pentostatin, PSI-341, raloxifene, semustine, SN-38, sorafenib, streptozocin, SU11248, sunitinib, tamoxifen, temazolomide, transplatin, thalidomide, thioguanine, thiotepa, teniposide, topotecan, uracil mustard, vatalanib, vinorelbine, vinblastine, vincristine, vinca alkaloids and ZD1839. Preferably, the drug is SN-38.

[013] Preferred optimal dosing of the subject ADCs may include a dosage of between 4 mg/kg and 18 mg/kg, preferably given either weekly, twice weekly or every other week. The optimal dosing schedule may include treatment cycles of two consecutive weeks of therapy followed by one, two, three or four weeks of rest, or alternating weeks of therapy and rest, or one week of therapy followed by two, three or four weeks of rest, or three weeks of therapy followed by one, two, three or four weeks of rest, or four weeks of therapy followed by one, two, three or four weeks of rest, or five weeks of therapy followed by one, two, three, four or five weeks of rest, or administration once every two weeks, once every three weeks or once a month. Treatment may be extended for any number of cycles, preferably at least 2, at least 4, at least 6, at least 8, at least 10, at least 12, at least 14, or at least 16 cycles. Exemplary dosages of use may include 1 mg/kg, 2 mg/kg, 3 mg/kg, 4 mg/kg, 5 mg/kg, 6 mg/kg, 7 mg/kg, 8 mg/kg, 9 mg/kg, 10 mg/kg, 11 mg/kg, 12 mg/kg, 13 mg/kg, 14 mg/kg, 15 mg/kg, 16 mg/kg, 17 mg/kg, 18 mg/kg, 19 mg/kg, 20 mg/kg, 22 mg/kg and 24 mg/kg. Preferred dosages are 4, 6, 8, 9, 10, 12, 14, 16 or 18 mg/kg. More preferred dosages are 6-12, 6-8, 7-8, 8-10, 10-12 or 8-12 mg/ml. The person of ordinary skill will realize that a variety of factors, such as age, general health, specific organ function or weight, as well as effects of prior therapy on specific organ systems (e.g., bone marrow) may be considered in selecting an optimal dosage of ADC, and that the dosage and/or frequency of administration may be increased or decreased during the course of therapy. The dosage may be repeated as needed, with evidence of tumor shrinkage observed after as few as 4 to 8 doses. The optimized dosages and schedules of administration disclosed herein show unexpected superior efficacy and reduced toxicity in human subjects, which could not have been predicted from animal model studies. Surprisingly, the superior efficacy allows treatment of tumors that were previously found to be resistant to one or more standard anti-cancer therapies. More surprisingly, the treatment has been found effective in tumors that were previously resistant to camptothecins, such as irinotecan, the parent compound of SN-38.

[014] The Rad51 inhibitor used in combination therapy may be any Rad51 inhibitor known in the art, including but not limited to B02 (available, e.g., from Calbiochem, La Jolla, CA, CAS 1290541-46-6); RI-1 (available, e.g., from Calbiochem, La Jolla, CA, CAS 415713-60-9); DIDS (available, e.g., from Tocris Bioscience, Bristol, UK, CAS 67483-13-0); halenaquinone (available, e.g., from Angene International Ltd., Hong Kong, China, CAS 86690-14-4); or imatinib (GLEEVAC®, Novartis, East Hanover, NJ).

[015] Combination therapy with the anti-Trop-2 ADCs are of use for therapy of cancers, such as TNBC, SCLC, NSCLC, urothelial cancer, bladder cancer, gastric cancer or ovarian cancer. Such use may be front-line, second-line, or at later stages of cancer progression. The compositions and methods of use are efficacious in camptothecin-resistant as well as camptothecin sensitive cancers. Generally, the anti-Trop-2 ADCs are of use for treating any cancer that expresses the Trop-2 antigen.

BRIEF DESCRIPTION OF THE DRAWINGS

[016] **FIG. 1.** Preclinical *in vivo* therapy of athymic nude mice, bearing Capan 1 human pancreatic carcinoma, with SN-38 conjugates of hRS7 (anti-Trop-2), hPAM4 (anti-MUC5ac), hMN-14 (anti-CEACAM5) or non-specific control hA20 (anti-CD20).

[017] **FIG. 2.** Preclinical *in vivo* therapy of athymic nude mice, bearing BxPC3 human pancreatic carcinoma, with anti-TROP2-CL2A-SN-38 conjugates compared to controls.

[018] **FIG. 3A.** Structures of CL2-SN-38 and CL2A-SN-38.

[019] **FIG. 3B.** Comparative efficacy of anti-Trop-2 ADC linked to CL2 vs. CL2A linkers versus hA20 ADC and saline control, using COLO 205 colonic adenocarcinoma. Animals were treated twice weekly for 4 weeks as indicated by the arrows. COLO 205 mice ($N = 6$) were treated with 0.4 mg/kg ADC and tumors measured twice a week.

[020] **FIG. 3C.** Comparative efficacy of anti-Trop-2 ADC linked to CL2 vs. CL2A linkers versus hA20 ADC and saline control, using Capan-1 pancreatic adenocarcinoma. Animals were treated twice weekly for 4 weeks as indicated by the arrows. Capan-1 mice ($N = 10$) were treated with 0.2 mg/kg ADC and tumors measured weekly.

[021] **FIG. 4A.** Therapeutic efficacy of hRS7-SN-38 ADC in several solid tumor-xenograft disease models. Efficacy of hRS7-CL2-SN-38 and hRS7-CL2A-SN-38 ADC treatment was studied in mice bearing human non-small cell lung, colorectal, pancreatic, or squamous cell lung tumor xenografts. All the ADCs and controls were administered in the amounts indicated (expressed as amount of SN-38 per dose; long arrows = conjugate injections, short arrows = irinotecan injections). Mice bearing Calu-3 tumors ($N = 5-7$) were injected with hRS7-CL2-SN-38 every 4 days for a total of 4 injections (q4dx4).

[022] **FIG. 4B.** Therapeutic efficacy of hRS7-SN-38 ADC in several solid tumor-xenograft disease models. Efficacy of hRS7-CL2-SN-38 and hRS7-CL2A-SN-38 ADC treatment was studied in mice bearing human non-small cell lung, colorectal, pancreatic, or squamous cell lung tumor xenografts. All the ADCs and controls were administered in the amounts indicated (expressed as amount of SN-38 per dose; long arrows = conjugate injections, short

arrows = irinotecan injections). COLO 205 tumor-bearing mice ($N = 5$) were injected 8 times (q4dx8) with the ADC or every 2 days for a total of 5 injections (q2dx5) with the MTD of irinotecan.

[023] FIG. 4C. Therapeutic efficacy of hRS7-SN-38 ADC in several solid tumor-xenograft disease models. Efficacy of hRS7-CL2-SN-38 and hRS7-CL2A-SN-38 ADC treatment was studied in mice bearing human non-small cell lung, colorectal, pancreatic, or squamous cell lung tumor xenografts. All the ADCs and controls were administered in the amounts indicated (expressed as amount of SN-38 per dose; long arrows = conjugate injections, short arrows = irinotecan injections). Capan-1 ($N = 10$) were treated twice weekly for 4 weeks with the agents indicated.

[024] FIG. 4D. Therapeutic efficacy of hRS7-SN-38 ADC in several solid tumor-xenograft disease models. Efficacy of hRS7-CL2-SN-38 and hRS7-CL2A-SN-38 ADC treatment was studied in mice bearing human non-small cell lung, colorectal, pancreatic, or squamous cell lung tumor xenografts. All the ADCs and controls were administered in the amounts indicated (expressed as amount of SN-38 per dose; long arrows = conjugate injections, short arrows = irinotecan injections). BxPC-3 tumor-bearing mice ($N = 10$) were treated twice weekly for 4 weeks with the agents indicated.

[025] FIG. 4E. Therapeutic efficacy of hRS7-SN-38 ADC in several solid tumor-xenograft disease models. Efficacy of hRS7-CL2-SN-38 and hRS7-CL2A-SN-38 ADC treatment was studied in mice bearing human non-small cell lung, colorectal, pancreatic, or squamous cell lung tumor xenografts. All the ADCs and controls were administered in the amounts indicated (expressed as amount of SN-38 per dose; long arrows = conjugate injections, short arrows = irinotecan injections). In addition to ADC given twice weekly for 4 week, SK-MES-1 tumor-bearing ($N = 8$) mice received the MTD of CPT-11 (q2dx5).

[026] FIG. 5A. Tolerability of hRS7-CL2A-SN-38 in Swiss-Webster mice. Fifty-six Swiss-Webster mice were administered 2 i.p. doses of buffer or the hRS7-CL2A-SN-38 3 days apart (4, 8, or 12 mg/kg of SN-38 per dose; 250, 500, or 750 mg conjugate protein/kg per dose). Seven and 15 days after the last injection, 7 mice from each group were euthanized, with blood counts and serum chemistries performed. Graphs show the percent of animals in each group that had elevated levels of AST.

[027] FIG. 5B. Tolerability of hRS7-CL2A-SN-38 in Swiss-Webster mice. Fifty-six Swiss-Webster mice were administered 2 i.p. doses of buffer or the hRS7-CL2A-SN-38 3 days apart (4, 8, or 12 mg/kg of SN-38 per dose; 250, 500, or 750 mg conjugate protein/kg per dose).

Seven and 15 days after the last injection, 7 mice from each group were euthanized, with blood counts and serum chemistries performed. Graphs show the percent of animals in each group that had elevated levels of ALT.

[028] FIG. 5C. Tolerability of hRS7-CL2A-SN-38 in Cynomolgus monkeys. Six monkeys per group were injected twice 3 days apart with buffer (control) or hRS7-CL2A-SN-38 at 0.96 mg/kg or 1.92 mg/kg of SN-38 equivalents per dose (60 and 120 mg/kg conjugate protein). All animals were bled on day -1, 3, and 6. Four monkeys were bled on day 11 in the 0.96 mg/kg group, 3 in the 1.92 mg/kg group. Changes in neutrophil counts in Cynomolgus monkeys.

[029] FIG. 5D. Tolerability of hRS7-CL2A-SN-38 in Cynomolgus monkeys. Six monkeys per group were injected twice 3 days apart with buffer (control) or hRS7-CL2A-SN-38 at 0.96 mg/kg or 1.92 mg/kg of SN-38 equivalents per dose (60 and 120 mg/kg conjugate protein). All animals were bled on day -1, 3, and 6. Four monkeys were bled on day 11 in the 0.96 mg/kg group, 3 in the 1.92 mg/kg group. Changes in platelet counts in Cynomolgus monkeys.

[030] FIG. 6. *In vitro* efficacy of anti-Trop-2-paclitaxel ADC against MDA-MB-468 human breast adenocarcinoma.

[031] FIG. 7. *In vitro* efficacy of anti-Trop-2-paclitaxel ADC against BxPC-3 human pancreatic adenocarcinoma.

[032] FIG. 8A. Comparison of *in vitro* efficacy of anti-Trop-2 ADCs (hRS7-SN-38 versus MAB650-SN-38) in Capan-1 human pancreatic adenocarcinoma.

[033] FIG. 8B. Comparison of *in vitro* efficacy of anti-Trop-2 ADCs (hRS7-SN-38 versus MAB650-SN-38) in BxPC-3 human pancreatic adenocarcinoma.

[034] FIG. 8C. Comparison of *in vitro* efficacy of anti-Trop-2 ADCs (hRS7-SN-38 versus MAB650-SN-38) in NCI-N87 human gastric adenocarcinoma.

[035] FIG. 9A. Comparison of cytotoxicity of naked or SN-38 conjugated hRS7 vs. 162-46.2 antibodies in BxPC-3 human pancreatic adenocarcinoma.

[036] FIG. 9B. Comparison of cytotoxicity of naked or SN-38 conjugated hRS7 vs. 162-46.2 antibodies in MDA-MB-468 human breast adenocarcinoma.

[037] FIG. 10. IMMU-132 phase I/II data for best response by RECIST criteria.

[038] FIG. 11. IMMU-132 phase I/II data for time to progression and best response (RECIST).

[039] **FIG. 12.** Combination therapy with IMMU-132 and carboplatin or cisplatin, compared to IMMU-132, carboplatin or cisplatin alone, a non-targeting ADC or saline control.

[040] **FIG. 13.** Combination therapy with IMMU-132 plus carboplatin, compared to IMMU-132 or carboplatin alone or saline control.

[041] **FIG. 14.** Combination therapy with IMMU-132 plus cisplatin, compared to IMMU-132 or cisplatin alone or saline control.

[042] **FIG. 15.** Cachexia in mice treated with combination therapy with IMMU-132 and carboplatin or cisplatin, compared to IMMU-132, carboplatin or cisplatin alone, or saline control.

[043] **FIG. 16.** Cytotoxicity of IMMU-132 and irinotecan vs. saline and control ADC in MDA-MB-231 tumor cells.

[044] **FIG. 17.** Cytotoxicity of IMMU-132 and irinotecan vs. saline and control ADC in MDA-HCC1806 tumor cells.

[045] **FIG. 18.** Cytotoxicity of IMMU-132 and irinotecan vs. saline and control ADC in MDA-SK-MES-1 tumor cells.

[046] **FIG. 19.** Effect of IMMU-132 and irinotecan vs. control ADC, unconjugated hRS7 IgG or saline on tumor growth with the parental MDA-MB-231 cell line.

[047] **FIG. 20.** Effect of IMMU-132 and irinotecan vs. control ADC, unconjugated hRS7 IgG or saline on tumor growth with the C13 cell line.

[048] **FIG. 21.** Effect of IMMU-132 and irinotecan vs. control ADC, unconjugated hRS7 IgG or saline on tumor growth with the parental C39 cell line.

[049] **FIG. 22.** Effect of IMMU-132 and irinotecan vs. control ADC, unconjugated hRS7 IgG or saline on survival in mice injected with the parental MDA-MB-231 cell line.

[050] **FIG. 23.** Effect of IMMU-132 and irinotecan vs. control ADC, unconjugated hRS7 IgG or saline on survival in mice injected with the C13 cell line.

[051] **FIG. 24.** Effect of IMMU-132 and irinotecan vs. control ADC, unconjugated hRS7 IgG or saline on survival in mice injected with the C39 cell line.

DETAILED DESCRIPTION

Definitions

[052] Unless otherwise specified, "a" or "an" means one or more.

[053] As used herein, "about" means plus or minus 10%. For example, "about 100" would include any number between 90 and 110.

[054] An antibody, as described herein, refers to a full-length (i.e., naturally occurring or formed by normal immunoglobulin gene fragment recombinatorial processes) immunoglobulin molecule (e.g., an IgG antibody) or an immunologically active (i.e., specifically binding) portion of an immunoglobulin molecule, like an antibody fragment.

[055] An antibody fragment is a portion of an antibody such as F(ab')₂, Fab', Fab, Fv, sFv and the like. Antibody fragments may also include single domain antibodies and IgG4 half-molecules, as discussed below. Regardless of structure, an antibody fragment binds with the same antigen that is recognized by the full-length antibody. The term "antibody fragment" also includes isolated fragments consisting of the variable regions of antibodies, such as the "Fv" fragments consisting of the variable regions of the heavy and light chains and recombinant single chain polypeptide molecules in which light and heavy variable regions are connected by a peptide linker ("scFv proteins").

[056] A chimeric antibody is a recombinant protein that contains the variable domains including the complementarity determining regions (CDRs) of an antibody derived from one species, preferably a rodent antibody, while the constant domains of the antibody molecule are derived from those of a human antibody. For veterinary applications, the constant domains of the chimeric antibody may be derived from that of other species, such as a cat or dog.

[057] A humanized antibody is a recombinant protein in which the CDRs from an antibody from one species; e.g., a rodent antibody, are transferred from the heavy and light variable chains of the rodent antibody into human heavy and light variable domains (e.g., framework region sequences). The constant domains of the antibody molecule are derived from those of a human antibody. In certain embodiments, a limited number of framework region amino acid residues from the parent (rodent) antibody may be substituted into the human antibody framework region sequences.

[058] A human antibody is, e.g., an antibody obtained from transgenic mice that have been "engineered" to produce specific human antibodies in response to antigenic challenge. In this technique, elements of the human heavy and light chain loci are introduced into strains of mice derived from embryonic stem cell lines that contain targeted disruptions of the endogenous murine heavy chain and light chain loci. The transgenic mice can synthesize human antibodies specific for particular antigens, and the mice can be used to produce human antibody-secreting hybridomas. Methods for obtaining human antibodies from transgenic mice are described by Green et al., *Nature Genet.* 7:13 (1994), Lonberg et al., *Nature* 368:856

(1994), and Taylor et al., Int. Immun. 6:579 (1994). A fully human antibody also can be constructed by genetic or chromosomal transfection methods, as well as phage display technology, all of which are known in the art. See for example, McCafferty et al., Nature 348:552-553 (1990) for the production of human antibodies and fragments thereof *in vitro*, from immunoglobulin variable domain gene repertoires from unimmunized donors. In this technique, antibody variable domain genes are cloned in-frame into either a major or minor coat protein gene of a filamentous bacteriophage, and displayed as functional antibody fragments on the surface of the phage particle. Because the filamentous particle contains a single-stranded DNA copy of the phage genome, selections based on the functional properties of the antibody also result in selection of the gene encoding the antibody exhibiting those properties. In this way, the phage mimics some of the properties of the B cell. Phage display can be performed in a variety of formats, for review, see e.g. Johnson and Chiswell, Current Opinion in Structural Biology 3:5564-571 (1993). Human antibodies may also be generated by *in vitro* activated B cells. See U.S. Pat. Nos. 5,567,610 and 5,229,275, the Examples section of which are incorporated herein by reference.

[059] A therapeutic agent is a compound, molecule or atom which is administered separately, concurrently or sequentially with an antibody moiety or conjugated to an antibody moiety, i.e., antibody or antibody fragment, or a subfragment, and is useful in the treatment of a disease. Examples of therapeutic agents include antibodies, antibody fragments, drugs, toxins, nucleases, hormones, immunomodulators, pro-apoptotic agents, anti-angiogenic agents, boron compounds, photoactive agents or dyes and radioisotopes. Therapeutic agents of use are described in more detail below.

[060] An immunoconjugate is an antibody, antibody fragment or fusion protein conjugated to at least one therapeutic and/or diagnostic agent.

[061] A multispecific antibody is an antibody that can bind simultaneously to at least two targets that are of different structure, e.g., two different antigens, two different epitopes on the same antigen, or a hapten and/or an antigen or epitope. Multispecific, multivalent antibodies are constructs that have more than one binding site, and the binding sites are of different specificity.

[062] A bispecific antibody is an antibody that can bind simultaneously to two different targets. Bispecific antibodies (bsAb) and bispecific antibody fragments (bsFab) may have at least one arm that specifically binds to, for example, a tumor-associated antigen and at least one other arm that specifically binds to a targetable conjugate that bears a therapeutic or

diagnostic agent. A variety of bispecific fusion proteins can be produced using molecular engineering.

Anti-Trop-2 Antibodies

[063] The subject ADCs may include an antibody or fragment thereof that binds to Trop-2. In a specific preferred embodiment, the anti-Trop-2 antibody may be a humanized RS7 antibody (see, e.g., U.S. Patent No. 7,238,785, incorporated herein by reference in its entirety), comprising the light chain CDR sequences CDR1 (KASQDVSIAVA, SEQ ID NO:1); CDR2 (SASYRYT, SEQ ID NO:2); and CDR3 (QQHYITPLT, SEQ ID NO:3) and the heavy chain CDR sequences CDR1 (NYGMN, SEQ ID NO:4); CDR2 (WINTYTGEPTYTDDFKG, SEQ ID NO:5) and CDR3 (GGFGSSYWYFDV, SEQ ID NO:6).

[064] The RS7 antibody was a murine IgG₁ raised against a crude membrane preparation of a human primary squamous cell lung carcinoma. (Stein et al., Cancer Res. 50: 1330, 1990) The RS7 antibody recognizes a 46-48 kDa glycoprotein, characterized as cluster 13. (Stein et al., Int. J. Cancer Supp. 8:98-102, 1994) The antigen was designated as EGP-1 (epithelial glycoprotein-1), but is also referred to as Trop-2.

[065] Trop-2 is a type-I transmembrane protein and has been cloned from both human (Fornaro et al., Int J Cancer 1995; 62:610-8) and mouse cells (Sewedy et al., Int J Cancer 1998; 75:324-30). In addition to its role as a tumor-associated calcium signal transducer (Ripani et al., Int J Cancer 1998;76:671-6), the expression of human Trop-2 was shown to be necessary for tumorigenesis and invasiveness of colon cancer cells, which could be effectively reduced with a polyclonal antibody against the extracellular domain of Trop-2 (Wang et al., Mol Cancer Ther 2008;7:280-5).

[066] The growing interest in Trop-2 as a therapeutic target for solid cancers (Cubas et al., Biochim Biophys Acta 2009;1796:309-14) is attested by further reports that documented the clinical significance of overexpressed Trop-2 in breast (Huang et al., Clin Cancer Res 2005;11:4357-64), colorectal (Ohmachi et al., Clin Cancer Res 2006;12:3057-63; Fang et al., Int J Colorectal Dis 2009;24:875-84), and oral squamous cell (Fong et al., Modern Pathol 2008;21:186-91) carcinomas. The latest evidence that prostate basal cells expressing high levels of Trop-2 are enriched for *in vitro* and *in vivo* stem-like activity is particularly noteworthy (Goldstein et al., Proc Natl Acad Sci USA 2008;105:20882-7).

[067] Flow cytometry and immunohistochemical staining studies have shown that the RS7 MAb detects antigen on a variety of tumor types, with limited binding to normal human

tissue (Stein et al., 1990). Trop-2 is expressed primarily by carcinomas such as carcinomas of the lung, stomach, urinary bladder, breast, ovary, uterus, and prostate. Localization and therapy studies using radiolabeled murine RS7 MAb in animal models have demonstrated tumor targeting and therapeutic efficacy (Stein et al., 1990; Stein et al., 1991).

[068] Strong RS7 staining has been demonstrated in tumors from the lung, breast, bladder, ovary, uterus, stomach, and prostate. (Stein et al., Int. J. Cancer 55:938, 1993) The lung cancer cases comprised both squamous cell carcinomas and adenocarcinomas. (Stein et al., Int. J. Cancer 55:938, 1993) Both cell types stained strongly, indicating that the RS7 antibody does not distinguish between histologic classes of non-small-cell carcinoma of the lung.

[069] The RS7 MAb is rapidly internalized into target cells (Stein et al., 1993). The internalization rate constant for RS7 MAb is intermediate between the internalization rate constants of two other rapidly internalizing MAbs, which have been demonstrated to be useful for immunotoxin production. (*Id.*) It is well documented that internalization of immunotoxin conjugates is a requirement for anti-tumor activity. (Pastan et al., Cell 47:641, 1986) Internalization of drug immunoconjugates has been described as a major factor in anti-tumor efficacy. (Yang et al., Proc. Nat'l Acad. Sci. USA 85: 1189, 1988) Thus, the RS7 antibody exhibits several important properties for therapeutic applications.

[070] While the hRS7 antibody is preferred, other anti-Trop-2 antibodies are known and/or publicly available and in alternative embodiments may be utilized in the subject ADCs. While humanized or human antibodies are preferred for reduced immunogenicity, in alternative embodiments a chimeric antibody may be of use. As discussed below, methods of antibody humanization are well known in the art and may be utilized to convert an available murine or chimeric antibody into a humanized form.

[071] Anti-Trop-2 antibodies are commercially available from a number of sources and include LS-C126418, LS-C178765, LS-C126416, LS-C126417 (LifeSpan BioSciences, Inc., Seattle, WA); 10428-MM01, 10428-MM02, 10428-R001, 10428-R030 (Sino Biological Inc., Beijing, China); MR54 (eBioscience, San Diego, CA); sc-376181, sc-376746, Santa Cruz Biotechnology (Santa Cruz, CA); MM0588-49D6, (Novus Biologicals, Littleton, CO); ab79976, and ab89928 (ABCAM®, Cambridge, MA).

[072] Other anti-Trop-2 antibodies have been disclosed in the patent literature. For example, U.S. Publ. No. 2013/0089872 discloses anti-Trop-2 antibodies K5-70 (Accession No. FERM BP-11251), K5-107 (Accession No. FERM BP-11252), K5-116-2-1 (Accession No. FERM

BP-11253), T6-16 (Accession No. FERM BP-11346), and T5-86 (Accession No. FERM BP-11254), deposited with the International Patent Organism Depositary, Tsukuba, Japan. U.S. Patent No. 5,840,854 disclosed the anti-Trop-2 monoclonal antibody BR110 (ATCC No. HB11698). U.S. Patent No. 7,420,040 disclosed an anti-Trop-2 antibody produced by hybridoma cell line AR47A6.4.2, deposited with the IDAC (International Depositary Authority of Canada, Winnipeg, Canada) as accession number 141205-05. U.S. Patent No. 7,420,041 disclosed an anti-Trop-2 antibody produced by hybridoma cell line AR52A301.5, deposited with the IDAC as accession number 141205-03. U.S. Publ. No. 2013/0122020 disclosed anti-Trop-2 antibodies 3E9, 6G11, 7E6, 15E2, 18B1. Hybridomas encoding a representative antibody were deposited with the American Type Culture Collection (ATCC), Accession Nos. PTA-12871 and PTA-12872. U.S. Publ. No. 2016/0297890 discloses a TINA1 anti-Trop-2 antibody. U.S. Patent No. 8,715,662 discloses anti-Trop-2 antibodies produced by hybridomas deposited at the AID-ICLC (Genoa, Italy) with deposit numbers PD 08019, PD 08020 and PD 08021. U.S. Patent Application Publ. No. 20120237518 discloses anti-Trop-2 antibodies 77220, KM4097 and KM4590. U.S. Patent No. 8,309,094 (Wyeth) discloses antibodies A1 and A3, identified by sequence listing. The Examples section of each patent or patent application cited above in this paragraph is incorporated herein by reference. Non-patent publication Lipinski et al. (1981, Proc Natl. Acad Sci USA, 78:5147-50) disclosed anti-Trop-2 antibodies 162-25.3 and 162-46.2. A publication by King et al. (Invest New Drugs, Jan 15, 2018 Epub ahead of print) disclosed a PF-06664178 anti-Trop-2 antibody-drug conjugate. A publication by Strop et al. (2016, Mol Cancer Ther 15:2698-708) disclosed an RN927C anti-Trop-2 ADC.

[073] Numerous anti-Trop-2 antibodies are known in the art and/or publicly available. As discussed below, methods for preparing antibodies against known antigens were routine in the art. The sequence of the human Trop-2 protein was also known in the art (see, e.g., GenBank Accession No. CAA54801.1). Methods for producing humanized, human or chimeric antibodies were also known. The person of ordinary skill, reading the instant disclosure in light of general knowledge in the art, would have been able to make and use the genus of anti-Trop-2 antibodies in the subject ADCs.

[074] Use of anti-Trop-2 antibodies has been disclosed for immunotherapeutics other than ADCs. The murine IgG2a antibody edrecolomab (PANOREX®) has been used for treatment of colorectal cancer, although the murine antibody is not well suited for human clinical use (Baeuerle & Gires, 2007, Br. J Cancer 96:417-423). Low-dose subcutaneous administration

of ecrecolomab was reported to induce humoral immune responses against the vaccine antigen (Baeuerle & Gires, 2007). Adecatumumab (MT201), a fully human anti-Trop-2 antibody, has been used in metastatic breast cancer and early-stage prostate cancer and is reported to act through ADCC and CDC activity (Baeuerle & Gires, 2007). MT110, a single-chain anti-Trop-2/anti-CD3 bispecific antibody construct has reported efficacy against ovarian cancer (Baeuerle & Gires, 2007). Catumaxomab, a hybrid mouse/rat antibody with binding affinity for Trop-2, CD3 and Fc receptor, was reported to be active against ovarian cancer (Baeuerle & Gires, 2007). Proxinium, an immunotoxin comprising anti-Trop-2 single-chain antibody fused to *Pseudomonas* exotoxin, has been tested in head-and-neck and bladder cancer (Baeuerle & Gires, 2007). None of these studies contained any disclosure of the use of anti-Trop-2 antibody-drug conjugates.

Camptothecin Conjugates

[075] Non-limiting methods and compositions for preparing immunoconjugates comprising a camptothecin therapeutic agent attached to an antibody or antigen-binding antibody fragment are described below. In preferred embodiments, the solubility of the drug is enhanced by placing a defined polyethyleneglycol (PEG) moiety (i.e., a PEG containing a defined number of monomeric units) between the drug and the antibody, wherein the defined PEG is a low molecular weight PEG, preferably containing 1-30 monomeric units, more preferably containing 1-12 monomeric units, most preferably containing 6-8 monomeric units.

[076] Preferably, a first linker connects the drug at one end and may terminate with an acetylene or an azide group at the other end. This first linker may comprise a defined PEG moiety with an azide or acetylene group at one end and a different reactive group, such as carboxylic acid or hydroxyl group, at the other end. Said bifunctional defined PEG may be attached to the amine group of an amino alcohol, and the hydroxyl group of the latter may be attached to the hydroxyl group on the drug in the form of a carbonate. Alternatively, the non-azide(or acetylene) moiety of said defined bifunctional PEG is optionally attached to the N-terminus of an L-amino acid or a polypeptide, with the C-terminus attached to the amino group of amino alcohol, and the hydroxy group of the latter is attached to the hydroxyl group of the drug in the form of carbonate or carbamate, respectively.

[077] A second linker, comprising an antibody-coupling group and a reactive group complementary to the azide (or acetylene) group of the first linker, namely acetylene (or azide), may react with the drug-(first linker) conjugate via acetylene-azide cycloaddition reaction to furnish a final bifunctional drug product that is useful for conjugating to disease-

targeting antibodies. The antibody-coupling group is preferably either a thiol or a thiol-reactive group.

[078] Methods for selective regeneration of the 10-hydroxyl group in the presence of the C-20 carbonate in preparations of drug-linker precursor involving CPT analogs such as SN-38 are provided below. Other protecting groups for reactive hydroxyl groups in drugs such as the phenolic hydroxyl in SN-38, for example t-butyldimethylsilyl or t-butyldiphenylsilyl, may also be used, and these are deprotected by tetrabutylammonium fluoride prior to linking of the derivatized drug to an antibody-coupling moiety. The 10-hydroxyl group of CPT analogs is alternatively protected as an ester or carbonate, other than 'BOC', such that the bifunctional CPT is conjugated to an antibody without prior deprotection of this protecting group. The protecting group is readily deprotected under physiological pH conditions after the bioconjugate is administered.

[079] In the acetylene-azide coupling, referred to as 'click chemistry', the azide part may be on L2 with the acetylene part on L3. Alternatively, L2 may contain acetylene, with L3 containing azide. 'Click chemistry' refers to a copper (+1)-catalyzed cycloaddition reaction between an acetylene moiety and an azide moiety (Kolb HC and Sharpless KB, *Drug Discov Today* 2003; 8: 1128-37), although alternative forms of click chemistry are known and may be used. Click chemistry takes place in aqueous solution at near-neutral pH conditions, and is thus amenable for drug conjugation. The advantage of click chemistry is that it is chemoselective, and complements other well-known conjugation chemistries such as the thiol-maleimide reaction.

[080] An exemplary preferred embodiment is directed to a conjugate of a drug derivative and an antibody of the general formula (1) shown below.



where MAb is a disease-targeting antibody; L2 is a component of the cross-linker comprising an antibody-coupling moiety and one or more of acetylene (or azide) groups; L1 comprises a defined PEG with azide (or acetylene) at one end, complementary to the acetylene (or azide) moiety in L2, and a reactive group such as carboxylic acid or hydroxyl group at the other end; AA is an L-amino acid; m is an integer with values of 0, 1, 2, 3, or 4; and A' is an additional spacer, selected from the group of ethanolamine, 4-hydroxybenzyl alcohol, 4-aminobenzyl alcohol, or substituted or unsubstituted ethylenediamine. The L amino acids of 'AA' are selected from alanine, arginine, asparagine, aspartic acid, cysteine, glutamine, glutamic acid, glycine, histidine, isoleucine, leucine, lysine, methionine, phenylalanine, proline, serine,

threonine, tryptophan, tyrosine, and valine. If the A' group contains hydroxyl, it is linked to the hydroxyl group or amino group of the drug in the form of a carbonate or carbamate, respectively.

[081] In a preferred embodiment of formula 1, A' is a substituted ethanolamine derived from an L-amino acid, wherein the carboxylic acid group of the amino acid is replaced by a hydroxymethyl moiety. A' may be derived from any one of the following L-amino acids: alanine, arginine, asparagine, aspartic acid, cysteine, glutamine, glutamic acid, glycine, histidine, isoleucine, leucine, lysine, methionine, phenylalanine, proline, serine, threonine, tryptophan, tyrosine, and valine.

[082] In an example of the conjugate of the preferred embodiment of formula 1, m is 0, A' is L-valinol, and the drug is exemplified by SN-38. In another example of formula 1, m is 1 and represented by a derivatized L-lysine, A' is L-valinol, and the drug is exemplified by SN-38. In this embodiment, an amide bond is first formed between the carboxylic acid of an amino acid such as lysine and the amino group of valinol, using orthogonal protecting groups for the lysine amino groups. The protecting group on the N-terminus of lysine is removed, keeping the protecting group on the side chain of lysine intact, and the N-terminus is coupled to the carboxyl group on the defined PEG with azide (or acetylene) at the other end. The hydroxyl group of valinol is then attached to the 20-chloroformate derivative of 10-hydroxy-protected SN-38, and this intermediate is coupled to an L2 component carrying the antibody-binding moiety as well as the complementary acetylene (or azide) group involved in the click cycloaddition chemistry. Finally, removal of protecting groups at both lysine side chain and SN-38 gives the product of this example.

[083] While not wishing to be bound by theory, the small MW SN-38 product, namely valinol-SN-38 carbonate, generated after intracellular proteolysis, has the additional pathway of liberation of intact SN-38 through intramolecular cyclization involving the amino group of valinol and the carbonyl of the carbonate.

[084] In another preferred embodiment, A' of the general formula 1 is A-OH, whereby A-OH is a collapsible moiety such as 4-aminobenzyl alcohol or a substituted 4-aminobenzyl alcohol substituted with a C₁-C₁₀ alkyl group at the benzylic position, and the latter, via its amino group, is attached to an L-amino acid or a polypeptide comprising up to four L-amino acid moieties; wherein the N-terminus is attached to a cross-linker terminating in the antibody-binding group.

[085] In another example of a preferred embodiment, the A-OH of A' of general formula 1 is derived from a substituted 4-aminobenzyl alcohol, and 'AA' is comprised of a single L-amino acid with $m = 1$ in the general formula 1, and the drug is exemplified with SN-38. Single amino acid of AA may be selected from any one of the following L-amino acids: alanine, arginine, asparagine, aspartic acid, cysteine, glutamine, glutamic acid, glycine, histidine, isoleucine, leucine, lysine, methionine, phenylalanine, proline, serine, threonine, tryptophan, tyrosine, and valine. The substituent R on 4-aminobenzyl alcohol moiety (A-OH embodiment of A') is hydrogen or an alkyl group selected from C1-C10 alkyl groups. An example of this formula, wherein the single amino acid AA is L-lysine and R = H, and the drug is exemplified by SN-38 is referred to as MAb-CL2A-SN-38 (shown below). The structure differs from the linker MAb-CL2-SN-38 in the substitution of a single lysine residue for a Phe-Lys dipeptide found in the CL2 linker. The Phe-Lys dipeptide was designed as a cathepsin B cleavage site for lysosomal enzyme, which was considered to be important for intracellular release of bound drug. Surprisingly, despite the elimination of the cathepsin-cleavage site, immunoconjugates comprising a CL2A linker are apparently more efficacious *in vivo* than those comprising a CL2 linker.

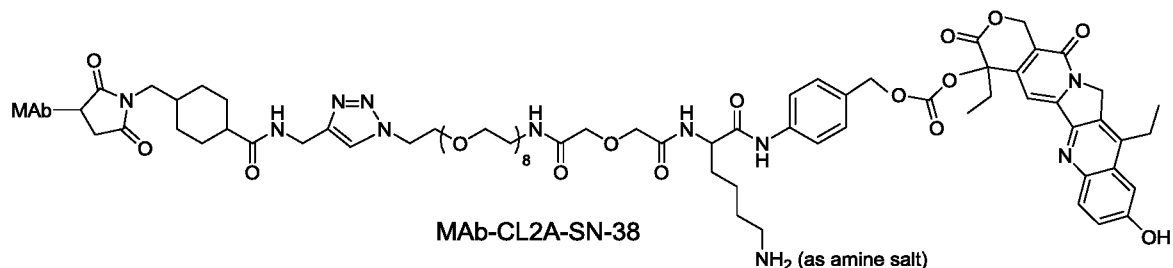

[086] In a preferred embodiment, AA comprises a polypeptide moiety, preferably a di, tri or tetrapeptide, that is cleavable by intracellular peptidase. Examples are: Ala-Leu, Leu-Ala-Leu, and Ala-Leu-Ala-Leu (SEQ ID NO: 9) (Trouet et al., 1982).

[087] In another preferred embodiment, the L1 component of the conjugate contains a defined polyethyleneglycol (PEG) spacer with 1–30 repeating monomeric units. In a further preferred embodiment, PEG is a defined PEG with 1–12 repeating monomeric units. The introduction of PEG may involve using heterobifunctionalized PEG derivatives which are available commercially. The heterobifunctional PEG may contain an azide or acetylene group.

[088] In a preferred embodiment, L2 has a plurality of acetylene (or azide) groups, ranging from 2–40, but preferably 2–20, and more preferably 2–5, and a single antibody-binding

moiety. In a representative example, the 'L2' component is appended to 2 acetylenic groups, resulting in the attachment of two azide-appended SN-38 molecules. The bonding to MAb may involve a succinimide.

[089] In preferred embodiments, when the bifunctional drug contains a thiol-reactive moiety as the antibody-binding group, the thiols on the antibody are generated on the lysine groups of the antibody using a thiolating reagent. Methods for introducing thiol groups onto antibodies by modifications of MAb's lysine groups are well known in the art (Wong in *Chemistry of protein conjugation and cross-linking*, CRC Press, Inc., Boca Raton, FL (1991), pp 20-22). Alternatively, mild reduction of interchain disulfide bonds on the antibody (Willner et al., *Bioconjugate Chem.* 4:521-527 (1993)) using reducing agents such as dithiothreitol (DTT) can generate 7-to-10 thiols on the antibody; which has the advantage of incorporating multiple drug moieties in the interchain region of the MAb away from the antigen-binding region. In a more preferred embodiment, attachment of SN-38 to reduced disulfide sulfhydryl groups results in formation of an antibody-SN-38 immunoconjugate with 6 to 8 SN-38 moieties covalently attached per antibody molecule. Other methods of providing cysteine residues for attachment of drugs or other therapeutic agents are known, such as the use of cysteine engineered antibodies (see U.S. Patent No. 7,521,541, the Examples section of which is incorporated herein by reference.)

[090] In alternative preferred embodiments, the chemotherapeutic moiety is selected from the group consisting of doxorubicin (DOX), epirubicin, morpholinodoxorubicin (morpholino-DOX), cyanomorpholino-doxorubicin (cyanomorpholino-DOX), CPT, 10-hydroxy camptothecin, SN-38, topotecan, lurtotecan, 9-aminocamptothecin, 9-nitrocamptothecin, taxanes, geldanamycin, ansamycins, and epothilones. In a more preferred embodiment, the chemotherapeutic moiety is SN-38. Preferably, in the conjugates of the preferred embodiments, the antibody links to at least one chemotherapeutic moiety; preferably 1 to about 12 chemotherapeutic moieties; most preferably about 6 to about 8 chemotherapeutic moieties.

[091] Furthermore, in a preferred embodiment, the linker component 'L2' comprises a thiol group that reacts with a thiol-reactive residue introduced at one or more lysine side chain amino groups of said antibody. In such cases, the antibody is pre-derivatized with a thiol-reactive group such as a maleimide, vinylsulfone, bromoacetamide, or iodoacetamide by procedures well described in the art.

[092] In the context of this work, a process was surprisingly discovered by which CPT drug-linkers can be prepared wherein CPT additionally has a 10-hydroxyl group. This process involves, but is not limited to, the protection of the 10-hydroxyl group as a *t*-butyloxycarbonyl (BOC) derivative, followed by the preparation of the penultimate intermediate of the drug-linker conjugate. Usually, removal of the BOC group requires treatment with strong acid such as trifluoroacetic acid (TFA). Under these conditions, the CPT 20-*O*-linker carbonate, containing protecting groups to be removed, is also susceptible to cleavage, thereby giving rise to unmodified CPT. In fact, the rationale for using a mildly removable methoxytrityl (MMT) protecting group for the lysine side chain of the linker molecule, as enunciated in the art, was precisely to avoid this possibility (Walker *et al.*, 2002). It was discovered that selective removal of phenolic BOC protecting group is possible by carrying out reactions for short durations, optimally 3-to-5 minutes. Under these conditions, the predominant product was that in which the 'BOC' at 10-hydroxyl position was removed, while the carbonate at '20' position was intact.

[093] An alternative approach involves protecting the CPT analog's 10-hydroxy position with a group other than 'BOC', such that the final product is ready for conjugation to antibodies without a need for deprotecting the 10-OH protecting group. The 10-hydroxy protecting group, which converts the 10-OH into a phenolic carbonate or a phenolic ester, is readily deprotected by physiological pH conditions or by esterases after *in vivo* administration of the conjugate. The faster removal of a phenolic carbonate at the 10 position vs. a tertiary carbonate at the 20 position of 10-hydroxycamptothecin under physiological condition has been described by He et al. (He et al., *Bioorganic & Medicinal Chemistry* 12: 4003-4008 (2004)). A 10-hydroxy protecting group on SN-38 can be 'COR' where R can be a substituted alkyl such as " $\text{N}(\text{CH}_3)_2\text{-(CH}_2)_n\text{-}$ " where *n* is 1–10 and wherein the terminal amino group is optionally in the form of a quaternary salt for enhanced aqueous solubility, or a simple alkyl residue such as " $\text{CH}_3\text{-(CH}_2)_n\text{-}$ " where *n* is 0–10, or it can be an alkoxy moiety such as " $\text{CH}_3\text{-(CH}_2)_n\text{-O-}$ " where *n* is 0–10, or " $\text{N}(\text{CH}_3)_2\text{-(CH}_2)_n\text{-O-}$ " where *n* is 2–10, or " $\text{R}_1\text{O-(CH}_2\text{-CH}_2\text{-O)}_n\text{-CH}_2\text{-CH}_2\text{-O-}$ " where *R*₁ is ethyl or methyl and *n* is an integer with values of 0–10. These 10-hydroxy derivatives are readily prepared by treatment with the chloroformate of the chosen reagent, if the final derivative is to be a carbonate. Typically, the 10-hydroxy-containing camptothecin such as SN-38 is treated with a molar equivalent of the chloroformate in dimethylformamide using triethylamine as the base. Under these conditions,

the 20-OH position is unaffected. For forming 10-*O*-esters, the acid chloride of the chosen reagent is used.

[094] In a preferred process of the preparation of a conjugate of a drug derivative and an antibody of the general formula 1, wherein the descriptors L2, L1, AA and A-X are as described in earlier sections, the bifunctional drug moiety, [L2]-[L1]-[AA]_m-[A-X]-Drug is first prepared, followed by the conjugation of the bifunctional drug moiety to the antibody (indicated herein as "MAb").

[095] In a preferred process of the preparation of a conjugate of a drug derivative and an antibody of the general formula 1, wherein the descriptors L2, L1, AA and A-OH are as described in earlier sections, the bifunctional drug moiety is prepared by first linking A-OH to the C-terminus of AA via an amide bond, followed by coupling the amine end of AA to a carboxylic acid group of L1. If AA is absent (i.e. $m = 0$), A-OH is directly attached to L1 via an amide bond. The cross-linker, [L1]-[AA]_m-[A-OH], is attached to drug's hydroxyl or amino group, and this is followed by attachment to the L1 moiety, by taking recourse to the reaction between azide (or acetylene) and acetylene (or azide) groups in L1 and L2 via click chemistry.

[096] In one embodiment, the antibody is a monoclonal antibody (MAb). In other embodiments, the antibody may be a multivalent and/or multispecific MAb. The antibody may be a murine, chimeric, humanized, or human monoclonal antibody, and said antibody may be in intact, fragment (Fab, Fab', F(ab)₂, F(ab')₂), or sub-fragment (single-chain constructs) form, or of an IgG1, IgG2a, IgG3, IgG4, IgA isotype, or submolecules therefrom.

Antibody Preparation

[097] Techniques for preparing monoclonal antibodies against virtually any target antigen, such as Trop-2, are well known in the art. *See*, for example, Köhler and Milstein, *Nature* 256: 495 (1975), and Coligan *et al.* (eds.), *CURRENT PROTOCOLS IN IMMUNOLOGY*, VOL. 1, pages 2.5.1-2.6.7 (John Wiley & Sons 1991). Briefly, monoclonal antibodies can be obtained by injecting mice with a composition comprising an antigen, removing the spleen to obtain B-lymphocytes, fusing the B-lymphocytes with myeloma cells to produce hybridomas, cloning the hybridomas, selecting positive clones which produce antibodies to the antigen, culturing the clones that produce antibodies to the antigen, and isolating the antibodies from the hybridoma cultures.

[098] MAbs can be isolated and purified from hybridoma cultures by a variety of well-established techniques. Such isolation techniques include affinity chromatography with

Protein-A or Protein-G Sepharose, size-exclusion chromatography, and ion-exchange chromatography. See, for example, Coligan at pages 2.7.1-2.7.12 and pages 2.9.1-2.9.3. Also, see Baines *et al.*, "Purification of Immunoglobulin G (IgG)," in METHODS IN MOLECULAR BIOLOGY, VOL. 10, pages 79-104 (The Humana Press, Inc. 1992).

[099] After the initial raising of antibodies to the immunogen, the antibodies can be sequenced and subsequently prepared by recombinant techniques. Humanization and chimerization of murine antibodies and antibody fragments are well known to those skilled in the art, as discussed below.

[0100] Various techniques, such as production of chimeric or humanized antibodies, may involve procedures of antibody cloning and construction. The antigen-binding V_K (variable light chain) and V_H (variable heavy chain) sequences for an antibody of interest may be obtained by a variety of molecular cloning procedures, such as RT-PCR, 5'-RACE, and cDNA library screening. The V genes of a MAb from a cell that expresses a murine MAb can be cloned by PCR amplification and sequenced. To confirm their authenticity, the cloned V_L and V_H genes can be expressed in cell culture as a chimeric Ab as described by Orlandi *et al.*, (*Proc. Natl. Acad. Sci.*, USA, 86: 3833 (1989)). Based on the V gene sequences, a humanized MAb can then be designed and constructed as described by Leung *et al.* (*Mol. Immunol.*, 32: 1413 (1995)).

[0101] cDNA can be prepared from any known hybridoma line or transfected cell line producing a murine MAb by general molecular cloning techniques (Sambrook *et al.*, Molecular Cloning, A laboratory manual, 2nd Ed (1989)). The V_K sequence for the MAb may be amplified using the primers VK1BACK and VK1FOR (Orlandi *et al.*, 1989) or the extended primer set described by Leung *et al.* (*BioTechniques*, 15: 286 (1993)). The V_H sequences can be amplified using the primer pair VH1BACK/VH1FOR (Orlandi *et al.*, 1989) or the primers annealing to the constant region of murine IgG described by Leung *et al.* (*Hybridoma*, 13:469 (1994)). Humanized V genes can be constructed by a combination of long oligonucleotide template syntheses and PCR amplification as described by Leung *et al.* (*Mol. Immunol.*, 32: 1413 (1995)).

[0102] PCR products for V_K can be subcloned into a staging vector, such as a pBR327-based staging vector, VKpBR, that contains an Ig promoter, a signal peptide sequence and convenient restriction sites. PCR products for V_H can be subcloned into a similar staging vector, such as the pBluescript-based VHpBS. Expression cassettes containing the V_K and V_H sequences together with the promoter and signal peptide sequences can be excised from

VKpBR and VHpBS and ligated into appropriate expression vectors, such as pKh and pG1g, respectively (Leung *et al.*, *Hybridoma*, 13:469 (1994)). The expression vectors can be co-transfected into an appropriate cell and supernatant fluids monitored for production of a chimeric, humanized or human MAb. Alternatively, the V κ and V $_H$ expression cassettes can be excised and subcloned into a single expression vector, such as pdHL2, as described by Gillies *et al.* (*J. Immunol. Methods* 125:191 (1989) and also shown in Losman *et al.*, *Cancer*, 80:2660 (1997)).

[0103] In an alternative embodiment, expression vectors may be transfected into host cells that have been pre-adapted for transfection, growth and expression in serum-free medium. Exemplary cell lines that may be used include the Sp/EEE, Sp/ESF and Sp/ESF-X cell lines (see, e.g., U.S. Patent Nos. 7,531,327; 7,537,930 and 7,608,425; the Examples section of each of which is incorporated herein by reference). These exemplary cell lines are based on the Sp2/0 myeloma cell line, transfected with a mutant Bcl-EEE gene, exposed to methotrexate to amplify transfected gene sequences and pre-adapted to serum-free cell line for protein expression.

Chimeric Antibodies

[0104] A chimeric antibody is a recombinant protein in which the variable regions of a human antibody have been replaced by the variable regions of, for example, a mouse antibody, including the complementarity-determining regions (CDRs) of the mouse antibody. Chimeric antibodies exhibit decreased immunogenicity and increased stability when administered to a subject. General techniques for cloning murine immunoglobulin variable domains are disclosed, for example, in Orlandi *et al.*, *Proc. Nat'l Acad. Sci. USA* 6: 3833 (1989). Techniques for constructing chimeric antibodies are well known to those of skill in the art. As an example, Leung *et al.*, *Hybridoma* 13:469 (1994), produced an LL2 chimera by combining DNA sequences encoding the V κ and V $_H$ domains of murine LL2, an anti-CD22 monoclonal antibody, with respective human κ and IgG $_1$ constant region domains.

Humanized Antibodies

[0105] Techniques for producing humanized MAbs are well known in the art (see, e.g., Jones *et al.*, *Nature* 321: 522 (1986), Riechmann *et al.*, *Nature* 332: 323 (1988), Verhoeyen *et al.*, *Science* 239: 1534 (1988), Carter *et al.*, *Proc. Nat'l Acad. Sci. USA* 89: 4285 (1992), Sandhu, *Crit. Rev. Biotech.* 12: 437 (1992), and Singer *et al.*, *J. Immun.* 150: 2844 (1993)). A chimeric or murine monoclonal antibody may be humanized by transferring the mouse CDRs from the heavy and light variable chains of the mouse immunoglobulin into the

corresponding variable domains of a human antibody. The mouse framework regions (FR) in the chimeric monoclonal antibody are also replaced with human FR sequences. As simply transferring mouse CDRs into human FRs often results in a reduction or even loss of antibody affinity, additional modification might be required in order to restore the original affinity of the murine antibody. This can be accomplished by the replacement of one or more human residues in the FR regions with their murine counterparts to obtain an antibody that possesses good binding affinity to its epitope. See, for example, Tempest *et al.*, *Biotechnology* 9:266 (1991) and Verhoeyen *et al.*, *Science* 239: 1534 (1988). Preferred residues for substitution include FR residues that are located within 1, 2, or 3 Angstroms of a CDR residue side chain, that are located adjacent to a CDR sequence, or that are predicted to interact with a CDR residue.

Human Antibodies

[0106] Methods for producing fully human antibodies using either combinatorial approaches or transgenic animals transformed with human immunoglobulin loci are known in the art (*e.g.*, Mancini *et al.*, 2004, *New Microbiol.* 27:315-28; Conrad and Scheller, 2005, *Comb. Chem. High Throughput Screen.* 8:117-26; Brekke and Loset, 2003, *Curr. Opin. Pharmacol.* 3:544-50). A fully human antibody also can be constructed by genetic or chromosomal transfection methods, as well as phage display technology, all of which are known in the art. See for example, McCafferty *et al.*, *Nature* 348:552-553 (1990). Such fully human antibodies are expected to exhibit even fewer side effects than chimeric or humanized antibodies and to function *in vivo* as essentially endogenous human antibodies.

[0107] In one alternative, the phage display technique may be used to generate human antibodies (*e.g.*, Dantas-Barbosa *et al.*, 2005, *Genet. Mol. Res.* 4:126-40). Human antibodies may be generated from normal humans or from humans that exhibit a particular disease state, such as cancer (Dantas-Barbosa *et al.*, 2005). The advantage to constructing human antibodies from a diseased individual is that the circulating antibody repertoire may be biased towards antibodies against disease-associated antigens.

[0108] In one non-limiting example of this methodology, Dantas-Barbosa *et al.* (2005) constructed a phage display library of human Fab antibody fragments from osteosarcoma patients. Generally, total RNA was obtained from circulating blood lymphocytes (*Id.*). Recombinant Fab were cloned from the μ , γ and κ chain antibody repertoires and inserted into a phage display library (*Id.*). RNAs were converted to cDNAs and used to make Fab cDNA libraries using specific primers against the heavy and light chain immunoglobulin sequences (Marks *et al.*, 1991, *J. Mol. Biol.* 222:581-97). Library construction was performed

according to Andris-Widhopf et al. (2000, In: *Phage Display Laboratory Manual*, Barbas et al. (eds), 1st edition, Cold Spring Harbor Laboratory Press, Cold Spring Harbor, NY pp. 9.1 to 9.22). The final Fab fragments were digested with restriction endonucleases and inserted into the bacteriophage genome to make the phage display library. Such libraries may be screened by standard phage display methods, as known in the art. Phage display can be performed in a variety of formats, for their review, see e.g. Johnson and Chiswell, *Current Opinion in Structural Biology* 3:5564-571 (1993).

[0109] Human antibodies may also be generated by *in vitro* activated B-cells. See U.S. Patent Nos. 5,567,610 and 5,229,275, incorporated herein by reference in their entirety. The skilled artisan will realize that these techniques are exemplary and any known method for making and screening human antibodies or antibody fragments may be utilized.

[0110] In another alternative, transgenic animals that have been genetically engineered to produce human antibodies may be used to generate antibodies against essentially any immunogenic target, using standard immunization protocols. Methods for obtaining human antibodies from transgenic mice are disclosed by Green *et al.*, *Nature Genet.* 7:13 (1994), Lonberg *et al.*, *Nature* 368:856 (1994), and Taylor *et al.*, *Int. Immun.* 6:579 (1994). A non-limiting example of such a system is the XENOMOUSE® (e.g., Green et al., 1999, *J. Immunol. Methods* 231:11-23, incorporated herein by reference) from Abgenix (Fremont, CA). In the XENOMOUSE® and similar animals, the mouse antibody genes have been inactivated and replaced by functional human antibody genes, while the remainder of the mouse immune system remains intact.

[0111] The XENOMOUSE® was transformed with germline-configured YACs (yeast artificial chromosomes) that contained portions of the human IgH and Igkappa loci, including the majority of the variable region sequences, along with accessory genes and regulatory sequences. The human variable region repertoire may be used to generate antibody producing B-cells, which may be processed into hybridomas by known techniques. A XENOMOUSE® immunized with a target antigen will produce human antibodies by the normal immune response, which may be harvested and/or produced by standard techniques discussed above. A variety of strains of XENOMOUSE® are available, each of which is capable of producing a different class of antibody. Transgenically produced human antibodies have been shown to have therapeutic potential, while retaining the pharmacokinetic properties of normal human antibodies (Green et al., 1999). The skilled artisan will realize that the claimed compositions

and methods are not limited to use of the XENOMOUSE® system but may utilize any transgenic animal that has been genetically engineered to produce human antibodies.

Known Antibodies and Target Antigens

[0112] As discussed above, in preferred embodiments the ADCs are of use for treatment of cancer. In certain embodiments, the target cancer may express one or more target tumor-associated antigens (TAAs). Particular antibodies that may be of use for therapy of cancer include, but are not limited to, LL1 (anti-CD74), LL2 or RFB4 (anti-CD22), velutuzumab (hA20, anti-CD20), rituxumab (anti-CD20), obinutuzumab (GA101, anti-CD20), lambrolizumab (anti-PD-1 receptor), nivolumab (anti-PD-1 receptor), ipilimumab (anti-CTLA-4), RS7 (anti-epithelial glycoprotein-1 (EGP-1, also known as Trop-2)), PAM4 or KC4 (both anti-mucin), MN-14 (anti-carcinoembryonic antigen (CEA, also known as CD66e or CEACAM5), MN-15 or MN-3 (anti-CEACAM6), Mu-9 (anti-colon-specific antigen-p), Immu 31 (an anti-alpha-fetoprotein), R1 (anti-IGF-1R), A19 (anti-CD19), TAG-72 (e.g., CC49), Tn, J591 or HuJ591 (anti-PSMA (prostate-specific membrane antigen)), AB-PG1-XG1-026 (anti-PSMA dimer), D2/B (anti-PSMA), G250 (an anti-carbonic anhydrase IX MAb), L243 (anti-HLA-DR) alemtuzumab (anti-CD52), bevacizumab (anti-VEGF), cetuximab (anti-EGFR), gemtuzumab (anti-CD33), ibritumomab tiuxetan (anti-CD20); panitumumab (anti-EGFR); tositumomab (anti-CD20); PAM4 (aka clivatuzumab, anti-mucin) and trastuzumab (anti-ErbB2). Such antibodies are known in the art (e.g., U.S. Patent Nos. 5,686,072; 5,874,540; 6,107,090; 6,183,744; 6,306,393; 6,653,104; 6,730,300; 6,899,864; 6,926,893; 6,962,702; 7,074,403; 7,230,084; 7,238,785; 7,238,786; 7,256,004; 7,282,567; 7,300,655; 7,312,318; 7,585,491; 7,612,180; 7,642,239; and U.S. Patent Application Publ. No. 20050271671; 20060193865; 20060210475; 20070087001; the Examples section of each incorporated herein by reference.) Specific known antibodies of use include hPAM4 (U.S. Patent No. 7,282,567), hA20 (U.S. Patent No. 7,151,164), hA19 (U.S. Patent No. 7,109,304), hIMMU-31 (U.S. Patent No. 7,300,655), hLL1 (U.S. Patent No. 7,312,318), hLL2 (U.S. Patent No. 5,789,554), hMu-9 (U.S. Patent No. 7,387,772), hL243 (U.S. Patent No. 7,612,180), hMN-14 (U.S. Patent No. 6,676,924), hMN-15 (U.S. Patent No. 8,287,865), hR1 (U.S. Patent No. 9,441,043), hRS7 (U.S. Patent No. 7,238,785), hMN-3 (U.S. Patent No. 7,541,440), AB-PG1-XG1-026 (U.S. Patent Application 11/983,372, deposited as ATCC PTA-4405 and PTA-4406) and D2/B (WO 2009/130575) the text of each recited patent or application is incorporated herein by reference with respect to the Figures

and Examples sections. In a preferred embodiment, the antibody is an hRS7 anti-Trop-2 antibody.

[0113] Other useful tumor-associated antigens that may be targeted include carbonic anhydrase IX, B7, CCL19, CCL21, CSAP, HER-2/*neu*, BrE3, CD1, CD1a, CD2, CD3, CD4, CD5, CD8, CD11A, CD14, CD15, CD16, CD18, CD19, CD20 (e.g., C2B8, hA20, 1F5 MAbs), CD21, CD22, CD23, CD25, CD29, CD30, CD32b, CD33, CD37, CD38, CD40, CD40L, CD44, CD45, CD46, CD47, CD52, CD54, CD55, CD59, CD64, CD67, CD70, CD74, CD79a, CD80, CD83, CD95, CD126, CD133, CD138, CD147, CD154, CEACAM5, CEACAM6, CTLA-4, alpha-fetoprotein (AFP), VEGF (e.g., AVASTIN®, fibronectin splice variant), ED-B fibronectin (e.g., L19), EGP-1 (Trop-2), EGP-2 (e.g., 17-1A), EGF receptor (ErbB1) (e.g., ERBITUX®), ErbB2, ErbB3, Factor H, FHL-1, Flt-3, folate receptor, Ga 733, GRO- β , HMGB-1, hypoxia inducible factor (HIF), HM1.24, HER-2/*neu*, histone H2B, histone H3, histone H4, insulin-like growth factor (ILGF), IFN- γ , IFN- α , IFN- β , IFN- λ , IL-2R, IL-4R, IL-6R, IL-13R, IL-15R, IL-17R, IL-18R, IL-2, IL-6, IL-8, IL-12, IL-15, IL-17, IL-18, IL-25, IP-10, IGF-1R, Ia, HM1.24, gangliosides, HCG, the HLA-DR antigen to which L243 binds, CD66 antigens, i.e., CD66a-d or a combination thereof, MAGE, mCRP, MCP-1, MIP-1A, MIP-1B, macrophage migration-inhibitory factor (MIF), MUC1, MUC2, MUC3, MUC4, MUC5ac, placental growth factor (PlGF), PSA (prostate-specific antigen), PSMA, PAM4 antigen, PD-1 receptor, PD-L1, NCA-95, NCA-90, A3, A33, Ep-CAM, KS-1, Le(y), mesothelin, S100, tenascin, TAC, Tn antigen, Thomas-Friedenreich antigens, tumor necrosis antigens, tumor angiogenesis antigens, TNF- α , TRAIL receptor (R1 and R2), Trop-2, VEGFR, RANTES, T101, as well as cancer stem cell antigens, complement factors C3, C3a, C3b, C5a, C5, and an oncogene product. Preferably the TAA is Trop-2.

[0114] Cancer stem cells, which are ascribed to be more therapy-resistant precursor malignant cell populations (Hill and Perris, *J. Natl. Cancer Inst.* 2007; 99:1435-40), have antigens that can be targeted in certain cancer types, such as CD133 in prostate cancer (Maitland et al., *Ernst Schering Found. Sympos. Proc.* 2006; 5:155-79), non-small-cell lung cancer (Donnenberg et al., *J. Control Release* 2007; 122(3):385-91), and glioblastoma (Beier et al., *Cancer Res.* 2007; 67(9):4010-5), and CD44 in colorectal cancer (Dalerba et al., *Proc. Natl. Acad. Sci. USA* 2007; 104(24):10158-63), pancreatic cancer (Li et al., *Cancer Res.* 2007; 67(3):1030-7), and in head and neck squamous cell carcinoma (Prince et al., *Proc. Natl. Acad. Sci. USA* 2007; 104(3):973-8). Another useful target for breast cancer therapy is the LIV-1 antigen described by Taylor et al. (*Biochem. J.* 2003; 375:51-9).

[0115] Checkpoint inhibitor antibodies have been used in cancer therapy. Immune checkpoints refer to inhibitory pathways in the immune system that are responsible for maintaining self-tolerance and modulating the degree of immune system response to minimize peripheral tissue damage. However, tumor cells can also activate immune system checkpoints to decrease the effectiveness of immune response against tumor tissues. Exemplary checkpoint inhibitor antibodies against cytotoxic T-lymphocyte antigen 4 (CTLA4, also known as CD152), programmed cell death protein 1 (PD1, also known as CD279) and programmed cell death 1 ligand 1 (PD-L1, also known as CD274), may be used in combination with one or more other agents, such as an anti-Trop-2 ADC, to enhance the effectiveness of immune response against disease cells, tissues or pathogens. Exemplary anti-PD1 antibodies include lambrolizumab (MK-3475, MERCK), nivolumab (BMS-936558, BRISTOL-MYERS SQUIBB), AMP-224 (MERCK), and pidilizumab (CT-011, CURETECH LTD.). Anti-PD1 antibodies are commercially available, for example from ABCAM® (AB137132), BIOLEGEND® (EH12.2H7, RMP1-14) and AFFYMETRIX EBIOSCIENCE (J105, J116, MIH4). Exemplary anti-PD-L1 antibodies include MDX-1105 (MEDAREX), MEDI4736 (MEDIMMUNE) MPDL3280A (GENENTECH) and BMS-936559 (BRISTOL-MYERS SQUIBB). Anti-PD-L1 antibodies are also commercially available, for example from AFFYMETRIX EBIOSCIENCE (MIH1). Exemplary anti-CTLA4 antibodies include ipilimumab (Bristol-Myers Squibb) and tremelimumab (PFIZER). Anti-PD1 antibodies are commercially available, for example from ABCAM® (AB134090), SINO BIOLOGICAL INC. (11159-H03H, 11159-H08H), and THERMO SCIENTIFIC PIERCE (PA5-29572, PA5-23967, PA5-26465, MA1-12205, MA1-35914). Ipilimumab has recently received FDA approval for treatment of metastatic melanoma (Wada et al., 2013, *J Transl Med* 11:89).

[0116] Macrophage migration inhibitory factor (MIF) is an important regulator of innate and adaptive immunity and apoptosis. It has been reported that CD74 is the endogenous receptor for MIF (Leng et al., 2003, *J Exp Med* 197:1467-76). The therapeutic effect of antagonistic anti-CD74 antibodies on MIF-mediated intracellular pathways may be of use for treatment of a broad range of disease states, such as cancers of the bladder, prostate, breast, lung, and colon (e.g., Meyer-Siegler et al., 2004, *BMC Cancer* 12:34; Shachar & Haran, 2011, *Leuk Lymphoma* 52:1446-54). Milatuzumab (hLL1) is an exemplary anti-CD74 antibody of therapeutic use for treatment of MIF-mediated diseases.

[0117] Various other antibodies of use are known in the art (e.g., U.S. Patent Nos. 5,686,072; 5,874,540; 6,107,090; 6,183,744; 6,306,393; 6,653,104; 6,730,300; 6,899,864; 6,926,893; 6,962,702; 7,074,403; 7,230,084; 7,238,785; 7,238,786; 7,256,004; 7,282,567; 7,300,655; 7,312,318; 7,585,491; 7,612,180; 7,642,239 and U.S. Patent Application Publ. No. 20060193865; each incorporated herein by reference.)

[0118] Antibodies of use may be commercially obtained from a wide variety of known sources. For example, a variety of antibody secreting hybridoma lines are available from the American Type Culture Collection (ATCC, Manassas, VA). A large number of antibodies against various disease targets, including tumor-associated antigens, have been deposited at the ATCC and/or have published variable region sequences and are available for use in the claimed methods and compositions. See, e.g., U.S. Patent Nos. 7,312,318; 7,282,567; 7,151,164; 7,074,403; 7,060,802; 7,056,509; 7,049,060; 7,045,132; 7,041,803; 7,041,802; 7,041,293; 7,038,018; 7,037,498; 7,012,133; 7,001,598; 6,998,468; 6,994,976; 6,994,852; 6,989,241; 6,974,863; 6,965,018; 6,964,854; 6,962,981; 6,962,813; 6,956,107; 6,951,924; 6,949,244; 6,946,129; 6,943,020; 6,939,547; 6,921,645; 6,921,645; 6,921,533; 6,919,433; 6,919,078; 6,916,475; 6,905,681; 6,899,879; 6,893,625; 6,887,468; 6,887,466; 6,884,594; 6,881,405; 6,878,812; 6,875,580; 6,872,568; 6,867,006; 6,864,062; 6,861,511; 6,861,227; 6,861,226; 6,838,282; 6,835,549; 6,835,370; 6,824,780; 6,824,778; 6,812,206; 6,793,924; 6,783,758; 6,770,450; 6,767,711; 6,764,688; 6,764,681; 6,764,679; 6,743,898; 6,733,981; 6,730,307; 6,720,155; 6,716,966; 6,709,653; 6,693,176; 6,692,908; 6,689,607; 6,689,362; 6,689,355; 6,682,737; 6,682,736; 6,682,734; 6,673,344; 6,653,104; 6,652,852; 6,635,482; 6,630,144; 6,610,833; 6,610,294; 6,605,441; 6,605,279; 6,596,852; 6,592,868; 6,576,745; 6,572,856; 6,566,076; 6,562,618; 6,545,130; 6,544,749; 6,534,058; 6,528,625; 6,528,269; 6,521,227; 6,518,404; 6,511,665; 6,491,915; 6,488,930; 6,482,598; 6,482,408; 6,479,247; 6,468,531; 6,468,529; 6,465,173; 6,461,823; 6,458,356; 6,455,044; 6,455,040; 6,451,310; 6,444,206; 6,441,143; 6,432,404; 6,432,402; 6,419,928; 6,413,726; 6,406,694; 6,403,770; 6,403,091; 6,395,276; 6,395,274; 6,387,350; 6,383,759; 6,383,484; 6,376,654; 6,372,215; 6,359,126; 6,355,481; 6,355,444; 6,355,245; 6,355,244; 6,346,246; 6,344,198; 6,340,571; 6,340,459; 6,331,175; 6,306,393; 6,254,868; 6,187,287; 6,183,744; 6,129,914; 6,120,767; 6,096,289; 6,077,499; 5,922,302; 5,874,540; 5,814,440; 5,798,229; 5,789,554; 5,776,456; 5,736,119; 5,716,595; 5,677,136; 5,587,459; 5,443,953; 5,525,338. These are exemplary only and a wide variety of other antibodies and their hybridomas are known in the art. The skilled artisan will realize that antibody sequences or antibody-secreting hybridomas against almost

any disease-associated antigen may be obtained by a simple search of the ATCC, NCBI and/or USPTO databases for antibodies against a selected disease-associated target of interest. The antigen binding domains of the cloned antibodies may be amplified, excised, ligated into an expression vector, transfected into an adapted host cell and used for protein production, using standard techniques well known in the art.

Antibody Allotypes

[0119] Immunogenicity of therapeutic antibodies is associated with increased risk of infusion reactions and decreased duration of therapeutic response (Baert et al., 2003, N Engl J Med 348:602-08). The extent to which therapeutic antibodies induce an immune response in the host may be determined in part by the allotype of the antibody (Stickler et al., 2011, Genes and Immunity 12:213-21). Antibody allotype is related to amino acid sequence variations at specific locations in the constant region sequences of the antibody. The allotypes of IgG antibodies containing a heavy chain γ -type constant region are designated as Gm allotypes (1976, J Immunol 117:1056-59).

[0120] For the common IgG1 human antibodies, the most prevalent allotype is G1m1 (Stickler et al., 2011, Genes and Immunity 12:213-21). However, the G1m3 allotype also occurs frequently in Caucasians (Stickler et al., 2011). It has been reported that G1m1 antibodies contain allotypic sequences that tend to induce an immune response when administered to non-G1m1 (nG1m1) recipients, such as G1m3 patients (Stickler et al., 2011). Non-G1m1 allotype antibodies are not as immunogenic when administered to G1m1 patients (Stickler et al., 2011).

[0121] The human G1m1 allotype comprises the amino acids aspartic acid at Kabat position 356 and leucine at Kabat position 358 in the CH3 sequence of the heavy chain IgG1. The nG1m1 allotype comprises the amino acids glutamic acid at Kabat position 356 and methionine at Kabat position 358. Both G1m1 and nG1m1 allotypes comprise a glutamic acid residue at Kabat position 357 and the allotypes are sometimes referred to as DEL and EEM allotypes. A non-limiting example of the heavy chain constant region sequences for G1m1 and nG1m1 allotype antibodies is shown below for the exemplary antibodies rituximab (SEQ ID NO:7) and velvutuzumab (SEQ ID NO:8).

Rituximab heavy chain variable region sequence (SEQ ID NO:7)

ASTKGPSVFPLAPSSKSTSGGTAALGCLVKDYFPEPVTVSWNSGALTSGVHTFPAVL
QSSGLYSLSSVVTVPSSSLGTQTYICNVNHKPSNTKVDK**K**AEPKSCDKTHTCPPCPAP
ELLGGPSVFLFPPKPKDTLMISRTPEVTCVVVDVSHEDPEVKFNWYVDGVEVHNAK

TKPREEQYNSTYRVVSVLTVLHQDWLNGKEYKCKVSNKALPAPIEKTISKAKGQPR
EPQVYITLPPSRDELTKNQVSLTCLVKGFYPSDIAVEWESNGQPENNYKTPPVLDSD
GSFFLYSKLTVDKSRWQQGNVFSCSVMHEALHNHYTQKSLSLSPGK

Veltuzumab heavy chain variable region (SEQ ID NO:8)

ASTKGPSVFPLAPSSKSTSGGTAALGCLVKDYFPEPVTVSWNSGALTSGVHTFPAVL
QSSGLYSLSSVVTVPSSSLGTQTYICNVNHKPSNTKVDKRVEPKSCDKTHTCPPCPAP
ELLGGPSVFLFPPKPKDTLMISRTPEVTCVVDVSHEDPEVKFNWYVDGVEVHNAK
TKPREEQYNSTYRVVSVLTVLHQDWLNGKEYKCKVSNKALPAPIEKTISKAKGQPR
EPQVYITLPPSR~~E~~EMTKNQVSLTCLVKGFYPSDIAVEWESNGQPENNYKTPPVLDSD
GSFFLYSKLTVDKSRWQQGNVFSCSVMHEALHNHYTQKSLSLSPGK

[0122] Jefferis and Lefranc (2009, mAbs 1:1-7) reviewed sequence variations characteristic of IgG allotypes and their effect on immunogenicity. They reported that the G1m3 allotype is characterized by an arginine residue at Kabat position 214, compared to a lysine residue at Kabat 214 in the G1m17 allotype. The nG1m1,2 allotype was characterized by glutamic acid at Kabat position 356, methionine at Kabat position 358 and alanine at Kabat position 431. The G1m1,2 allotype was characterized by aspartic acid at Kabat position 356, leucine at Kabat position 358 and glycine at Kabat position 431. In addition to heavy chain constant region sequence variants, Jefferis and Lefranc (2009) reported allotypic variants in the kappa light chain constant region, with the Km1 allotype characterized by valine at Kabat position 153 and leucine at Kabat position 191, the Km1,2 allotype by alanine at Kabat position 153 and leucine at Kabat position 191, and the Km3 allotype characterized by alanine at Kabat position 153 and valine at Kabat position 191.

[0123] With regard to therapeutic antibodies, veltuzumab and rituximab are, respectively, humanized and chimeric IgG1 antibodies against CD20, of use for therapy of a wide variety of hematological malignancies and/or autoimmune diseases. **Table 1** compares the allotype sequences of rituximab vs. veltuzumab. As shown in **Table 1**, rituximab (G1m17,1) is a DEL allotype IgG1, with an additional sequence variation at Kabat position 214 (heavy chain CH1) of lysine in rituximab vs. arginine in veltuzumab. It has been reported that veltuzumab is less immunogenic in subjects than rituximab (*see, e.g.,* Morchhauser et al., 2009, J Clin Oncol 27:3346-53; Goldenberg et al., 2009, Blood 113:1062-70; Robak & Robak, 2011, BioDrugs 25:13-25), an effect that has been attributed to the difference between humanized and chimeric antibodies. However, the difference in allotypes between the EEM and DEL allotypes likely also accounts for the lower immunogenicity of veltuzumab.

Table 1. Allotypes of Rituximab vs. Veltuzumab

		Heavy chain position and associated allotypes					
	Complete allotype	214 (allotype)		356/358 (allotype)		431 (allotype)	
Rituximab	G1m17,1	K	17	D/L	1	A	-
Veltuzumab	G1m3	R	3	E/M	-	A	-

[0124] In order to reduce the immunogenicity of therapeutic antibodies in individuals of nG1m1 genotype, it is desirable to select the allotype of the antibody to correspond to the G1m3 allotype, characterized by arginine at Kabat 214, and the nG1m1,2 null-allotype, characterized by glutamic acid at Kabat position 356, methionine at Kabat position 358 and alanine at Kabat position 431. Surprisingly, it was found that repeated subcutaneous administration of G1m3 antibodies over a long period of time did not result in a significant immune response. In alternative embodiments, the human IgG4 heavy chain in common with the G1m3 allotype has arginine at Kabat 214, glutamic acid at Kabat 356, methionine at Kabat 359 and alanine at Kabat 431. Since immunogenicity appears to relate at least in part to the residues at those locations, use of the human IgG4 heavy chain constant region sequence for therapeutic antibodies is also a preferred embodiment. Combinations of G1m3 IgG1 antibodies with IgG4 antibodies may also be of use for therapeutic administration.

Nanobodies

[0125] Nanobodies are single-domain antibodies of about 12-15 kDa in size (about 110 amino acids in length). Nanobodies can selectively bind to target antigens, like full-size antibodies, and have similar affinities for antigens. However, because of their much smaller size, they may be capable of better penetration into solid tumors. The smaller size also contributes to the stability of the nanobody, which is more resistant to pH and temperature extremes than full size antibodies (Van Der Linden et al., 1999, Biochim Biophys Acta 1431:37-46). Single-domain antibodies were originally developed following the discovery that camelids (camels, alpacas, llamas) possess fully functional antibodies without light chains (e.g., Hamsen et al., 2007, Appl Microbiol Biotechnol 77:13-22). The heavy-chain antibodies consist of a single variable domain (V_{HH}) and two constant domains (C_{H2} and

C_H3). Like antibodies, nanobodies may be developed and used as multivalent and/or bispecific constructs. Humanized forms of nanobodies are in commercial development that are targeted to a variety of target antigens, such as IL-6R, vWF, TNF, RSV, RANKL, IL-17A & F and IgE (e.g., ABLYNX®, Ghent, Belgium), with potential clinical use in cancer and other disorders (e.g., Saerens et al., 2008, *Curr Opin Pharmacol* 8:600-8; Muyldermans, 2013, *Ann Rev Biochem* 82:775-97; Ibanez et al., 2011, *J Infect Dis* 203:1063-72).

[0126] The plasma half-life of nanobodies is shorter than that of full-size antibodies, with elimination primarily by the renal route. Because they lack an Fc region, they do not exhibit complement dependent cytotoxicity.

[0127] Nanobodies may be produced by immunization of camels, llamas, alpacas or sharks with target antigen, following by isolation of mRNA, cloning into libraries and screening for antigen binding. Nanobody sequences may be humanized by standard techniques (e.g., Jones et al., 1986, *Nature* 321: 522, Riechmann et al., 1988, *Nature* 332: 323, Verhoeyen et al., 1988, *Science* 239: 1534, Carter et al., 1992, *Proc. Nat'l Acad. Sci. USA* 89: 4285, Sandhu, 1992, *Crit. Rev. Biotech.* 12: 437, Singer et al., 1993, *J. Immun.* 150: 2844). Humanization is relatively straight-forward because of the high homology between camelid and human FR sequences.

[0128] In various embodiments, the subject ADCs may comprise nanobodies for targeted delivery of conjugated drug to targeted cancer cells. Nanobodies of use are disclosed, for example, in U.S. Patent Nos. 7,807,162; 7,939,277; 8,188,223; 8,217,140; 8,372,398; 8,557,965; 8,623,361 and 8,629,244, the Examples section of each incorporated herein by reference.)

Antibody Fragments

[0129] Antibody fragments are antigen binding portions of an antibody, such as F(ab')₂, Fab', F(ab)₂, Fab, Fv, sFv, scFv and the like. Antibody fragments which recognize specific epitopes can be generated by known techniques. F(ab')₂ fragments, for example, can be produced by pepsin digestion of the antibody molecule. These and other methods are described, for example, by Goldenberg, U.S. Pat. Nos. 4,036,945 and 4,331,647 and references contained therein. Also, see Nisonoff et al., *Arch Biochem. Biophys.* 89: 230 (1960); Porter, *Biochem. J.* 73: 119 (1959), Edelman et al., in *METHODS IN ENZYMOLOGY VOL. 1*, page 422 (Academic Press 1967), and Coligan at pages 2.8.1-2.8.10 and 2.10.-2.10.4. Alternatively, Fab' expression libraries can be constructed (Huse et al., 1989, *Science*, 246:1274-1281) to allow rapid and easy identification of monoclonal Fab' fragments with the desired specificity.

[0130] A single chain Fv molecule (scFv) comprises a VL domain and a VH domain. The VL and VH domains associate to form a target binding site. These two domains are further covalently linked by a peptide linker (L). A scFv molecule is denoted as either VL-L-VH if the VL domain is the N-terminal part of the scFv molecule, or as VH-L-VL if the VH domain is the N-terminal part of the scFv molecule. Methods for making scFv molecules and designing suitable peptide linkers are described in U.S. Pat. No. 4,704,692, U.S. Pat. No. 4,946,778, R. Raag and M. Whitlow, "Single Chain Fvs." FASEB Vol 9:73-80 (1995) and R. E. Bird and B. W. Walker, Single Chain Antibody Variable Regions, TIBTECH, Vol 9: 132-137 (1991).

[0131] Other antibody fragments, for example single domain antibody fragments, are known in the art and may be used in the claimed constructs. Single domain antibodies (VHH) may be obtained, for example, from camels, alpacas or llamas by standard immunization techniques. (See, e.g., Muyldermans et al., TIBS 26:230-235, 2001; Yau et al., J Immunol Methods 281:161-75, 2003; Maass et al., J Immunol Methods 324:13-25, 2007). The VHH may have potent antigen-binding capacity and can interact with novel epitopes that are inaccessible to conventional VH-VL pairs. (Muyldermans et al., 2001). Alpaca serum IgG contains about 50% camelid heavy chain only IgG antibodies (HCABs) (Maass et al., 2007). Alpacas may be immunized with known antigens, such as TNF- α , and VHHs can be isolated that bind to and neutralize the target antigen (Maass et al., 2007). PCR primers that amplify virtually all alpaca VHH coding sequences have been identified and may be used to construct alpaca VHH phage display libraries, which can be used for antibody fragment isolation by standard biopanning techniques well known in the art (Maass et al., 2007).

[0132] An antibody fragment can also be prepared by proteolytic hydrolysis of a full-length antibody or by expression in *E. coli* or another host of the DNA coding for the fragment. An antibody fragment can be obtained by pepsin or papain digestion of full-length antibodies by conventional methods. For example, an antibody fragment can be produced by enzymatic cleavage of antibodies with pepsin to provide an approximate 100 kD fragment denoted F(ab')₂. This fragment can be further cleaved using a thiol reducing agent, and optionally a blocking group for the sulfhydryl groups resulting from cleavage of disulfide linkages, to produce an approximate 50 Kd Fab' monovalent fragment. Alternatively, an enzymatic cleavage using papain produces two monovalent Fab fragments and an Fc fragment directly.

[0133] Other methods of cleaving antibodies, such as separation of heavy chains to form monovalent light-heavy chain fragments, further cleavage of fragments, or other enzymatic,

chemical or genetic techniques may also be used, so long as the fragments bind to the antigen that is recognized by the intact antibody.

Bispecific and Multispecific Antibodies

[0134] Bispecific antibodies are useful in a number of biomedical applications. For instance, a bispecific antibody with binding sites for a tumor cell surface antigen and for a T-cell surface receptor can direct the lysis of specific tumor cells by T cells. Bispecific antibodies recognizing gliomas and the CD3 epitope on T cells have been successfully used in treating brain tumors in human patients (Nitta, et al. *Lancet*. 1990; 355:368-371). A preferred bispecific antibody is an anti-CD3 X anti-Trop-2 antibody. In alternative embodiments, an anti-CD3 antibody or fragment thereof may be attached to an antibody or fragment against a B-cell associated antigen, such as anti-CD3 X anti-CD19, anti-CD3 X anti-CD20, anti-CD3 X anti-CD22, anti-CD3 X anti-HLA-DR or anti-CD3 X anti-CD74. In certain embodiments, the techniques and compositions for therapeutic agent conjugation disclosed herein may be used with bispecific or multispecific antibodies as the targeting moieties.

[0135] Numerous methods to produce bispecific or multispecific antibodies are known, as disclosed, for example, in U.S. Patent No. 7,405,320, the Examples section of which is incorporated herein by reference. Bispecific antibodies can be produced by the quadroma method, which involves the fusion of two different hybridomas, each producing a monoclonal antibody recognizing a different antigenic site (Milstein and Cuello, *Nature*, 1983; 305:537-540).

[0136] Another method for producing bispecific antibodies uses heterobifunctional cross-linkers to chemically tether two different monoclonal antibodies (Staerz, et al. *Nature*, 1985; 314:628-631; Perez, et al. *Nature*, 1985; 316:354-356). Bispecific antibodies can also be produced by reduction of each of two parental monoclonal antibodies to the respective half molecules, which are then mixed and allowed to reoxidize to obtain the hybrid structure (Staerz and Bevan. *Proc Natl Acad Sci U S A*. 1986; 83:1453-1457). Another alternative involves chemically cross-linking two or three separately purified Fab' fragments using appropriate linkers. (See, e.g., European Patent Application 0453082).

[0137] Other methods include improving the efficiency of generating hybrid hybridomas by gene transfer of distinct selectable markers via retrovirus-derived shuttle vectors into respective parental hybridomas, which are fused subsequently (DeMonte, et al. *Proc Natl*

Acad Sci U S A. 1990, 87:2941-2945); or transfection of a hybridoma cell line with expression plasmids containing the heavy and light chain genes of a different antibody.

[0138] Cognate V_H and V_L domains can be joined with a peptide linker of appropriate composition and length (usually consisting of more than 12 amino acid residues) to form a single-chain Fv (scFv) with binding activity. Methods of manufacturing scFvs are disclosed in U.S. Pat. No. 4,946,778 and U.S. Pat. No. 5,132,405, the Examples section of each of which is incorporated herein by reference. Reduction of the peptide linker length to less than 12 amino acid residues prevents pairing of V_H and V_L domains on the same chain and forces pairing of V_H and V_L domains with complementary domains on other chains, resulting in the formation of functional multimers. Polypeptide chains of V_H and V_L domains that are joined with linkers between 3 and 12 amino acid residues form predominantly dimers (termed diabodies). With linkers between 0 and 2 amino acid residues, trimers (termed triabody) and tetramers (termed tetrabody) are favored, but the exact patterns of oligomerization appear to depend on the composition as well as the orientation of V-domains (V_H-linker-V_L or V_L-linker-V_H), in addition to the linker length.

[0139] These techniques for producing multispecific or bispecific antibodies exhibit various difficulties in terms of low yield, necessity for purification, low stability or the labor-intensiveness of the technique. More recently, a technique known as “dock and lock” (DNL) has been utilized to produce combinations of virtually any desired antibodies, antibody fragments and other effector molecules (see, e.g., U.S. Patent Nos. 7,521,056; 7,527,787; 7,534,866; 7,550,143; 7,666,400; 7,858,070; 7,871,622; 7,906,121; 7,906,118; 8,163,291; 7,901,680; 7,981,398; 8,003,111 and 8,034,352, the Examples section of each of which incorporated herein by reference). The technique utilizes complementary protein binding domains, referred to as anchoring domains (AD) and dimerization and docking domains (DDD), which bind to each other and allow the assembly of complex structures, ranging from dimers, trimers, tetramers, pentamers and hexamers. These form stable complexes in high yield without requirement for extensive purification. The DNL technique allows the assembly of monospecific, bispecific or multispecific antibodies. Any of the techniques known in the art for making bispecific or multispecific antibodies may be utilized in the practice of the presently claimed methods.

Conjugation Protocols

[0140] In certain embodiments, a cytotoxic drug or other therapeutic or diagnostic agent may be covalently attached to an antibody or antibody fragment to form an immunoconjugate. In

some embodiments, a drug or other agent may be attached to an antibody or fragment thereof via a carrier moiety. Carrier moieties may be attached, for example to reduced SH groups and/or to carbohydrate side chains. A carrier moiety can be attached at the hinge region of a reduced antibody component via disulfide bond formation. Alternatively, such agents can be attached using a heterobifunctional cross-linker, such as *N*-succinyl 3-(2-pyridyldithio)propionate (SPDP). Yu *et al.*, *Int. J. Cancer* 56: 244 (1994). General techniques for such conjugation are well-known in the art. See, for example, Wong, CHEMISTRY OF PROTEIN CONJUGATION AND CROSS-LINKING (CRC Press 1991); Upeslakis *et al.*, "Modification of Antibodies by Chemical Methods," in MONOCLONAL ANTIBODIES: PRINCIPLES AND APPLICATIONS, Birch *et al.* (eds.), pages 187-230 (Wiley-Liss, Inc. 1995); Price, "Production and Characterization of Synthetic Peptide-Derived Antibodies," in MONOCLONAL ANTIBODIES: PRODUCTION, ENGINEERING AND CLINICAL APPLICATION, Ritter *et al.* (eds.), pages 60-84 (Cambridge University Press 1995). Alternatively, the carrier moiety can be conjugated via a carbohydrate moiety in the Fc region of the antibody.

[0141] Methods for conjugating functional groups to antibodies via an antibody carbohydrate moiety are well-known to those of skill in the art. See, for example, Shih *et al.*, *Int. J. Cancer* 41: 832 (1988); Shih *et al.*, *Int. J. Cancer* 46: 1101 (1990); and Shih *et al.*, U.S. Patent No. 5,057,313, the Examples section of which is incorporated herein by reference. The general method involves reacting an antibody having an oxidized carbohydrate portion with a carrier polymer that has at least one free amine function. This reaction results in an initial Schiff base (imine) linkage, which can be stabilized by reduction to a secondary amine to form the final conjugate.

[0142] The Fc region may be absent if the antibody component of the ADC is an antibody fragment. However, it is possible to introduce a carbohydrate moiety into the light chain variable region of a full length antibody or antibody fragment. See, for example, Leung *et al.*, *J. Immunol.* 154: 5919 (1995); U.S. Patent Nos. 5,443,953 and 6,254,868, the Examples section of which is incorporated herein by reference. The engineered carbohydrate moiety is used to attach the therapeutic or diagnostic agent.

[0143] An alternative method for attaching carrier moieties to a targeting molecule involves use of click chemistry reactions. The click chemistry approach was originally conceived as a method to rapidly generate complex substances by joining small subunits together in a modular fashion. (See, e.g., Kolb *et al.*, 2004, *Angew Chem Int Ed* 40:3004-31; Evans, 2007,

Aust J Chem 60:384-95.) Various forms of click chemistry reaction are known in the art, such as the Huisgen 1,3-dipolar cycloaddition copper catalyzed reaction (Tornøe et al., 2002, J Organic Chem 67:3057-64), which is often referred to as the "click reaction." Other alternatives include cycloaddition reactions such as the Diels-Alder, nucleophilic substitution reactions (especially to small strained rings like epoxy and aziridine compounds), carbonyl chemistry formation of urea compounds and reactions involving carbon-carbon double bonds, such as alkynes in thiol-yne reactions.

[0144] The azide alkyne Huisgen cycloaddition reaction uses a copper catalyst in the presence of a reducing agent to catalyze the reaction of a terminal alkyne group attached to a first molecule. In the presence of a second molecule comprising an azide moiety, the azide reacts with the activated alkyne to form a 1,4-disubstituted 1,2,3-triazole. The copper catalyzed reaction occurs at room temperature and is sufficiently specific that purification of the reaction product is often not required. (Rostovstev et al., 2002, Angew Chem Int Ed 41:2596; Tornøe et al., 2002, J Org Chem 67:3057.) The azide and alkyne functional groups are largely inert towards biomolecules in aqueous medium, allowing the reaction to occur in complex solutions. The triazole formed is chemically stable and is not subject to enzymatic cleavage, making the click chemistry product highly stable in biological systems. Although the copper catalyst is toxic to living cells, the copper-based click chemistry reaction may be used *in vitro* for immunoconjugate formation.

[0145] A copper-free click reaction has been proposed for covalent modification of biomolecules. (See, e.g., Agard et al., 2004, J Am Chem Soc 126:15046-47.) The copper-free reaction uses ring strain in place of the copper catalyst to promote a [3 + 2] azide-alkyne cycloaddition reaction (*Id.*) For example, cyclooctyne is an 8-carbon ring structure comprising an internal alkyne bond. The closed ring structure induces a substantial bond angle deformation of the acetylene, which is highly reactive with azide groups to form a triazole. Thus, cyclooctyne derivatives may be used for copper-free click reactions (*Id.*)

[0146] Another type of copper-free click reaction was reported by Ning et al. (2010, Angew Chem Int Ed 49:3065-68), involving strain-promoted alkyne-nitrone cycloaddition. To address the slow rate of the original cyclooctyne reaction, electron-withdrawing groups are attached adjacent to the triple bond (*Id.*) Examples of such substituted cyclooctynes include difluorinated cyclooctynes, 4-dibenzocyclooctynol and azacyclooctyne (*Id.*) An alternative copper-free reaction involved strain-promoted alkyne-nitrone cycloaddition to give N-alkylated isoxazolines (*Id.*) The reaction was reported to have exceptionally fast reaction

kinetics and was used in a one-pot three-step protocol for site-specific modification of peptides and proteins (*Id.*) Nitrones were prepared by the condensation of appropriate aldehydes with *N*-methylhydroxylamine and the cycloaddition reaction took place in a mixture of acetonitrile and water (*Id.*) These and other known click chemistry reactions may be used to attach carrier moieties to antibodies *in vitro*.

[0147] Agard et al. (2004, J Am Chem Soc 126:15046-47) demonstrated that a recombinant glycoprotein expressed in CHO cells in the presence of peracetylated *N*-azidoacetylmannosamine resulted in the bioincorporation of the corresponding *N*-azidoacetyl sialic acid in the carbohydrates of the glycoprotein. The azido-derivatized glycoprotein reacted specifically with a biotinylated cyclooctyne to form a biotinylated glycoprotein, while control glycoprotein without the azido moiety remained unlabeled (*Id.*) Laughlin et al. (2008, Science 320:664-667) used a similar technique to metabolically label cell-surface glycans in zebrafish embryos incubated with peracetylated *N*-azidoacetyl galactosamine. The azido-derivatized glycans reacted with difluorinated cyclooctyne (DIFO) reagents to allow visualization of glycans *in vivo*.

[0148] The Diels-Alder reaction has also been used for *in vivo* labeling of molecules. Rossin et al. (2010, Angew Chem Int Ed 49:3375-78) reported a 52% yield *in vivo* between a tumor-localized anti-TAG72 (CC49) antibody carrying a *trans*-cyclooctene (TCO) reactive moiety and an ¹¹¹In-labeled tetrazine DOTA derivative. The TCO-labeled CC49 antibody was administered to mice bearing colon cancer xenografts, followed 1 day later by injection of ¹¹¹In-labeled tetrazine probe (*Id.*) The reaction of radiolabeled probe with tumor localized antibody resulted in pronounced radioactivity localization in the tumor, as demonstrated by SPECT imaging of live mice three hours after injection of radiolabeled probe, with a tumor-to-muscle ratio of 13:1 (*Id.*) The results confirmed the *in vivo* chemical reaction of the TCO and tetrazine-labeled molecules.

[0149] Modifications of click chemistry reactions are suitable for use *in vitro* or *in vivo*. Reactive targeting molecule may be formed either by either chemical conjugation or by biological incorporation. The targeting molecule, such as an antibody or antibody fragment, may be activated with an azido moiety, a substituted cyclooctyne or alkyne group, or a nitron moiety. Where the targeting molecule comprises an azido or nitron group, the corresponding targetable construct will comprise a substituted cyclooctyne or alkyne group, and vice versa. Such activated molecules may be made by metabolic incorporation in living cells, as discussed above.

[0150] Alternatively, methods of chemical conjugation of such moieties to biomolecules are well known in the art, and any such known method may be utilized. General methods of immunoconjugate formation are disclosed, for example, in U.S. Patent Nos. 4,699,784; 4,824,659; 5,525,338; 5,677,427; 5,697,902; 5,716,595; 6,071,490; 6,187,284; 6,306,393; 6,548,275; 6,653,104; 6,962,702; 7,033,572; 7,147,856; and 7,259,240, the Examples section of each incorporated herein by reference.

Therapeutic Treatment

[0151] In another aspect, the invention relates to a method of treating a subject, comprising administering to a subject a therapeutically effective amount of an antibody-drug conjugate (ADC) as described herein. Diseases that may be treated with the ADCs described herein include, but are not limited to B-cell malignancies (e.g., non-Hodgkin's lymphoma, mantle cell lymphoma, multiple myeloma, Hodgkin's lymphoma, diffuse large B cell lymphoma, Burkitt lymphoma, follicular lymphoma, acute lymphocytic leukemia, chronic lymphocytic leukemia, hairy cell leukemia) using, for example an anti-CD22 antibody such as the hLL2 MAb (epratuzumab, *see* U.S. Patent No. 6,183,744), against another CD22 epitope (hRFB4) or antibodies against other B cell antigens, such as CD19, CD20, CD21, CD22, CD23, CD37, CD40, CD40L, CD52, CD74, CD80 or HLA-DR. Other diseases include, but are not limited to, adenocarcinomas of endodermally-derived digestive system epithelia, cancers such as breast cancer and non-small cell lung cancer, and other carcinomas, sarcomas, glial tumors, myeloid leukemias, etc. In particular, antibodies against an antigen, e.g., an oncofetal antigen, produced by or associated with a malignant solid tumor or hematopoietic neoplasm, e.g., a gastrointestinal, stomach, colon, esophageal, liver, lung, breast, pancreatic, liver, prostate, ovarian, testicular, brain, bone, urothelial or lymphatic tumor, a sarcoma or a melanoma, are advantageously used. Such therapeutics can be given once or repeatedly, depending on the disease state and tolerability of the conjugate, and can also be used optionally in combination with other therapeutic modalities, such as surgery, external radiation, radioimmunotherapy, immunotherapy, chemotherapy, antisense therapy, interference RNA therapy, gene therapy, and the like. Each combination will be adapted to the tumor type, stage, patient condition and prior therapy, and other factors considered by the managing physician.

[0152] As used herein, the term "subject" refers to any animal (i.e., vertebrates and invertebrates) including, but not limited to mammals, including humans. It is not intended that the term be limited to a particular age or sex. Thus, adult and newborn subjects, as well as fetuses, whether male or female, are encompassed by the term. Doses given herein are for

humans, but can be adjusted to the size of other mammals, as well as children, in accordance with weight or square meter size.

[0153] In a preferred embodiment, therapeutic conjugates comprising an anti-Trop-2 antibody such as the hRS7 MAb can be used to treat carcinomas such as carcinomas of the esophagus, pancreas, lung, stomach, colon and rectum, urinary bladder, breast, ovary, uterus, kidney and prostate, as disclosed in U.S. Patent No. 7,238,785; 7,517,964 and 8,084,583, the Examples section of which is incorporated herein by reference. An hRS7 antibody is a humanized antibody that comprises light chain complementarity-determining region (CDR) sequences CDR1 (KASQDVSIAVA, SEQ ID NO:1); CDR2 (SASYRYT, SEQ ID NO:2); and CDR3 (QQHYITPLT, SEQ ID NO:3) and heavy chain CDR sequences CDR1 (NYGMN, SEQ ID NO:4); CDR2 (WINTYTGEPTYTDDFKG, SEQ ID NO:5) and CDR3 (GGFGSSYWYFDV, SEQ ID NO:6)

[0154] In a preferred embodiment, the antibodies that are used in the treatment of human disease are human or humanized (CDR-grafted) versions of antibodies; although murine and chimeric versions of antibodies can be used. Same species IgG molecules as delivery agents are mostly preferred to minimize immune responses. This is particularly important when considering repeat treatments. For humans, a human or humanized IgG antibody is less likely to generate an anti-IgG immune response from patients. Antibodies such as hLL1 and hLL2 rapidly internalize after binding to internalizing antigen on target cells, which means that the chemotherapeutic drug being carried is rapidly internalized into cells as well. However, antibodies that have slower rates of internalization can also be used to effect selective therapy.

[0155] In another preferred embodiment, a therapeutic agent used in combination with the camptothecin conjugate of this invention may comprise one or more isotopes. Radioactive isotopes useful for treating diseased tissue include, but are not limited to- ¹¹¹In, ¹⁷⁷Lu, ²¹²Bi, ²¹³Bi, ²¹¹At, ⁶²Cu, ⁶⁷Cu, ⁹⁰Y, ¹²⁵I, ¹³¹I, ³²P, ³³P, ⁴⁷Sc, ¹¹¹Ag, ⁶⁷Ga, ¹⁴²Pr, ¹⁵³Sm, ¹⁶¹Tb, ¹⁶⁶Dy, ¹⁶⁶Ho, ¹⁸⁶Re, ¹⁸⁸Re, ¹⁸⁹Re, ²¹²Pb, ²²³Ra, ²²⁵Ac, ⁵⁹Fe, ⁷⁵Se, ⁷⁷As, ⁸⁹Sr, ⁹⁹Mo, ¹⁰⁵Rh, ¹⁰⁹Pd, ¹⁴³Pr, ¹⁴⁹Pm, ¹⁶⁹Er, ¹⁹⁴Ir, ¹⁹⁸Au, ¹⁹⁹Au, ²²⁷Th and ²¹¹Pb. The therapeutic radionuclide preferably has a decay-energy in the range of 20 to 6,000 keV, preferably in the ranges 60 to 200 keV for an Auger emitter, 100-2,500 keV for a beta emitter, and 4,000-6,000 keV for an alpha emitter. Maximum decay energies of useful beta-particle-emitting nuclides are preferably 20-5,000 keV, more preferably 100-4,000 keV, and most preferably 500-2,500 keV. Also preferred are radionuclides that substantially decay with Auger-emitting

particles. For example, Co-58, Ga-67, Br-80m, Tc-99m, Rh-103m, Pt-109, In-111, Sb-119, I-125, Ho-161, Os-189m and Ir-192. Decay energies of useful beta-particle-emitting nuclides are preferably <1,000 keV, more preferably <100 keV, and most preferably <70 keV. Also preferred are radionuclides that substantially decay with generation of alpha-particles. Such radionuclides include, but are not limited to: Dy-152, At-211, Bi-212, Ra-223, Rn-219, Po-215, Bi-211, Ac-225, Fr-221, At-217, Bi-213, Th-227 and Fm-255. Decay energies of useful alpha-particle-emitting radionuclides are preferably 2,000-10,000 keV, more preferably 3,000-8,000 keV, and most preferably 4,000-7,000 keV. Additional potential radioisotopes of use include ^{11}C , ^{13}N , ^{15}O , ^{75}Br , ^{198}Au , ^{224}Ac , ^{126}I , ^{133}I , ^{77}Br , $^{113\text{m}}\text{In}$, ^{95}Ru , ^{97}Ru , ^{103}Ru , ^{105}Ru , ^{107}Hg , ^{203}Hg , $^{121\text{m}}\text{Te}$, $^{122\text{m}}\text{Te}$, $^{125\text{m}}\text{Te}$, ^{165}Tm , ^{167}Tm , ^{168}Tm , ^{197}Pt , ^{109}Pd , ^{105}Rh , ^{142}Pr , ^{143}Pr , ^{161}Tb , ^{166}Ho , ^{199}Au , ^{57}Co , ^{58}Co , ^{51}Cr , ^{59}Fe , ^{75}Se , ^{201}Tl , ^{225}Ac , ^{76}Br , ^{169}Yb , and the like.

[0156] Radionuclides and other metals may be delivered, for example, using chelating groups attached to an antibody or conjugate. Macrocyclic chelates such as NOTA, DOTA, and TETA are of use with a variety of metals and radiometals, most particularly with radionuclides of gallium, yttrium and copper, respectively. Such metal-chelate complexes can be made very stable by tailoring the ring size to the metal of interest. Other ring-type chelates, such as macrocyclic polyethers for complexing ^{223}Ra , may be used.

[0157] Therapeutic agents of use in combination with the camptothecin conjugates described herein also include, for example, chemotherapeutic drugs such as vinca alkaloids, anthracyclines, epidophyllotoxins, taxanes, antimetabolites, tyrosine kinase inhibitors, alkylating agents, antibiotics, Cox-2 inhibitors, antimetabolites, antiangiogenic and proapoptotic agents, particularly doxorubicin, methotrexate, taxol, other camptothecins, and others from these and other classes of anticancer agents, and the like. Other cancer chemotherapeutic drugs include nitrogen mustards, alkyl sulfonates, nitrosoureas, triazenes, folic acid analogs, pyrimidine analogs, purine analogs, platinum coordination complexes, hormones, and the like. Suitable chemotherapeutic agents are described in REMINGTON'S PHARMACEUTICAL SCIENCES, 19th Ed. (Mack Publishing Co. 1995), and in GOODMAN AND GILMAN'S THE PHARMACOLOGICAL BASIS OF THERAPEUTICS, 7th Ed. (MacMillan Publishing Co. 1985), as well as revised editions of these publications. Other suitable chemotherapeutic agents, such as experimental drugs, are known to those of skill in the art.

[0158] Exemplary drugs of use include, but are not limited to, 5-fluorouracil, afatinib, aplidin, azaribine, anastrozole, anthracyclines, axitinib, AVL-101, AVL-291, bendamustine, bleomycin, bortezomib, bosutinib, bryostatin-1, busulfan, calicheamycin, camptothecin, carboplatin, 10-hydroxycamptothecin, carmustine, celecoxib, chlorambucil, cisplatin, Cox-2 inhibitors, irinotecan (CPT-11), SN-38, carboplatin, cladribine, camptothecans, crizotinib, cyclophosphamide, cytarabine, dacarbazine, dasatinib, dinaciclib, docetaxel, dactinomycin, daunorubicin, doxorubicin, 2-pyrrolinodoxorubicine (2P-DOX), cyano-morpholino doxorubicin, doxorubicin glucuronide, epirubicin glucuronide, erlotinib, estramustine, epidophyllotoxin, erlotinib, entinostat, estrogen receptor binding agents, etoposide (VP16), etoposide glucuronide, etoposide phosphate, exemestane, fingolimod, floxuridine (FUdR), 3',5'-O-dioleoyl-FudR (FUdR-dO), fludarabine, flutamide, farnesyl-protein transferase inhibitors, flavopiridol, fostamatinib, ganetespib, GDC-0834, GS-1101, gefitinib, gemcitabine, hydroxyurea, ibrutinib, idarubicin, idelalisib, ifosfamide, imatinib, L-asparaginase, lapatinib, lenolidamide, leucovorin, LFM-A13, lomustine, mechlorethamine, melphalan, mercaptopurine, 6-mercaptopurine, methotrexate, mitoxantrone, mithramycin, mitomycin, mitotane, navelbine, neratinib, nilotinib, nitrosurea, olaparib, plicomycin, procarbazine, paclitaxel, PCI-32765, pentostatin, PSI-341, raloxifene, semustine, sorafenib, streptozocin, SU11248, sunitinib, tamoxifen, temazolomide, transplatinum, thalidomide, thioguanine, thiotepa, teniposide, topotecan, uracil mustard, vatalanib, vinorelbine, vinblastine, vincristine, vinca alkaloids and ZD1839. In a preferred embodiment, the drug is SN-38. Such agents may be part of the conjugates described herein or may alternatively be administered in combination with the described conjugates, either prior to, simultaneously with or after the conjugate. Alternatively, one or more therapeutic naked antibodies as are known in the art may be used in combination with the described conjugates. Exemplary therapeutic naked antibodies are described above.

[0159] In preferred embodiments, a therapeutic agent to be used in combination with a DNA-breaking antibody conjugate (e.g., an SN-38-ADC) is a microtubule inhibitor, such as a vinca alkaloid, a taxanes, a maytansinoid or an auristatin. Exemplary known microtubule inhibitors include paclitaxel, vincristine, vinblastine, mertansine, epothilone, docetaxel, discodermolide, combrestatin, podophyllotoxin, CI-980, phenylhistins, steganacins, curacins, 2-methoxy estradiol, E7010, methoxy benzenesulfonamides, vinorelbine, vinflunine, vindesine, dolastatins, spongistatin, rhizoxin, tasidotin, halichondrins, hemicasterlins, cryptophycin 52, MMAE and eribulin mesylate.

[0160] In an alternative preferred embodiment, a therapeutic agent to be used in combination with a DNA-breaking ADC, such as an SN-38-antibody conjugate, is a PARP inhibitor, such as olaparib, talazoparib (BMN-673), rucaparib, veliparib, CEP 9722, MK 4827, BGB-290, ABT-888, AG014699, BSI-201, CEP-8983 or 3-aminobenzamide.

[0161] In another alternative, a therapeutic agent used in combination with an antibody or immunoconjugate is a tyrosine kinase inhibitor, such as such as ibrutinib (PCI-32765), PCI-45292, CC-292 (AVL-292), ONO-4059, GDC-0834, LFM-A13 or RN486.

[0162] In yet another alternative, a therapeutic agent used in combination with an antibody or immunoconjugate is a PI3K inhibitor, such as idelalisib, Wortmannin, demethoxyviridin, perifosine, PX-866, IPI-145 (duvelisib), BAY 80-6946, BEZ235, RP6530, TGR1202, SF1126, INK1117, GDC-0941, BKM120, XL147, XL765, Palomid 529, GSK1059615, ZSTK474, PWT33597, IC87114, TG100-115, CAL263, PI-103, GNE477, CUDC-907, AEZS-136 or LY294002.

[0163] Therapeutic agents that may be used in concert with the camptothecin conjugates also may comprise toxins conjugated to targeting moieties. Toxins that may be used in this regard include ricin, abrin, ribonuclease (RNase), DNase I, ranpirinase, Staphylococcal enterotoxin-A, pokeweed antiviral protein, gelonin, diphtheria toxin, *Pseudomonas* exotoxin, and *Pseudomonas* endotoxin. (See, e.g., Pastan. et al., *Cell* (1986), 47:641, and Sharkey and Goldenberg, *CA Cancer J Clin.* 2006 Jul-Aug;56(4):226-43.) Additional toxins suitable for use herein are known to those of skill in the art and are disclosed in U.S. 6,077,499.

[0164] Yet another class of therapeutic agent may comprise one or more immunomodulators. Immunomodulators of use may be selected from a cytokine, a stem cell growth factor, a lymphotoxin, a hematopoietic factor, a colony stimulating factor (CSF), an interferon (IFN), erythropoietin, thrombopoietin and a combination thereof. Specifically useful are lymphotoxins such as tumor necrosis factor (TNF), hematopoietic factors, such as interleukin (IL), colony stimulating factor, such as granulocyte-colony stimulating factor (G-CSF) or granulocyte macrophage-colony stimulating factor (GM-CSF), interferon, such as interferons- α , - β , - γ or - λ , and stem cell growth factor, such as that designated "S1 factor". Included among the cytokines are growth hormones such as human growth hormone, N-methionyl human growth hormone, and bovine growth hormone; parathyroid hormone; thyroxine; insulin; proinsulin; relaxin; prorelaxin; glycoprotein hormones such as follicle stimulating hormone (FSH), thyroid stimulating hormone (TSH), and luteinizing hormone (LH); hepatic growth factor; prostaglandin, fibroblast growth factor; prolactin; placental

lactogen, OB protein; tumor necrosis factor- α and - β ; mullerian-inhibiting substance; mouse gonadotropin-associated peptide; inhibin; activin; vascular endothelial growth factor; integrin; thrombopoietin (TPO); nerve growth factors such as NGF- β ; platelet-growth factor; transforming growth factors (TGFs) such as TGF- α and TGF- β ; insulin-like growth factor-I and -II; erythropoietin (EPO); osteoinductive factors; interferons such as interferon- α , - β , - γ and - λ ; colony stimulating factors (CSFs) such as macrophage-CSF (M-CSF); interleukins (ILs) such as IL-1, IL-1 α , IL-2, IL-3, IL-4, IL-5, IL-6, IL-7, IL-8, IL-9, IL-10, IL-11, IL-12; IL-13, IL-14, IL-15, IL-16, IL-17, IL-18, IL-21, IL-25, LIF, kit-ligand or FLT-3, angiostatin, thrombospondin, endostatin, tumor necrosis factor and lymphotoxin (LT). As used herein, the term cytokine includes proteins from natural sources or from recombinant cell culture and biologically active equivalents of the native sequence cytokines.

[0165] Chemokines of use include RANTES, MCAF, MIP1-alpha, MIP1-Beta and IP-10.

[0166] The person of ordinary skill will realize that the subject immunoconjugates, comprising a camptothecin conjugated to an antibody or antibody fragment, may be used alone or in combination with one or more other therapeutic agents, such as a second antibody, second antibody fragment, second immunoconjugate, radionuclide, toxin, drug, chemotherapeutic agent, radiation therapy, chemokine, cytokine, immunomodulator, enzyme, hormone, oligonucleotide, RNAi or siRNA. Such additional therapeutic agents may be administered separately, in combination with, or attached to the subject antibody-drug immunoconjugates.

Formulation and Administration

[0167] Suitable routes of administration of the conjugates include, without limitation, oral, parenteral, subcutaneous, rectal, transmucosal, intestinal administration, intramuscular, intramedullary, intrathecal, direct intraventricular, intravenous, intravitreal, intraperitoneal, intranasal, or intraocular injections. The preferred routes of administration are parenteral. Alternatively, one may administer the compound in a local rather than systemic manner, for example, via injection of the compound directly into a solid tumor.

[0168] Immunoconjugates can be formulated according to known methods to prepare pharmaceutically useful compositions, whereby the immunoconjugate is combined in a mixture with a pharmaceutically suitable excipient. Sterile phosphate-buffered saline is one example of a pharmaceutically suitable excipient. Other suitable excipients are well-known to those in the art. See, for example, Ansel *et al.*, PHARMACEUTICAL DOSAGE FORMS AND DRUG DELIVERY SYSTEMS, 5th Edition (Lea & Febiger 1990), and Gennaro (ed.),

REMINGTON'S PHARMACEUTICAL SCIENCES, 18th Edition (Mack Publishing Company 1990), and revised editions thereof.

[0169] In a preferred embodiment, the immunoconjugate is formulated in Good's biological buffer (pH 6-7), using a buffer selected from the group consisting of N-(2-acetamido)-2-aminoethanesulfonic acid (ACES); N-(2-acetamido)iminodiacetic acid (ADA); N,N-bis(2-hydroxyethyl)-2-aminoethanesulfonic acid (BES); 4-(2-hydroxyethyl)piperazine-1-ethanesulfonic acid (HEPES); 2-(N-morpholino)ethanesulfonic acid (MES); 3-(N-morpholino)propanesulfonic acid (MOPS); 3-(N-morpholinyl)-2-hydroxypropanesulfonic acid (MOPSO); and piperazine-N,N'-bis(2-ethanesulfonic acid) [Pipes]. More preferred buffers are MES or MOPS, preferably in the concentration range of 20 to 100 mM, more preferably about 25 mM. Most preferred is 25 mM MES, pH 6.5. The formulation may further comprise 25 mM trehalose and 0.01% v/v polysorbate 80 as excipients, with the final buffer concentration modified to 22.25 mM as a result of added excipients. The preferred method of storage is as a lyophilized formulation of the conjugates, stored in the temperature range of -20 °C to 2 °C, with the most preferred storage at 2 °C to 8 °C.

[0170] The immunoconjugate can be formulated for intravenous administration via, for example, bolus injection, slow infusion or continuous infusion. Preferably, the antibody of the present invention is infused over a period of less than about 4 hours, and more preferably, over a period of less than about 3 hours. For example, the first 25-50 mg could be infused within 30 minutes, preferably even 15 min, and the remainder infused over the next 2-3 hrs. Formulations for injection can be presented in unit dosage form, e.g., in ampoules or in multi-dose containers, with an added preservative. The compositions can take such forms as suspensions, solutions or emulsions in oily or aqueous vehicles, and can contain formulatory agents such as suspending, stabilizing and/or dispersing agents. Alternatively, the active ingredient can be in powder form for constitution with a suitable vehicle, e.g., sterile pyrogen-free water, before use.

[0171] Additional pharmaceutical methods may be employed to control the duration of action of the therapeutic conjugate. Control release preparations can be prepared through the use of polymers to complex or adsorb the immunoconjugate. For example, biocompatible polymers include matrices of poly(ethylene-co-vinyl acetate) and matrices of a polyanhydride copolymer of a stearic acid dimer and sebacic acid. Sherwood *et al.*, *Bio/Technology* 10: 1446 (1992). The rate of release of an immunoconjugate from such a matrix depends upon the molecular weight of the immunoconjugate, the amount of immunoconjugate within the

matrix, and the size of dispersed particles. Saltzman *et al.*, *Biophys. J.* 55: 163 (1989); Sherwood *et al.*, *supra*. Other solid dosage forms are described in Ansel *et al.*, PHARMACEUTICAL DOSAGE FORMS AND DRUG DELIVERY SYSTEMS, 5th Edition (Lea & Febiger 1990), and Gennaro (ed.), REMINGTON'S PHARMACEUTICAL SCIENCES, 18th Edition (Mack Publishing Company 1990), and revised editions thereof.

[0172] Generally, the dosage of an administered immunoconjugate for humans will vary depending upon such factors as the patient's age, weight, height, sex, general medical condition and previous medical history. It may be desirable to provide the recipient with a dosage of immunoconjugate that is in the range of from about 1 mg/kg to 24 mg/kg as a single intravenous infusion, although a lower or higher dosage also may be administered as circumstances dictate. A dosage of 1-20 mg/kg for a 70 kg patient, for example, is 70-1,400 mg, or 41-824 mg/m² for a 1.7-m patient. The dosage may be repeated as needed, for example, once per week for 4-10 weeks, once per week for 8 weeks, or once per week for 4 weeks. It may also be given less frequently, such as every other week for several months, or monthly or quarterly for many months, as needed in a maintenance therapy. Preferred dosages may include, but are not limited to, 1 mg/kg, 2 mg/kg, 3 mg/kg, 4 mg/kg, 5 mg/kg, 6 mg/kg, 7 mg/kg, 8 mg/kg, 9 mg/kg, 10 mg/kg, 11 mg/kg, 12 mg/kg, 13 mg/kg, 14 mg/kg, 15 mg/kg, 16 mg/kg, 17 mg/kg, 18 mg/kg, 19 mg/kg, 20 mg/kg, 22 mg/kg and 24 mg/kg. Any amount in the range of 1 to 24 mg/kg may be used. However, in preferred embodiments, the dosage range may be 4 to 16 mg/kg, 6 to 12 mg/kg or 8 to 10 mg/kg.

[0173] The dosage is preferably administered multiple times, once or twice a week. A minimum dosage schedule of 4 weeks, more preferably 8 weeks, more preferably 16 weeks or longer may be used. The schedule of administration may comprise administration once or twice a week, on a cycle selected from the group consisting of: (i) weekly; (ii) every other week; (iii) one week of therapy followed by two, three or four weeks off; (iv) two weeks of therapy followed by one, two, three or four weeks off; (v) three weeks of therapy followed by one, two, three, four or five week off; (vi) four weeks of therapy followed by one, two, three, four or five week off; (vii) five weeks of therapy followed by one, two, three, four or five week off; and (viii) monthly. The cycle may be repeated 4, 6, 8, 10, 12, 16 or 20 times or more.

[0174] Alternatively, an immunoconjugate may be administered as one dosage every 2 or 3 weeks, repeated for a total of at least 3 dosages. Or, twice per week for 4-6 weeks. If the dosage is lowered to approximately 200-300 mg/m² (340 mg per dosage for a 1.7-m patient,

or 4.9 mg/kg for a 70 kg patient), it may be administered once or even twice weekly for 4 to 10 weeks. Alternatively, the dosage schedule may be decreased, namely every 2 or 3 weeks for 2-3 months. It has been determined, however, that even higher doses, such as 12 mg/kg once weekly or once every 2-3 weeks can be administered by slow i.v. infusion, for repeated dosing cycles. The dosing schedule can optionally be repeated at other intervals and dosage may be given through various parenteral routes, with appropriate adjustment of the dose and schedule.

[0175] In preferred embodiments, the immunoconjugates are of use for therapy of cancer. Examples of cancers include, but are not limited to, carcinoma, lymphoma, glioblastoma, melanoma, sarcoma, and leukemia, myeloma, or lymphoid malignancies. More particular examples of such cancers are noted below and include: squamous cell cancer (e.g., epithelial squamous cell cancer), Ewing sarcoma, Wilms tumor, astrocytomas, lung cancer including small-cell lung cancer, non-small cell lung cancer, adenocarcinoma of the lung and squamous carcinoma of the lung, cancer of the peritoneum, gastric or stomach cancer including gastrointestinal cancer, pancreatic cancer, glioblastoma multiforme, cervical cancer, ovarian cancer, liver cancer, bladder cancer, hepatoma, hepatocellular carcinoma, neuroendocrine tumors, medullary thyroid cancer, differentiated thyroid carcinoma, breast cancer, ovarian cancer, colon cancer, rectal cancer, endometrial cancer or uterine carcinoma, salivary gland carcinoma, kidney or renal cancer, prostate cancer, vulvar cancer, anal carcinoma, penile carcinoma, as well as head-and-neck cancer. The term "cancer" includes primary malignant cells or tumors (e.g., those whose cells have not migrated to sites in the subject's body other than the site of the original malignancy or tumor) and secondary malignant cells or tumors (e.g., those arising from metastasis, the migration of malignant cells or tumor cells to secondary sites that are different from the site of the original tumor).

[0176] Other examples of cancers or malignancies include, but are not limited to: Acute Childhood Lymphoblastic Leukemia, Acute Lymphoblastic Leukemia, Acute Lymphocytic Leukemia, Acute Myeloid Leukemia, Adrenocortical Carcinoma, Adult (Primary) Hepatocellular Cancer, Adult (Primary) Liver Cancer, Adult Acute Lymphocytic Leukemia, Adult Acute Myeloid Leukemia, Adult Hodgkin's Lymphoma, Adult Lymphocytic Leukemia, Adult Non-Hodgkin's Lymphoma, Adult Primary Liver Cancer, Adult Soft Tissue Sarcoma, AIDS-Related Lymphoma, AIDS-Related Malignancies, Anal Cancer, Astrocytoma, Bile Duct Cancer, Bladder Cancer, Bone Cancer, Brain Stem Glioma, Brain Tumors, Breast Cancer, Cancer of the Renal Pelvis and Ureter, Central Nervous System

(Primary) Lymphoma, Central Nervous System Lymphoma, Cerebellar Astrocytoma, Cerebral Astrocytoma, Cervical Cancer, Childhood (Primary) Hepatocellular Cancer, Childhood (Primary) Liver Cancer, Childhood Acute Lymphoblastic Leukemia, Childhood Acute Myeloid Leukemia, Childhood Brain Stem Glioma, Childhood Cerebellar Astrocytoma, Childhood Cerebral Astrocytoma, Childhood Extracranial Germ Cell Tumors, Childhood Hodgkin's Disease, Childhood Hodgkin's Lymphoma, Childhood Hypothalamic and Visual Pathway Glioma, Childhood Lymphoblastic Leukemia, Childhood Medulloblastoma, Childhood Non-Hodgkin's Lymphoma, Childhood Pineal and Supratentorial Primitive Neuroectodermal Tumors, Childhood Primary Liver Cancer, Childhood Rhabdomyosarcoma, Childhood Soft Tissue Sarcoma, Childhood Visual Pathway and Hypothalamic Glioma, Chronic Lymphocytic Leukemia, Chronic Myelogenous Leukemia, Colon Cancer, Cutaneous T-Cell Lymphoma, Endocrine Pancreas Islet Cell Carcinoma, Endometrial Cancer, Ependymoma, Epithelial Cancer, Esophageal Cancer, Ewing's Sarcoma and Related Tumors, Exocrine Pancreatic Cancer, Extracranial Germ Cell Tumor, Extragonadal Germ Cell Tumor, Extrahepatic Bile Duct Cancer, Eye Cancer, Female Breast Cancer, Gaucher's Disease, Gallbladder Cancer, Gastric Cancer, Gastrointestinal Carcinoid Tumor, Gastrointestinal Tumors, Germ Cell Tumors, Gestational Trophoblastic Tumor, Hairy Cell Leukemia, Head and Neck Cancer, Hepatocellular Cancer, Hodgkin's Lymphoma, Hypergammaglobulinemia, Hypopharyngeal Cancer, Intestinal Cancers, Intraocular Melanoma, Islet Cell Carcinoma, Islet Cell Pancreatic Cancer, Kaposi's Sarcoma, Kidney Cancer, Laryngeal Cancer, Lip and Oral Cavity Cancer, Liver Cancer, Lung Cancer, Lymphoproliferative Disorders, Macroglobulinemia, Male Breast Cancer, Malignant Mesothelioma, Malignant Thymoma, Medulloblastoma, Melanoma, Mesothelioma, Metastatic Occult Primary Squamous Neck Cancer, Metastatic Primary Squamous Neck Cancer, Metastatic Squamous Neck Cancer, Multiple Myeloma, Multiple Myeloma/Plasma Cell Neoplasm, Myelodysplastic Syndrome, Myelogenous Leukemia, Myeloid Leukemia, Myeloproliferative Disorders, Nasal Cavity and Paranasal Sinus Cancer, Nasopharyngeal Cancer, Neuroblastoma, Non-Hodgkin's Lymphoma, Nonmelanoma Skin Cancer, Non-Small Cell Lung Cancer, Occult Primary Metastatic Squamous Neck Cancer, Oropharyngeal Cancer, Osteo-/Malignant Fibrous Sarcoma, Osteosarcoma/Malignant Fibrous Histiocytoma, Osteosarcoma/Malignant Fibrous Histiocytoma of Bone, Ovarian Epithelial Cancer, Ovarian Germ Cell Tumor, Ovarian Low Malignant Potential Tumor, Pancreatic Cancer, Paraproteinemias, Polycythemia vera, Parathyroid Cancer, Penile Cancer,

Pheochromocytoma, Pituitary Tumor, Primary Central Nervous System Lymphoma, Primary Liver Cancer, Prostate Cancer, Rectal Cancer, Renal Cell Cancer, Renal Pelvis and Ureter Cancer, Retinoblastoma, Rhabdomyosarcoma, Salivary Gland Cancer, Sarcoidosis Sarcomas, Sezary Syndrome, Skin Cancer, Small Cell Lung Cancer, Small Intestine Cancer, Soft Tissue Sarcoma, Squamous Neck Cancer, Stomach Cancer, Supratentorial Primitive Neuroectodermal and Pineal Tumors, T-Cell Lymphoma, Testicular Cancer, Thymoma, Thyroid Cancer, Transitional Cell Cancer of the Renal Pelvis and Ureter, Transitional Renal Pelvis and Ureter Cancer, Trophoblastic Tumors, Ureter and Renal Pelvis Cell Cancer, Urethral Cancer, Uterine Cancer, Uterine Sarcoma, Vaginal Cancer, Visual Pathway and Hypothalamic Glioma, Vulvar Cancer, Waldenström's macroglobulinemia, Wilms' tumor, and any other hyperproliferative disease, besides neoplasia, located in an organ system listed above.

[0177] The methods and compositions described and claimed herein may be used to treat malignant or premalignant conditions and to prevent progression to a neoplastic or malignant state, including but not limited to those disorders described above. Such uses are indicated in conditions known or suspected of preceding progression to neoplasia or cancer, in particular, where non-neoplastic cell growth consisting of hyperplasia, metaplasia, or most particularly, dysplasia has occurred (for review of such abnormal growth conditions, see Robbins and Angell, Basic Pathology, 2d Ed., W. B. Saunders Co., Philadelphia, pp. 68-79 (1976)).

[0178] Dysplasia is frequently a forerunner of cancer, and is found mainly in the epithelia. It is the most disorderly form of non-neoplastic cell growth, involving a loss in individual cell uniformity and in the architectural orientation of cells. Dysplasia characteristically occurs where there exists chronic irritation or inflammation. Dysplastic disorders which can be treated include, but are not limited to, anhidrotic ectodermal dysplasia, anterofacial dysplasia, asphyxiating thoracic dysplasia, atriadigital dysplasia, bronchopulmonary dysplasia, cerebral dysplasia, cervical dysplasia, chondroectodermal dysplasia, cleidocranial dysplasia, congenital ectodermal dysplasia, craniodiaphysial dysplasia, craniocarpotarsal dysplasia, craniometaphysial dysplasia, dentin dysplasia, diaphysial dysplasia, ectodermal dysplasia, enamel dysplasia, encephalo-ophthalmic dysplasia, dysplasia epiphysialis hemimelia, dysplasia epiphysialis multiplex, dysplasia epiphysialis punctata, epithelial dysplasia, facioidigitogenital dysplasia, familial fibrous dysplasia of jaws, familial white folded dysplasia, fibromuscular dysplasia, fibrous dysplasia of bone, florid osseous dysplasia, hereditary renal-retinal dysplasia, hidrotic ectodermal dysplasia, hypohidrotic ectodermal

dysplasia, lymphopenic thymic dysplasia, mammary dysplasia, mandibulofacial dysplasia, metaphysial dysplasia, Mondini dysplasia, monostotic fibrous dysplasia, mucoepithelial dysplasia, multiple epiphysial dysplasia, oculoauriculovertebral dysplasia, oculodentodigital dysplasia, oculovertbral dysplasia, odontogenic dysplasia, ophthalmomandibulomelic dysplasia, periapical cemental dysplasia, polyostotic fibrous dysplasia, pseudoachondroplastic spondyloepiphysial dysplasia, retinal dysplasia, septo-optic dysplasia, spondyloepiphysial dysplasia, and ventriculoradial dysplasia.

[0179] Additional pre-neoplastic disorders which can be treated include, but are not limited to, benign dysproliferative disorders (e.g., benign tumors, fibrocystic conditions, tissue hypertrophy, intestinal polyps or adenomas, and esophageal dysplasia), leukoplakia, keratoses, Bowen's disease, Farmer's Skin, solar cheilitis, and solar keratosis. In preferred embodiments, the method of the invention is used to inhibit growth, progression, and/or metastasis of cancers, in particular those listed above.

[0180] Additional hyperproliferative diseases, disorders, and/or conditions include, but are not limited to, progression, and/or metastases of malignancies and related disorders such as leukemia (including acute leukemias; e.g., acute lymphocytic leukemia, acute myelocytic leukemia [including myeloblastic, promyelocytic, myelomonocytic, monocytic, and erythroleukemia]) and chronic leukemias (e.g., chronic myelocytic [granulocytic] leukemia and chronic lymphocytic leukemia), polycythemia vera, lymphomas (e.g., Hodgkin's disease and non-Hodgkin's disease), multiple myeloma, Waldenström's macroglobulinemia, heavy chain disease, and solid tumors including, but not limited to, sarcomas and carcinomas such as fibrosarcoma, myxosarcoma, liposarcoma, chondrosarcoma, osteogenic sarcoma, chordoma, angiosarcoma, endotheliosarcoma, lymphangiosarcoma, lymphangioendotheliosarcoma, synovioma, mesothelioma, Ewing's tumor, leiomyosarcoma, rhabdomyosarcoma, colon carcinoma, pancreatic cancer, breast cancer, ovarian cancer, prostate cancer, squamous cell carcinoma, basal cell carcinoma, adenocarcinoma, sweat gland carcinoma, sebaceous gland carcinoma, papillary carcinoma, papillary adenocarcinomas, cystadenocarcinoma, medullary carcinoma, bronchogenic carcinoma, renal cell carcinoma, hepatoma, bile duct carcinoma, choriocarcinoma, seminoma, embryonal carcinoma, Wilm's tumor, cervical cancer, testicular tumor, lung carcinoma, small cell lung carcinoma, bladder carcinoma, epithelial carcinoma, glioma, astrocytoma, medulloblastoma, craniopharyngioma, ependymoma, pinealoma, emangioblastoma, acoustic neuroma, oligodendroglioma, meningioma, melanoma, neuroblastoma, and retinoblastoma.

[0181] Autoimmune diseases that may be treated with immunoconjugates may include acute and chronic immune thrombocytopenias, dermatomyositis, Sydenham's chorea, myasthenia gravis, systemic lupus erythematosus, lupus nephritis, rheumatic fever, polyglandular syndromes, bullous pemphigoid, diabetes mellitus, Henoch-Schonlein purpura, post-streptococcal nephritis, erythema nodosum, Takayasu's arteritis, ANCA-associated vasculitides, Addison's disease, rheumatoid arthritis, multiple sclerosis, sarcoidosis, ulcerative colitis, erythema multiforme, IgA nephropathy, polyarteritis nodosa, ankylosing spondylitis, Goodpasture's syndrome, thromboangitis obliterans, Sjogren's syndrome, primary biliary cirrhosis, Hashimoto's thyroiditis, thyrotoxicosis, scleroderma, chronic active hepatitis, polymyositis/dermatomyositis, polychondritis, bullous pemphigoid, pemphigus vulgaris, Wegener's granulomatosis, membranous nephropathy, amyotrophic lateral sclerosis, tabes dorsalis, giant cell arteritis/polymyalgia, pernicious anemia, rapidly progressive glomerulonephritis, psoriasis or fibrosing alveolitis.

Kits

[0182] Various embodiments may concern kits containing components suitable for treating cancer in a patient. Exemplary kits may contain at least one drug-conjugated antibody as described herein. If the composition containing components for administration is not formulated for delivery via the alimentary canal, such as by oral delivery, a device capable of delivering the kit components through some other route may be included. One type of device, for applications such as parenteral delivery, is a syringe that is used to inject the composition into the body of a subject. Inhalation devices may also be used.

[0183] The kit components may be packaged together or separated into two or more containers. In some embodiments, the containers may be vials that contain sterile, lyophilized formulations of a composition that are suitable for reconstitution. A kit may also contain one or more buffers suitable for reconstitution and/or dilution of other reagents. Other containers that may be used include, but are not limited to, a pouch, tray, box, tube, or the like. Kit components may be packaged and maintained sterilely within the containers. Another component that can be included is instructions to a person using a kit for its use.

EXAMPLES

[0184] The examples below are illustrative of embodiments of the current invention and are not limiting to the scope of the claims.

Example 1. Targeted Therapy of GI Cancers with IMMU-132 (Sacituzumab Govitecan), an Anti-Trop-2-SN-38 Antibody Drug Conjugate (ADC)

[0185] Trop-2 is a tumor-associated glycoprotein highly prevalent in many epithelial cancers. Its elevated expression has been linked to more aggressive disease and a poor prognosis. A humanized mAb binding to the extracellular domain of Trop-2 was conjugated to SN-38 (IMMU-132; average drug:mAb ratio = 7.6), the active principle of CPT-11. After potent activity in human tumor xenografts, a Phase I/II trial was initiated in patients (pts) with diverse solid tumors, including GI cancers.

[0186] Methods: Patients with metastatic cancers were enrolled after failing standard therapy, starting at a dose of 8.0 mg/kg given on days 1 and 8 of a 3-week cycle. The MTD was determined to be 12 mg/kg; dose levels of 8 and 10 mg/kg were chosen for Phase II testing.

[0187] Results: Sixty patients with advanced GI cancers were enrolled in a Phase I/II trial. In 29 CRC patients (9 treated at 10 mg/kg, 20 at 8 mg/kg), 1 had a PR (partial response) and 14 had SD (stable disease) as the best response by RECIST, with a time to progression (TTP) of 50+ wks for the PR (-65%) and a median of 21+ wks for the SD patients (5 continuing). Thirteen CRC patients had *KRAS* mutations, 7 showing SD with a median TTP of 19.1+ wks (range, 12.0-34.0; 3 continuing). Of 15 pancreatic cancer patients that were treated (5 at 8, 7 at 10, and 3 at 12 mg/kg), 7 had SD as best response for a median TTP of 15.0 wks. Among 11 patients with esophageal cancer (9 started at 8, 1 at 10, and 1 at 18 mg/kg), 8 had CT assessment, showing 1 PR with a TTP of 30+ wks, and 4 with SD of 17.4+, 21.9, 26.3, and 29.9 wks. Of 5 gastric cancer patients (2 at 8 and 3 at 10 mg/kg), only 3 have had CT assessment, all with SD (1 with 19% target lesion reduction and an ongoing TTP of 29+ wks).

[0188] Neutropenia was the principal dose-limiting toxicity, with fatigue, diarrhea, nausea, and vomiting as other commonly reported toxicities. However, the toxicity profile from 75 patients in the full trial showed only 17.3% and 2.7% Grade 3 and Grade 4 neutropenia, respectively, and just 6.7% Grade 3 diarrhea.

[0189] Conclusions: IMMU-132 showed a high therapeutic index in patients with diverse relapsed metastatic GI cancers. It has a moderately-toxic drug conjugated to an internalizing, cancer-selective mAb, which can be given repeatedly over many months once weekly x 2 in a 21-day cycle.

Example 2. Production and Use of anti-Trop-2-SN-38 Antibody-Drug Conjugate

[0190] The humanized RS7 (hRS7) anti-Trop-2 antibody was produced as described in U.S. Patent No. 7,238,785, the Figures and Examples section of which are incorporated herein by

reference. SN-38 attached to a CL2A linker was produced and conjugated to hRS7 (anti-Trop-2), hPAM4 (anti-MUC5ac), hA20 (anti-CD20) or hMN-14 (anti-CEACAM5) antibodies according to U.S. Patent 7,999,083 (Example 10 and 12 of which are incorporated herein by reference). The conjugation protocol resulted in a ratio of about 6 SN-38 molecules attached per antibody molecule.

[0191] Immune-compromised athymic nude mice (female), bearing subcutaneous human pancreatic or colon tumor xenografts were treated with either specific CL2A-SN-38 conjugate or control conjugate or were left untreated. The therapeutic efficacies of the specific conjugates were observed. **FIG. 1** shows a Capan 1 pancreatic tumor model, wherein specific CL2A-SN-38 conjugates of hRS7 (anti-Trop-2), hPAM4 (anti-MUC-5ac), and hMN-14 (anti-CEACAM5) antibodies showed better efficacies than control hA20-CL2A-SN-38 conjugate (anti-CD20) and untreated control. Similarly in a BXPc3 model of human pancreatic cancer, the specific hRS7-CL2A-SN-38 showed better therapeutic efficacy than control treatments (**FIG. 2**).

Example 3. Efficacy of anti-Trop-2-SN-38 ADC Against Diverse Epithelial Cancers *In Vivo*

Abstract

[0192] The purpose of this study was to evaluate the efficacy of an SN-38-anti-Trop-2 (hRS7) ADC against several human solid tumor types, and to assess its tolerability in mice and monkeys, the latter with tissue cross-reactivity to hRS7 similar to humans. Two SN-38 derivatives, CL2-SN-38 and CL2A-SN-38, were conjugated to the anti-Trop-2-humanized antibody, hRS7. The immunoconjugates were characterized *in vitro* for stability, binding, and cytotoxicity. Efficacy was tested in five different human solid tumor-xenograft models that expressed Trop-2 antigen. Toxicity was assessed in mice and in Cynomolgus monkeys.

[0193] The hRS7 conjugates of the two SN-38 derivatives were equivalent in drug substitution (~ 6), cell binding ($K_d \sim 1.2$ nmol/L), cytotoxicity ($IC_{50} \sim 2.2$ nmol/L), and serum stability *in vitro* ($t_{1/2} \sim 20$ hours). Exposure of cells to the ADC demonstrated signaling pathways leading to PARP cleavage, but differences *versus* free SN-38 in p53 and p21 upregulation were noted. Significant antitumor effects were produced by hRS7-SN-38 at nontoxic doses in mice bearing Calu-3 ($P \leq 0.05$), Capan-1 ($P < 0.018$), BxPC-3 ($P < 0.005$), and COLO 205 tumors ($P < 0.033$) when compared to nontargeting control ADCs. Mice tolerated a dose of 2×12 mg/kg (SN-38 equivalents) with only short-lived elevations in ALT and AST liver enzyme levels. Cynomolgus monkeys infused with 2×0.96 mg/kg exhibited

only transient decreases in blood counts, although, importantly, the values did not fall below normal ranges.

[0194] In summary, the anti-Trop-2 hRS7-CL2A-SN-38 ADC provided significant and specific antitumor effects against a range of human solid tumor types. It was well tolerated in monkeys, with tissue Trop-2 expression similar to humans, at clinically relevant doses.

Introduction

[0195] Successful irinotecan treatment of patients with solid tumors has been limited, due in large part to the low conversion rate of the CPT-11 prodrug into the active SN-38 metabolite. Others have examined nontargeted forms of SN-38 as a means to bypass the need for this conversion and to deliver SN-38 passively to tumors. We conjugated SN-38 covalently to a humanized anti-Trop-2 antibody, hRS7. This antibody–drug conjugate has specific antitumor effects in a range of s.c. human cancer xenograft models, including non–small cell lung carcinoma, pancreatic, colorectal, and squamous cell lung carcinomas, all at nontoxic doses (e.g., ≤ 3.2 mg/kg cumulative SN-38 equivalent dose). Trop-2 is widely expressed in many epithelial cancers, but also some normal tissues, and therefore a dose escalation study in Cynomolgus monkeys was performed to assess the clinical safety of this conjugate. Monkeys tolerated 24 mg SN-38 equivalents/kg with only minor, reversible, toxicities. Given its tumor-targeting and safety profile, hRS7-SN-38 provides a significant improvement in the management of solid tumors responsive to irinotecan.

Material and Methods

[0196] Cell lines, antibodies, and chemotherapeutics - All human cancer cell lines used in this study were purchased from the American Type Culture Collection. These include Calu-3 (non–small cell lung carcinoma), SK-MES-1 (squamous cell lung carcinoma), COLO 205 (colonic adenocarcinoma), Capan-1 and BxPC-3 (pancreatic adenocarcinomas), and PC-3 (prostatic adenocarcinomas). Humanized RS7 IgG and control humanized anti-CD20 (hA20 IgG, veltuzumab) and anti-CD22 (hLL2 IgG, epratuzumab) antibodies were prepared at Immunomedics, Inc. Irinotecan (20 mg/mL) was obtained from Hospira, Inc.

[0197] SN-38 immunoconjugates and *in vitro* aspects - Synthesis of CL2-SN-38 has been described previously (Moon et al., 2008, J Med Chem 51:6916-26). Its conjugation to hRS7 IgG and serum stability were performed as described (Moon et al., 2008, J Med Chem 51:6916-26; Govindan et al., 2009, Clin Chem Res 15:6052-61). Preparations of CL2A-SN-38 (M.W. 1480) and its hRS7 conjugate, and stability, binding, and cytotoxicity studies, were conducted as described in the preceding Examples.

[0198] In vivo therapeutic studies - For all animal studies, the doses of SN-38 immunoconjugates and irinotecan are shown in SN-38 equivalents. Based on a mean SN-38/IgG substitution ratio of 6, a dose of 500 µg ADC to a 20-g mouse (25 mg/kg) contains 0.4 mg/kg of SN-38. Irinotecan doses are likewise shown as SN-38 equivalents (i.e., 40 mg irinotecan/kg is equivalent to 24 mg/kg of SN-38).

[0199] NCr female athymic nude (*nu/nu*) mice, 4 to 8 weeks old, and male Swiss-Webster mice, 10 weeks old, were purchased from Taconic Farms. Tolerability studies were performed in Cynomolgus monkeys (*Macaca fascicularis*; 2.5–4 kg male and female) by SNBL USA, Ltd.

[0200] Animals were implanted subcutaneously with different human cancer cell lines. Tumor volume (TV) was determined by measurements in 2 dimensions using calipers, with volumes defined as: $L \times w^2/2$, where L is the longest dimension of the tumor and w is the shortest. Tumors ranged in size between 0.10 and 0.47 cm³ when therapy began. Treatment regimens, dosages, and number of animals in each experiment are described in the Results. The lyophilized hRS7-CL2A-SN-38 and control ADC were reconstituted and diluted as required in sterile saline. All reagents were administered intraperitoneally (0.1 mL), except irinotecan, which was administered intravenously. The dosing regimen was influenced by our prior investigations, where the ADC was given every 4 days or twice weekly for varying lengths of time (Moon et al., 2008, J Med Chem 51:6916-26; Govindan et al., 2009, Clin Chem Res 15:6052-61). This dosing frequency reflected a consideration of the conjugate's serum half-life *in vitro*, to allow a more continuous exposure to the ADC.

[0201] Statistics - Growth curves are shown as percent change in initial TV over time. Statistical analysis of tumor growth was based on area under the curve (AUC). Profiles of individual tumor growth were obtained through linear-curve modeling. An *f*-test was employed to determine equality of variance between groups before statistical analysis of growth curves. A 2-tailed *t*-test was used to assess statistical significance between the various treatment groups and controls, except for the saline control, where a 1-tailed *t*-test was used (significance at $P \leq 0.05$). Statistical comparisons of AUC were performed only up to the time that the first animal within a group was euthanized due to progression.

[0202] Pharmacokinetics and biodistribution - ¹¹¹In-radiolabeled hRS7-CL2A-SN-38 and hRS7 IgG were injected into nude mice bearing s.c. SK-MES-1 tumors (~0.3 cm³). One group was injected intravenously with 20 µCi (250-µg protein) of ¹¹¹In-hRS7-CL2A-SN-38, whereas another group received 20 µCi (250-µg protein) of ¹¹¹In-hRS7 IgG. At various

timepoints mice (5 per timepoint) were anesthetized, bled via intracardiac puncture, and then euthanized. Tumors and various tissues were removed, weighed, and counted by γ scintillation to determine the percentage injected dose per gram tissue (% ID/g). A third group was injected with 250 μ g of unlabeled hRS7-CL2A-SN-38 3 days before the administration of ^{111}In -hRS7-CL2A-SN-38 and likewise necropsied. A 2-tailed t -test was used to compare hRS7-CL2A-SN-38 and hRS7 IgG uptake after determining equality of variance using the f -test. Pharmacokinetic analysis on blood clearance was performed using WinNonLin software (Parsight Corp.).

[0203] Tolerability in Swiss-Webster mice and Cynomolgus monkeys - Briefly, mice were sorted into 4 groups each to receive 2-mL i.p. injections of either a sodium acetate buffer control or 3 different doses of hRS7-CL2A-SN-38 (4, 8, or 12 mg/kg of SN-38) on days 0 and 3 followed by blood and serum collection, as described in Results. Cynomolgus monkeys (3 male and 3 female; 2.5–4.0 kg) were administered 2 different doses of hRS7-CL2A-SN-38. Dosages, times, and number of monkeys bled for evaluation of possible hematologic toxicities and serum chemistries are described in the Results.

Results

[0204] Stability and potency of hRS7-CL2A-SN-38 - Two different linkages were used to conjugate SN-38 to hRS7 IgG (**FIG. 3A**). The first is termed CL2-SN-38 and has been described previously (Moon et al., 2008, J Med Chem 51:6916-26; Govindan et al., 2009, Clin Chem Res 15:6052-61). A change in the synthesis of CL2 to remove the phenylalanine moiety within the linker was used to produce the CL2A linker. This change simplified the synthesis, but did not affect the conjugation outcome (e.g., both CL2-SN-38 and CL2A-SN-38 incorporated ~ 6 SN-38 per IgG molecule). Side-by-side comparisons found no significant differences in serum stability, antigen binding, or *in vitro* cytotoxicity. This result was surprising, since the phenylalanine residue in CL2 is part of a designed cleavage site for cathepsin B, a lysosomal protease.

[0205] To examine the effects of the change in SN-38 linker from CL2 to CL2A, hRS7-CL2A and hRS7-CL2-SN-38 were compared in mice bearing COLO 205 (**FIG. 3B**) or Capan-1 tumors (**FIG. 3C**), using 0.4 mg or 0.2 mg/kg SN-38 twice weekly \times 4 weeks, respectively, and with starting tumors of 0.25 cm³ size in both studies. Both the hRS7-CL2A and CL2-SN-38 conjugates significantly inhibited tumor growth compared to untreated ($\text{AUC}_{14\text{days}} P < 0.002$ vs. saline in COLO 205 model; $\text{AUC}_{21\text{days}} P < 0.001$ vs. saline in Capan-1 model), and a nontargeting anti-CD20 control ADC, hA20-CL2A-SN-38 ($\text{AUC}_{14\text{days}} P < 0.003$

in COLO-205 model; $AUC_{35\text{days}}$: $P < 0.002$ in Capan-1 model). At the end of the study (day 140) in the Capan-1 model, 50% of the mice treated with hRS7-CL2A-SN-38 and 40% of the hRS7-CL2-SN-38 mice were tumor-free, whereas only 20% of the hA20-ADC-treated animals had no visible sign of disease. As demonstrated in **FIG. 3**, the CL2A linker resulted in a somewhat higher efficacy compared to CL2.

[0206] Mechanism of action - *in vitro* cytotoxicity studies demonstrated that hRS7-CL2A-SN-38 had IC_{50} values in the nmol/L range against several different solid tumor lines (**Table 2**). The IC_{50} with free SN-38 was lower than the conjugate in all cell lines. Although there was no apparent correlation between Trop-2 expression and sensitivity to hRS7-CL2A-SN-38, the IC_{50} ratio of the ADC versus free SN-38 was lower in the higher Trop-2-expressing cells, most likely reflecting the enhanced ability to internalize the drug when more antigen is present.

[0207] SN-38 is known to activate several signaling pathways in cells, leading to apoptosis (e.g., Cusack et al., 2001, Cancer Res 61:3535-40; Liu et al. 2009, Cancer Lett 274:47-53; Lagadec et al., 2008, Br J Cancer 98:335-44). Our initial studies examined the expression of 2 proteins involved in early signaling events (p21^{Waf1/Cip1} and p53) and 1 late apoptotic event [cleavage of poly-ADP-ribose polymerase (PARP)] *in vitro* (not shown). In BxPC-3, SN-38 led to a 20-fold increase in p21^{Waf1/Cip1} expression (not shown), whereas hRS7-CL2A-SN-38 resulted in only a 10-fold increase (not shown), a finding consistent with the higher activity with free SN-38 in this cell line (**Table 2**). However, hRS7-CL2A-SN-38 increased p21^{Waf1/Cip1} expression in Calu-3 more than 2-fold over free SN-38 (not shown).

[0208] A greater disparity between hRS7-CL2A-SN-38- and free SN-38-mediated signaling events was observed in p53 expression (not shown). In both BxPC-3 and Calu-3, upregulation of p53 with free SN-38 was not evident until 48 hours, whereas hRS7-CL2A-SN-38 upregulated p53 within 24 hours (not shown). In addition, p53 expression in cells exposed to the ADC was higher in both cell lines compared to SN-38 (not shown).

Interestingly, although hRS7 IgG had no appreciable effect on p21^{Waf1/Cip1} expression, it did induce the upregulation of p53 in both BxPC-3 and Calu-3, but only after a 48-hour exposure (not shown). In terms of later apoptotic events, cleavage of PARP was evident in both cell lines when incubated with either SN-38 or the conjugate (not shown). The presence of the cleaved PARP was higher at 24 hours in BxPC-3 (not shown), which correlates with high expression of p21 and its lower IC_{50} . The higher degree of cleavage with free SN-38 over the ADC was consistent with the cytotoxicity findings.

[0209] Efficacy of hRS7-SN-38 - Because Trop-2 is widely expressed in several human carcinomas, studies were performed in several different human cancer models, which started using the hRS7-CL2-SN-38 linkage, but later, conjugates with the CL2A-linkage were used. Calu-3-bearing nude mice given 0.04 mg SN-38/kg of the hRS7-CL2-SN-38 every 4 days \times 4 had a significantly improved response compared to animals administered the equivalent amount of non-targeting hLL2-CL2-SN-38 (TV = 0.14 ± 0.22 cm³ vs. 0.80 ± 0.91 cm³, respectively; AUC_{42days} $P < 0.026$; **FIG. 4A**). A dose-response was observed when the dose was increased to 0.4 mg/kg SN-38 (**FIG. 4A**). At this higher dose level, all mice given the specific hRS7 conjugate were “cured” within 28 days, and remained tumor-free until the end of the study on day 147, whereas tumors regrew in animals treated with the irrelevant ADC (specific vs. irrelevant AUC_{98days}: $P = 0.05$). In mice receiving the mixture of hRS7 IgG and SN-38, tumors progressed >4.5 -fold by day 56 (TV = 1.10 ± 0.88 cm³; AUC_{56days} $P < 0.006$ vs. hRS7-CL2-SN-38) (**FIG. 4A**).

[0210] Efficacy also was examined in human colonic (COLO 205) and pancreatic (Capan-1) tumor xenografts. In COLO 205 tumor-bearing animals, (**FIG. 4B**), hRS7-CL2-SN-38 (0.4 mg/kg, q4dx8) prevented tumor growth over the 28-day treatment period with significantly smaller tumors compared to control anti-CD20 ADC (hA20-CL2-SN-38), or hRS7 IgG (TV = 0.16 ± 0.09 cm³, 1.19 ± 0.59 cm³, and 1.77 ± 0.93 cm³, respectively; AUC_{28days} $P < 0.016$).

Table 2. Expression of Trop-2 *in vitro* cytotoxicity of SN-38 and hRS7-SN-38 in various solid tumor lines

Cell line	Trop-2 expression <i>via</i> FACS		Cytotoxicity results				
	Median fluorescence (background)	Percent positive	SN-38	95% CI	hRS7-SN-38	95% CI	ADC/free SN-38 ratio
			IC ₅₀	IC ₅₀	IC ₅₀	IC ₅₀	
			(nmol/L)	(nmol/L)	(nmol/L)	(nmol/L)	
Calu-3	282.2 (4.7)	99.6%	7.19	5.77–8.95	9.97	8.12–12.25	1.39
COLO 205	141.5 (4.5)	99.5%	1.02	0.66–1.57	1.95	1.26–3.01	1.91
Capan-1	100.0 (5.0)	94.2%	3.50	2.17–5.65	6.99	5.02–9.72	2.00
PC-3	46.2 (5.5)	73.6%	1.86	1.16–2.99	4.24	2.99–6.01	2.28
SK-MES-1	44.0 (3.5)	91.2%	8.61	6.30–11.76	23.14	17.98–29.78	2.69
BxPC-3	26.4 (3.1)	98.3%	1.44	1.04–2.00	4.03	3.25–4.98	2.80

[0211] The MTD of irinotecan (24 mg SN-38/kg, q2dx5) was as effective as hRS7-CL2-SN-38 in COLO 205 cells, because mouse serum can more efficiently convert irinotecan to SN-

38 (Morton et al., 2000, Cancer Res 60:4206-10) than human serum, but the SN-38 dose in irinotecan (2,400 μg cumulative) was 37.5-fold greater than with the conjugate (64 μg total).

[0212] Animals bearing Capan-1 (**FIG. 4C**) showed no significant response to irinotecan alone when given at an SN-38-dose equivalent to the hRS7-CL2-SN-38 conjugate (e.g., on day 35, average tumor size was $0.04 \pm 0.05 \text{ cm}^3$ in animals given 0.4 mg SN-38/kg hRS7-SN-38 vs. $1.78 \pm 0.62 \text{ cm}^3$ in irinotecan-treated animals given 0.4 mg/kg SN-38; $\text{AUC}_{\text{day}35} P < 0.001$; **FIG. 4C**). When the irinotecan dose was increased 10-fold to 4 mg/kg SN-38, the response improved, but still was not as significant as the conjugate at the 0.4 mg/kg SN-38 dose level ($\text{TV} = 0.17 \pm 0.18 \text{ cm}^3$ vs. $1.69 \pm 0.47 \text{ cm}^3$, $\text{AUC}_{\text{day}49} P < 0.001$) (**FIG. 4C**). An equal dose of nontargeting hA20-CL2-SN-38 also had a significant antitumor effect as compared to irinotecan-treated animals, but the specific hRS7 conjugate was significantly better than the irrelevant ADC ($\text{TV} = 0.17 \pm 0.18 \text{ cm}^3$ vs. $0.80 \pm 0.68 \text{ cm}^3$, $\text{AUC}_{\text{day}49} P < 0.018$) (**FIG. 4C**).

[0213] Studies with the hRS7-CL2A-SN-38 ADC were then extended to 2 other models of human epithelial cancers. In mice bearing BxPC-3 human pancreatic tumors (**FIG. 4D**), hRS7-CL2A-SN-38 again significantly inhibited tumor growth in comparison to control mice treated with saline or an equivalent amount of nontargeting hA20-CL2A-SN-38 ($\text{TV} = 0.24 \pm 0.11 \text{ cm}^3$ vs. $1.17 \pm 0.45 \text{ cm}^3$ and $1.05 \pm 0.73 \text{ cm}^3$, respectively; $\text{AUC}_{\text{day}21} P < 0.001$), or irinotecan given at a 10-fold higher SN-38 equivalent dose ($\text{TV} = 0.27 \pm 0.18 \text{ cm}^3$ vs. $0.90 \pm 0.62 \text{ cm}^3$, respectively; $\text{AUC}_{\text{day}25} P < 0.004$) (**FIG. 4D**). Interestingly, in mice bearing SK-MES-1 human squamous cell lung tumors treated with 0.4 mg/kg of the ADC (**FIG. 4E**), tumor growth inhibition was superior to saline or unconjugated hRS7 IgG ($\text{TV} = 0.36 \pm 0.25 \text{ cm}^3$ vs. $1.02 \pm 0.70 \text{ cm}^3$ and $1.30 \pm 1.08 \text{ cm}^3$, respectively; $\text{AUC}_{28 \text{ days}} P < 0.043$), but nontargeting hA20-CL2A-SN-38 or the MTD of irinotecan provided the same antitumor effects as the specific hRS7-SN-38 conjugate (**FIG. 5E**).

[0214] In all murine studies, the hRS7-SN-38 ADC was well tolerated in terms of body weight loss (not shown).

[0215] Biodistribution of hRS7-CL2A-SN-38 - The biodistributions of hRS7-CL2A-SN-38 or unconjugated hRS7 IgG were compared in mice bearing SK-MES-1 human squamous cell lung carcinoma xenografts (not shown), using the respective ^{111}In -labeled substrates. A pharmacokinetic analysis was performed to determine the clearance of hRS7-CL2A-SN-38 relative to unconjugated hRS7 (not shown). The ADC cleared faster than the equivalent amount of unconjugated hRS7, with the ADC exhibiting ~40% shorter half-life and mean

residence time. Nonetheless, this had a minimal impact on tumor uptake (not shown). Although there were significant differences at the 24- and 48-hour timepoints, by 72 hours (peak uptake) the amounts of both agents in the tumor were similar. Among the normal tissues, hepatic and splenic differences were the most striking (not shown). At 24 hours postinjection, there was >2-fold more hRS7-CL2A-SN-38 in the liver than hRS7 IgG (not shown). Conversely, in the spleen there was 3-fold more parental hRS7 IgG present at peak uptake (48-hour timepoint) than hRS7-CL2A-SN-38 (not shown). Uptake and clearance in the rest of the tissues generally reflected differences in the blood concentration (not shown).

[0216] Because twice-weekly doses were given for therapy, tumor uptake in a group of animals that first received a predose of 0.2 mg/kg (250 µg protein) of the hRS7 ADC 3 days before the injection of the ¹¹¹In-labeled antibody was examined. Tumor uptake of ¹¹¹In-hRS7-CL2A-SN-38 in predosed mice was substantially reduced at every timepoint in comparison to animals that did not receive the predose (e.g., at 72 hours, predosed tumor uptake was 12.5% ± 3.8% ID/g vs. 25.4% ± 8.1% ID/g in animals not given the predose; *P* = 0.0123; not shown). Predosing had no appreciable impact on blood clearance or tissue uptake (not shown). These studies suggest that in some tumor models, tumor accretion of the specific antibody can be reduced by the preceding dose(s), which likely explains why the specificity of a therapeutic response could be diminished with increasing ADC doses and why further dose escalation is not indicated.

[0217] Tolerability of hRS7-CL2A-SN-38 in Swiss-Webster mice and Cynomolgus monkeys

Swiss-Webster mice tolerated 2 doses over 3 days, each of 4, 8, and 12 mg SN-38/kg of the hRS7-CL2A-SN-38, with minimal transient weight loss (not shown). No hematopoietic toxicity occurred and serum chemistries only revealed elevated aspartate transaminase (AST, **FIG. 5A**) and alanine transaminase (ALT, **FIG. 5B**). Seven days after treatment, AST rose above normal levels (>298 U/L) in all 3 treatment groups (**FIG. 5A**), with the largest proportion of mice being in the 2 × 8 mg/kg group. However, by 15 days posttreatment, most animals were within the normal range. ALT levels were also above the normal range (>77 U/L) within 7 days of treatment (**FIG. 5B**) and with evidence of normalization by Day 15. Livers from all these mice did not show histologic evidence of tissue damage (not shown). In terms of renal function, only glucose and chloride levels were somewhat elevated in the treated groups. At 2 × 8 mg/kg, 5 of 7 mice had slightly elevated glucose levels (range of 273–320 mg/dL, upper end of normal 263 mg/dL) that returned to normal by 15 days postinjection. Similarly, chloride levels were slightly elevated, ranging from 116 to 127

mmol/L (upper end of normal range 115 mmol/L) in the 2 highest dosage groups (57% in the 2×8 mg/kg group and 100% of the mice in the 2×12 mg/kg group), and remained elevated out to 15 days postinjection. This also could be indicative of gastrointestinal toxicity, because most chloride is obtained through absorption by the gut; however, at termination, there was no histologic evidence of tissue damage in any organ system examined (not shown).

[0218] Because mice do not express Trop-2 identified by hRS7, a more suitable model was required to determine the potential of the hRS7 conjugate for clinical use. Immunohistology studies revealed binding in multiple tissues in both humans and Cynomolgus monkeys (breast, eye, gastrointestinal tract, kidney, lung, ovary, fallopian tube, pancreas, parathyroid, prostate, salivary gland, skin, thymus, thyroid, tonsil, ureter, urinary bladder, and uterus; not shown). Based on this cross-reactivity, a tolerability study was performed in monkeys.

[0219] The group receiving 2×0.96 mg SN-38/kg of hRS7-CL2A-SN-38 had no significant clinical events following the infusion and through the termination of the study. Weight loss did not exceed 7.3% and returned to acclimation weights by day 15. Transient decreases were noted in most of the blood count data (neutrophil and platelet data shown in **FIG. 5C** and **FIG. 5D**), but values did not fall below normal ranges. No abnormal values were found in the serum chemistries. Histopathology of the animals necropsied on day 11 (8 days after last injection) showed microscopic changes in hematopoietic organs (thymus, mandibular and mesenteric lymph nodes, spleen, and bone marrow), gastrointestinal organs (stomach, duodenum, jejunum, ileum, cecum, colon, and rectum), female reproductive organs (ovary, uterus, and vagina), and at the injection site. These changes ranged from minimal to moderate and were fully reversed at the end of the recovery period (day 32) in all tissues, except in the thymus and gastrointestinal tract, which were trending towards full recovery at this later timepoint (not shown).

[0220] At the 2×1.92 mg SN-38/kg dose level of the conjugate, there was 1 death arising from gastrointestinal complications and bone marrow suppression, and other animals within this group showed similar, but more severe adverse events than the 2×0.96 mg/kg group (not shown). These data indicate that dose-limiting toxicities were identical to that of irinotecan; namely, intestinal and hematologic. Thus, the MTD for hRS7-CL2A-SN-38 lies between 2×0.96 and 1.92 mg SN-38/kg, which represents a human equivalent dose of 2×0.3 to 0.6 mg/kg SN-38.

Discussion

[0221] Trop-2 is a protein expressed on many epithelial tumors, including lung, breast, colorectal, pancreas, prostate, and ovarian cancers, making it a potentially important target for delivering cytotoxic agents (Ohmachi et al., 2006, Clin Cancer Res 12:3057-63; Fong et al., 2008, Br J Cancer 99:1290-95; Cubas et al., 2009, Biochim Biophys Acta 1796:309-14). The RS7 antibody internalizes when bound to Trop-2 (Shih et al., 1995, Cancer Res 55:5857s-63s), which enables direct intracellular delivery of cytotoxics.

[0222] SN-38 is a potent topoisomerase-I inhibitor, with IC_{50} values in the nanomolar range in several cell lines. It is the active form of the prodrug, irinotecan, that is used for the treatment of colorectal cancer, and which also has activity in lung, breast, and brain cancers. We reasoned that a directly targeted SN-38, in the form of an ADC, would be a significantly improved therapeutic over CPT-11, by overcoming the latter's low and patient-variable bioconversion to active SN-38 (Mathijssen et al., 2001, Clin Cancer Res 7:2182-94).

[0223] The Phe-Lys peptide inserted in the original CL2 derivative allowed for possible cleavage via cathepsin B. To simplify the synthetic process, in CL2A the phenylalanine was eliminated, and thus the cathepsin B cleavage site was removed. Interestingly, this product had a better-defined chromatographic profile compared to the broad profile obtained with CL2 (not shown), but more importantly, this change had no impact on the conjugate's binding or stability, and exhibited somewhat higher efficacy, in side-by-side testing. These data suggest that SN-38 in CL2 was released from the conjugate primarily by the cleavage at the pH-sensitive benzyl carbonate bond to SN-38's lactone ring and not the cathepsin B cleavage site.

[0224] *In vitro* cytotoxicity of hRS7 ADC against a range of solid tumor cell lines consistently had IC_{50} values in the nmol/L range. However, cells exposed to free SN-38 demonstrated a lower IC_{50} value compared to the ADC. This disparity between free and conjugated SN-38 was also reported for ENZ-2208 (Sapra et al., 2008, Clin Cancer Res 14:1888-96, Zhao et al., 2008, Bioconjug Chem 19:849-59) and NK012 (Koizumi et al., 2006, Cancer Res 66:10048-56). ENZ-2208 utilizes a branched PEG to link about 3.5 to 4 molecules of SN-38 per PEG, whereas NK012 is a micelle nanoparticle containing 20% SN-38 by weight. With our ADC, this disparity (i.e., ratio of potency with free vs. conjugated SN-38) decreased as the Trop-2 expression levels increased in the tumor cells, suggesting an advantage to targeted delivery of the drug. In terms of *in vitro* serum stability, both the CL2- and CL2A-SN-38 forms of hRS7-SN-38 yielded a $t_{1/2}$ of ~20 hours, which is in contrast to the short $t_{1/2}$ of 12.3 minutes reported for ENZ-2208 (Zhao et al., 2008, Bioconjug Chem

19:849-59), but similar to the 57% release of SN-38 from NK012 under physiological conditions after 24 hours (Koizumi et al., 2006, *Cancer Res* 66:10048-56).

[0225] Treatment of tumor-bearing mice with hRS7-SN-38 (either with CL2-SN-38 or CL2A-SN-38) significantly inhibited tumor growth in 5 different tumor models. In 4 of them, tumor regressions were observed, and in the case of Calu-3, all mice receiving the highest dose of hRS7-SN-38 were tumor-free at the conclusion of study. Unlike in humans, irinotecan is very efficiently converted to SN-38 by a plasma esterase in mice, with a greater than 50% conversion rate, and yielding higher efficacy in mice than in humans (Morton et al., 2000, *Cancer Res* 60:4206-10; Furman et al., 1999, *J Clin Oncol* 17:1815-24). When irinotecan was administered at 10-fold higher or equivalent SN-38 levels, hRS7-SN-38 was significantly better in controlling tumor growth. Only when irinotecan was administered at its MTD of 24 mg/kg q2dx5 (37.5-fold more SN-38) did it equal the effectiveness of hRS7-SN-38. In patients, we would expect this advantage to favor hRS7-CL2A-SN-38 even more, because the bioconversion of irinotecan would be substantially lower.

[0226] We also showed in some antigen-expressing cell lines, such as SK-MES-1, that using an antigen-binding ADC does not guarantee better therapeutic responses than a nonbinding, irrelevant conjugate. This is not an unusual or unexpected finding. Indeed, the nonbinding SN-38 conjugates mentioned earlier enhance therapeutic activity when compared to irinotecan, and so an irrelevant IgG-SN-38 conjugate is expected to have some activity. This is related to the fact that tumors have immature, leaky vessels that allow the passage of macromolecules better than normal tissues (Jain, 1994, *Sci Am* 271:58-61). With our conjugate, 50% of the SN-38 will be released in ~13 hours when the pH is lowered to a level mimicking lysosomal levels (e.g., pH 5.3 at 37°C; data not shown), whereas at the neutral pH of serum, the release rate is reduced nearly 2-fold. If an irrelevant conjugate enters an acidic tumor microenvironment, it is expected to release some SN-38 locally. Other factors, such as tumor physiology and innate sensitivities to the drug, will also play a role in defining this “baseline” activity. However, a specific conjugate with a longer residence time should have enhanced potency over this baseline response as long as there is ample antigen to capture the specific antibody. Biodistribution studies in the SK-MES-1 model also showed that if tumor antigen becomes saturated as a consequence of successive dosing, tumor uptake of the specific conjugate is reduced, which yields therapeutic results similar to that found with an irrelevant conjugate.

[0227] Although it is challenging to make direct comparisons between our ADC and the published reports of other SN-38 delivery agents, some general observations can be made. In our therapy studies, the highest individual dose was 0.4 mg/kg of SN-38. In the Calu-3 model, only 4 injections were given for a total cumulative dose of 1.6 mg/kg SN-38 or 32 μ g SN-38 in a 20 g mouse. Multiple studies with ENZ-2208 were done using its MTD of 10 mg/kg \times 5 (Sapra et al., 2008, Clin Cancer Res 14:1888-96; Pastorini et al., 2010, Clin Cancer Res 16:4809-21), and preclinical studies with NK012 involved its MTD of 30 mg/kg \times 3 (Koizumi et al., 2006, Cancer Res 66:10048-56). Thus, significant antitumor effects were obtained with hRS7-SN-38 at 30-fold and 55-fold less SN-38 equivalents than the reported doses in ENZ-2208 and NK012, respectively. Even with 10-fold less hRS7 ADC (0.04 mg/kg), significant antitumor effects were observed, whereas lower doses of ENZ-2208 were not presented, and when the NK012 dose was lowered 4-fold to 7.5 mg/kg, efficacy was lost (Koizumi et al., 2006, Cancer Res 66:10048-56). Normal mice showed no acute toxicity with a cumulative dose over 1 week of 24 mg/kg SN-38 (1,500 mg/kg of the conjugate), indicating that the MTD was higher. Thus, tumor-bearing animals were effectively treated with 7.5- to 15-fold lower amounts of SN-38 equivalents.

[0228] Biodistribution studies revealed the hRS7-CL2A-SN-38 had similar tumor uptake as the parental hRS7 IgG, but cleared substantially faster with 2-fold higher hepatic uptake, which may be due to the hydrophobicity of SN-38. With the ADC being cleared through the liver, hepatic and gastrointestinal toxicities were expected to be dose limiting. Although mice had evidence of increased hepatic transaminases, gastrointestinal toxicity was mild at best, with only transient loss in weight and no abnormalities noted upon histopathologic examination. Interestingly, no hematological toxicity was noted. However, monkeys showed an identical toxicity profile as expected for irinotecan, with gastrointestinal and hematological toxicity being dose-limiting.

[0229] Because Trop-2 recognized by hRS7 is not expressed in mice, it was important to perform toxicity studies in monkeys that have a similar tissue expression of Trop-2 as humans. Monkeys tolerated 0.96 mg/kg/dose (\sim 12 mg/m²) with mild and reversible toxicity, which extrapolates to a human dose of \sim 0.3 mg/kg/dose (\sim 11 mg/m²). In a Phase I clinical trial of NK012, patients with solid tumors tolerated 28 mg/m² of SN-38 every 3 weeks with Grade 4 neutropenia as dose-limiting toxicity (DLT; Hamaguchi et al., 2010, Clin Cancer Res 16:5058-66). Similarly, Phase I clinical trials with ENZ-2208 revealed dose-limiting febrile neutropenia, with a recommendation to administer 10 mg/m² every 3 weeks or 16 mg/m² if

patients were administered G-CSF (Kurzrock et al., *AACR-NCI-EORTC International Conference on Molecular Targets and Cancer Therapeutics*; 2009 Nov 15–19; Boston, MA; Poster No C216; Patnaik et al., *AACR-NCI-EORTC International Conference on Molecular Targets and Cancer Therapeutics*; 2009 Nov 15–19; Boston, MA; Poster No C221). Because monkeys tolerated a cumulative human equivalent dose of 22 mg/m², it appears that even though hRS7 binds to a number of normal tissues, the MTD for a single treatment of the hRS7 ADC could be similar to that of the other nontargeting SN-38 agents. Indeed, the specificity of the anti-Trop-2 antibody did not appear to play a role in defining the DLT, because the toxicity profile was similar to that of irinotecan. More importantly, if antitumor activity can be achieved in humans as in mice that responded with human equivalent dose of just at 0.03 mg SN-38 equivalents/kg/dose, then significant antitumor responses may be realized clinically.

[0230] In conclusion, toxicology studies in monkeys, combined with *in vivo* human cancer xenograft models in mice, have indicated that this ADC targeting Trop-2 is an effective therapeutic in several tumors of different epithelial origin.

Example 4. Anti-Trop-2 ADC Comprising hRS7 and Paclitaxel

[0231] A new antibody-drug conjugate (ADC) was made by conjugating paclitaxel (TAXOL®) to the hRS7 anti-human Trop-2 antibody (hRS7-paclitaxel). The final product had a mean drug to antibody substitution ratio of 2.2. This ADC was tested *in vitro* using two different Trop-2-positive cell lines as targets: BxPC-3 (human pancreatic adenocarcinoma) and MDA-MB-468 (human triple negative breast carcinoma). One day prior to adding the ADC, cells were harvested from tissue culture and plated into 96-well plates at 2000 cells per well. The next day cells were exposed to free paclitaxel (6.1×10^{-11} to 4×10^{-6} M) or the drug-equivalent of hRS7-paclitaxel. For comparison, hRS7-SN-38 and free SN-38 were also tested at a range of 3.84×10^{-12} to 2.5×10^{-7} M. Plates were incubated at 37°C for 96 h. After this incubation period, an MTS substrate was added to all of the plates and read for color development at half-hour intervals until untreated control wells had an OD_{492nm} reading of approximately 1.0. Growth inhibition was measured as a percent of growth relative to untreated cells using Microsoft Excel and Prism software (non-linear regression to generate sigmoidal dose response curves which yield IC₅₀-values).

[0232] The hRS7-paclitaxel ADC exhibited cytotoxic activity in the MDA-MB-468 breast cell line (**FIG. 6**), with an IC₅₀-value approximately 4.5-fold higher than hRS7-SN-38. The free paclitaxel was much more potent than the free SN-38 (**FIG. 6**). While the IC₅₀ for free

SN-38 was 1.54×10^{-9} M, the IC_{50} for free paclitaxel was less than 6.1×10^{-11} M. Similar results were obtained for the BxPC-3 pancreatic cell line (**FIG. 7**) in which the hRS7-paclitaxel ADC had an IC_{50} -value approximately 2.8-fold higher than the hRS7-SN-38 ADC. These results show the efficacy of anti-Trop-2 conjugated paclitaxel *in vitro*, with IC_{50} -values in the nanomolar range, similar to the hRS7-SN-38 ADC.

Example 5. Cell Binding Assay of Anti-Trop-2 Antibodies

[0233] Two different murine monoclonal antibodies against human Trop-2 were obtained for ADC conjugation. The first, 162-46.2, was purified from a hybridoma (ATCC, HB-187) grown up in roller-bottles. A second antibody, MAB650, was purchased from R&D Systems (Minneapolis, MN). For a comparison of binding, the Trop-2 positive human gastric carcinoma, NCI-N87, was used as the target. Cells (1.5×10^5 /well) were plated into 96-well plates the day before the binding assay. The following morning, a dose/response curve was generated with 162-46.2, MAB650, and murine RS7 (0.03 to 66 nM). These primary antibodies were incubated with the cells for 1.5 h at 4°C. Wells were washed and an anti-mouse-HRP secondary antibody was added to all the wells for 1 h at 4°C. Wells are washed again followed by the addition of a luminescence substrate. Plates were read using Envision plate reader and values are reported as relative luminescent units.

[0234] All three antibodies had similar K_D -values of 0.57 nM for RS7, 0.52 nM for 162-46.2 and 0.49 nM for MAB650. However, when comparing the maximum binding (B_{max}) of 162-46.2 and MAB650 to RS7 they were reduced by 25% and 50%, respectively (B_{Max} 11,250 for RS7, 8,471 for 162-46.2 and 6,018 for MAB650) indicating different binding properties in comparison to RS7.

Example 6. Cytotoxicity of Anti-Trop-2 ADC (MAB650-SN-38)

[0235] A novel anti-Trop-2 ADC was made with SN-38 and MAB650, yielding a mean drug to antibody substitution ratio of 6.89. Cytotoxicity assays were performed to compare the MAB650-SN-38 and hRS7-SN-38 ADCs using two different human pancreatic adenocarcinoma cell lines (BxPC-3 and Capan-1) and a human triple negative breast carcinoma cell line (MDA-MB-468) as targets.

[0236] One day prior to adding the ADCs, cells were harvested from tissue culture and plated into 96-well plates. The next day cells were exposed to hRS7-SN-38, MAB650-SN-38, and free SN-38 at a drug range of 3.84×10^{-12} to 2.5×10^{-7} M. Unconjugated MAB650 was used as a control at protein equivalent doses as the MAB650-SN-38. Plates were incubated at 37°C for 96 h. After this incubation period, an MTS substrate was added to all of the plates

and read for color development at half-hour intervals until an OD_{492nm} of approximately 1.0 was reached for the untreated cells. Growth inhibition was measured as a percent of growth relative to untreated cells using Microsoft Excel and Prism software (non-linear regression to generate sigmoidal dose response curves which yield IC₅₀-values).

[0237] As shown in **FIG. 8**, hRS7-SN-38 and MAB650-SN-38 had similar growth-inhibitory effects with IC₅₀-values in the low nM range which is typical for SN-38-ADCs in these cell lines. In the human Capan-1 pancreatic adenocarcinoma cell line (**FIG. 8A**), the hRS7-SN-38 ADC showed an IC₅₀ of 3.5 nM, compared to 4.1 nM for the MAB650-SN-38 ADC and 1.0 nM for free SN-38. In the human BxPC-3 pancreatic adenocarcinoma cell line (**FIG. 8B**), the hRS7-SN-38 ADC showed an IC₅₀ of 2.6 nM, compared to 3.0 nM for the MAB650-SN-38 ADC and 1.0 nM for free SN-38. In the human NCI-N87 gastric adenocarcinoma cell line (**FIG. 8C**), the hRS7-SN-38 ADC showed an IC₅₀ of 3.6 nM, compared to 4.1 nM for the MAB650-SN-38 ADC and 4.3 nM for free SN-38.

[0238] In summary, in these *in vitro* assays, the SN-38 conjugates of two anti-Trop-2 antibodies, hRS7 and MAB650, showed equivalent efficacies against several tumor cell lines, which was similar to that of free SN-38. Because the targeting function of the anti-Trop-2 antibodies would be a much more significant factor *in vivo* than *in vitro*, the data support that anti-Trop-2-SN-38 ADCs as a class would be highly efficacious *in vivo*, as demonstrated in the Examples above for hRS7-SN-38.

Example 7. Cytotoxicity of Anti-Trop-2 ADC (162-46.2-SN-38)

[0239] A novel anti-Trop-2 ADC was made with SN-38 and 162-46.2, yielding a drug to antibody substitution ratio of 6.14. Cytotoxicity assays were performed to compare the 162-46.2-SN-38 and hRS7-SN-38 ADCs using two different Trop-2-positive cell lines as targets, the BxPC-3 human pancreatic adenocarcinoma and the MDA-MB-468 human triple negative breast carcinoma.

[0240] One day prior to adding the ADC, cells were harvested from tissue culture and plated into 96-well plates at 2000 cells per well. The next day cells were exposed to hRS7-SN-38, 162-46.2-SN-38, or free SN-38 at a drug range of 3.84×10^{-12} to 2.5×10^{-7} M. Unconjugated 162-46.2 and hRS7 were used as controls at the same protein equivalent doses as the 162-46.2-SN-38 and hRS7-SN-38, respectively. Plates were incubated at 37°C for 96 h. After this incubation period, an MTS substrate was added to all of the plates and read for color development at half-hour intervals until untreated control wells had an OD_{492nm} reading of approximately 1.0. Growth inhibition was measured as a percent of growth relative to

untreated cells using Microsoft Excel and Prism software (non-linear regression to generate sigmoidal dose response curves which yield IC₅₀-values).

[0241] As shown in **FIG. 9A** and **FIG. 9B**, the 162-46.2-SN-38 ADC had a comparable IC₅₀-values when compared to hRS7-SN-38. When tested against the BxPC-3 human pancreatic adenocarcinoma cell line (**FIG. 9A**), hRS7-SN-38 had an IC₅₀ of 5.8 nM, compared to 10.6 nM for 162-46.2-SN-38 and 1.6 nM for free SN-38. When tested against the MDA-MB-468 human breast adenocarcinoma cell line (**FIG. 9B**), hRS7-SN-38 had an IC₅₀ of 3.9 nM, compared to 6.1 nM for 162-46.2-SN-38 and 0.8 nM for free SN-38. The free antibodies alone showed little cytotoxicity to either Trop-2 positive cancer cell line.

[0242] In summary, comparing the efficacies *in vitro* of three different anti-Trop-2 antibodies conjugated to the same cytotoxic drug, all three ADCs exhibited equivalent cytotoxic effects against a variety of Trop-2 positive cancer cell lines. These data support that the class of anti-Trop-2 antibodies, incorporated into drug-conjugated ADCs, are effective anti-cancer therapeutic agents for Trop-2 expressing solid tumors.

Example 8. Clinical Trials With IMMU-132 Anti-Trop-2 ADC Comprising hRS7 Antibody Conjugated to SN-38

Summary

[0243] The present Example reports results from a phase I clinical trial and ongoing phase II extension with IMMU-132, an ADC of the internalizing, humanized, hRS7 anti-Trop-2 antibody conjugated by a pH-sensitive linker to SN-38 (mean drug-antibody ratio = 7.6). Trop-2 is a type I transmembrane, calcium-transducing, protein expressed at high density ($\sim 1 \times 10^5$), frequency, and specificity by many human carcinomas, with limited normal tissue expression. Preclinical studies in nude mice bearing Capan-1 human pancreatic tumor xenografts have revealed IMMU-132 is capable of delivering as much as 120-fold more SN-38 to tumor than derived from a maximally tolerated irinotecan therapy.

[0244] The present Example reports the initial Phase I trial of 25 patients who had failed multiple prior therapies (some including topoisomerase-I/II inhibiting drugs), and the ongoing Phase II extension now reporting on 69 patients, including in colorectal (CRC), small-cell and non-small cell lung (SCLC, NSCLC, respectively), triple-negative breast (TNBC), pancreatic (PDC), esophageal, and other cancers.

[0245] As discussed in detail below, Trop-2 was not detected in serum, but was strongly expressed ($\geq 2^+$) in most archived tumors. In a 3+3 trial design, IMMU-132 was given on days 1 and 8 in repeated 21-day cycles, starting at 8 mg/kg/dose, then 12 and 18 mg/kg before

dose-limiting neutropenia. To optimize cumulative treatment with minimal delays, phase II is focusing on 8 and 10 mg/kg (n=30 and 14, respectively). In 49 patients reporting related AE at this time, neutropenia \geq G3 occurred in 28% (4% G4). Most common non-hematological toxicities initially in these patients have been fatigue (55%; \geq G3 = 9%), nausea (53%; \geq G3=0%), diarrhea (47%; \geq G3 = 9%), alopecia (40%), and vomiting (32%; \geq G3 = 2%). Homozygous UGT1A1 *28/*28 was found in 6 patients, 2 of whom had more severe hematological and GI toxicities. In the Phase I and the expansion phases, there are now 48 patients (excluding PDC) who are assessable by RECIST/CT for best response. Seven (15%) of the patients had a partial response (PR), including patients with CRC (N = 1), TNBC (N = 2), SCLC (N = 2), NSCLC (N = 1), and esophageal cancers (N = 1), and another 27 patients (56%) had stable disease (SD), for a total of 38 patients (79%) with disease response; 8 of 13 CT-assessable PDC patients (62%) had SD, with a median time to progression (TTP) of 12.7 wks compared to 8.0 weeks in their last prior therapy. The TTP for the remaining 48 patients is 12.6+ wks (*range 6.0 to 51.4 wks*).

[0246] Plasma CEA and CA19-9 correlated with responses. No anti-hRS7 or anti-SN-38 antibodies were detected despite dosing over months. The conjugate cleared from the serum within 3 days, consistent with *in vivo* animal studies where 50% of the SN-38 was released daily, with >95% of the SN-38 in the serum being bound to the IgG in a non-glucuronidated form, and at concentrations as much as 100-fold higher than SN-38 reported in patients given irinotecan. These results show that the hRS7-SN-38-containing ADC is therapeutically active in metastatic solid cancers, with manageable diarrhea and neutropenia.

Pharmacokinetics

[0247] Two ELISA methods were used to measure the clearance of the IgG (capture with anti-hRS7 idiotype antibody) and the intact conjugate (capture with anti-SN-38 IgG/probe with anti-hRS7 idiotype antibody). SN-38 was measured by HPLC. Total IMMU-132 fraction (intact conjugate) cleared more quickly than the IgG (not shown), reflecting known gradual release of SN-38 from the conjugate. HPLC determination of SN-38 (Unbound and TOTAL) showed >95% the SN-38 in the serum was bound to the IgG. Low concentrations of SN-38G suggest SN-38 bound to the IgG is protected from glucuronidation. Comparison of ELISA for conjugate and SN-38 HPLC revealed both overlap, suggesting the ELISA is a surrogate for monitoring SN-38 clearance.

[0248] A summary of the dosing regiment and patient poll is provided in **Table 3**.

Table 3. Clinical Trial Parameters

Dosing regimen	Once weekly for 2 weeks administered every 21 days for up to 8 cycles. In the initial enrollment, the planned dose was delayed and reduced if \geq G2 treatment-related toxicity; protocol was amended to dose delay and reduction only in the event of \geq G3 toxicity.
Dose level cohorts	8, 12, 18 mg/kg; later reduced to an intermediate dose level of 10 mg/kg.
Cohort size	Standard Phase I [3+3] design; expansion includes 15 patients in select cancers.
DLT	G4 ANC \geq 7 d; \geq G3 febrile neutropenia of any duration; G4 Plt \geq 5 d; G4 Hgb; Grade 4 N/V/D any duration/G3 N/V/D for $>$ 48 h; G3 infusion-related reactions; related \geq G3 non-hematological toxicity.
Maximum Acceptable Dose (MAD)	Maximum dose where \geq 2/6 patients tolerate 1 st 21-d cycle w/o delay or reduction or \geq G3 toxicity.
Patients	<p>Metastatic colorectal, pancreas, gastric, esophageal, lung (NSCLC, SCLC), triple-negative breast (TNBC), prostate, ovarian, renal, urinary bladder, head/neck, hepatocellular. Refractory/relapsed after standard treatment regimens for metastatic cancer. Prior irinotecan-containing therapy <u>NOT</u> required for enrollment. No bulky lesion $>$ 5 cm.</p> <p>Must be 4 weeks beyond any major surgery, and 2 weeks beyond radiation or chemotherapy regimen. Gilbert's disease or known CNS metastatic disease are excluded.</p>

Clinical Trial Status

[0249] A total of 69 patients (including 25 patients in Phase I) with diverse metastatic cancers having a median of 3 prior therapies were reported. Eight patients had clinical progression and withdrew before CT assessment. Thirteen CT-assessable pancreatic cancer patients were

separately reported. The median TTP (time to progression) in PDC patients was 11.9 wks (range 2 to 21.4 wks) compared to median 8 wks TTP for the preceding last therapy.

[0250] A total of 48 patients with diverse cancers had at least 1 CT-assessment from which Best Response (**FIG. 10**) and Time to Progression (TTP; **FIG. 11**) were determined. To summarize the Best Response data, of 8 assessable patients with TNBC (triple-negative breast cancer), there were 2 PR (partial response), 4 SD (stable disease) and 2 PD (progressive disease) for a total response [PR + SD] of 6/8 (75%). For SCLC (small cell lung cancer), of 4 assessable patients there were 2 PR, 0 SD and 2 PD for a total response of 2/4 (50%). For CRC (colorectal cancer), of 18 assessable patients there were 1 PR, 11 SD and 6 PD for a total response of 12/18 (67%). For esophageal cancer, of 4 assessable patients there were 1 PR, 2 SD and 1 PD for a total response of 3/4 (75%). For NSCLC (non-small cell lung cancer), of 5 assessable patients there were 1 PR, 3 SD and 1 PD for a total response of 4/5 (80%). Over all patients treated, of 48 assessable patients there were 7 PR, 27 SD and 14 PD for a total response of 34/48 (71%). These results demonstrate that the anti-Trop-2 ADC (hRS7-SN-38) showed significant clinical efficacy against a wide range of solid tumors in human patients.

[0251] The reported side effects of therapy (adverse events) are summarized in **Table 4**. As apparent from the data of **Table 4**, the therapeutic efficacy of hRS7-SN-38 was achieved at dosages of ADC showing an acceptably low level of adverse side effects.

Table 4.

Related Adverse Events Listing for IMMU-132-01			
Criteria: Total \geq 10% or \geq Grade 3			
	N = 47 patients		
	TOTAL	Grade 3	Grade 4
Fatigue	55%	4 (9%)	0
Nausea	53%	0	0
Diarrhea	47%	4 (9%)	0
Neutropenia	43%	11 (24%)	2 (4%)

Alopecia	40%	--	--
Vomiting	32%	1 (2%)	0
Anemia	13%	2 (4%)	0
Dysgeusia	15%	0	0
Pyrexia	13%	0	0
Abdominal pain	11%	0	0
Hypokalemia	11%	1 (2%)	0
WBC Decrease	6%	1 (2%)	0
Febrile Neutropenia	6%	1 (2%)	2 (4%)
Deep vein thrombosis	2%	1 (2%)	0
Grading by CTCAE v 4.0			

[0252] Exemplary partial responses to the anti-Trop-2 ADC were confirmed by CT data (not shown). As an exemplary PR in CRC, a 62 year-old woman first diagnosed with CRC underwent a primary hemicolectomy. Four months later, she had a hepatic resection for liver metastases and received 7 mos of treatment with FOLFOX and 1 mo 5FU. She presented with multiple lesions primarily in the liver (3+ Trop-2 by immunohistology), entering the hRS7-SN-38 trial at a starting dose of 8 mg/kg about 1 year after initial diagnosis. On her first CT assessment, a PR was achieved, with a 37% reduction in target lesions (not shown). The patient continued treatment, achieving a maximum reduction of 65% decrease after 10 months of treatment (not shown) with decrease in CEA from 781 ng/mL to 26.5 ng/mL), before progressing 3 months later.

[0253] As an exemplary PR in NSCLC, a 65 year-old male was diagnosed with stage IIIB NSCLC (sq. cell). Initial treatment of carboplatin/etoposide (3 mo) in concert with 7000 cGy XRT resulted in a response lasting 10 mo. He was then started on Tarceva maintenance therapy, which he continued until he was considered for IMMU-132 trial, in addition to

undergoing a lumbar laminectomy. He received first dose of IMMU-132 after 5 months of Tarceva, presenting at the time with a 5.6 cm lesion in the right lung with abundant pleural effusion. He had just completed his 6th dose two months later when the first CT showed the primary target lesion reduced to 3.2 cm (not shown).

[0254] As an exemplary PR in SCLC, a 65 year-old woman was diagnosed with poorly differentiated SCLC. After receiving carboplatin/etoposide (Topo-II inhibitor) that ended after 2 months with no response, followed with topotecan (Topo-I inhibitor) that ended after 2 months, also with no response, she received local XRT (3000 cGy) that ended 1 month later. However, by the following month progression had continued. The patient started with IMMU-132 the next month (12 mg/kg; reduced to 6.8 mg/kg; Trop-2 expression 3+), and after two months of IMMU-132, a 38% reduction in target lesions, including a substantial reduction in the main lung lesion occurred (not shown). The patient progressed 3 months later after receiving 12 doses.

[0255] These results are significant in that they demonstrate that the anti-Trop-2 ADC was efficacious, even in patients who had failed or progressed after multiple previous therapies.

[0256] In conclusion, at the dosages used, the primary toxicity was a manageable neutropenia, with few Grade 3 toxicities. IMMU-132 showed evidence of activity (PR and durable SD) in relapsed/refractory patients with triple-negative breast cancer, small cell lung cancer, non-small cell lung cancer, colorectal cancer and esophageal cancer, including patients with a previous history of relapsing on topoisomerase-I inhibitor therapy. These results show efficacy of the anti-Trop-2 ADC in a wide range of cancers that are resistant to existing therapies.

Example 9. Conjugation of bifunctional SN-38 products to mildly reduced antibodies

[0257] The anti-CEACAM5 humanized MAb, hMN-14 (also known as labetuzumab), the anti-CD22 humanized MAb, hLL2 (also known as epratuzumab), the anti-CD20 humanized MAb, hA20 (also known as veltuzumab), the anti-EGP-1 humanized MAb, hRS7, and anti-mucin humanized MAb, hPAM4 (also known as clivatuzumab), were conjugated to SN-38 using a CL2A linker. Each antibody was reduced with dithiothreitol (DTT), used in a 50-to-70-fold molar excess, in 40 mM PBS, pH 7.4, containing 5.4 mM EDTA, at 37 °C (bath) for 45 min. The reduced product was purified by size-exclusion chromatography and/or diafiltration, and was buffer-exchanged into a suitable buffer at pH 6.5. The thiol content was determined by Ellman's assay, and was in the 6.5-to-8.5 SH/IgG range. Alternatively, the antibodies were reduced with Tris (2-carboxyethyl) phosphine (TCEP) in phosphate buffer at

pH in the range of 5–7, followed by *in situ* conjugation. The reduced MAb was reacted with ~ 10-to-15-fold molar excess of CL2A-SN-38 using DMSO at 7–15 % v/v as co-solvent, and incubating for 20 min at ambient temperature. The conjugate was purified by centrifuged SEC, passage through a hydrophobic column, and finally by ultrafiltration-diafiltration. The product was assayed for SN-38 by absorbance at 366 nm and correlating with standard values, while the protein concentration was deduced from absorbance at 280 nm, corrected for spillover of SN-38 absorbance at this wavelength. This way, the SN-38/MAb substitution ratios were determined. The purified conjugates were stored as lyophilized formulations in glass vials, capped under vacuum and stored in a –20 °C freezer. SN-38 molar substitution ratios (MSR) obtained for these conjugates were typically in the 5-to-7 range.

Example 10. Combination therapy with anti-Trop-2 ADC in SCLC

[0258] Since cisplatin is one of the main chemotherapeutics used in combination with irinotecan in advanced small-cell lung cancer (SCLC), an experiment was performed testing the combination of cisplatin with IMMU-132 in mice bearing human SCLC tumors (DMS 53). Furthermore, carboplatin was tested in this tumor model since it too is used clinically in SCLC.

[0259] Female C.B.-17 SCID mice were injected s.c. with a tumor suspension made from of DMS 53 stock tumors (20% w/v) plus cells harvested from tissue culture (5×10^6 cells per mouse) mixed 1:1 with matrigel. Once tumors reached a mean tumor volume of $0.270 \pm 0.048 \text{ cm}^3$, the animals were divided up into nine different treatment groups of 9 mice each. Three groups of mice received IMMU-132 (500, 250 or 100 μg i.p.) while a control group received a non-tumor targeting antibody-drug conjugate made with h679, a humanized anti-histamine-succinyl-glycine IgG (h679-SN-38; 500 μg i.p.). All were administered twice weekly for 4 weeks. Two groups received only chemotherapy of either cisplatin (5 mg/kg i.p.) or carboplatin (50 mg/kg i.p.) weekly for 4 weeks. Two groups received a combination of IMMU-132 (250 μg i.v. weekly x 4 wks) plus either cisplatin or carboplatin. A final untreated control group of mice received saline (100 μL i.p. twice weekly x 4 wks). Tumors were measured and mice weighed twice weekly.

RESULTS

[0260] Mean tumor volumes for the various groups are shown in **FIG. 12**. All three doses of IMMU-132 provided a significant antitumor effect compared to saline control animals ($P < 0.0161$; AUC one-tailed *t*-test). Therapy with the highest dose of IMMU-132 (500 μg)

produced significantly greater tumor regressions in tumor-bearing mice compared to all the monotherapy groups, including control h679-SN-38 ($P<0.0032$; AUC two-tailed t -test).

[0261] For the combination groups, IMM-132 (250 μ g) plus carboplatin (**FIG. 13**) was approaching significance ($P=0.0983$; AUC two-tailed t -test) at the time the first mouse in the control carboplatin monotherapy group reached its end-point of tumor volume $>1.0 \text{ cm}^3$ on day 41 (therapy day 14). However, in terms of absolute mean tumor volumes, on this day the combination of IMM-132 (250 μ g) plus carboplatin had significantly smaller tumors when compared to carboplatin monotherapy ($0.166 \pm 0.019 \text{ cm}^3$ vs. $0.602 \pm 0.224 \text{ cm}^3$, respectively; $P=0.0004$, two-tailed t -test). When compared to mice treated with only IMM-132 (250 μ g twice weekly), the IMM-132 (weekly) plus carboplatin treated animals had significantly smaller tumors as of day 73 (last day of comparison due to several mice reaching end-point; $0.745 \pm 0.162 \text{ cm}^3$ vs. $0.282 \pm 0.153 \text{ cm}^3$, respectively; $P=0.0003$, AUC two-tailed t -test).

[0262] Mice treated with the combination of IMM-132 (250 μ g) plus cisplatin (**FIG. 14**) exhibited significant tumor-growth inhibition when compared to cisplatin monotherapy ($P=0.0002$, AUC two-tailed t -test). When tumor volumes were compared on day 73 (last day of comparison due to several mice in cisplatin monotherapy group reaching end-point), the combination group had tumors that were ~ 6.2 -fold smaller than those in the cisplatin monotherapy group ($0.123 \pm 0.040 \text{ cm}^3$ vs. $0.758 \pm 0.240 \text{ cm}^3$, respectively; $P<0.0001$, two-tailed t -test). Likewise, mice treated with the weekly schedule of IMM-132 (250 μ g) combined with cisplatin had significantly smaller tumors than animals treated with only IMM-132 (250 μ g) even though in the monotherapy group IMM-132 was administered twice weekly ($P<0.0001$, AUC two-tailed t -test). Finally, the combination of IMM-132 plus cisplatin proved to be superior to all the other groups including IMM-132 plus carboplatin combination and high dose IMM-132 (500 μ g) monotherapy treatment groups ($P<0.0066$, AUC two-tailed t -test).

[0263] Both the IMM-132 plus carboplatin treatment as well as the IMM-132 plus cisplatin treatment were well tolerated by the mice. An unusual aspect of this tumor model was the observation that mice bearing DMS 53 tumors exhibited cachexia (**FIG. 15**) with weights dropping on average greater than 15% from the start. For example, in the saline control mice, as the tumor burden grew from $0.270 \pm 0.053 \text{ cm}^3$ on day 27 to $0.683 \pm 0.185 \text{ cm}^3$ on day 41, the animal's body weight dropped $16.9\% \pm 3.4\%$. However, as the antitumor effects of IMM-132 (500 μ g) monotherapy or the combinations of IMM-132 plus

carboplatin or cisplatin became evident, the mice began to gain weight again. For example, in the IMMU-132 plus carboplatin group, mice lost their greatest weight by day 38 ($15.3\% \pm 5.6\%$), after which, they began to regain this lost weight as the tumors regressed with the mice returning to 100% of starting weight by day 58. During that time, the tumors regressed to $0.128 \pm 0.018 \text{ cm}^3$ from a starting size of $0.270 \pm 0.050 \text{ cm}^3$ on day 27.

However, animals began to lose weight again as the tumors regrew to a size larger than when therapy started ($0.282 \pm 0.153 \text{ cm}^3$ on day 73). In short, as the tumor-burden was decrease by these therapies, the debilitating effects of cachexia were being reversed in these mice, further indicating the benefit of these combinations in this human SCLC disease model.

Example 11. Treatment of TNBC with Sacituzumab Govitecan Overcomes Homologous Recombination Repair (HRR) Rescue Mediated by RAD51

Abstract

[0264] IMMU-132 is an antibody-drug conjugate composed of a humanized anti-Trop-2 IgG conjugated *via* a cleavable linker to SN-38, a topoisomerase I inhibitor and active component of irinotecan. It is currently under clinical investigation in a range of solid tumors (NCT01631552). We investigated the hypothesis that IMMU-132, through its targeting of Trop-2 in solid tumors, is superior to irinotecan in overcoming Rad51-mediated HRR repair of DNA breaks in TNBC tumors with high Trop-2 expression.

[0265] Rad51 and DNA-breaks (g-H2A.X) were determined by Western blot. Cells with different Trop-2 levels were exposed to IMMU-132 for 24 h (25 - 100 nM SN-38 equivalents), including squamous cell lung carcinoma (SK-MES-1; ~30,000 Trop-2/cell) and TNBC (HCC1806, ~90,000 Trop-2/cell and MDA-MB-231, ~30,000 Trop-2/cell). Also, two Trop-2-transfectants of MDA-MB-231, designated C13 and C39 (4- and 25-fold higher Trop-2 levels, respectively), were likewise exposed to IMMU-132. Mice bearing MDA-MB-231, C13, or C39 tumors were treated with irinotecan (MTD, 40 mg/kg; q2dx5) or IMMU-132 (0.5 mg; 9 mg SN-38 equivalent, twice wkly x 4). Tumors were measured and mice weighed twice weekly. Study survival endpoint was tumor progression to $>1.0 \text{ cm}^3$.

[0266] SK-MES-1 and HCC1806 are sensitive to IMMU-132 therapy whereas MDA-MB-231 is resistant. IMMU-132 mediated a >2 -fold increase in Rad51 levels in MDA-MB-231 cells, but had no effect in SK-MES-1 or HCC1806. At 25 nM IMMU-132, there were lower levels of DNA breaks detected in MDA-MB-231 relative to SK-MES-1 and HCC1806 (2-fold increase in MDA-MB-231 vs. >3 -fold). At higher concentrations of IMMU-132 (100 nM), all 3 cell lines demonstrated similar levels of DNA breaks (~5-fold above background),

suggesting that higher levels of SN-38 can overcome Rad51-mediated repair. Both the C13 and C39 clones had a similar response as parental MDA-MB-231 upon IMMU-132 exposure. Mice bearing MDA-MB-231, C13, or C39 tumors treated with irinotecan demonstrated significant improvements in median survival times (MST) compared to saline ($P < 0.0009$). As expected, IMMU-132 was no different than saline in mice bearing MDA-MB-231 tumors (MST=21d and 19.5d, respectively). However, in mice bearing high Trop-2 C13 and C39 tumors, IMMU-132 provided a significant survival benefit compared to irinotecan-treated mice (MST>70d vs. 35d, respectively for C13 and >70d vs. 28d for C39; $P < 0.0007$), supporting the hypothesis that IMMU-132 is able to deliver more SN-38 to tumors with high Trop-2 than can be achieved by irinotecan, and can thus overcome Rad51-mediated HRR.

Factors Influencing Resistance to IMMU-132: HRR Rescue Pathways vs. Trop-2 Expression

[0267] Past studies have demonstrated that IMMU-132 mediated different antitumor responses in different tumor types despite that fact that some tumor lines expressed similar levels to Trop-2.

[0268] In MDA-MB-231 TNBC (Trop-2 ~30,000 molecules per cell) neither IMMU-132 nor irinotecan demonstrated any efficacy (**FIG. 16**). For HCC1806 TNBC (3-fold higher Trop-2 levels of ~90,000), IMMU-132 demonstrated significant antitumor effects (**FIG. 17**). Likewise, in SK-MES-1 squamous cell lung carcinoma, with similar Trop-2 expression levels as MDA-MB-231 (~30,000), both IMMU-132 and irinotecan provide significant antitumor effects (**FIG. 18**).

[0269] We found that IMMU-132 exposure does result in an increase in several different proteins involved in HRR (including Rad51) in MDA-MB-231 (Cardillo TM et al. *Clin Cancer Res* 2017; *Epub ahead of print*). These data suggest that HRR repair by some tumor cells may play an important role in determining sensitivity to therapy with IMMU-132.

IMMU-Mediated Increased Rad51 Expression Correlates with Resistance

[0270] MDA-MB-231 demonstrated a higher constitutive level of Rad51 than either SK-MES-1 or HCC1806 (not shown). This level increased greater than 2-fold after a 24-h exposure to IMMU-132 at 25 nM SN-38-equivalents up to 4-fold at 100 nM (not shown). Neither SK-MES-1 nor HCC1806 cells demonstrated any increases in Rad51, and in fact, show decreased levels at 100 nM in SK-MES-1 and at all three levels in HCC1806 (not shown).

Double-Stranded DNA (dsDNA) Breaks

[0271] At 25 nM and 50 nM, there was >50% increase in dsDNA breaks in SK-MES-1 and HCC1806, as evidenced by p-H2A.X levels, compared to MDA-MB-231 (not shown). Only at the highest concentration of IMMU-132 (100 nM) was there an equal amount of DNA damage among the three cell lines (not shown). These data demonstrate that increases in Rad51 expression mediated by IMMU-132 in MDA-MB-231 lessens the impact on DNA damage at lower concentrations of SN-38 but at higher concentrations they are unable to maintain adequate DNA repair resulting in significant damage.

Development of MDA-MB-231 High Trop-2 Expressing Transfectants

Table 5. Stable Expression in MDA-MB-231 Trop-2-Transfectants				
6-Month Examination of Trop-2 Expression (Trop-2 molecules per cell)				
Cell Line	02-24-16	06-08-16	08-10-16	Mean \pm s.d.
Parental	36,592	21,257	37,760	31,870 \pm 9,209
Clone C13	93,864	113,151	155,225	120,747 \pm 31,378
Clone C39	563,418	991,016	812,291	788,908 \pm 214,756

[0272] To prepare cell lines expressing high levels of Trop-2, the cDNA of humanTrop-2 (GenBank: X77754.1) was transfected into MDA-MB-231 cells. FACS analysis identified 7 clones that exhibited Trop-2 expression levels above that observed for MDA-MB-231 parental cells. Of the 7 clones, two clones, C13 and C39, were selected for further analysis and shown to be stably transfected after growth in selection-free (i.e., G418-free) media for over 6 months (**Table 5**).

Characterization of MDA-MB-231 Parental vs. High Trop-2-Expressing Clones C13 and C39

[0273] Despite higher Trop-2 levels in C13 and C39, both behave similar to parental MDA-MB-231 in that Rad51 levels are up-regulated ~2.5-fold above untreated background upon IMMU-132 exposure for 24 h (not shown). Immunohistochemistry of parental MDA-MB-

231, C13, and C39 tumor xenografts demonstrate greater Trop-2 expression in C13 relative to parental MDA-MB-231 with an even higher expression in C39 (**Table 5**).

[0274] Similar to what was observed *in vitro*, parental tumors, as well as both C13 and C39 tumors, taken from mice treated with either irinotecan or IMMU-132, demonstrated up-regulation of Rad51 within 24 h (not shown). Mean expression levels of Rad51 in IMMU-132 and irinotecan treated mice show this up-regulation was significant relative to untreated control animals ($P < 0.05$) (not shown). These data suggest that the cells in parental tumors, as well as those in clone C13 and C39 tumors, were behaving similar to *in vitro* observations and were undergoing DNA damage and attempting HRR with the help of Rad51.

Increased Trop-2 Expression in MDA-MB-231 Tumors Overcomes Resistance to IMMU-132 but not Irinotecan

[0275] Mice bearing $\sim 0.3 \text{ cm}^3$ tumors derived from either MDA-MB-231 parental cells (**FIG. 19**), clone 13 cells (C13) (**FIG. 20**), or clone 39 cells (C39) (**FIG. 21**) were randomized into the various treatment groups and treated with irinotecan or IMMU-132. IMMU-132 had no effect on tumor growth in the parental tumor (**FIG. 19**), but was effective to inhibit tumor growth in cells with increased Trop-2 expression (**FIG. 20, FIG. 21**). In the Trop-2 overexpressing tumor cell lines, IMMU-132 was much more effective than irinotecan at inhibiting tumor growth (**FIG. 20, FIG. 21**).

[0276] In all three tumor types, irinotecan at its MTD (40 mg/kg q2dx5; SN-38-equivalent of 24 mg/kg) provided a survival benefit relative to saline control animals, with median survival times ranging from 26.5 days in mice with parental tumors, to 35 days in mice with C13 tumors ($P < 0.0009$, log-rank) (**FIG. 22 to 24**). As expected, IMMU-132 had no antitumor effect on survival in parental tumors (**FIG. 22**) and, in fact, irinotecan provided a better survival benefit in comparison ($P = 0.0393$). However, in mice bearing MDA-MB-231 tumors with higher Trop-2 expression (i.e., C13 and C39 tumors), IMMU-132 therapy mediated significant increases in survival compared to all other treatments, including irinotecan and control ADC therapy ($P < 0.0001$) (**FIG. 23, FIG. 24**).

Conclusions

[0277] The fact that irinotecan had similar, minor effects in all three tumor types (not significantly different between tumor types), indicates that this greatly improved antitumor activity of IMMU-132 is due to increased targeting and uptake of SN-38 in these tumors, at levels capable of overcoming Rad51-mediated HRR (and possible other HRR proteins) and not due to any gained sensitivity to SN-38 itself.

[0278] Resistance to chemotherapy (e.g., irinotecan) may be due in part to increased expression of proteins used in the HRR pathway to rescue the cell from ensuing DNA damage. However, if enough drug (e.g., SN-38) enters the cell, significant DNA damage will occur resulting in apoptosis and cell death.

[0279] Using IMMU-132 to target SN-38 to Trop-2-positive tumor cells is a novel way to overcome this inherent resistance through accretion of enough SN-38 within the tumor to cause significant DNA damage that is not repairable *via* HRR. Evidence for this is shown in MDA-MB-231 in which higher Trop-2 expression levels have no effect on irinotecan therapy but result in significantly improved efficacy when treated with IMMU-132.

[0280] *In vivo*, manipulating levels of Trop-2 expression in order to overcome tumor resistance is not a practical approach. However, the data presented herein supports the use of RAD51 inhibitors in combination with IMMU-132 or other SN-38 conjugated ADCs to improve cancer therapy and decrease resistance to the ADC.

* * *

[0281] It will be apparent to those skilled in the art that various modifications and variations can be made to the products, compositions, methods and processes of this invention. Thus, it is intended that the present invention cover such modifications and variations, provided they come within the scope of the appended claims and their equivalents.

What is claimed is:

1. A method of treating a Trop-2 expressing cancer comprising:
 - a) administering to a subject with a Trop-2 expressing cancer an anti-Trop-2 antibody-drug conjugate (ADC); and
 - b) administering to the subject an inhibitor of Rad51.
2. The method of claim 1, wherein the drug conjugated to the antibody induces DNA strand breaks.
3. The method of claim 2, wherein the drug is an auristatin, taxane, colicheamicin, epothilone, camptothecin or anthracycline.
4. The method of claim 3, wherein the drug is selected from the group consisting of SN-38, topotecan, doxorubicin, epirubicin, morpholinodoxorubicin (morpholino-DOX), cyanomorpholino-doxorubicin (cyanomorpholino-DOX), 2-pyrrolinodoxorubicin (2-PDOX), a prodrug form of 2-PDOX (pro-2-PDOX), etoposide, cisplatin, oxaliplatin, carboplatin, baccatin III, paclitaxel, and MMAE.
5. The method of claim 1, wherein the Rad51 inhibitor is B02 ((*E*)-3-benzyl-2(2-(pyridin-3-yl)vinyl)quinazolin-4(3H)-one), RI-1 (3-chloro-1-(3,4-dichlorophenyl)-4-(4-morpholinyl)-1*H*-pyrrole-2,5-dione), DIDS (4,4'-diisothiocyanostilbene-2,2'-disulfonic acid), halenaquinone or imatinib.
6. The method of claim 1, wherein the subject is a human subject.
7. The method of claim 1, wherein the ADC is administered at a dosage of between 4 mg/kg and 16 mg/kg.
8. The method of claim 7, wherein the dosage is selected from the group consisting of 4 mg/kg, 6 mg/kg, 7 mg/kg, 8 mg/kg, 9 mg/kg, 10 mg/kg, 12 mg/kg, and 16 mg/kg.
9. The method of claim 7, wherein the dosage is between 8 mg/kg to 10 mg/kg.
10. The method of claim 1, wherein the antibody is a humanized RS7 antibody comprising the light chain CDR sequences CDR1 (KASQDVSIAVA, SEQ ID NO:1); CDR2

(SASYRYT, SEQ ID NO:2); and CDR3 (QQHYITPLT, SEQ ID NO:3) and the heavy chain CDR sequences CDR1 (NYGMN, SEQ ID NO:4); CDR2 (WINTYTGEPTYTDDFKG, SEQ ID NO:5) and CDR3 (GGFGSSYWYFDV, SEQ ID NO:6).

11. The method of claim 1, wherein the treatment results in a reduction in tumor size of at least 15%, at least 20%, at least 30%, or at least 40%.
12. The method of claim 1, wherein the cancer is metastatic.
13. The method of claim 12, further comprising reducing in size or eliminating the metastases.
14. The method of claim 1, wherein the cancer is refractory to other therapies but responds to combination therapy with the ADC and Rad51 inhibitor.
15. The method of claim 1, wherein the drug is SN-38.
16. The method of claim 15, wherein there is a CL2A linker between the SN-38 and the antibody and the structure of the ADC is MAb-CL2A-SN-38

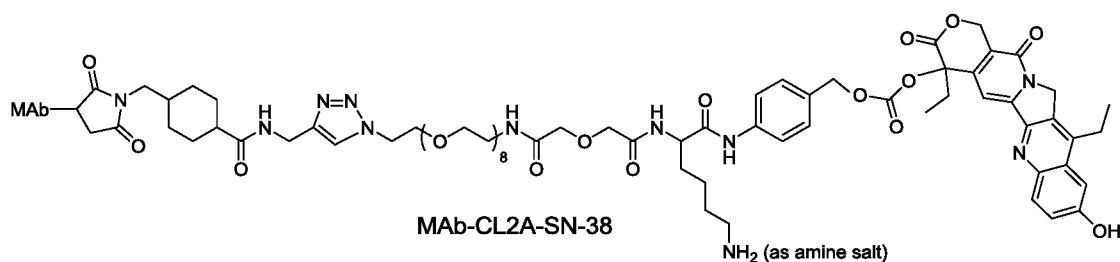

MAb-CL2A-SN-38.

17. The method of claim 15, wherein there are 6 or more SN-38 molecules attached to each antibody molecule.
18. The method of claim 15, wherein there are 6-8 SN-38 molecules attached to each antibody molecule.
19. The method of claim 15, wherein there are 7-8 SN-38 molecules attached to each antibody molecule.

20. The method of claim 1, wherein the antibody is an IgG1 or IgG4 antibody.
21. The method of claim 1, wherein the antibody has an allotype selected from the group consisting of G1m3, G1m3,1, G1m3,2, G1m3,1,2, nG1m1, nG1m1,2 and Km3 allotypes.
22. The method of claim 7, wherein the ADC dosage is administered to the human subject once or twice a week on a schedule with a cycle selected from the group consisting of: (i) weekly; (ii) every other week; (iii) one week of therapy followed by two, three or four weeks off; (iv) two weeks of therapy followed by one, two, three or four weeks off; (v) three weeks of therapy followed by one, two, three, four or five weeks off; (vi) four weeks of therapy followed by one, two, three, four or five weeks off; (vii) five weeks of therapy followed by one, two, three, four or five weeks off; and (viii) monthly.
23. The method of claim 22, wherein the cycle is repeated 4, 6, 8, 10, 12, 16 or 20 times.
24. The method of claim 15, wherein the patient has previously relapsed from or been resistant to treatment with topotecan or irinotecan.
25. The method of claim 1, further comprising:
 - c) administering one or more therapeutic modalities selected from the group consisting of an unconjugated antibody, an immunoconjugate, gene therapy, chemotherapy, a therapeutic peptide, cytokine therapy, localized radiation therapy, surgery, interference RNA therapy, a drug, a toxin and a cytokine.
26. The method of claim 25, wherein the drug, toxin or chemotherapeutic agent is selected from the group consisting of 5-fluorouracil, afatinib, aplidin, azaribine, anastrozole, anthracyclines, axitinib, AVL-101, AVL-291, bendamustine, bleomycin, bortezomib, bosutinib, bryostatin-1, busulfan, calicheamycin, camptothecin, carboplatin, 10-hydroxycamptothecin, carmustine, celebrex, chlorambucil, cisplatinum (CDDP), Cox-2 inhibitors, irinotecan (CPT-11), SN-38, carboplatin, cladribine, camptothecans, cyclophosphamide, crizotinib, cytarabine, dacarbazine, dasatinib, dinaciclib, docetaxel, dactinomycin, daunorubicin, doxorubicin, 2-pyrrolinodoxorubicine (2P-DOX), cyano-morpholino doxorubicin, doxorubicin glucuronide, epirubicin glucuronide, erlotinib, estramustine, epidophyllotoxin, erlotinib, entinostat, estrogen receptor binding agents, etoposide (VP16), etoposide glucuronide, etoposide phosphate, exemestane, fingolimod,

flavopiridol, floxuridine (FUdR), 3',5'-O-dioleoyl-FudR (FUdR-dO), fludarabine, flutamide, farnesyl-protein transferase inhibitors, fostamatinib, ganetespib, GDC-0834, GS-1101, gefitinib, gemcitabine, hydroxyurea, ibrutinib, idarubicin, idelalisib, ifosfamide, imatinib, L-asparaginase, lapatinib, lenolidamide, leucovorin, LFM-A13, lomustine, mechlorethamine, melphalan, mercaptopurine, 6-mercaptopurine, methotrexate, mitoxantrone, mithramycin, mitomycin, mitotane, navelbine, neratinib, nilotinib, nitrosurea, olaparib, plicomycin, procarbazine, paclitaxel, PCI-32765, pentostatin, PSI-341, raloxifene, semustine, sorafenib, streptozocin, SU11248, sunitinib, tamoxifen, temazolomide (an aqueous form of DTIC), transplatinum, thalidomide, thioguanine, thiotepa, teniposide, topotecan, uracil mustard, vatalanib, vinorelbine, vinblastine, vincristine, vinca alkaloids and ZD1839.

27. The method of claim 25, wherein the drug is cisplatinum or carboplatin.
28. The method of claim 1, wherein the ADC is sacituzumab govitecan.
29. The method of claim 1, wherein the cancer is triple-negative breast cancer (TNBC), small cell lung cancer (SCLC), non-small cell lung cancer (NSCLC), urothelial cancer, gastric cancer, pancreatic cancer, colorectal cancer, prostate cancer, ovarian cancer, renal cancer or bladder cancer.
30. The method of claim 1, wherein the cancer is TNBC.

FIG. 1

Therapeutic Efficacy of Mab-CL2A-SN38
in Capan-1 Tumor-Bearing Mice
(250 µg twice weekly x 4 wks), n = 9-10

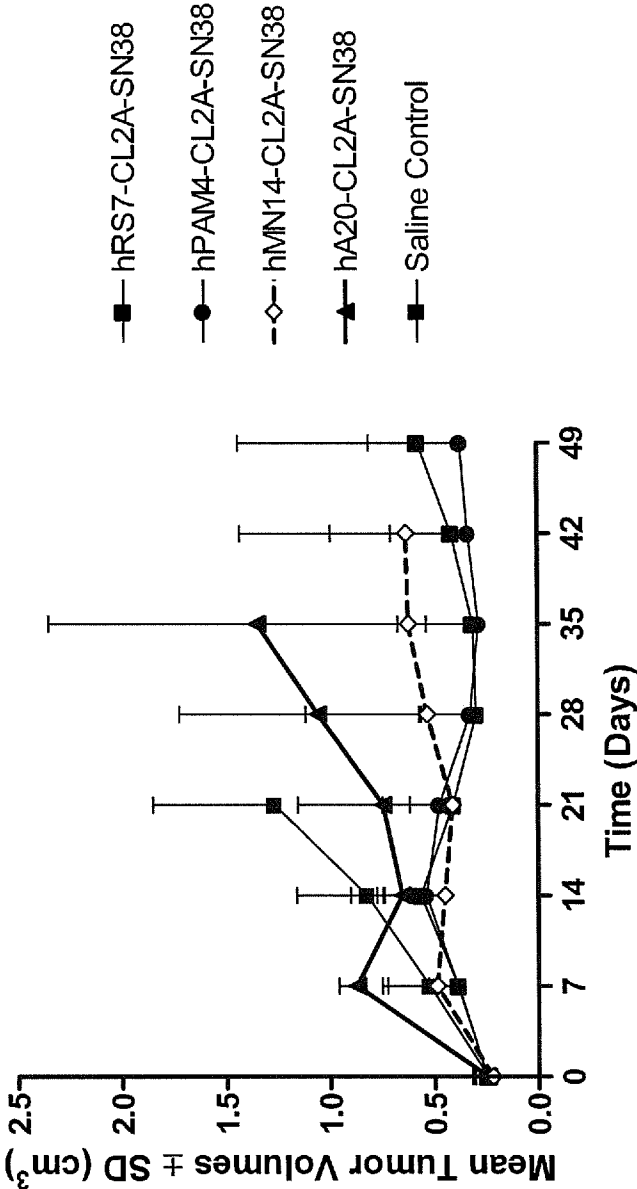

FIG. 2

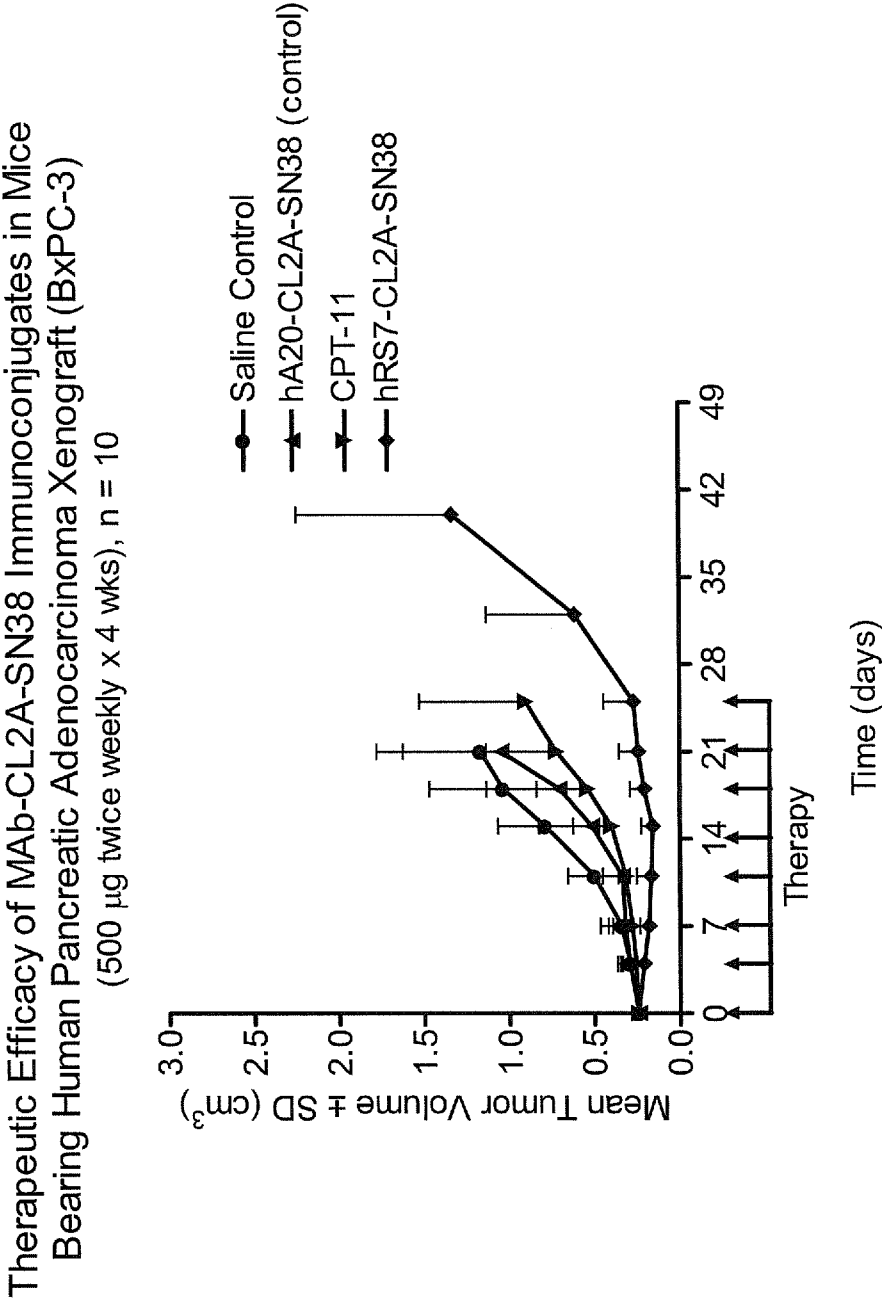
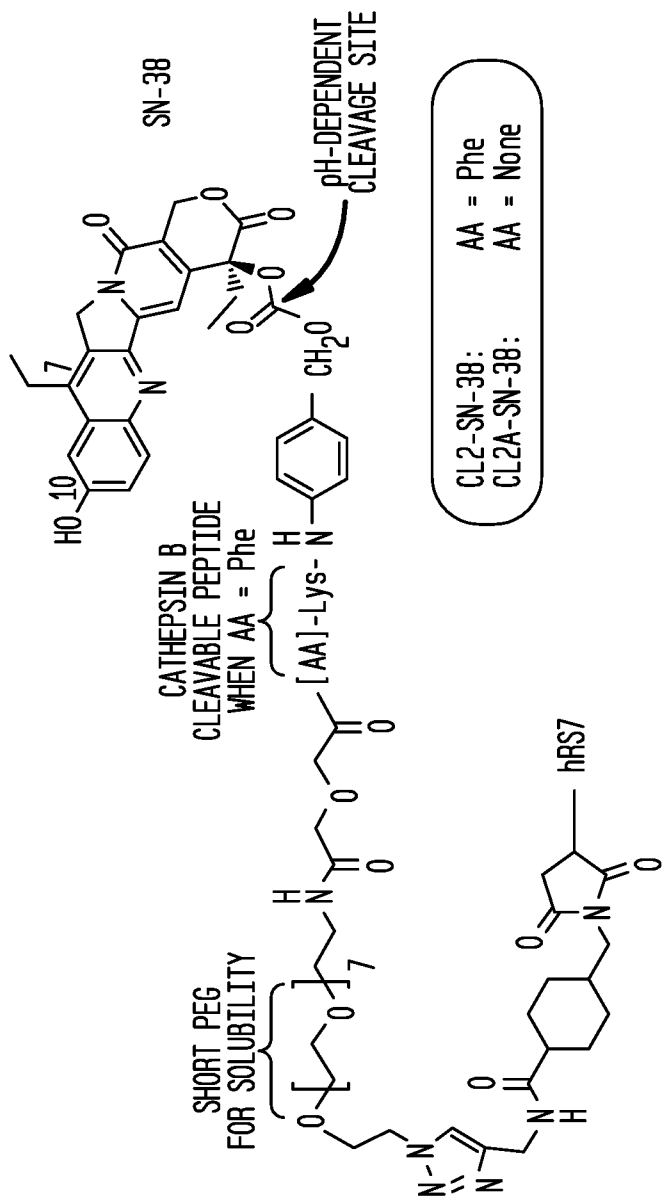

FIG. 3A



AGENT	SN-38/IgG SUBSTITUTION RATION	FREE SN-38 (%)	HUMAN SERUM HALF-LIFE (h)	CELL BINDING: K _d (nM) (95% C.I.)	CYTOTOXICITY: IC ₅₀ (nM) (95% C.I.)
hRS7-CL2-SN-38	6.2	0.7	22.1	1.19 (0.89 to 149)	4.12 (2.88 to 5.89)
hRS7-CL2A-SN-38	6.1	0.6	20.3	1.09 (0.97 to 1.21)	4.24 (2.99 to 6.01)

FIG. 3B

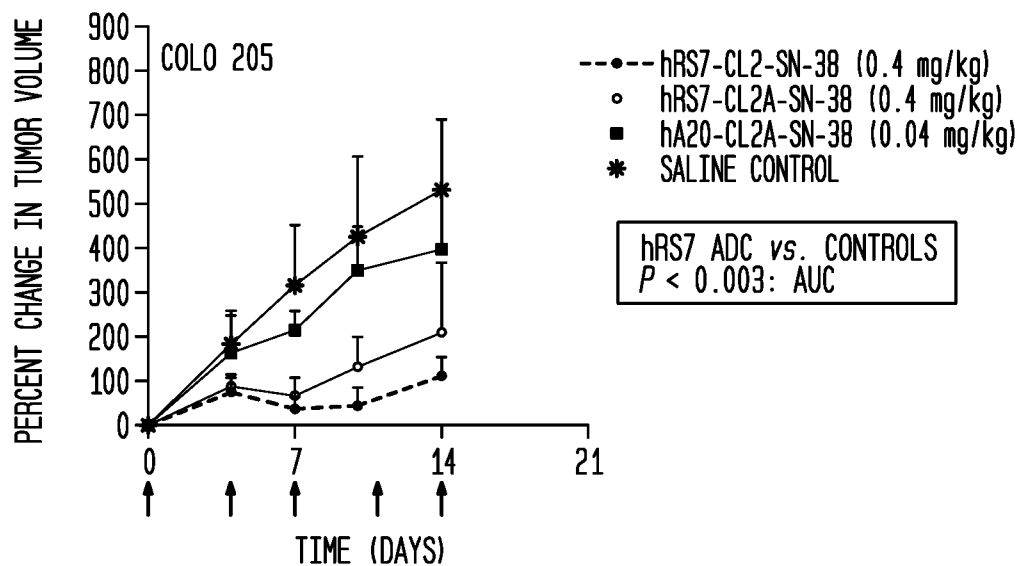

FIG. 3C

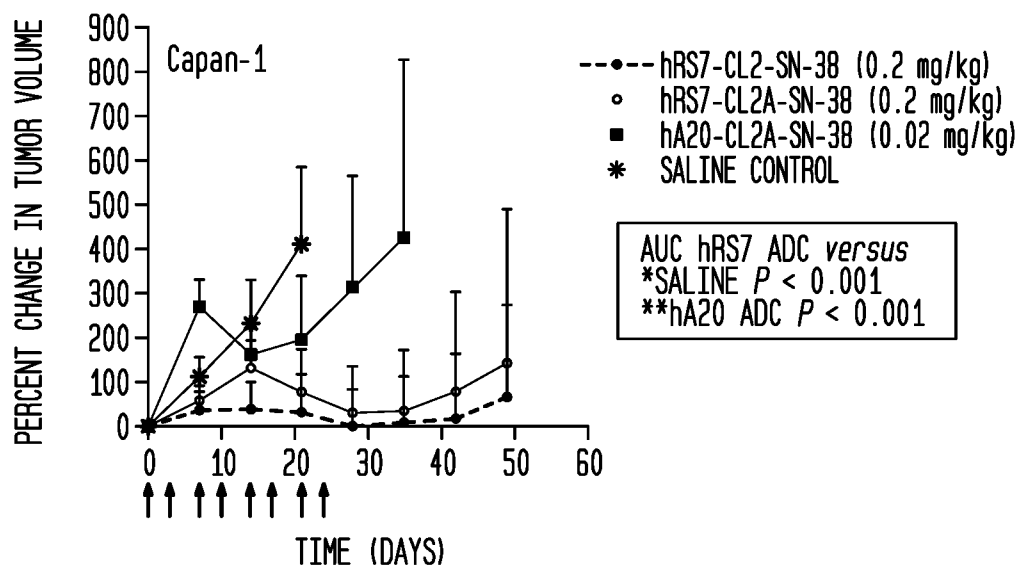

FIG. 4A

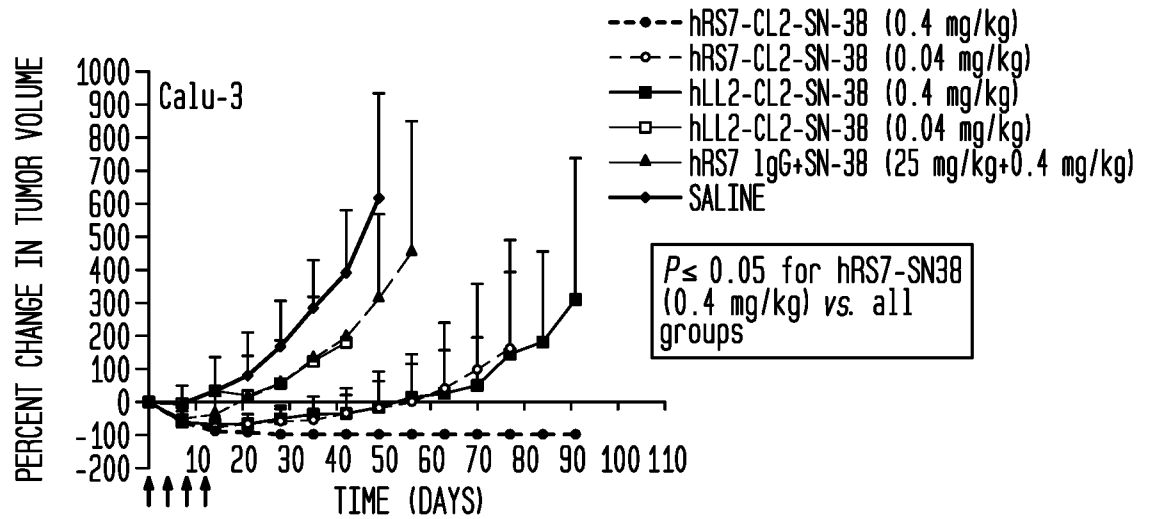

FIG. 4B

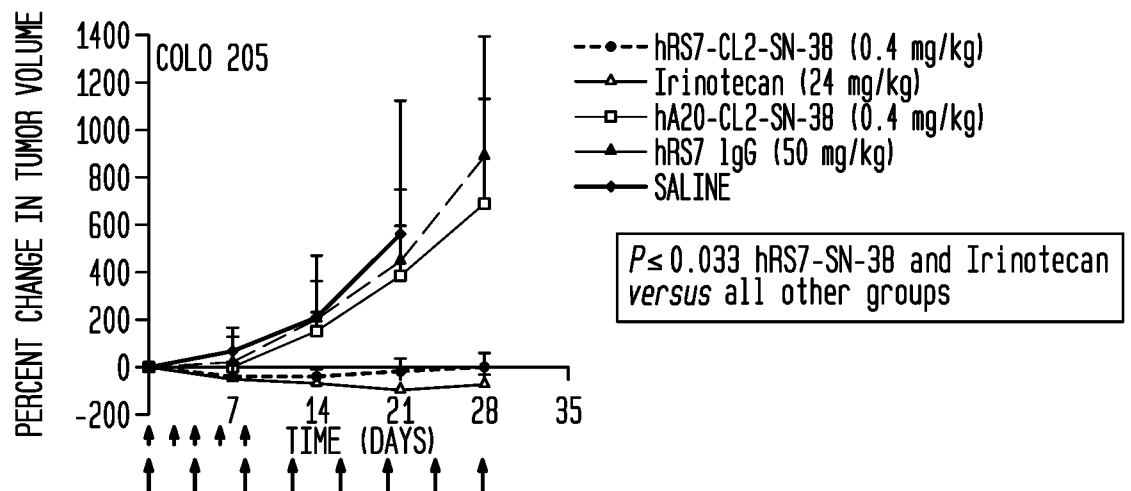

FIG. 4C

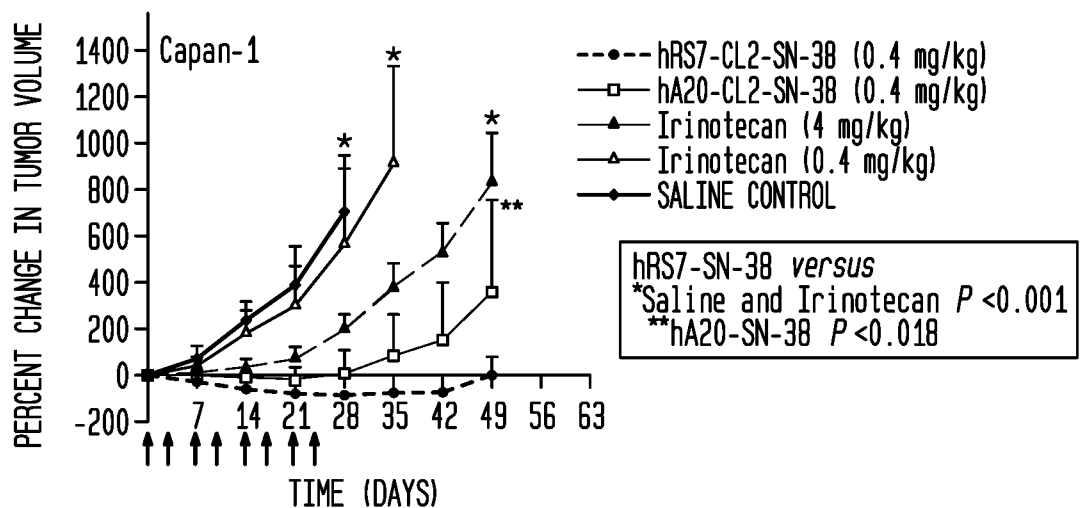

FIG. 4D

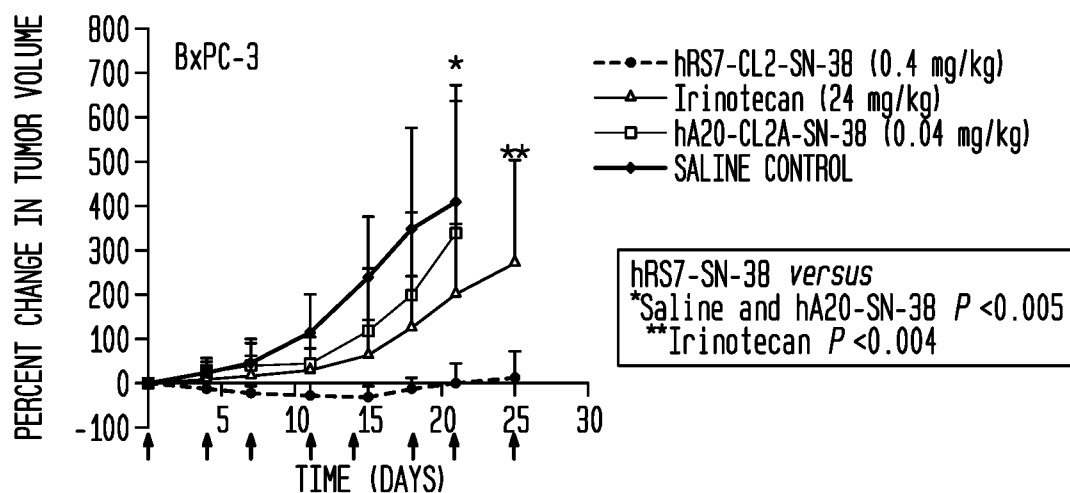

FIG. 4E

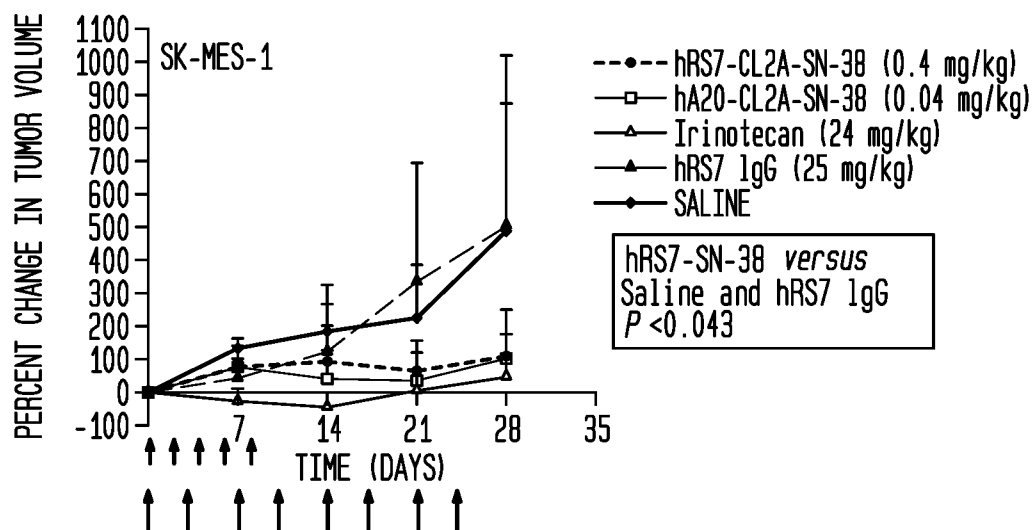

FIG. 5A**FIG. 5B**

FIG. 5C**FIG. 5D**

*FIG. 6*

**FIG. 7**

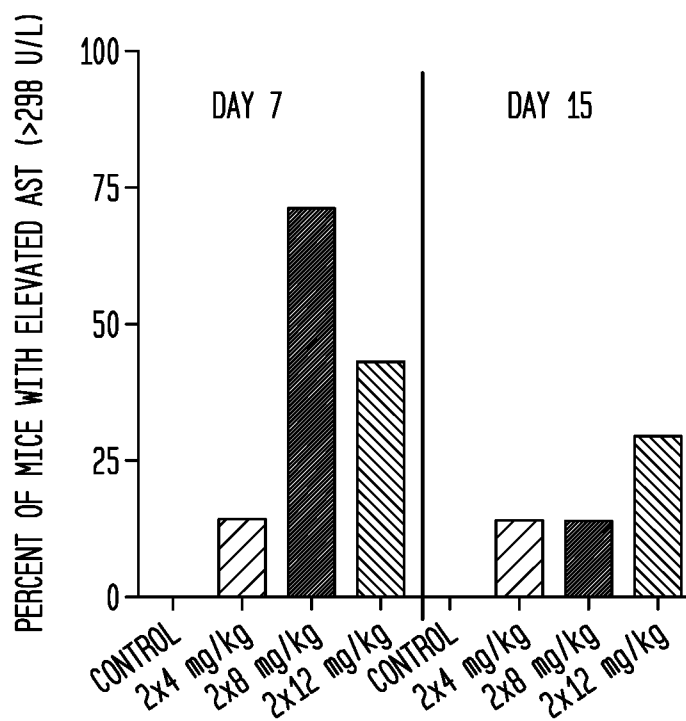
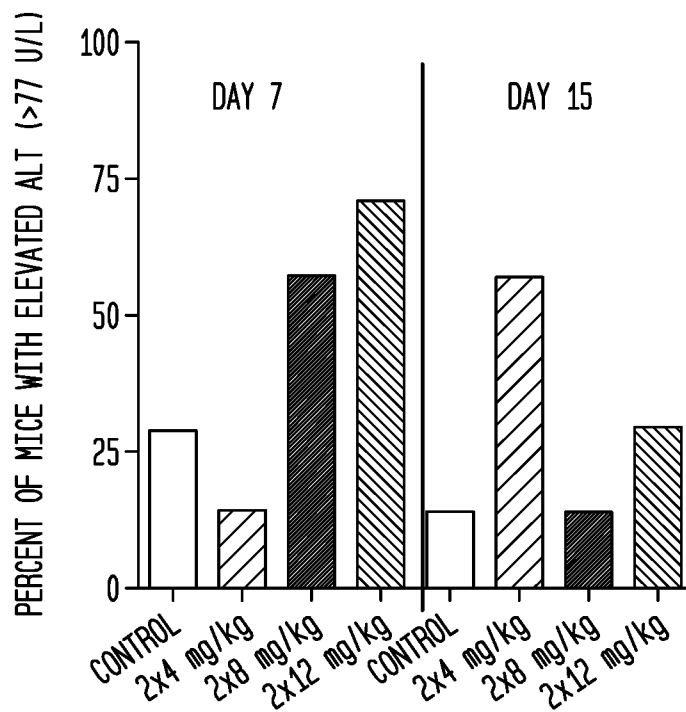
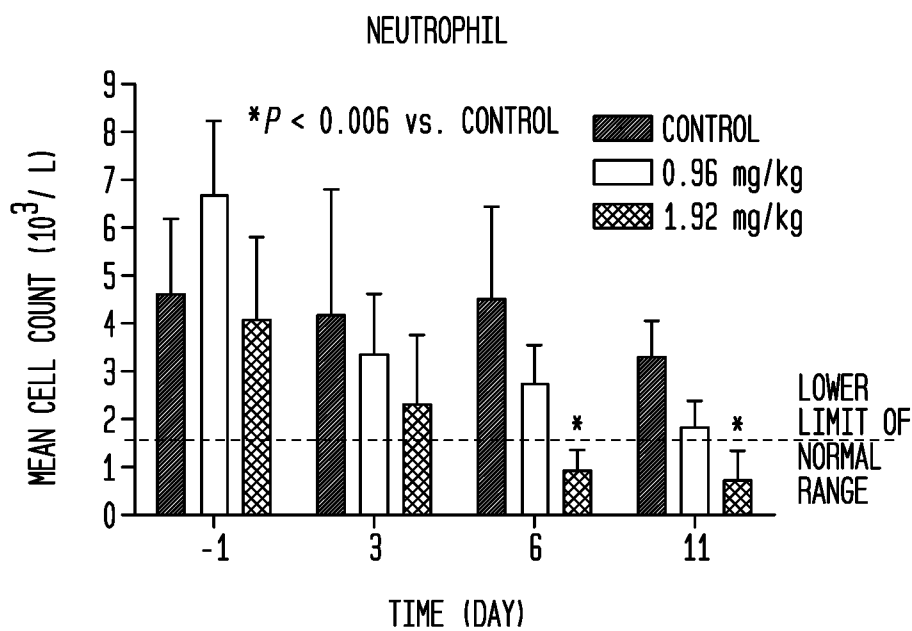
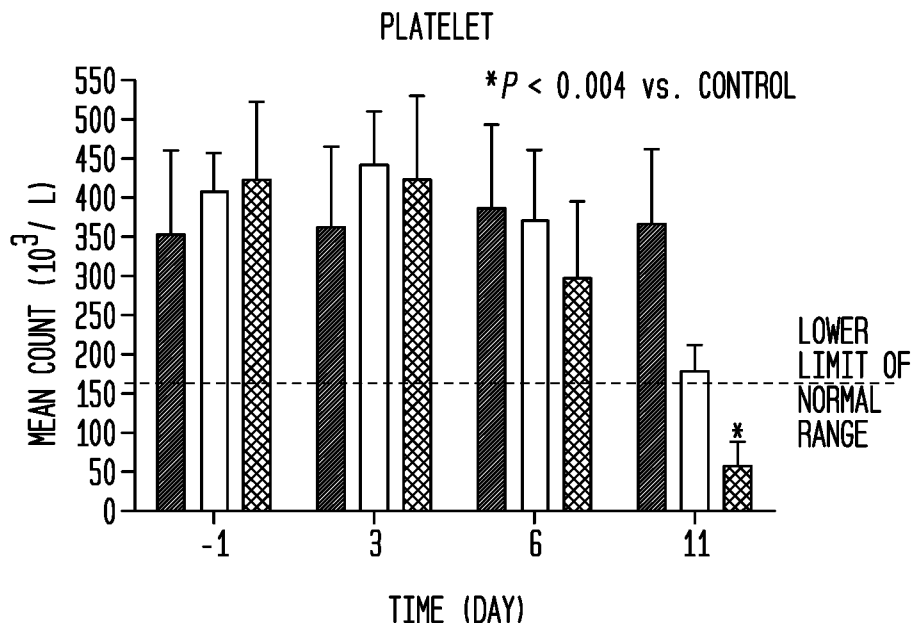
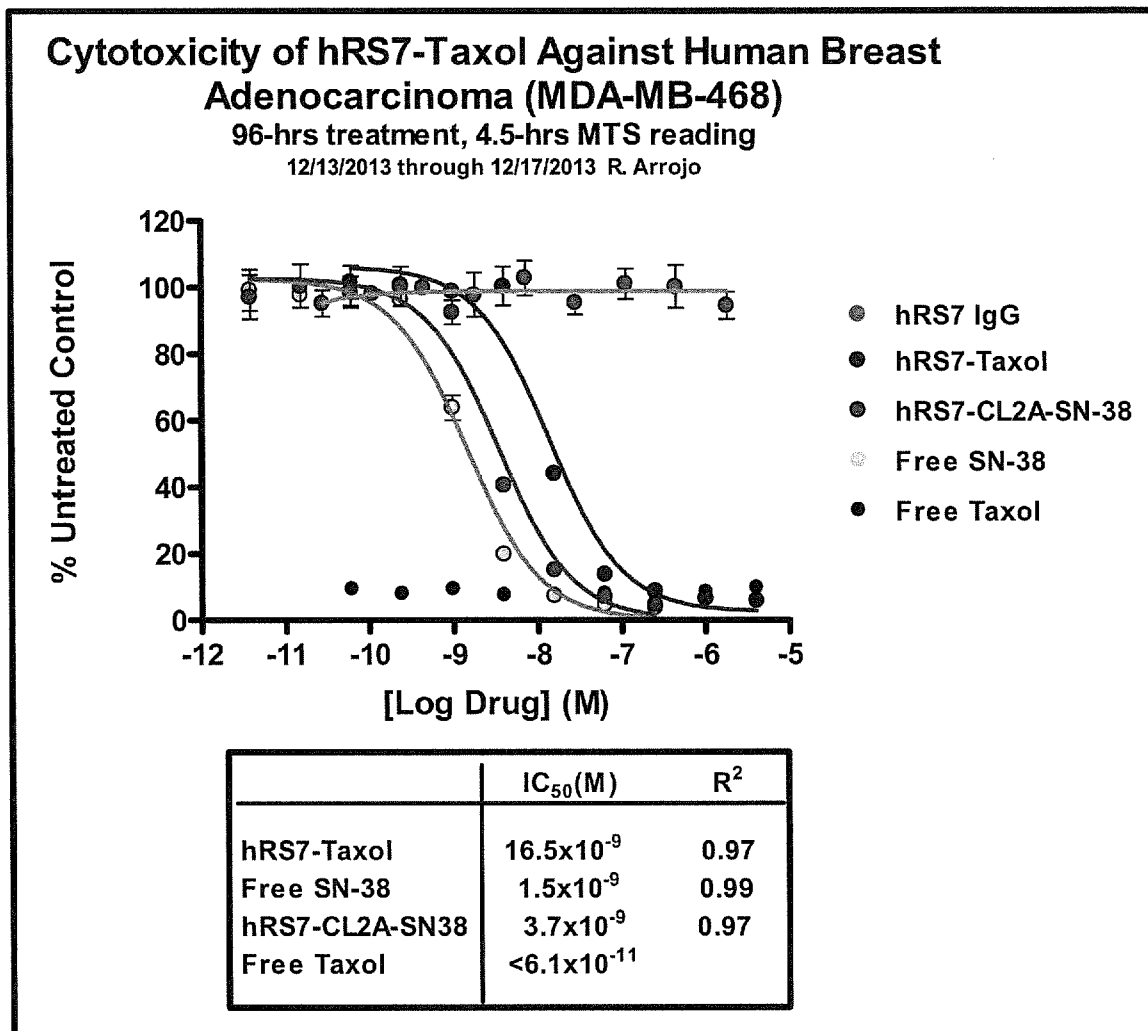
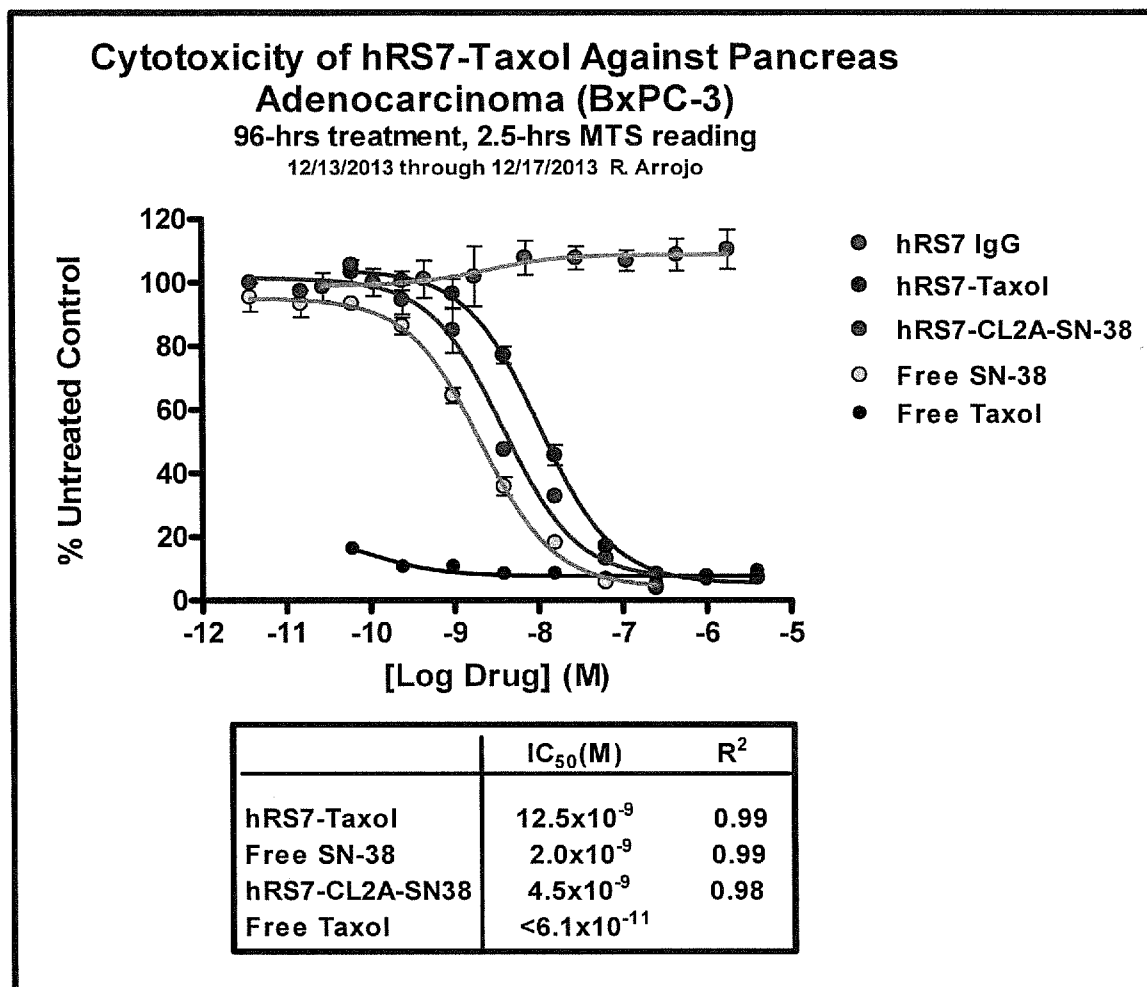
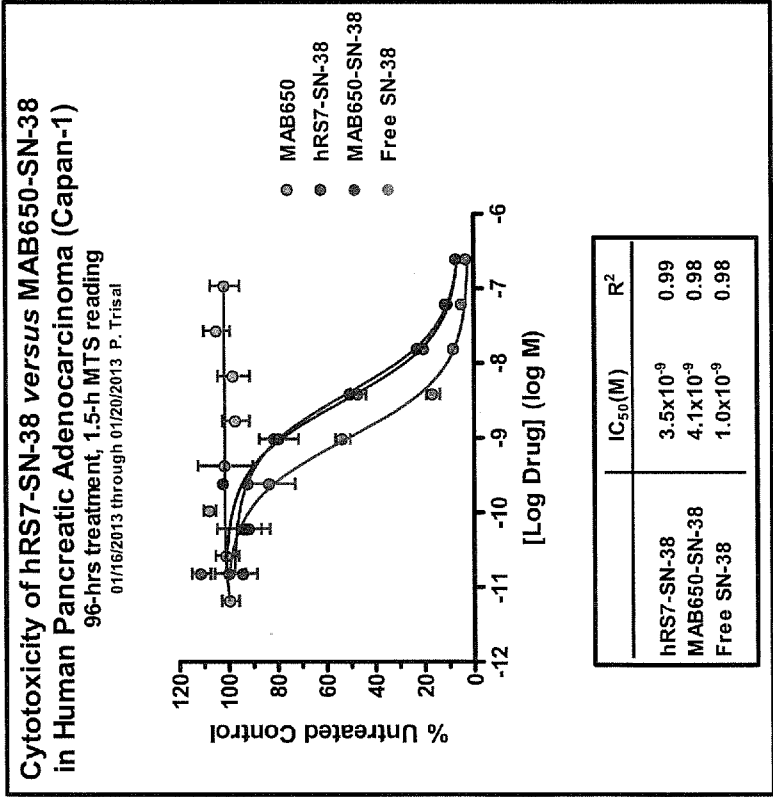

FIG. 8A

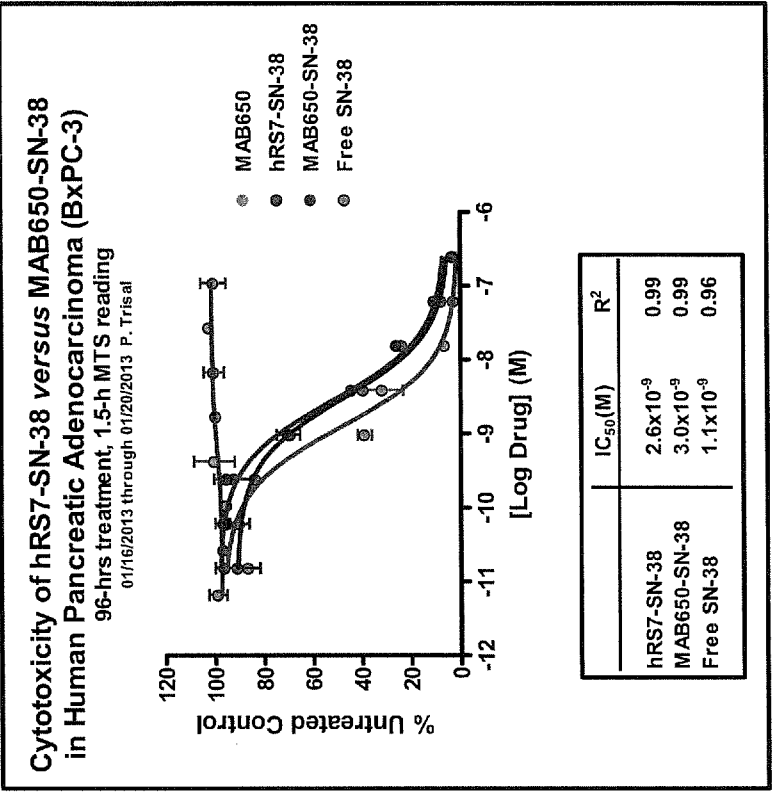
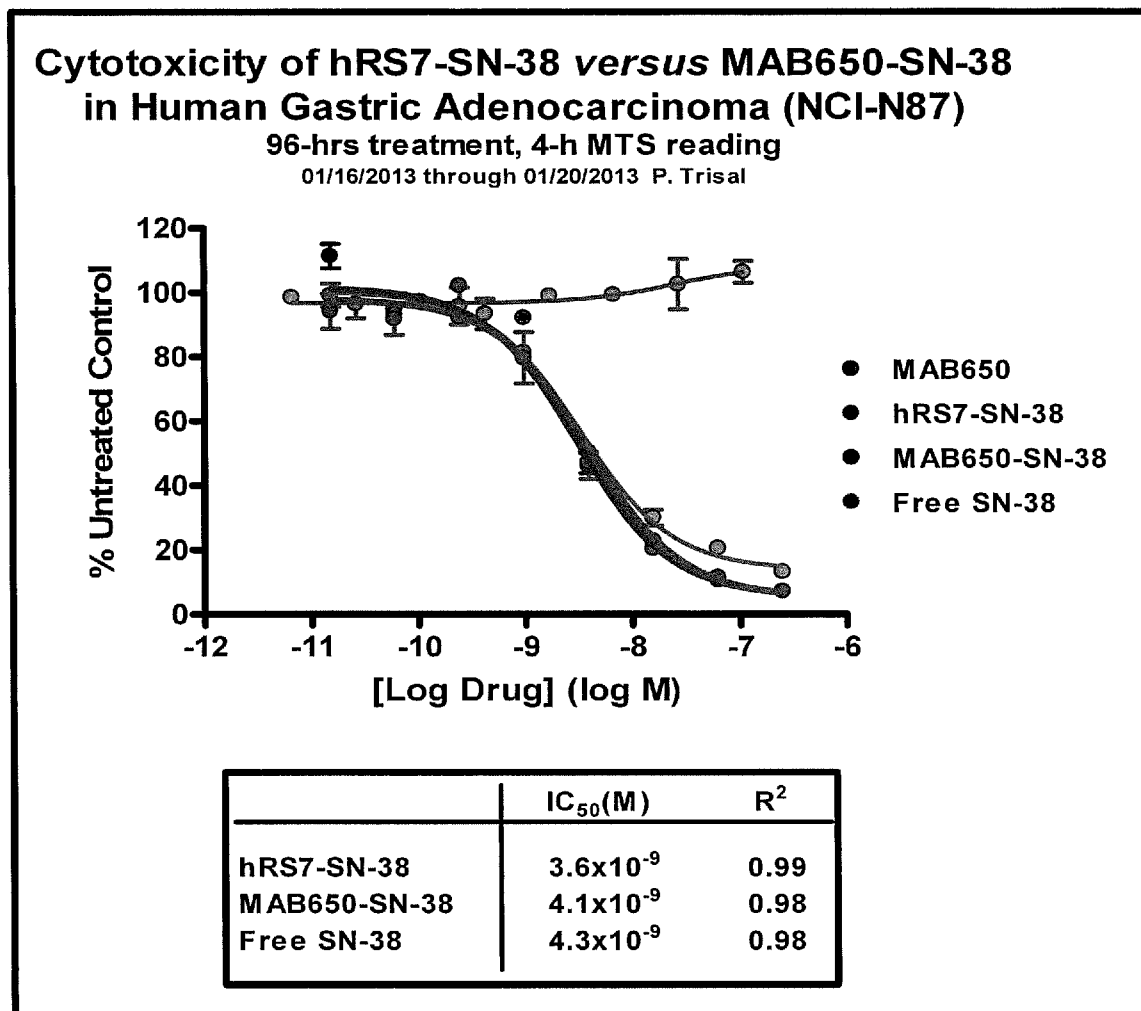

FIG. 8B

*FIG. 8C*

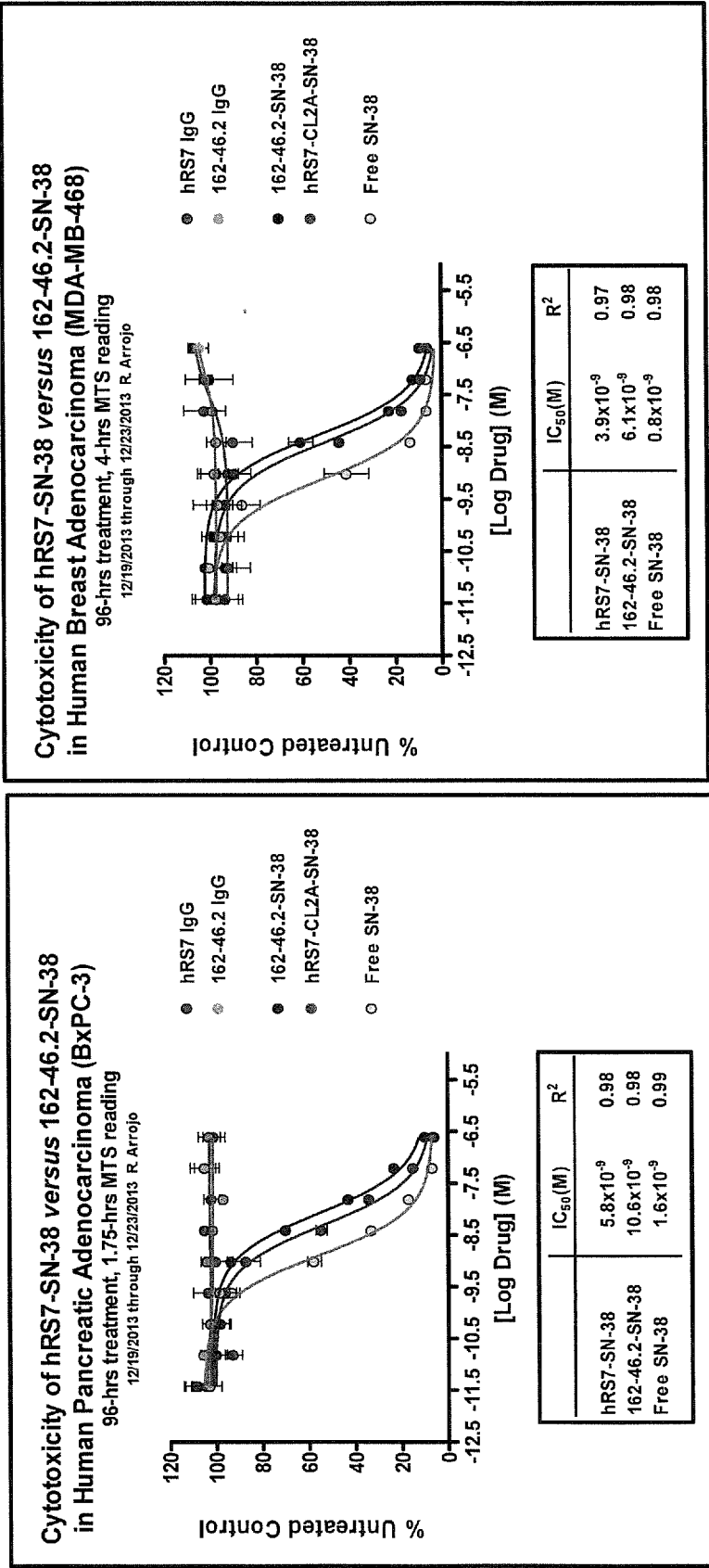

FIG. 9A

FIG. 9B

FIG. 10
IMMU-132-01 PHASE I/II BEST RESPONSE BY RECIST
48 CT-ASSESSABLE PATIENTS WITH DIVERSE SOLID TUMORS (EXCLUDING 13 PANCREATIC CANCER PATIENTS)

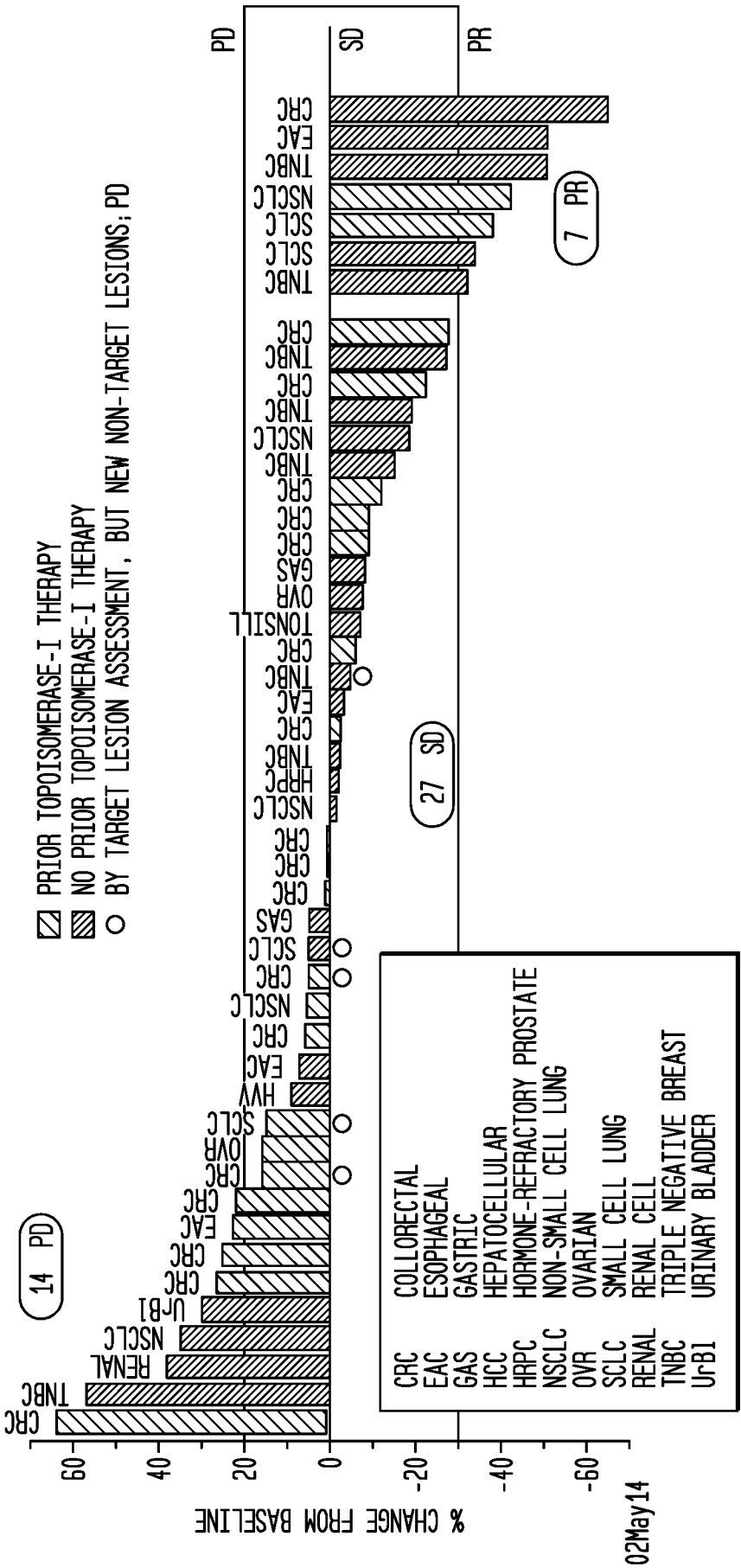
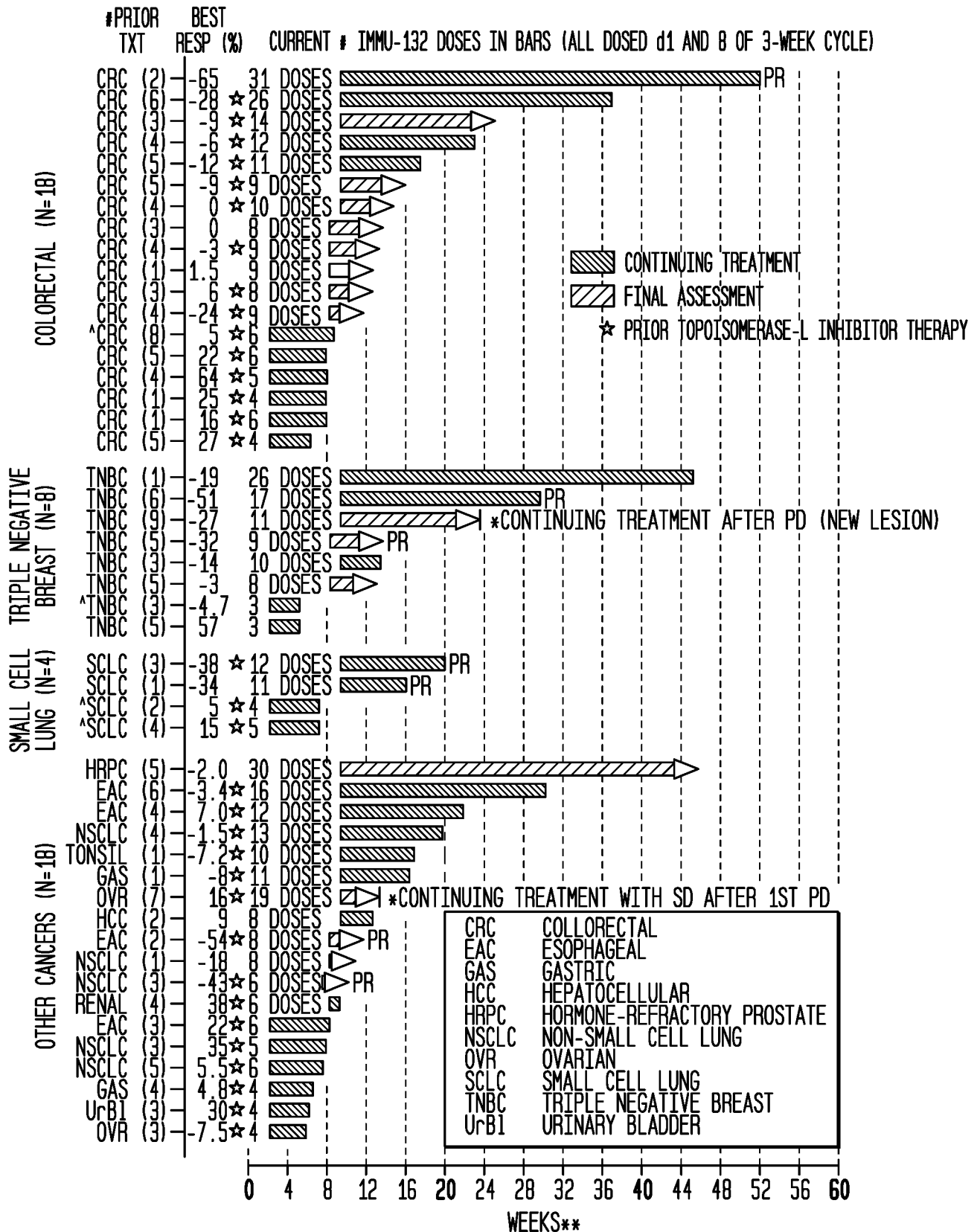

FIG. 11

IMMU-132-01 PHASE I/II*: TIME TO PROGRESSION AND BEST RESPONSE (RECIST)

*48 PATIENTS WITH CT ASSESSMENT OF RESPONSE (EXCLUDING 13 PANCREATIC CANCER PATIENTS)
 PARTIAL RESPONSE (PR), PROGRESSION (PD); *PD BECAUSE OF NEW LESION AT LAST CT
 EIGHT PATIENTS WITHDREW WITHOUT CT ASSESSMENT (CLINICAL PROGRESSION)



**CALCULATED FROM THE START OF TREATMENT UNTIL EITHER PD OR CURRENT DATE (05MAY14)

IMMU-132-01 Phase I/II*: Time to Progression and Best Response (RECIST)

*48 patients with CT assessment of response (excluding 13 pancreatic cancer patients).

Partial response (PR), progression (PD); ^ PD because of new lesion at last CT.

Eight patients withdrew without CT assessment (clinical progression)

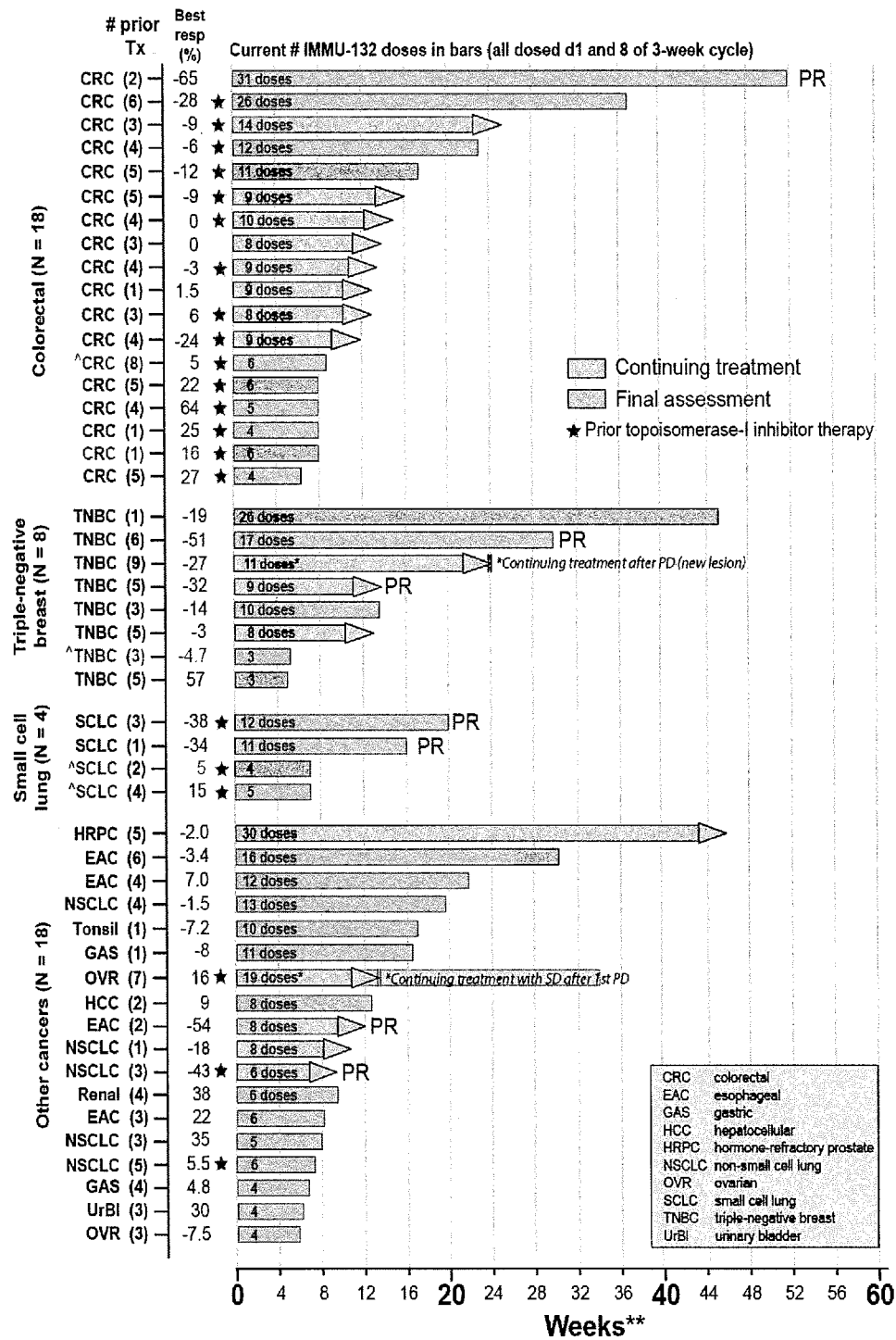

**Calculated from the start of treatment until either PD or current date (05May14).

FIG. 13

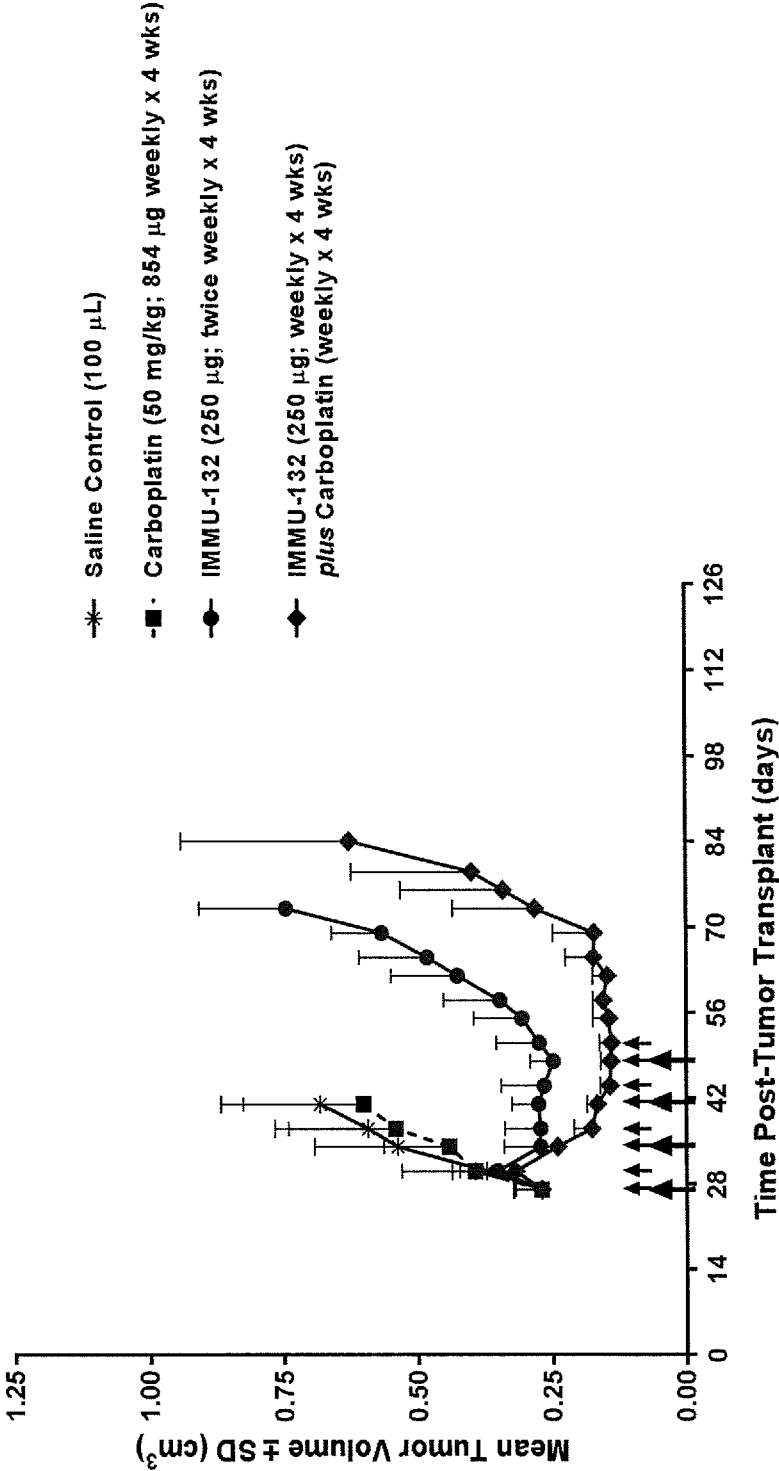

FIG. 14

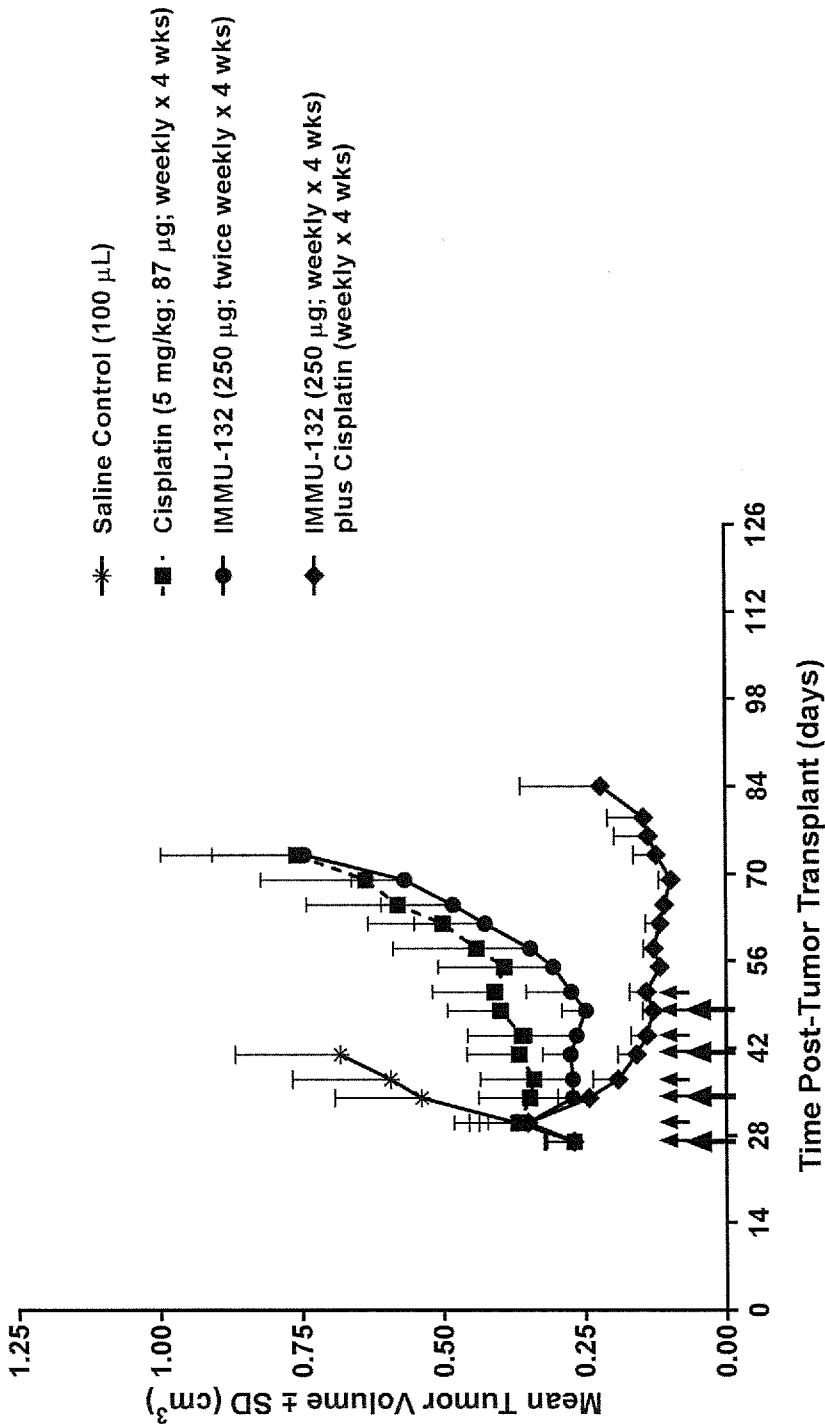

FIG. 15

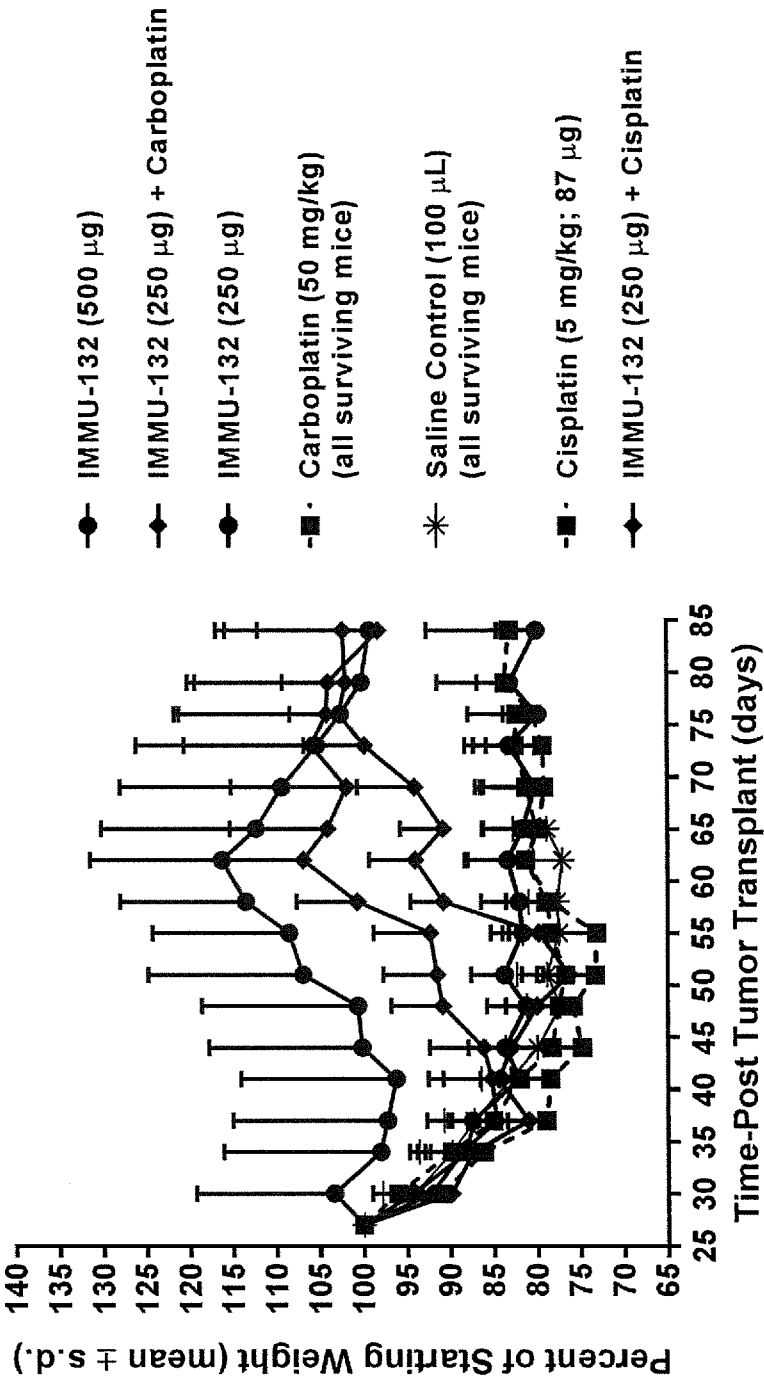

FIG. 16

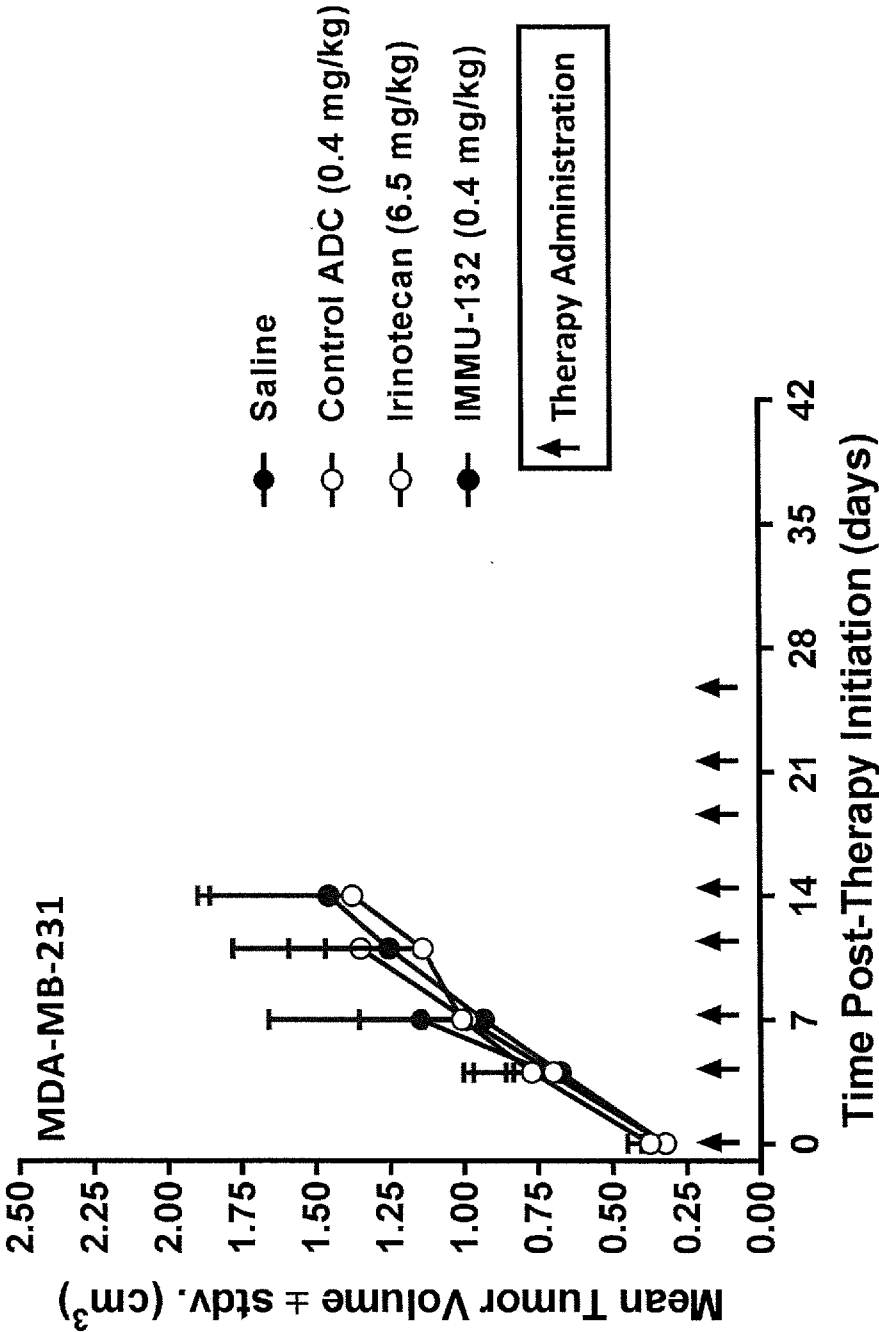

FIG. 17

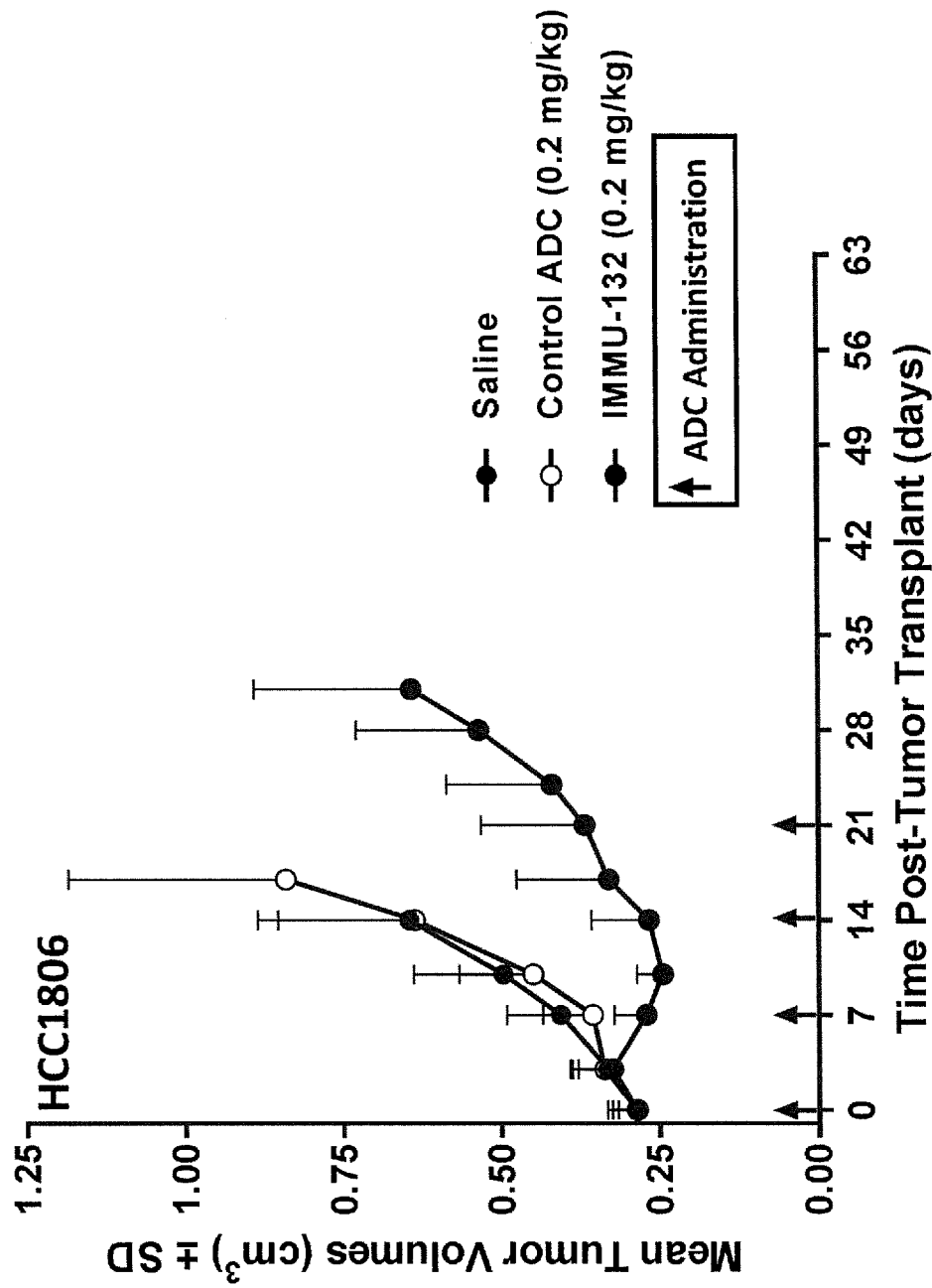

FIG. 18

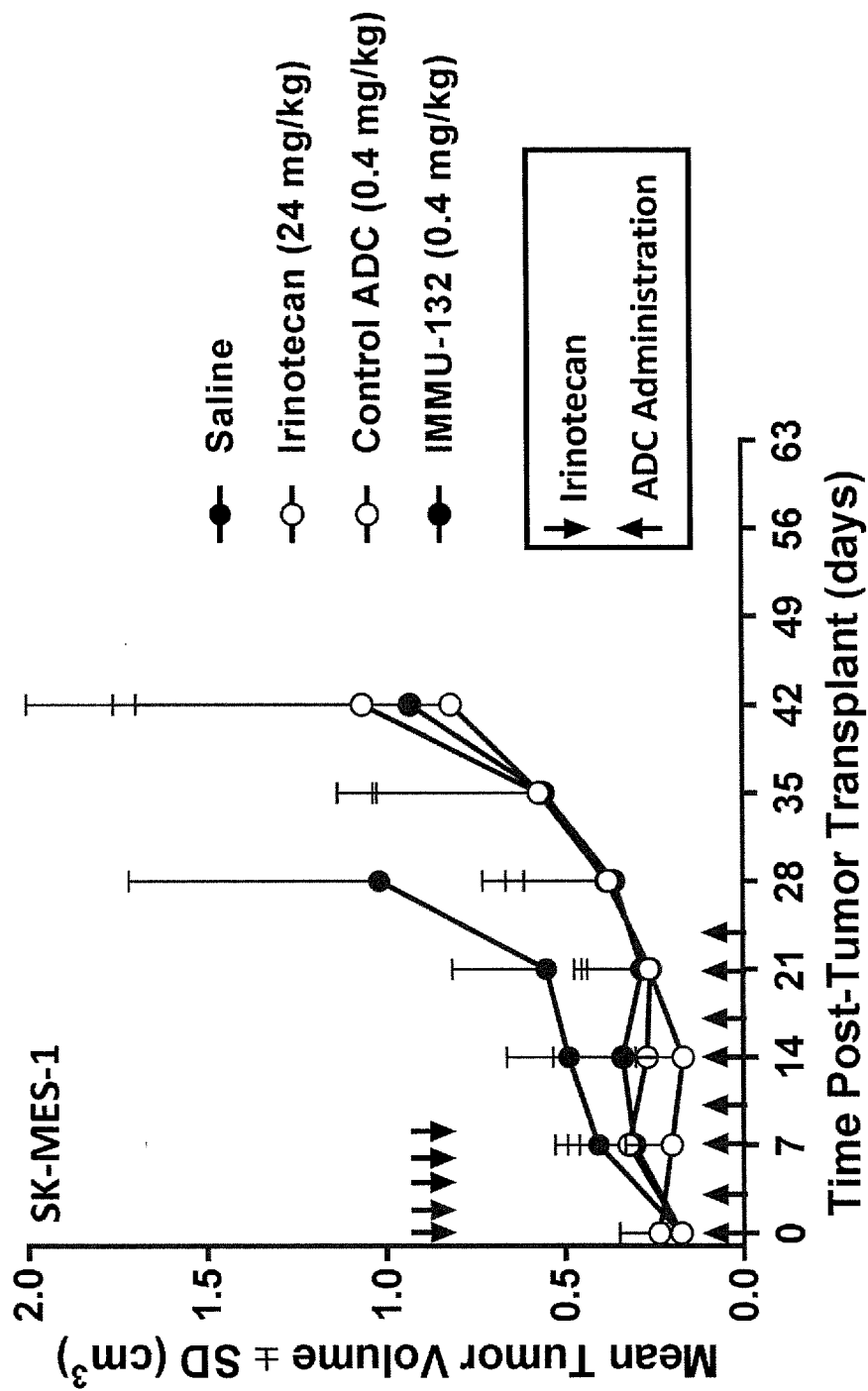

FIG. 19

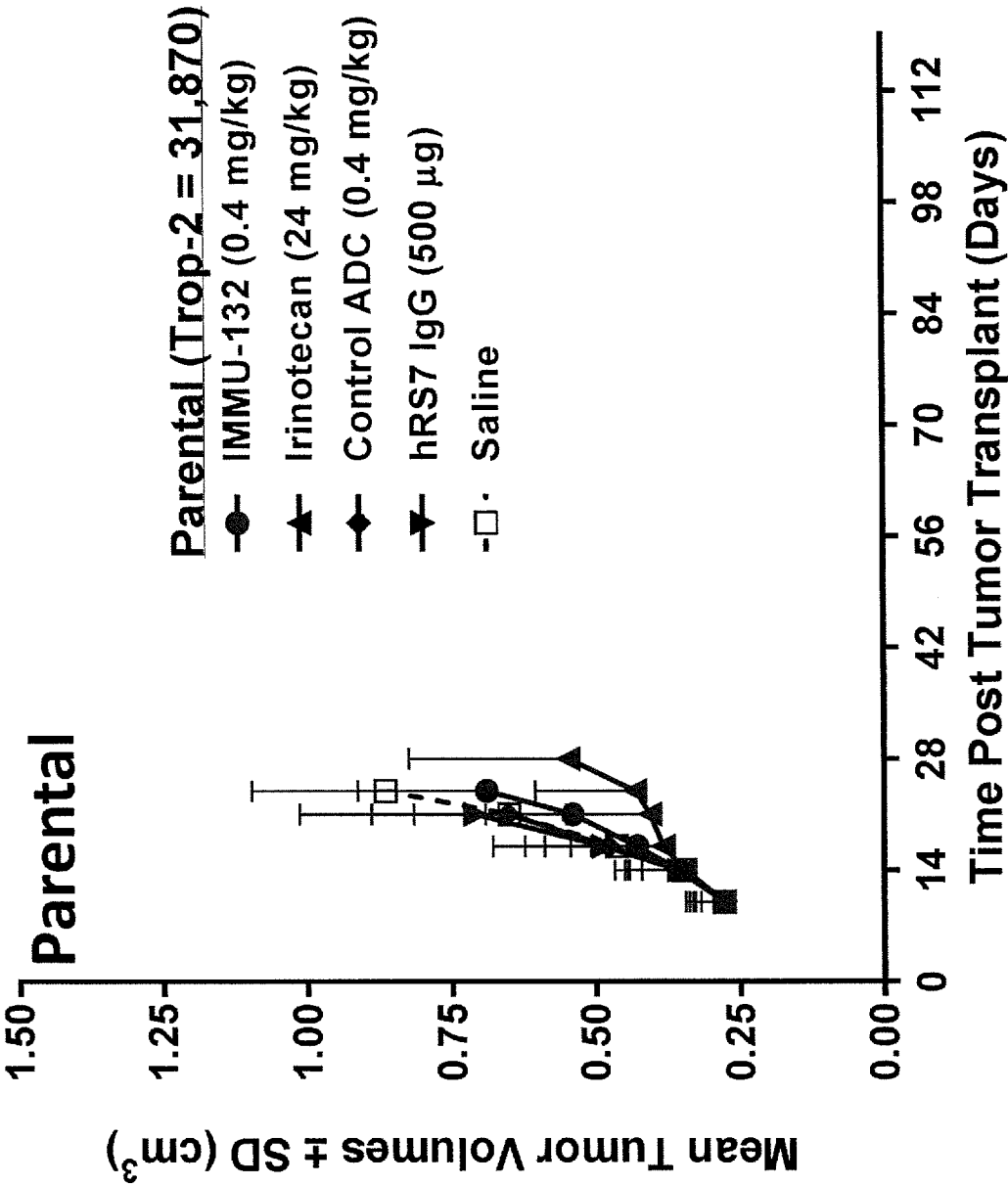

FIG. 20

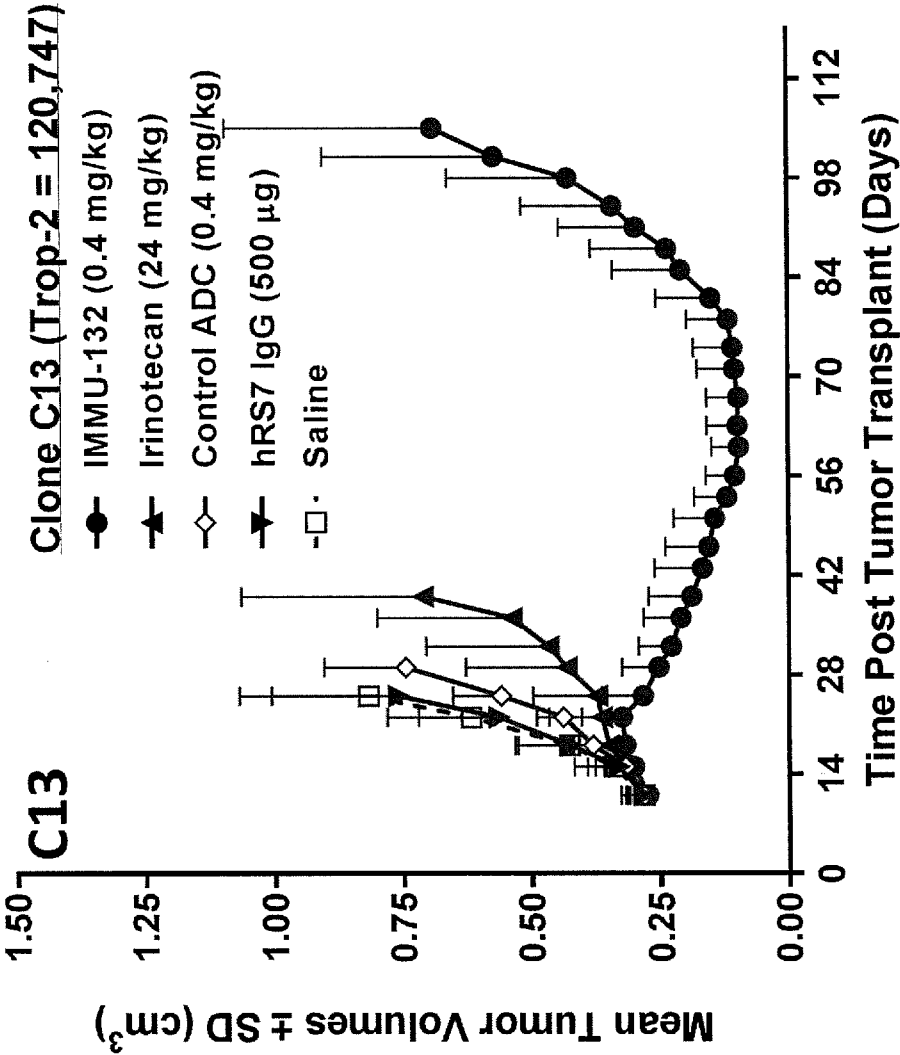

FIG. 21

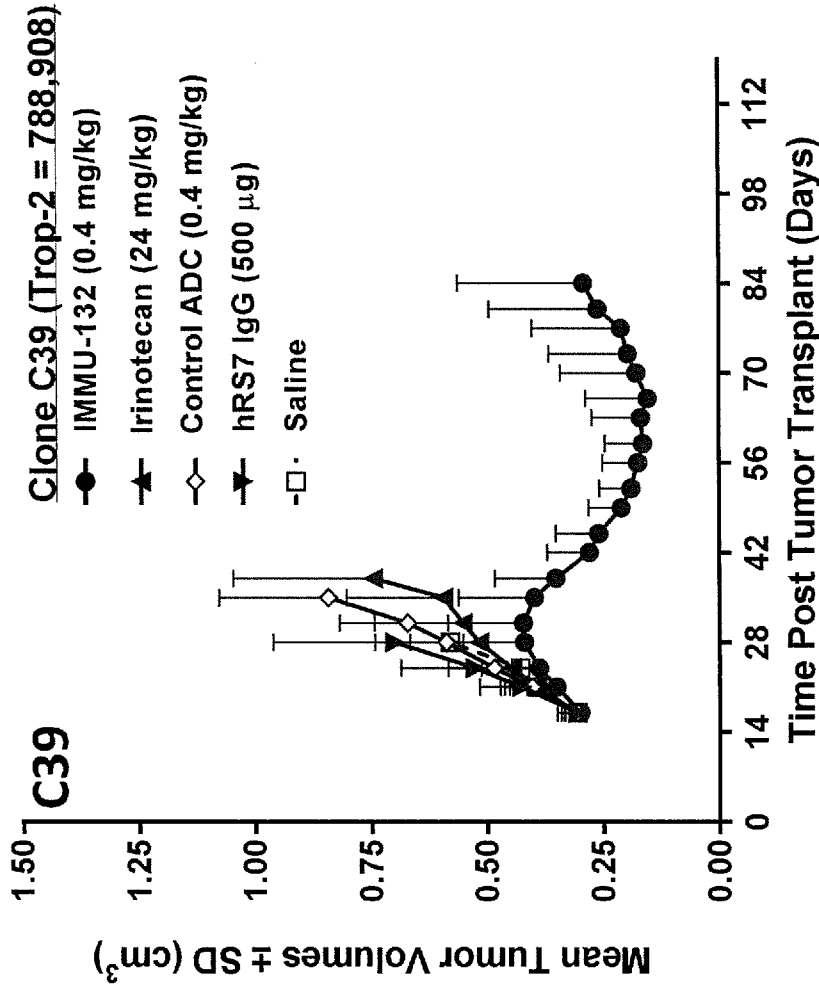

FIG. 22

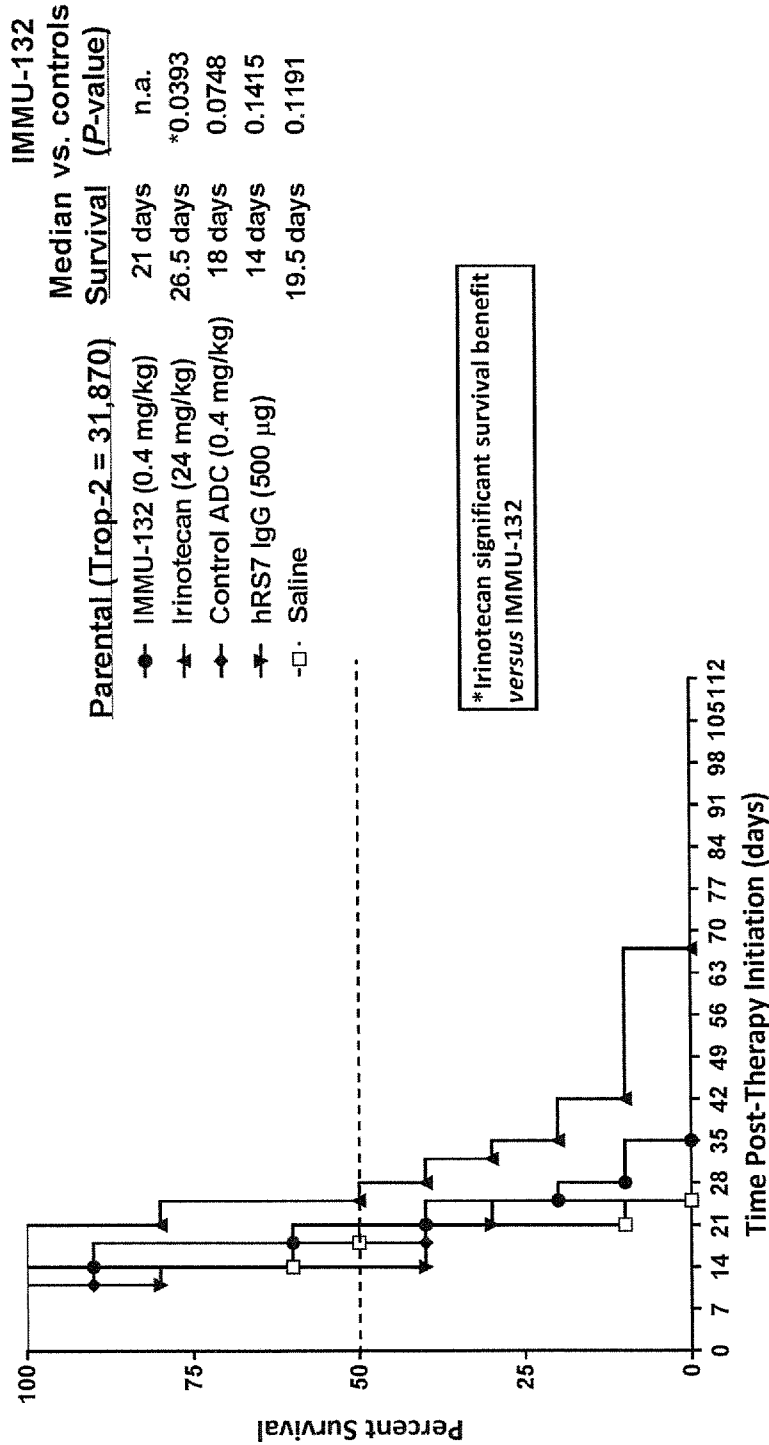

FIG. 23

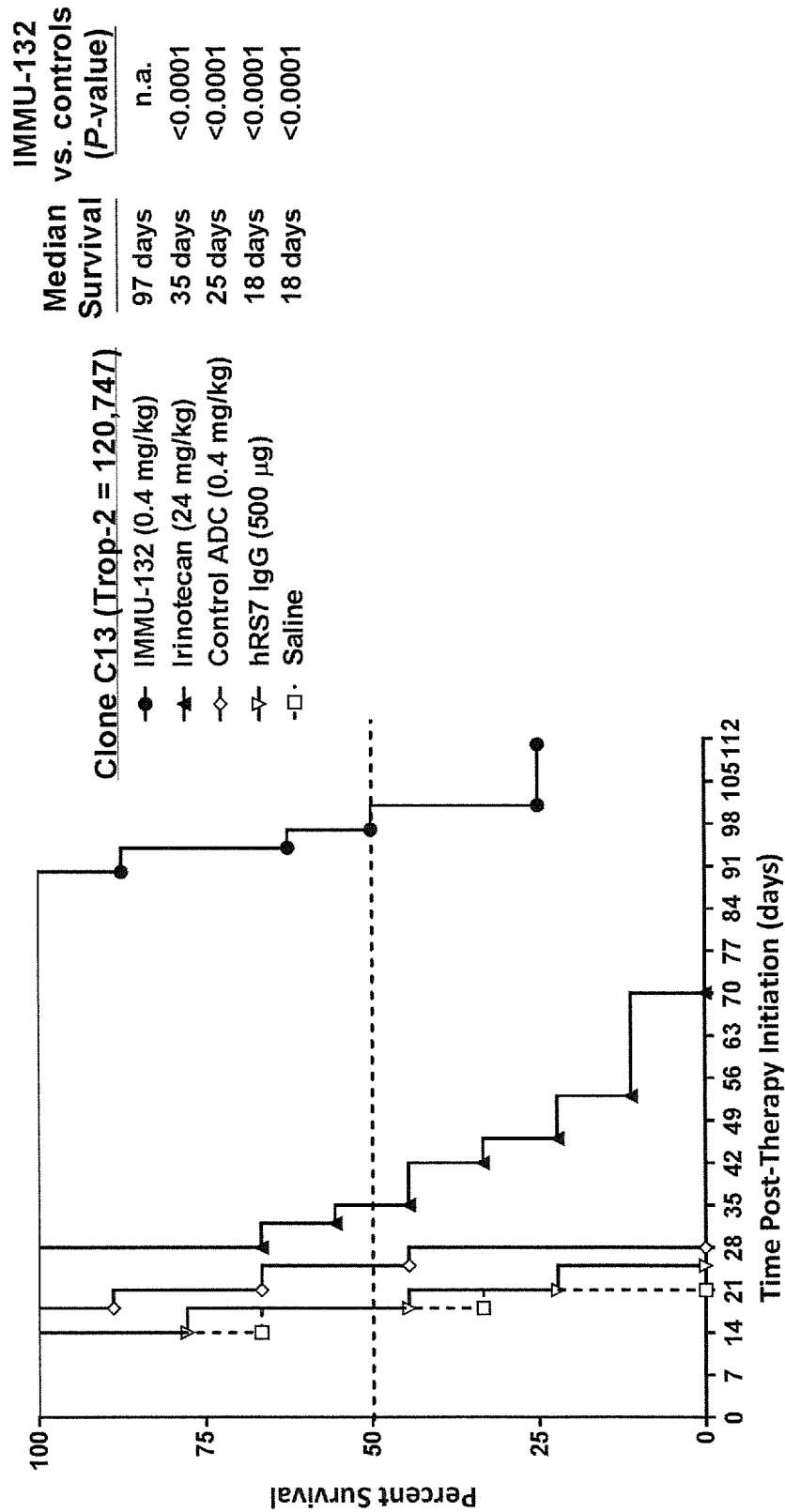
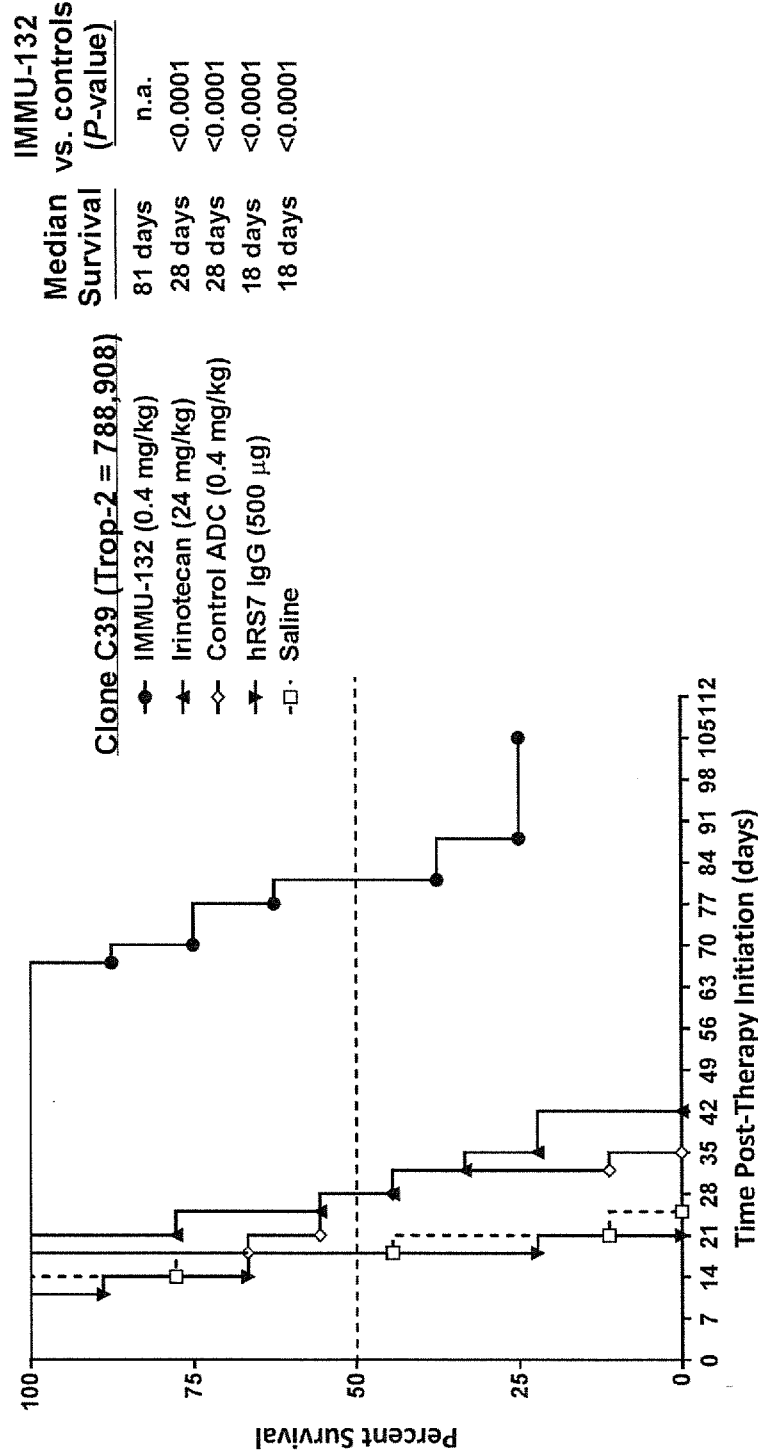

FIG. 24



INTERNATIONAL SEARCH REPORT

International application No.

PCT/US18/23344

A. CLASSIFICATION OF SUBJECT MATTER

IPC - A61K 31/35, 31/52, 31/337, 31/365, 39/395, 45/06, 47/48; C07K 16/18, 16/28, 16/30 (2018.01)
 CPC - A61K 31/35, 31/52, 31/337, 31/365, 31/502, 31/517, 31/519, 39/395, 39/39558, 45/06; C07K 16/18, 16/28, 16/30, 16/303, 16/2833, 16/2851, 16/2887, 16/3007, 16/3015, 16/3023, 16/3046, 16/3053, 16/3061, 16/3092

According to International Patent Classification (IPC) or to both national classification and IPC

B. FIELDS SEARCHED

Minimum documentation searched (classification system followed by classification symbols)

See Search History document

Documentation searched other than minimum documentation to the extent that such documents are included in the fields searched

See Search History document

Electronic data base consulted during the international search (name of data base and, where practicable, search terms used)

See Search History document

C. DOCUMENTS CONSIDERED TO BE RELEVANT

Category*	Citation of document, with indication, where appropriate, of the relevant passages	Relevant to claim No.
Y	US 2017/0014403 A1 (IMMUNOMEDICS, INC.) 19 January 2017; paragraphs [0008]-[0009], [0018]-[0019], [0181]-[0182], [0210], [0241], [0243], [0345], [0399]-[0400], [0403], [0407], [0416]	1-3, 5-14, 20-23, 25, 29-30
Y	US 2016/0106751 A1 (MAZIN, AV et al.) 21 April 2016; paragraphs [0017], [0050]-[0051], [0058]	1-3, 5-14, 20-23, 25, 29-30
A	(CARDILLO, TM et al.) Synthetic Lethality Exploitation by an Anti-Trop-2-SN-38 Antibody-Drug Conjugate, IMMU-132, Plus PARP Inhibitors in BRCA1/2-wild-type Triple-Negative Breast Cancer. Clinical Cancer Research. 09 January 2017, Vol. 23, No. 10, pages 3405-3415; doi: 10.1158/1078-0432.CCR-16-2401	1-3, 5-14, 20-23, 25, 29-30
A	(ZHU, J et al.) A novel small molecule RAD51 inactivator overcomes imatinib-resistance in chronic myeloid leukaemia. EMBO Molecular Medicine. March 2013, Vol. 5, No. 3, pages 353-365; doi: 10.1002/emmm.201201760	1-3, 5-14, 20-23, 25, 29-30
P, X	(CARDILLO, TM et al.) Treatment of high Trop-2-expressing triple-negative breast cancer (TNBC) with sacituzumab govitecan (IMMU-132) overcomes homologous recombination repair (HRR) rescue mediated by Rad51. Proceedings: AACR Annual Meeting 2017. 1-5 April 2017; DOI: 10.1158/1538-7445.AM2017-3193	1-3, 5-14, 20-23, 25, 29-30



Further documents are listed in the continuation of Box C.



See patent family annex.

*

Special categories of cited documents:

"A"

document defining the general state of the art which is not considered to be of particular relevance

"E"

earlier application or patent but published on or after the international filing date

"L"

document which may throw doubts on priority claim(s) or which is cited to establish the publication date of another citation or other special reason (as specified)

"O"

document referring to an oral disclosure, use, exhibition or other means

"P"

document published prior to the international filing date but later than the priority date claimed

"T"

later document published after the international filing date or priority date and not in conflict with the application but cited to understand the principle or theory underlying the invention

"X"

document of particular relevance; the claimed invention cannot be considered novel or cannot be considered to involve an inventive step when the document is taken alone

"Y"

document of particular relevance; the claimed invention cannot be considered to involve an inventive step when the document is combined with one or more other such documents, such combination being obvious to a person skilled in the art

"&"

document member of the same patent family

Date of the actual completion of the international search

31 May 2018 (31.05.2018)

Date of mailing of the international search report

19 JUL 2018

Name and mailing address of the ISA/

Mail Stop PCT, Attn: ISA/US, Commissioner for Patents
 P.O. Box 1450, Alexandria, Virginia 22313-1450
 Facsimile No. 571-273-8300

Authorized officer

Shane Thomas

PCT Helpdesk: 571-272-4300
 PCT OSP: 571-272-7774

INTERNATIONAL SEARCH REPORT

International application No.

PCT/US18/23344

Box No. 1 Nucleotide and/or amino acid sequence(s) (Continuation of item 1.c of the first sheet)

1. With regard to any nucleotide and/or amino acid sequence disclosed in the international application, the international search was carried out on the basis of a sequence listing:
- a. ☒ forming part of the international application as filed:
☐ in the form of an Annex C/ST.25 text file.
☒ on paper or in the form of an image file.
- b. ☒ furnished together with the international application under PCT Rule 13ter.1(a) for the purposes of international search only in the form of an Annex C/ST.25 text file.
- c. ☐ furnished subsequent to the international filing date for the purposes of international search only:
☐ in the form of an Annex C/ST.25 text file (Rule 13ter.1(a)).
☐ on paper or in the form of an image file (Rule 13ter.1(b) and Administrative Instructions, Section 713).
2. ☐ In addition, in the case that more than one version or copy of a sequence listing has been filed or furnished, the required statements that the information in the subsequent or additional copies is identical to that forming part of the application as filed or does not go beyond the application as filed, as appropriate, were furnished.
3. Additional comments:

INTERNATIONAL SEARCH REPORT

International application No.

PCT/US18/23344

Box No. II Observations where certain claims were found unsearchable (Continuation of item 2 of first sheet)

This international search report has not been established in respect of certain claims under Article 17(2)(a) for the following reasons:

1. ☐ Claims Nos.:
because they relate to subject matter not required to be searched by this Authority, namely:

2. ☐ Claims Nos.:
because they relate to parts of the international application that do not comply with the prescribed requirements to such an extent that no meaningful international search can be carried out, specifically:

3. ☐ Claims Nos.:
because they are dependent claims and are not drafted in accordance with the second and third sentences of Rule 6.4(a).

Box No. III Observations where unity of invention is lacking (Continuation of item 3 of first sheet)

This International Searching Authority found multiple inventions in this international application, as follows:

---Please See Supplemental Page---

1. ☐ As all required additional search fees were timely paid by the applicant, this international search report covers all searchable claims.
2. ☐ As all searchable claims could be searched without effort justifying additional fees, this Authority did not invite payment of additional fees.
3. ☐ As only some of the required additional search fees were timely paid by the applicant, this international search report covers only those claims for which fees were paid, specifically claims Nos.:
4. ☒ No required additional search fees were timely paid by the applicant. Consequently, this international search report is restricted to the invention first mentioned in the claims; it is covered by claims Nos.:
1-3, 5-14, 20-23, 25, 29-30; auristatin, B02, an unconjugated antibody

Remark on Protest

- ☐ The additional search fees were accompanied by the applicant's protest and, where applicable, the payment of a protest fee.
- ☐ The additional search fees were accompanied by the applicant's protest but the applicable protest fee was not paid within the time limit specified in the invitation.
- ☐ No protest accompanied the payment of additional search fees.

INTERNATIONAL SEARCH REPORT
Information on patent family members

International application No.

PCT/US18/23344

-Continued from Box No. III: Observations where unity of invention is lacking-

This application contains the following inventions or groups of inventions which are not so linked as to form a single general inventive concept under PCT Rule 13.1. In order for all inventions to be examined, the appropriate additional examination fees must be paid.

Groups I+, Claims 1-30, auristatin (conjugated drug), B02 (Rad51 inhibitor), and an unconjugated antibody (additional therapeutic modality) are directed toward a method of treating a Trop-2 expressing cancer comprising: a) administering to a subject an anti-Trop-2 antibody-drug conjugate (ADC); and an inhibitor of Rad51.

The method will be searched to the extent it encompasses an ADC encompassing auristatin (first exemplary conjugated drug), a Rad51 inhibitor encompassing B02 (first exemplary Rad51 inhibitor), and an additional therapeutic modality encompassing an unconjugated antibody (first exemplary additional therapeutic modality). Applicant is invited to elect additional specific conjugated drug(s), and/or specific Rad51 inhibitor(s), and/or specific additional therapeutic modality(ies) (e.g. a drug encompassing 5-fluorouracil), to be searched. Additional conjugated drug(s), and/or specific Rad51 inhibitor(s), and/or specific additional therapeutic modality(ies) will be searched upon the payment of additional fees. It is believed that claims 1, 2, 3 (in-part), 5 (in-part), 6-14, 20-24, 25 (in-part), 29 and 30 encompass this first named invention and thus these claims will be searched without fee to the extent that they encompass auristatin (conjugated drug), B02 (Rad51 inhibitor), and an unconjugated antibody (therapeutic modality). Applicants must specify the claims that encompass any additionally elected specific conjugated drug(s), and/or specific Rad51 inhibitor(s), and/or specific additional therapeutic modality(ies). Applicants must further indicate, if applicable, the claims which encompass the first named invention, if different than what was indicated above for this group. Failure to clearly identify how any paid additional invention fees are to be applied to the "+" group(s) will result in only the first claimed invention to be searched/examined. An exemplary election would be a taxane (conjugated drug).

No technical features are shared between the conjugated drugs and or RAD51 inhibitors and/or additional therapeutic modalities of Groups I+ and, accordingly, these groups lack unity a priori.

Additionally, even if Groups I+ were considered to share the technical features including: a method of treating a Trop-2 expressing cancer comprising: a) administering to a subject with a Trop-2 expressing cancer an anti-Trop-2 antibody-drug conjugate (ADC); and b) administering to the subject an inhibitor of Rad51; these shared technical features are previously disclosed by the article 'Synthetic Lethality Exploitation by an Anti-Trop-2-SN-38 Antibody-Drug Conjugate, IMMU-132, Plus PARP Inhibitors in BRCA1/2-wild-type Triple-Negative Breast Cancer' by Cardillo et al. (hereinafter 'Cardillo') in view of US 2016/0106751 A1 to Mazin et al. (hereinafter 'Mazin')

Cardillo discloses a method of treating a Trop-2 expressing cancer (a method of treating a Trop-2 expressing cancer; abstract; page 3406, first column, second paragraph) comprising: a) administering to a subject with a Trop-2 expressing cancer (comprising: a) administering to a subject with a Trop-2 expressing cancer; abstract; page 3406, first column, second paragraph) an anti-Trop-2 antibody-drug conjugate (ADC) (an anti-Trop-2 antibody-drug conjugate (ADC); abstract; page 3406, first column, second paragraph); and b) administering to the subject an additional inhibitor (administering to the subject an additional inhibitor; abstract, page 3406, first column, third paragraph - second column, first paragraph). Cardillo further discloses wherein Rad51 is upregulated upon DNA damage (wherein Rad51 is upregulated upon DNA damage; page 3407, first column, second paragraph), and wherein test animals with specific tumor xenografts were resistant to therapy with the conjugate, alone, due to over-expression of Rad51 (wherein test animals with specific tumor xenografts were resistant to therapy with the conjugate, alone, due to over-expression of Rad51; page 3413, first column, fourth paragraph - second column, first paragraph).

Cardillo does not disclose an inhibitor of Rad51.

Mazin discloses methods of treating cancer comprising administering to a subject a small molecule inhibitor of Rad51 (methods of treating cancer comprising administering to a subject a small molecule inhibitor of Rad51; abstract).

It would have been obvious to a person of ordinary skill in the art at the time of the invention was made to have modified the disclosure of Cardillo to have replaced the PARP inhibitor with, or further included in addition to the PARP inhibitors, an inhibitor of RAD51, as disclosed by Mazin, in order to overcome resistance to the ADC disclosed by Cardillo in specific tumors with Rad51 overexpression in order to provide more effective treatment.

Since none of the special technical features of the Groups I+ inventions is found in more than one of the inventions, and since all of the shared technical features are previously disclosed by a combination of the Cardillo and Mazin references, unity of invention is lacking.