

(19) World Intellectual Property Organization
International Bureau



(43) International Publication Date
27 December 2007 (27.12.2007)

PCT

(10) International Publication Number
WO 2007/149731 A1

(51) International Patent Classification:

H04M 1/725 (2006.01) H04M 1/60 (2006.01)
G06F 3/01 (2006.01)

(74) Agents: KAPLUN, Oleg F. et al.; 150 Broadway, Suite 702, New York, New York 10038 (US).

(21) International Application Number:

PCT/US2007/070979

(81) Designated States (unless otherwise indicated, for every kind of national protection available): AE, AG, AL, AM, AT, AU, AZ, BA, BB, BG, BH, BR, BW, BY, BZ, CA, CH, CN, CO, CR, CU, CZ, DE, DK, DM, DO, DZ, EC, EE, EG, ES, FI, GB, GD, GE, GH, GM, GT, HN, HR, HU, ID, IL, IN, IS, JP, KE, KG, KM, KN, KP, KR, KZ, LA, LC, LK, LR, LS, LT, LU, LY, MA, MD, ME, MG, MK, MN, MW, MX, MY, MZ, NA, NG, NI, NO, NZ, OM, PG, PH, PL, PT, RO, RS, RU, SC, SD, SE, SG, SK, SL, SM, SV, SY, TJ, TM, TN, TR, TT, TZ, UA, UG, US, UZ, VC, VN, ZA, ZM, ZW.

(22) International Filing Date: 12 June 2007 (12.06.2007)

(25) Filing Language: English

(26) Publication Language: English

(30) Priority Data:
11/472,243 21 June 2006 (21.06.2006) US

(71) Applicant (for all designated States except US): SYMBOL TECHNOLOGIES, INC. [US/US]; One Motorola Plaza, Ms A-6, Holtsville, New York 11742-1300 (US).

(84) Designated States (unless otherwise indicated, for every kind of regional protection available): ARIPO (BW, GH, GM, KE, LS, MW, MZ, NA, SD, SL, SZ, TZ, UG, ZM, ZW), Eurasian (AM, AZ, BY, KG, KZ, MD, RU, TJ, TM), European (AT, BE, BG, CH, CY, CZ, DE, DK, EE, ES, FI, FR, GB, GR, HU, IE, IS, IT, LT, LU, LV, MC, MT, NL, PL, PT, RO, SE, SI, SK, TR), OAPI (BF, BJ, CF, CG, CI, CM, GA, GN, GQ, GW, ML, MR, NE, SN, TD, TG).

(72) Inventor; and

(75) Inventor/Applicant (for US only): WULFF, Thomas [US/US]; 25 Cheryl Lane, North Patchogue, New York 11772 (US).

[Continued on next page]

(54) Title: SYSTEM AND METHOD FOR MONITORING SPATIAL ORIENTATION AND MOTION OF A MOBILE DEVICE

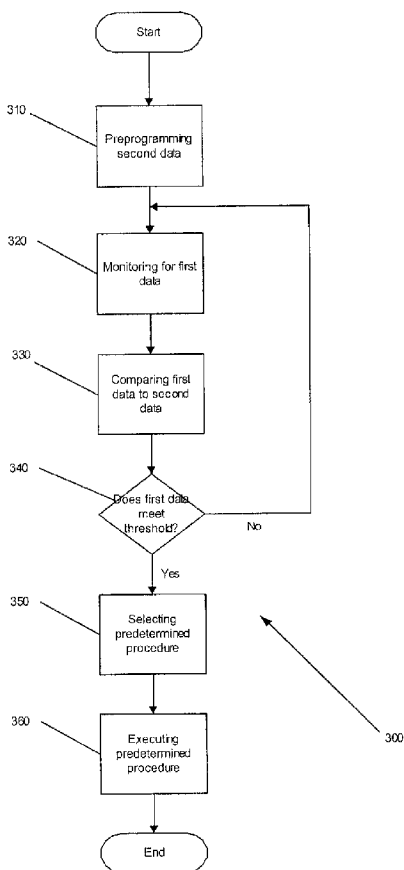

(57) Abstract: Described is a system and method for monitoring a mobile device. The device comprises a plurality of sensors and a processor. The sensors detect first data including spatial orientation data and motion data of the device, and the processor compares the first data to second data to determine an occurrence of an event related to at least one of a communications functionality and a power setting of the device. The second data includes predetermined threshold ranges of changes in the spatial orientation data and the motion data. If the event is detected, the processor selects a predetermined procedure for execution as a function of the first data and executes the predetermined procedure.

WO 2007/149731 A1



Declarations under Rule 4.17:

- *as to applicant's entitlement to apply for and be granted a patent (Rule 4.17(ii))*
- *as to the applicant's entitlement to claim the priority of the earlier application (Rule 4.17(iii))*

Published:

- *with international search report*

- *before the expiration of the time limit for amending the claims and to be republished in the event of receipt of amendments*

For two-letter codes and other abbreviations, refer to the "Guidance Notes on Codes and Abbreviations" appearing at the beginning of each regular issue of the PCT Gazette.

SYSTEM AND METHOD FOR MONITORING SPATIAL ORIENTATION AND MOTION OF A MOBILE DEVICE

Field of Invention

[0001] The present application generally relates to systems and methods for monitoring spatial orientation and motion of a mobile device.

Background Information

[0002] Business and individuals today rely on mobile computing products/arrangements ("MCPs", e.g., bar code readers, PDAs, laptops, two-way pagers, mobile phones, digital cameras, mobile optical readers) in a multitude of situations ranging from basic everyday tasks to highly specialized procedures. As the virtues and benefits of utilizing MCPs continue to be realized across increasingly diverse industries, the features and capabilities of these products are expanding at a correspondingly rapid pace. In many industries, MCPs have gone from fashionable accessories to essential business components used by all levels of personnel.

[0003] Accordingly, a great need has developed for MCPs to perform complicated tasks quickly, efficiently and reliably. However, as conventional MCPs are fitted with more advanced gadgetry and software features, sacrifices are often made with respect to user-friendliness and operational efficiency. While many methods have been devised attempting to resolve these difficulties, MCPs currently continue to suffer from problems of complicated operational procedures, requiring manual input.

[0004] In the ongoing search for solutions to these problems,

one aspect of MCPs that has remained overlooked is a product's kinetic state. From an MCP's motions, valuable information may be extracted from which various predetermined procedures may be executed. Therefore, it is desirable to be able to detect, interpret and utilize the movements experienced by MCPs.

Summary of the Invention

[0005] Described is a system and method for monitoring a mobile device. The device comprises a plurality of sensors and a processor. The sensors detect first data including spatial orientation data and motion data of the device, and the processor compares the first data to second data to determine an occurrence of an event related to at least one of a communications functionality and a power setting of the device. The second data includes predetermined threshold ranges of changes in the spatial orientation data and the motion data. If the event is detected, the processor selects a predetermined procedure for execution as a function of the first data and executes the predetermined procedure.

Brief Description of the Drawings

[0006] Fig. 1 shows an exemplary embodiment of a mobile network according to the present invention.

[0007] Fig. 2 shows an exemplary embodiment of a mobile computing product/arrangement according to the present invention.

[0008] Fig. 3 shows an exemplary embodiment of a method for monitoring a mobile computing product/arrangement according to the present invention.

[0009] Fig. 4a shows an exemplary embodiment of a mobile

computing product/arrangement used in a near-field modality according to the present invention.

[0010] Fig. 4b shows an exemplary embodiment of a mobile computing product/arrangement used in a far-field modality according to the present invention.

Detailed Description

[0011] The present invention may be further understood with reference to the following description and the appended drawings, wherein like elements are provided with the same reference numerals. The present invention relates to an MCP which includes at least one sensor that monitors the MCP's spatial orientation and motion. In particular, the sensor(s) may measure the MCP's acceleration, velocity, angular velocity/acceleration in any direction, orientation with respect to the user or any other motion to which the MCP may be subjected. These measurements may be contrasted with prerecorded motion patterns or predefined levels of motion. As will be described below, predetermined procedures may then be executed in response to the orientation/motion for adjusting functionality of the MCP.

[0012] Fig. 1 shows an exemplary embodiment of a mobile network 100 according to the present invention. In this embodiment, the mobile network 100 may be operating within a Wireless Local Area Network ("WLAN") 40 in an infrastructure mode. The mobile network 100 may also include an access point ("AP") 10, an MCP 20, a communications network 50, a server 60, and a client computer 70. The MCP 20 is situated in a three dimensional reference frame in which it may translate, rotate, pivot, accelerate or otherwise be in motion. Those of skill in the art will understand that the exemplary embodiments of the

present invention may be used with any mobile network and that the mobile network 100 is only exemplary.

[0013] The WLAN 40 may use a version of the IEEE 802.11 or a similar protocol. One benefit of using a version of the IEEE 802.11 standard is that existing infrastructures using that standard may be adapted to support the system with minimal modifications. With only a simple software upgrade, most MCPs 20 supporting that standard may operate according to the present invention. In alternative exemplary embodiments, different wireless protocols or technologies (e.g., Bluetooth, WWAN, WPAN, infrared, cellular, etc.) may also be utilized.

[0014] Referring back to the mobile network 100, the AP 10 may be, for example, a router, switch or bridge that forms the connection between the WLAN 40 and the communications network 50. Coupled to the WLAN 40 is the MCP 20 and coupled to the communications network 50 are the server 60 and the client computer 70. The communications network 50 is utilized to transmit data between the various components of the mobile network 100. This communications network 50 can be any network usable to transmit data, such as between microprocessors, and may be a local area network ("LAN"), a wide area network ("WAN"), a PSTN or the Internet. When the communications network 50 includes the Internet, the range of the MCP 20 can be essentially unlimited, as long as the AP 10 connected to the communications network 50 is within range of the MCP 20. Therefore, the AP 10 does not have to physically be in the vicinity of the server 60 or the client computer 70, as it may be remotely located by extending network cabling or through the Internet.

[0015] The MCP 20 may be any type of computer or processor

based mobile device which may include a laser-/imager-based scanner, an RFID reader, a PDA, a laptop, a two-way pager, a mobile phone, a digital camera, a portable media player, etc. Since the MCP 20 is portable, it is capable of connecting to a wireless network, and is sufficiently small to be easily carried. The MCP 20 may be designed for specific purposes, such as reading barcodes, or may be a handheld device with different purposes, to which various functionalities have been added through separate software modules. In one exemplary embodiment, the MCP 20 is based on a multi-purpose personal digital assistant ("PDA") such as those running the Microsoft Pocket PC 2003 operating system, or similar.

[0016] Fig. 2 shows an exemplary embodiment of the MCP 20 according to the present invention. In this embodiment, the MCP 20 may include a processor 110, one or more sensors 120, a non-removable memory 130, a removable memory 140, and an antennae 150. The processor 110 is a central processing unit ("CPU") that executes instructions, e.g., on measurements taken by the sensors 120 and performs procedures corresponding thereto. The non-removable memory 130 is any type of memory component integrated into the electronic architecture of the MCP 20 and may be temporary (e.g., random access memory, or RAM) or permanent (e.g., a hard-disk drive). The removable memory 140 may be any type of detachable memory component that may connect to the MCP 20 through an expansion interface (e.g., a FLASH interface, a USB interface, a firewire interface, etc.).

[0017] In the exemplary embodiment of Fig. 2, the sensors 120 may be integrated into the MCP 20. That is, the sensors 120 may be coupled to an electronic architecture of the MCP 20 that dispatches data to a separate memory device, or it may be coupled

to at least a portion of another device in the architecture. For instance, in the latter embodiment, the sensors 120 may be coupled to a memory arrangement in which event data (e.g., a first data of an event relating to orientation and movement of the MCP 20 with values above a predetermined threshold) is stored. In an alternative exemplary embodiment, the sensors 120 may be embodied in a separate external device that connects to the MCP 20, 25 through an expansion slot (e.g., a sensor incorporated into a CF card or with a FLASH, USB, firewire or similar interface).

[0018] The sensors 120 may be any type of measurement devices capable of monitoring spatial orientation and motion, and may be based on, for example, a G-shock sensor, a switch, an accelerometer, a strain gage, a piezo, MEMS technologies, or combinations of the like. The spatial orientation may include any angular movement with respect to at least one axis in the three-dimensional reference frame of the MCP 20. The motion may include, for example, a velocity value, an acceleration value, an angular acceleration/velocity value, etc. Although the sensors 120 may be of any size, they are preferably small enough so that any added weight and space occupied on the MCP 20 is negligible. Because the MCP 20 usually operates on batteries, the sensors 120 should preferably have a low power consumption. In addition, the sensors 120 should preferably be durable enough to withstand the abusive environments.

[0019] The sensors 120 detect changes in the spatial orientation and motion of the MCP 20 and generate the first data. The first data is provided to the processor 110 which compares the first data to predetermined second data which includes threshold ranges and/or values. For example, the second data may

be a prerecorded rotation of the MCP 20 by ninety degrees, the detection of which may indicate of the occurrence of an event. The second data may be a threshold range of 90° angle intervals and or a 90° max angle so that when the first data indicates that the MCP 20 has rotated more than 90°, the MCP 20 selects and executes a particular predetermined procedure.

[0020] The first data may be retained for each instance where the measurements of the sensors 120 are outside of the threshold ranges or greater than the value, which would be indicative of an event. The processor 110 may also append additional information to the retained first data including sequential numbering of the events, time and date for each event, acceleration data, data corresponding to a status of the MCP 20 at the date/time of the event, environmental factors, etc.

[0021] In the exemplary embodiment of the present invention, the MCP 20 selectively activates mobile communications capabilities based on a comparison of the first data and the second data. As described above, the MCP 20 may be usable as a mobile phone having full-duplex and/or half-duplex modes. In the full-duplex mode, the MCP 20 may be used as a conventional mobile phone and being held close to the user (as a telephone handset) so that the user can talk and listen simultaneously, as shown in Fig. 4a. Use of the MCP 20 as a telephone handset may be referred to a near-field modality.

[0022] In contrast, the MCP 20 may also be used in the half-duplex mode as a walkie-talkie (e.g., a push-to-talk (PTT) mode). When used as a walkie-talkie, the MCP 20 is typically held at a distance from the user, as shown in Fig. 4b. In this, a far-field modality, the MCP 20 enables a speaker-phone functionality

and the PTT so that the user can hear signals from the speaker even at the distance from the MCP 20. Use of the speaker-phone functionality may also include increasing sensitivity of a microphone and/or using signal processing techniques for the user's speech, as is conventionally known.

[0023] In the exemplary embodiment of the present invention, the first data generated by the sensors 120 is used by the MCP 20 to switch between the near-field and far-field modalities, as well as activating and deactivating the mobile communications functionality and/or the MCP 20. For example, when the first data is indicative of the MCP 20 being held as the telephone handset, the near-field modality is activated. When the first data is indicative of the MCP 20 being held as the walkie-talkie, the far-field modality is activated (and the near-field modality deactivated). Additionally, the MCP 20 may activate the mobile communications functionality (and, optionally, itself) when the first data indicates the MCP 20 is in use (or the user is holding the MCP 20 for intended use) and deactivate the mobile communications functionality (and, optionally, itself) when the first data indicates non-use (e.g., hooked to a user's belt, at his side, motionless, etc.).

[0024] The foregoing embodiments of the mobile network 100 and the MCP 20 are not to be construed so as to limit the present invention in any way. As will be apparent to those skilled in the art, different types of the MCP 20 may be used to communicate over the same data network, as long as they work under compatible protocols.

[0025] Fig. 3 shows an exemplary method 300 for monitoring the MCP 20. In the step 310, certain distinct characteristics of

events (e.g., the second data) are identified and programmed into the MCP 20. The second data may include a specific threshold value and/or a threshold range of changes in the spatial orientation and motion of the MCP 20. The characteristics may include, for example, maximum or minimum threshold values or prerecorded motions. The user (e.g., the manufacturer, a system administrator or any other authorized person) may designate or, if desired, make changes to these characteristics. For instance, the MCP 20 may be prepackaged by the manufacturer with static maximum values that are inaccessible or not editable by the user. Alternatively, the threshold may simply be dynamic default values adjustable to future specifications. In addition, the second data may include prerecorded movements of the MCP 20, e.g., the MCP 20 being used as a telephone handset and as a walkie-talkie, the MCP 20 hanging from the user's belt, etc.

[0026] In the step 320, the sensors 120 continuously monitor the MCP 20 for changes in the spatial orientation and/or motion/movements that may constitute the occurrence of a predefined event. An event may include, for example, the MCP 20 being rotated, lifted, put down, inverted, remaining still for a specified duration, etc. Whenever the MCP 20 experiences detectable motion or an extended lack thereof, the first data is generated. The sensors 120 may make no effort to differentiate between or prioritize directional orientation or motion values, returning all results to the processor 110 for processing.

[0027] In the step 330, the processor 110 compares the first data with the second data. If the characteristics of the first data match those of the second data, the processor 110 determines that an event has occurred and a corresponding predetermined procedure needs to be selected. At the occurrence of an event,

the processor 110 may also attach to the first data at least one additional data of a time/date of each event, a status of the MCP 20, a direction of the acceleration, environmental data, etc. The additional data may be reviewed and used to further refine the second data. For example, if the MCP 20 does not effectively switch between the near- and far-filed modalities, the second data may be adjusted based on the recorded first data.

[0028] Due to practical considerations (e.g., memory limitations and processing power) and because not all event occurrences may be significant, the reporting and recording of all movements of the MCP 20 no matter how minor, although possible, may in some instances be impractical. Movements within predefined ranges may not correspond to any of the predefined events and, thus, have no bearing on applications of the present invention. For example, if the user reorients the MCP 20 to focus a laser-line on a bar code, movements corresponding to the reorientation would not register as one of the predefined events. That is, the reorientation would have no affect on the mobile communications functionality of the MCP 20. Therefore, in the step 340, the first data is measured against the threshold values/ranges contained in the second data. The first data may only be retained when at least one event and/or reading satisfies the threshold values/ranges or matches the prerecorded motions of the second data. Otherwise, the first data may be discarded and the method 300 is returned to the step 320 for the monitoring of new events.

[0029] If the first data corresponds to one of the events indicated by the second data, the method 300 continues to the step 350 where the processor 110 selects, as a function of the first data, at least one predetermined procedure for execution.

In particular, the processor 110 analyzes the first data and determines the corresponding procedure of the plurality of predetermined procedures. In the exemplary embodiment, the plurality of predetermined procedures may include, but is not limited to, activating/de-activating the near- or far-field modality, activating/de-activating the mobile communications functionality of the MCP 20, activating/de-activating the MCP 20 itself, adjusting power settings of the mobile communications components of the MCP 20 (e.g., entering power-save or wake mode), etc.

[0030] In the step 360, the predetermined procedure is executed. For example, when the first data indicates that the MCP 20 is being held as a telephone handset, the MCP 20 may activate the mobile communications functionality and the near-field modality. When the first data indicates that the MCP 20 is held at the user's side, the MCP 20 may de-activate the mobile communications functionality and/or itself.

[0031] From the description of the exemplary embodiments of the present invention, one of skill in the art would understand that the sensors 120 allow the MCP 20 to enable/disable particular functionality automatically based on movement of the MCP 20. For example, if the MCP 20 indicates that there is an incoming call, instead of pushing a button to accept the call, the user may simply raise the MCP 20 to his ear (like a telephone handset). Upon sensing that motion, the MCP 20 may enable the near-field modality, accepting the call. Similarly, pulling the MCP 20 away from his ear may end the call.

[0032] The present invention has been described with the reference to the above exemplary embodiments. One skilled in the

art would understand that the present invention may also be successfully implemented if modified. Accordingly, various modifications and changes may be made to the embodiments without departing from the broadest spirit and scope of the present invention as set forth in the claims that follow. The specification and drawings, accordingly, should be regarded in an illustrative rather than restrictive sense.

What is claimed is:

1. A mobile computing device, comprising:
a plurality of sensors detecting first data including spatial orientation data and motion data of the device; and
a processor comparing the first data to second data to determine an occurrence of an event related to at least one of a communications functionality and a power setting of the device, the second data including predetermined threshold ranges of changes in the spatial orientation data and the motion data,
wherein if the event occurrence is detected, the processor selects a predetermined procedure as a function of the first data and executes the predetermined procedure.
2. The device according to claim 1, wherein the predetermined procedure is at least one of (i) activating the communications functionality in a predetermined communication mode, (ii) de-activating the communications functionality, (iii) powering up the device, (iv) switching between operating modes of the device and (v) powering-off the device.
3. The device according to claim 2, wherein the predetermined communication mode is one of a near-field mode and a far-field mode.
4. The device according to claim 3, wherein, when in the near-field mode, the communications functionality operates in a full-duplex mode, and, when in the far-field mode, the communications functionality operates in a half-duplex mode.
5. The device according to claim 3, wherein the communications functionality is activated in the near-field mode when the first

data indicates that an orientation of the device corresponds to a pre-identified telephone handset orientation.

6. The device according to claim 3, wherein the communications functionality is activated in the far-field mode when the first data indicates that an orientation of the device corresponds to a pre-identified walkie-talkie orientation.

7. The device according to claim 2, wherein the operating modes include a power-save mode and a wake mode.

8. The device according to claim 1, wherein the motion data includes at least one of a velocity value, an acceleration value, an angular velocity value, and an angular acceleration value.

9. The device according to claim 1, wherein the spatial orientation data includes at least one angular movement value of the arrangement with respect to at least one axis of the device.

10. The device according to claim 1, wherein the plurality of sensors include at least one of a G-shock sensor, a switch sensor, an accelerometer, a strain gage, a piezo and a micro-electromechanical sensor (MEMS).

11. A method, comprising the steps of:

detecting, using a plurality of sensors of a device, first data including spatial orientation data and motion data of the device;

comparing the first data to second data to detect an occurrence of an event corresponding to at least one of a communications functionality and a power setting of the device,

the second data including predetermined threshold ranges of changes in the spatial orientation data and the motion data;
if the event occurrence is detected, selecting a predetermined procedure as a function of the first data; and
executing the predetermined procedure.

12. The method according to claim 11, further comprising:
detecting third data from the plurality of sensors for a plurality of predefined spatial orientations and motions of the device, the predefined spatial orientations and motions indicative of a plurality of events; and
storing the third data in a memory of the device as the second data.

13. The method according to claim 11, wherein the predetermined procedure is at least one of (i) activating a wireless communication arrangement of the device in a predetermined communication mode, (ii) de-activating the wireless communication arrangement, (iii) powering up the device, (iv) switching between operating modes of the device and (v) powering-off the device.

14. The method according to claim 13, wherein the predetermined communication mode is one of a near-field mode and a far-field mode.

15. The method according to claim 14, wherein, when in the near-field mode, the wireless communication arrangement operates in a full-duplex mode, and, when in the far-field mode, the wireless communication arrangement operates in a half-duplex mode.

16. The method according to claim 14, wherein the wireless communications arrangement is activated in the near-field mode

when the first data indicates that an orientation of the device corresponds to a pre-identified telephone handset orientation.

17. The method according to claim 14, wherein the wireless communications arrangement is activated in the far-field mode when the first data indicates that an orientation of the device corresponds to a pre-identified walkie-talkie orientation.

18. The method according to claim 15, wherein the operating modes include a power-save mode and a wake mode.

19. The method according to claim 11, wherein the plurality of sensors include at least one of a G-shock sensor, a switch sensor, an accelerometer, a strain gage, a piezo and a micro-electromechanical sensor (MEMS).

20. A device, comprising:

a sensing means for detecting first data of an event including spatial orientation data and motion data of the device; and

a processing means for comparing the first data to second data to detect an occurrence of an event corresponding to at least one of a communications functionality and a power setting of the device is to be executed, the second data including predetermined threshold ranges of changes in the spatial orientation data and the motion data,

wherein if the event is detected, the processing means selects a predetermined procedure as a function of the first data and executes the predetermined procedure.

1/4

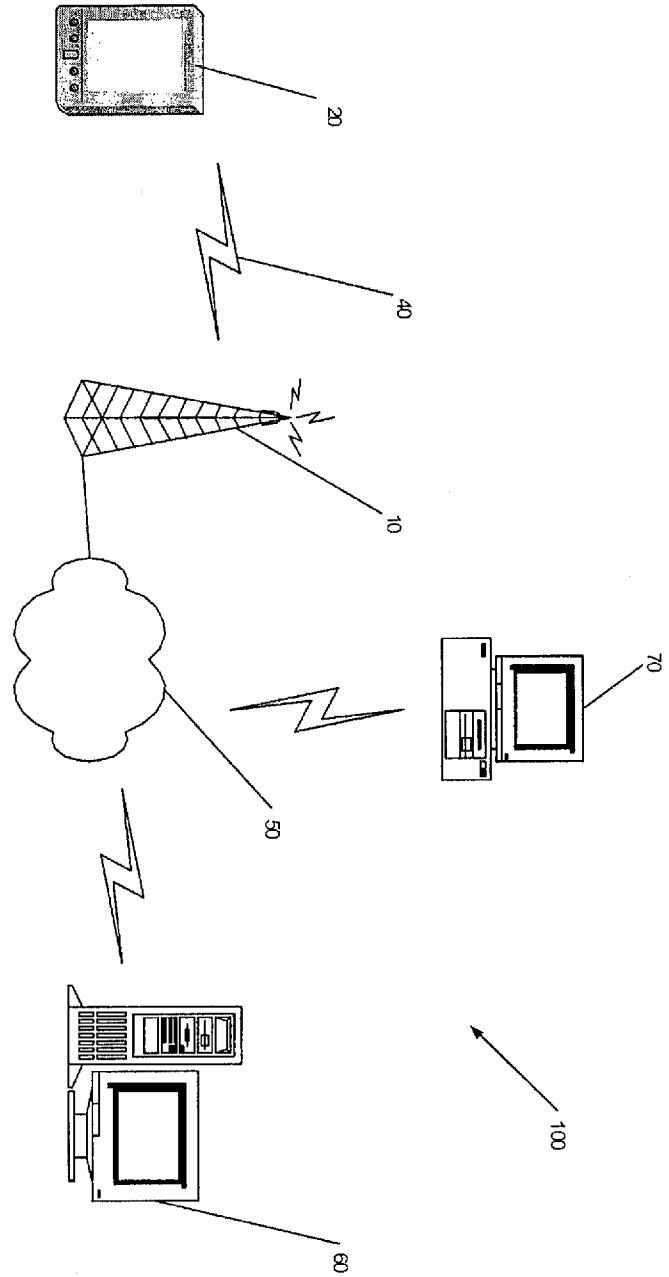

Fig. 1

2/4

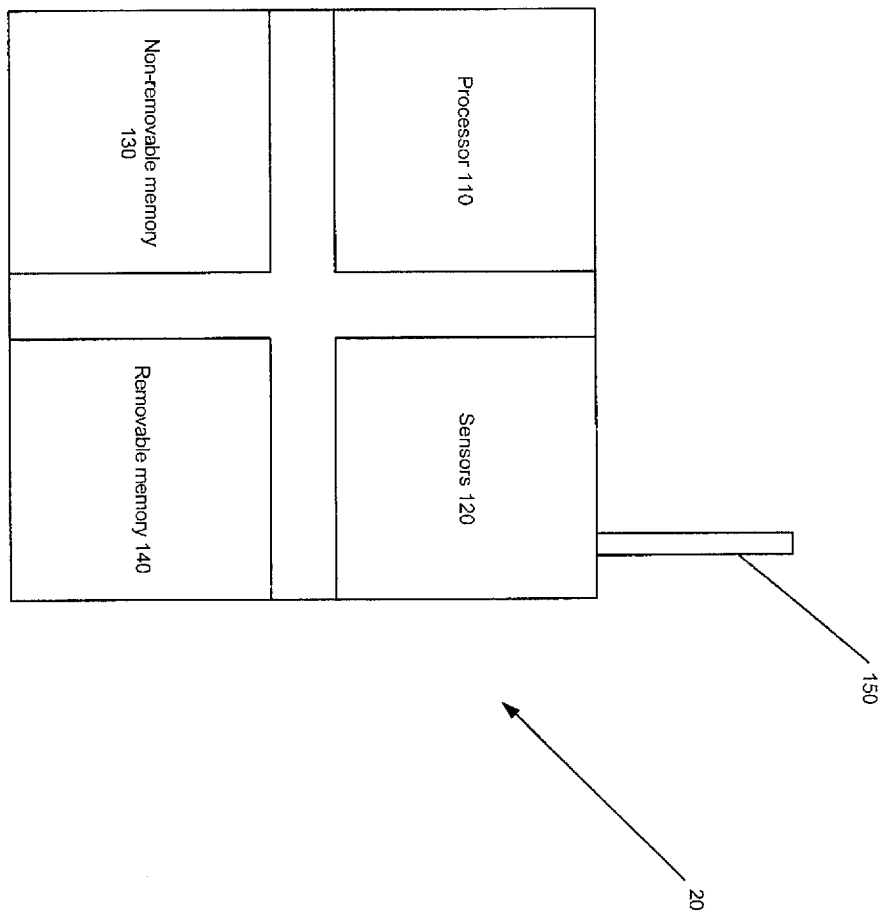

Fig. 2

3/4

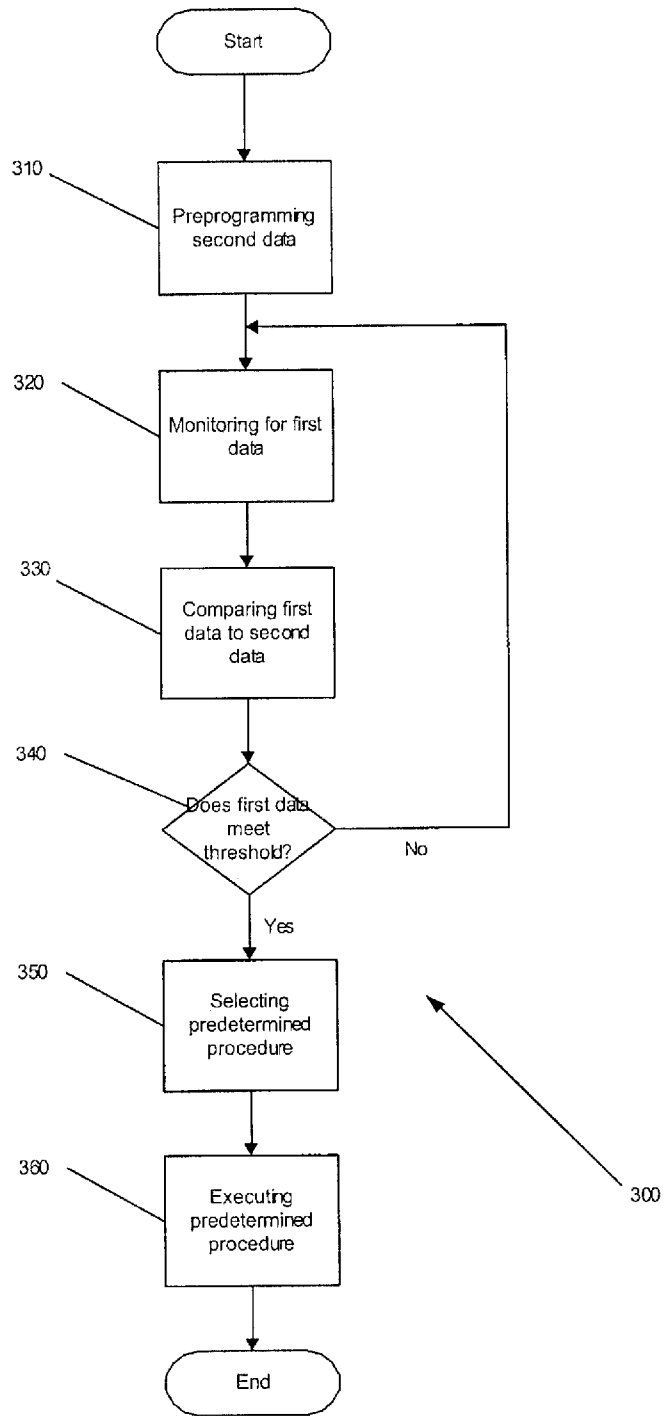

Fig. 3

4/4

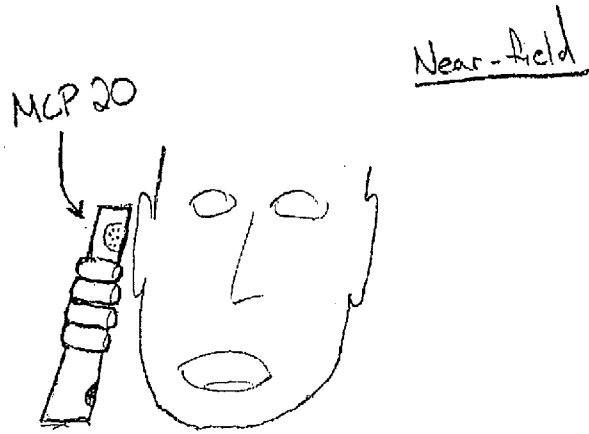

Fig. 4a

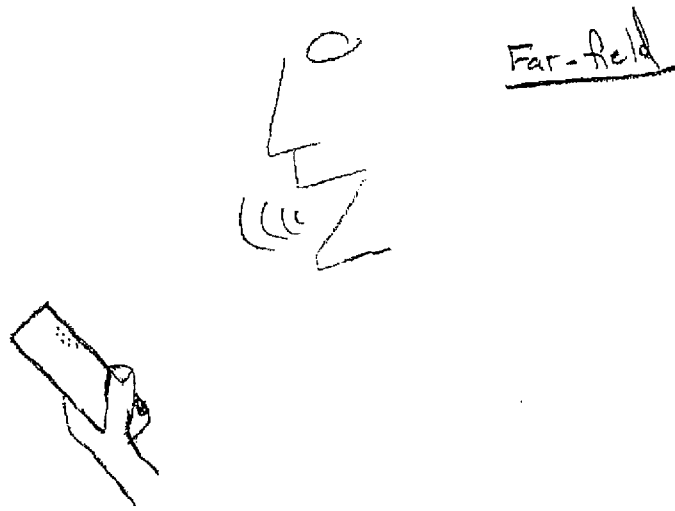

Fig. 4b

INTERNATIONAL SEARCH REPORT

International application No

PCT/US2007/070979

A. CLASSIFICATION OF SUBJECT MATTER
 INV. H04M1/725 G06F3/01
 ADD. H04M1/60

According to International Patent Classification (IPC) or to both national classification and IPC

B. FIELDS SEARCHED

Minimum documentation searched (classification system followed by classification symbols)
 H04M G06F

Documentation searched other than minimum documentation to the extent that such documents are included in the fields searched

Electronic data base consulted during the international search (name of data base and, where practical, search terms used)

EPO-Internal, WPI Data

C. DOCUMENTS CONSIDERED TO BE RELEVANT

Category*	Citation of document, with indication, where appropriate, of the relevant passages	Relevant to claim No.
X	WO 2005/101028 A (SYMBOL TECHNOLOGIES INC [US]; WULFF THOMAS [US]; HAMILTON ALISTAIR [US]) 27 October 2005 (2005-10-27) paragraphs [0009] - [0049]; claims 1-44; figures 2,3	1-20
X	WO 2005/103863 A (FUJITSU LTD [JP]; MARVIT DAVID L [US]; ADLER B THOMAS [US]; MATSUMOTO) 3 November 2005 (2005-11-03) column 2, line 34 - column 3, line 14; figures 1,2,8-10 column 6, line 14 - column 9, line 8	1-20
X	WO 2006/028514 A (SONY ERICSSON MOBILE COMM AB [SE]; ASHMAN WILLIAM C JR [US]; HILL LARR) 16 March 2006 (2006-03-16) the whole document	1-20
	-/--	

Further documents are listed in the continuation of Box C.

See patent family annex.

* Special categories of cited documents:

A document defining the general state of the art which is not considered to be of particular relevance

E earlier document but published on or after the international filing date

L document which may throw doubts on priority claim(s) or which is cited to establish the publication date of another citation or other special reason (as specified)

O document referring to an oral disclosure, use, exhibition or other means

P document published prior to the international filing date but later than the priority date claimed

T later document published after the international filing date or priority date and not in conflict with the application but cited to understand the principle or theory underlying the invention

X document of particular relevance; the claimed invention cannot be considered novel or cannot be considered to involve an inventive step when the document is taken alone

Y document of particular relevance; the claimed invention cannot be considered to involve an inventive step when the document is combined with one or more other such documents, such combination being obvious to a person skilled in the art.

& document member of the same patent family

Date of the actual completion of the international search

9 November 2007

Date of mailing of the international search report

20/11/2007

Name and mailing address of the ISA/

European Patent Office, P.B. 5818 Patentlaan 2
 NL - 2280 HV Rijswijk
 Tel. (+31-70) 340-2040, Tx. 31 651 epo nl,
 Fax: (+31-70) 340-3016

Authorized officer

AGREDA LABRADOR, A

INTERNATIONAL SEARCH REPORT

International application No

PCT/US2007/070979

C(Continuation). DOCUMENTS CONSIDERED TO BE RELEVANT

Category*	Citation of document, with indication, where appropriate, of the relevant passages	Relevant to claim No.
A	EP 0 564 160 A (AMERICAN TELEPHONE & TELEGRAPH [US] AMERICAN TELEPHONE & TELEGRAPH [JP] 6 October 1993 (1993-10-06) column 2, line 21 - column 5, line 18; figures 1-6	3-6, 14-17
A	----- WO 93/13604 A (MOTOROLA INC [US]) 8 July 1993 (1993-07-08) page 1, line 17 - page 2, line 10 -----	4,15

INTERNATIONAL SEARCH REPORT

Information on patent family members

International application No

PCT/US2007/070979

Patent document cited in search report	A	Publication date	Patent family member(s)	Patent family member(s)	Publication date
WO 2005101028	A	27-10-2005	AU 2005233951	A1	27-10-2005
			CA 2562145	A1	27-10-2005
			EP 1733242	A2	20-12-2006
			US 2005222801	A1	06-10-2005
WO 2005103863	A	03-11-2005	EP 1728142	A2	06-12-2006
			KR 20060134119	A	27-12-2006
WO 2006028514	A	16-03-2006	EP 1787455	A1	23-05-2007
			EP 1830545	A2	05-09-2007
			EP 1841191	A1	03-10-2007
			US 2006052109	A1	09-03-2006
EP 0564160	A	06-10-1993	AU 3515393	A	07-10-1993
			CA 2090167	A1	02-10-1993
			DE 69318613	D1	25-06-1998
			DE 69318613	T2	01-10-1998
			ES 2116409	T3	16-07-1998
			JP 6046123	A	18-02-1994
			SG 44422	A1	19-12-1997
			US 5224151	A	29-06-1993
WO 9313604	A	08-07-1993	US 5265264	A	23-11-1993