

(19)
(12)

(KR)
(B1)

(51) 。 Int. Cl.7
B60T 7/10

(45)
(11)
(24)

2003 10 17
10-0401889
2003 10 02

(21) 10-2001-0080622
(22) 2001 12 18

(65)
(43)

2003-0050222
2003 06 25

(73) 231

(72) 1842 102/713

(74)
:

(54)

, 가

(P) (E)

가 (C) (C)

(10) 가 (30)가 가 (K)

(C) , 가 (30)가 (40) (40) (40)

(40)가 .

2

1
2
3

< 10 : 20 : >

40) (30)가 (10) (On) 가 (30)가 (10) , ((20) (K) (40) (P) (C) (t) (30)가 (40) (40)가 (C) (30)가 가 가 (K) 가 가 가 가 가

(57)

1. (P) (E) (C) (10) (10) (C) (30) 가 (30) (20), (20) (C) (C)
2. 1 (C) (40) (C)
3. 1 (40) (C)
4. 1 (40) (P) (E)
5. (10) 가 (30)가 (K) 가 (30)가 (K) (P) 가 (C) (40) (30)가 (40) 가 (t) (40) (40)가

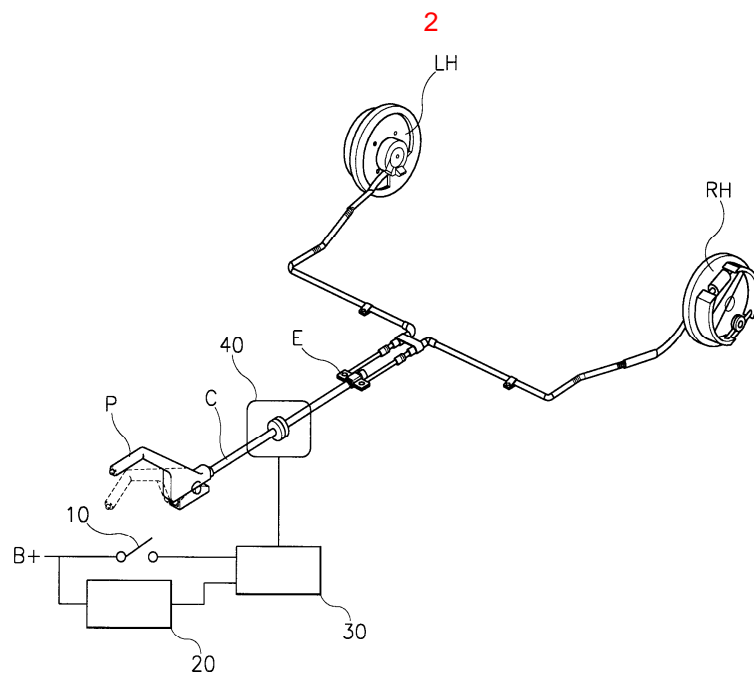
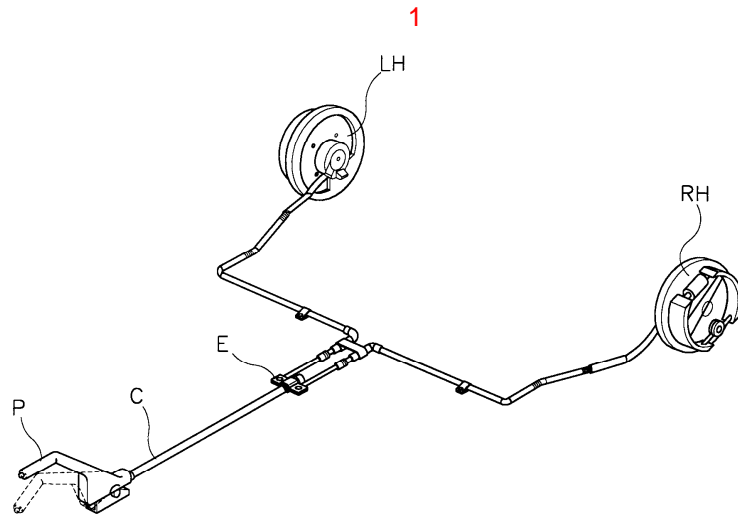

3

