



- (51) **International Patent Classification:**
H02J 7/06 (2006.01)
- (21) **International Application Number:**
PCT/US2013/035440
- (22) **International Filing Date:**
5 April 2013 (05.04.2013)
- (25) **Filing Language:** English
- (26) **Publication Language:** English
- (30) **Priority Data:**
61/644,994 9 May 2012 (09.05.2012) US
13/607,478 7 September 2012 (07.09.2012) US
- (71) **Applicant:** APPLE INC. [US/US]; 1 Infinite Loop, M/S 169-3IPL, Cupertino, California 95014 (US).
- (72) **Inventors:** MULLINS, Scott; 1 Infinite Loop, M/S 35-2MP, Cupertino, California 95014 (US). KOSUT, Alexei; 1 Infinite Loop, M/S 35-2COS, Cupertino, California 95014 (US). TERLIZZI, Jeffrey J.; 1 Infinite Loop, M/S 169-3IPL, Cupertino, California 95014 (US).
- (74) **Agents:** RIEL, Brad et al.; Kilpatrick Townsend & Stockton LLP, Eighth Floor, Two Embarcadero Center, San Francisco, California 94111 (US).
- (81) **Designated States** (unless otherwise indicated, for every kind of national protection available): AE, AG, AL, AM,

AO, AT, AU, AZ, BA, BB, BG, BH, BN, BR, BW, BY, BZ, CA, CH, CL, CN, CO, CR, CU, CZ, DE, DK, DM, DO, DZ, EC, EE, EG, ES, FI, GB, GD, GE, GH, GM, GT, HN, HR, HU, ID, IL, IN, IS, JP, KE, KG, KM, KN, KP, KR, KZ, LA, LC, LK, LR, LS, LT, LU, LY, MA, MD, ME, MG, MK, MN, MW, MX, MY, MZ, NA, NG, NI, NO, NZ, OM, PA, PE, PG, PH, PL, PT, QA, RO, RS, RU, RW, SC, SD, SE, SG, SK, SL, SM, ST, SV, SY, TH, TJ, TM, TN, TR, TT, TZ, UA, UG, US, UZ, VC, VN, ZA, ZM, ZW.

- (84) **Designated States** (unless otherwise indicated, for every kind of regional protection available): ARIPO (BW, GH, GM, KE, LR, LS, MW, MZ, NA, RW, SD, SL, SZ, TZ, UG, ZM, ZW), Eurasian (AM, AZ, BY, KG, KZ, RU, TJ, TM), European (AL, AT, BE, BG, CH, CY, CZ, DE, DK, EE, ES, FI, FR, GB, GR, HR, HU, IE, IS, IT, LT, LU, LV, MC, MK, MT, NL, NO, PL, PT, RO, RS, SE, SI, SK, SM, TR), OAPI (BF, BJ, CF, CG, CI, CM, GA, GN, GQ, GW, ML, MR, NE, SN, TD, TG).

Declarations under Rule 4.17:

- as to applicant's entitlement to apply for and be granted a patent (Rule 4.17(ii))

Published:

- with international search report (Art. 21(3))

(54) **Title:** METHODS, SYSTEMS AND APPARATUS FOR ENABLING AN ACCESSORY FOR USE WITH A HOST DEVICE

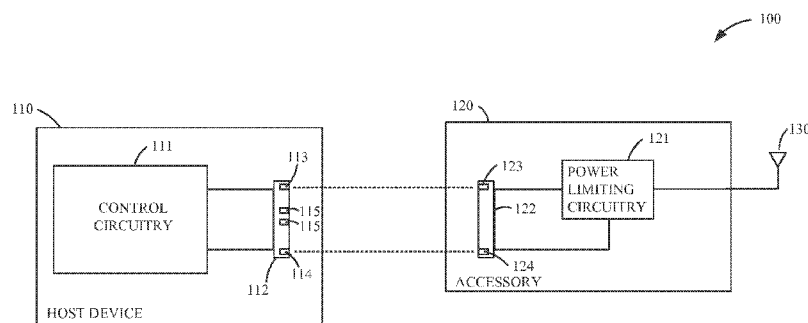

FIGURE 1

(57) **Abstract:** Methods, systems, and apparatus for enabling a power path between a power source and a host device via an accessory. A host device may send, to an accessory arranged within the power path, via a first data pin arranged in the host device, a request for an accessory identifier. The accessory identifier identifies the accessory. The host device may then determine whether the accessory identifier is received from the accessory within a specified period of time or whether a received accessory identifier is valid. If the accessory identifier is not received from the accessory within the specified period of time, or a received accessory identifier is not valid, the host device sends a new request for the accessory identifier to the accessory via a second data pin different than the first data pin.



METHODS, SYSTEMS AND APPARATUS FOR ENABLING AN ACCESSORY FOR USE WITH A HOST DEVICE

CROSS-REFERENCES TO RELATED APPLICATIONS

5 **[0001]** This application claims the benefit of U.S. Provisional Patent Application No. 61/644,994, filed May 9, 2012, entitled “METHODS, SYSTEMS AND APPARATUS FOR ENABLING AN ACCESSORY FOR USE WITH A HOST DEVICE,” and U.S. Patent Application No. 13/607,478, filed September 7, 2012, entitled “METHODS, SYSTEMS AND APPARATUS FOR ENABLING AN ACCESSORY FOR USE WITH A HOST
10 DEVICE,” both of which are incorporated herein by reference in its entirety for all purposes.

[0002] This application is also related to U.S. Patent Application No. 13/607,473, filed September 7, 2012, and entitled “METHODS, SYSTEMS AND APPARATUS FOR DETERMINING WHETHER AN ACCESSORY INCLUDES PARTICULAR CIRCUITRY,” which is incorporated herein by reference in its entirety for all purposes.

BACKGROUND

15 **[0003]** Embodiments of the present invention generally relate to host devices and accessories. More particularly, embodiments of the present invention relate to techniques for enabling a power path between a power source and a host device via an accessory.

20 **[0004]** Cables are one type of accessory that are often used to connect a host device, such as a mobile phone, a personal digital assistant, a mobile computer, etc. to a power source. The cable may then operate to transfer power from the power source to the host device so as to charge the host device, provide operating power to the host device, and the like. Other types of accessories, such as docking stations, similarly operate to transfer power from a power source to the host device by way of connecting the host device to the accessory. This
25 may be done, for example, by connecting a connector of the host device to a connector of the accessory.

[0005] As a result of their power transferring functionality, such cables and other accessories inherently provide a risk of injury to users by, for example, electric shock. Such risks may increase due to particular connector designs (e.g., where the cable or other
30 accessories have a connector with exposed leads for connecting to the host device), due to

increased voltages and currents which may be desired to, e.g., increase a charging speed of the host device, and/or due to sub-par quality of manufacturing of the accessories. Such cables and accessories may similarly provide a risk of damage to devices connected thereto. In many instances, these risks also exist due to cables or other accessories maintaining a voltage potential even after being disconnected from the host device.

[0006] Accordingly, it is desirable to provide systems, methods, and apparatus that reduce the likelihood of electrical shock resulting from use of such accessories.

SUMMARY

[0007] Embodiments of the present invention are generally directed to host devices and accessories and methods of operating host devices and accessories. In particular some embodiments of the present invention are directed to establishing power paths between power sources and host devices via accessories.

[0008] In accordance with some of the methods described herein, a power path between a power source and a host device may be enabled via an accessory. In one embodiment, a method includes sending, from the host device to an accessory arranged within the power path, via a first data pin arranged in the host device, a request for an accessory identifier that identifies the accessory. The method also includes determining whether the accessory identifier is received from the accessory within a specified period of time or whether a received accessory identifier is valid. If it is determined that the accessory identifier is not received from the accessory within the specified period of time, or that a received accessory identifier is not valid, sending a new request for the accessory identifier to the accessory via a second data pin different than the first data pin.

[0009] In accordance with other embodiments for enabling a power path between a power source and host device via an accessory, a method includes determining, at an accessory, whether a request for an accessory identifier identifying the accessory is received from a host device. When it is determined that the request for the accessory identifier is received from the host device, the accessory identifier may be communicated to the host device, and concurrently with communicating the accessory identifier, an impedance of a power path between a power source and the host device may be reduced within the accessory.

[0010] Methods for re-establishing a power path between a power source and a host device are also disclosed. One such method includes detecting, at an accessory arranged between the power source and the host device, a disconnect event indicating a mechanical, electrical, or other disconnect between the accessory and the host device. After detecting the disconnect

event, it is determined whether power is received by the accessory from the host device. If it is determined that power is received by the accessory from the host device after detecting the disconnect event, then a wake signal is communicated from the accessory to the host device.

[0011] In addition to the methods of operating host devices and appliances described herein, embodiments are also directed to host devices. Host devices according to various embodiments may include a number of elements, such as power pins, contacts, and control circuitry. For example, a power pin may be operable to receive a voltage from an accessory. One or more of the contacts may be operable to communicate various instructions to the accessory. The control circuitry may be operable to perform a variety of functions, such as sending to the accessory, via one or more of its contacts, a request for an accessory identifier. The accessory identifier identifies the accessory. The control circuitry may be further operable to determine whether the accessory identifier is received from the accessory within a specified period of time or whether a received accessory identifier is valid. If it is determined that the accessory identifier is not received from the accessory within the specified period of time, or that a received accessory identifier is not valid, the control circuitry sends a new request for the accessory identifier to the accessory via one or more of the contacts.

[0012] In addition to the embodiments directed to various methods and to host devices, embodiments are also directed to accessories. Accessories according to various embodiments may include a number of elements, such as power pins, data pins, and power limiting circuitry. The power pin may be operable to provide a voltage to a host device. The data pin may be operable to receive various instructions communicated from the host device. The power limiting circuitry may be operable to perform a variety of operations. In one embodiment, the power limiting circuitry is operable to monitor the data pin and determine whether a request for an accessory identifier is received over the data pin, the accessory identifier identifying the accessory. When it is determined that the request for the accessory identifier is received, the accessory identifier is communicated to the host device over the data pin and, concurrently with communicating the accessory identifier, the impedance of a power path between a power source and the host device is reduced.

[0013] For a fuller understanding of the nature and advantages of embodiments of the present invention, reference should be made to the ensuing detailed description and accompanying drawings. Other aspects, objects and advantages of the invention will be apparent from the drawings and detailed description that follows. However, the scope of the invention will be fully apparent from the recitations of the claims.

BRIEF DESCRIPTION OF THE DRAWINGS

- [0014] Figure 1 is a schematic of a system for enabling an accessory for use with a host device according to an embodiment of the present invention.
- 5 [0015] Figure 2 is a schematic of power limiting circuitry according to an embodiment of the present invention.
- [0016] Figure 3 is a schematic of impedance altering circuitry according to an embodiment of the present invention.
- [0017] Figure 4 is a schematic of identification circuitry according to an embodiment of the present invention.
- 10 [0018] Figure 5 is a graph illustrating a voltage/current characteristic of power limiting circuitry operating in a bypass mode according to an embodiment of the present invention.
- [0019] Figure 6A is a graph illustrating a voltage/current characteristic of power limiting circuitry operating in a power limiting mode according to a first embodiment of the present invention.
- 15 [0020] Figure 6B is a graph illustrating a voltage/current characteristic of power limiting circuitry operating in a power limiting mode according to a second embodiment of the present invention.
- [0021] Figure 7 is a schematic of control circuitry in accordance with an embodiment of the present invention.
- 20 [0022] Figure 8 is a schematic of power control circuitry in accordance with an embodiment of the present invention.
- [0023] Figure 9 is a timing diagram for a communication protocol used to communicate information between a host device and an accessory in accordance an embodiment of the present invention.
- 25 [0024] Figure 10A is a flowchart of a process for operating a host device according to an embodiment of the present invention.
- [0025] Figure 10B is a flowchart of a process for a host device to establish a connection with an accessory according to a first embodiment of the present invention.
- 30 [0026] Figure 10C is a flowchart of a process for a host device to establish a connection with an accessory according to a second embodiment of the present invention.

[0027] Figure 10D is a flowchart of a process for determining whether an accessory includes power limiting circuitry according to some embodiments of the present invention.

[0028] Figure 10E is a flowchart of a process for maintaining connection with an accessory according to some embodiments of the present invention.

5 [0029] Figure 11A is a flowchart of a process for operating an accessory according to an embodiment of the present invention.

[0030] Figure 11B is a flowchart of a process for an accessory to establish a connection with a host device according to some embodiments of the present invention.

10 [0031] Figure 11C is a flowchart of a process for an accessory to respond to instructions provided by a host device according to some embodiments of the present invention.

[0032] Figure 11D is a flowchart of a process for maintaining a connection with a host device according to some embodiments of the present invention.

[0033] Figure 12A illustrates a system for determining whether an accessory includes particular circuitry according to a first embodiment of the present invention.

15 [0034] Figure 12B illustrates a system for determining whether an accessory includes particular circuitry according to a second embodiment of the present invention.

[0035] Fig. 13A illustrates a plug connector according to an embodiment of the present invention.

20 [0036] Fig. 13B is a simplified, cross-sectional view of the plug connector according to an embodiment of the present invention.

[0037] Fig. 13C is a cross-sectional view of the plug connector according to an embodiment of the present invention.

[0038] Fig. 13D is a cross-sectional schematic view of a single-sided plug connector according to an embodiment of the present invention.

25 [0039] Fig. 13E is a pin-out of a plug connector according to an embodiment of the present invention.

[0040] Fig. 13F is a pin-out of a plug connector according to another embodiment of the present invention.

[0041] Fig. 14A illustrates a receptacle connector according to an embodiment of the present invention.

[0042] Fig. 14B is a cross-sectional view of the receptacle connector according to an embodiment of the present invention.

5 [0043] Fig. 14C illustrates a cross-sectional view of a receptacle connector having sixteen signal contacts and four connection detection contacts according to an embodiment of the present invention.

[0044] Fig. 14D is a cross-sectional view of a receptacle connector having eight signal
10 contacts and two connection detection contacts according to an embodiment of the present invention.

[0045] Figs. 14E and 14F are diagrams illustrating a pinout arrangement of a receptacle connector according to two different embodiments of the invention configured to mate with plug connectors 700 and 701, respectively, as shown in Figs. 13E and 13F.

DETAILED DESCRIPTION

15 [0046] Embodiments of the invention are discussed below with reference to Figures 1 to 14F. However, those skilled in the art will readily appreciate that the detailed description given herein with respect to these figures is for explanatory purposes only as embodiments of the invention extend beyond these limited embodiments.

[0047] Systems, apparatus, and methods described herein are generally related to
20 controlling host devices and accessories, in particular to establishing and/or re-establishing a power path between a host device and an accessory.

[0048] “Accessory” should be broadly construed to include any one or more of a variety of electronic components, such as a cable, a docking station, an alarm clock, a radio, a speaker set, a charging station, etc. In general, an accessory can be any device that is operable to be
25 used with a host device. In some embodiments, the accessory may include hardware and/or software operable to influence a power path between the host device (e.g., an iPhoneTM) and a power source. In some cases, the power source may be included in the accessory (e.g., when the accessory is a charging station), and in other cases the power source may be external to the accessory (e.g., when the accessory is a cable). Accordingly, the accessory may actively
30 provide power or passively transfer power supplied from an external power source.

[0049] In some embodiments, a host device may determine whether an accessory includes particular circuitry such as power limiting circuitry and then perform various operations

based on the result of such a determination. For example, the host device may refuse to charge via the accessory if the accessory does not include power limiting circuitry. In such cases, the use of accessories which may increase risks of harm to users and damage to host devices may advantageously be reduced.

5 **[0050]** Whether an accessory includes particular circuitry may be determined using any one or more of the techniques disclosed herein. In general, methods for determining whether the accessory includes particular circuitry may be based on the host device selectively measuring an electrical characteristic, such as an impedance, of the accessory. In one particular
10 embodiment, this characteristic may be measured by first measuring a property of the accessory, then sending an instruction to the accessory for the accessory to change one or more of its properties (e.g., increase its impedance), and then measuring the property of the accessory once again to see whether the accessory understood the instruction and includes the proper circuitry for changing its properties. In some embodiments, the host device may include a current sink to force a certain current to be drawn through the accessory, whereby
15 the host device may then determine whether the accessory includes the particular circuitry as the current sink will place the accessory into a known state (if it includes the particular circuitry).

[0051] Once it is determined whether an accessory includes the particular circuitry, the host device may perform additional operations. In some embodiments, power consumption by the
20 host device from the power source may be controlled based on this determination. For example, if it is determined that the accessory includes power limiting circuitry having certain characteristics, the host device may receive power from the power source via the accessory, perhaps for operating internal circuitry of the host device and/or charging an internal battery of the host device. On the other hand, if it is determined that the accessory
25 does not include the power limiting circuitry, the host device may refuse to receive power from the power source via the accessory. In this fashion, the host device may only charge and/or operate with accessories determined to include power limiting circuitry so as to advantageously reduce the likelihood of consumer use of accessories that may not satisfy desired specifications.

30 **[0052]** Also described herein are techniques for establishing a connection between a host device and an accessory. Such techniques may be used to, for example, facilitate communication between the host device and the accessory and/or establish a power path between a power source and the host device via the accessory. In one embodiment, the host device may send requests for an accessory identifier on a first data pin of the host device and

if a valid accessory identifier is not received in response thereto the host device may try sending such requests again on a second data pin different from the first data pin. On the other hand, if a valid accessory identifier is received, the host device may begin to receive power from a power source via the accessory. In some cases, while the host device may
5 begin to receive power after receiving a valid accessory identifier, the host device may then either continue or discontinue receiving such power after determining whether the accessory includes power limiting circuitry.

[0053] Also described herein are techniques for re-establishing or otherwise maintaining a connection between a host device and an accessory. Such techniques may be used to, for
10 example, facilitate communication between the host device and the accessory and/or establish/re-establish a power path between a power source and the host device via the accessory. In one embodiment, the accessory monitors a data pin of the accessory. If the accessory detects a disconnect, the accessory may disable the power path between a power source and the host device. The accessory may then determine whether it is receiving power
15 from the host device, as the case may be where the host device provides parasitic power to the accessory via a data pin of the accessory. If the accessory determines that it is not receiving such power, this may be indicative of a total disconnect, and the accessory may return to a state of monitoring for such power reception. If, on the other hand, the accessory determines that it is receiving such power, this may be indicative of a partial disconnect, and
20 the accessory may then determine whether it has received a command from the host device. If no command is received, this may indicate that the host device failed to recognize the disconnect and thus failed to recognize the removal of the power path from the power source. In such a case, the accessory may communicate a wake signal to the host device and then wait for a request for an accessory identifier. If, on the other hand, a command is received by
25 the accessory, this may indicate that the host device recognized the disconnect, in which case the accessory may perform the requested command.

[0054] Turning now to the figures, Figure 1 is a schematic of a system 100 for enabling an accessory for use with a host device according to an embodiment of the present invention. In this embodiment, system 100 includes a host device 110, an accessory 120, and a power
30 source 130.

[0055] Host device 110 may be any suitable electronic device that is operable to perform the functionality discussed herein, and may include one or more hardware and or software components operable to perform such functionality. For example, host device 110 may be a mobile phone, a personal digital assistant (PDA), a handheld or portable device (e.g.,

iPhone™, Blackberry™, etc.), a notebook, a personal computer, a note pad, a tablet computer, a media player (e.g., a music player or video player), a camera, a game player, a laptop computer, a netbook, a booklet, or other electronic device configured for wired or wireless communication.

5 **[0056]** Host device 110 includes control circuitry 111 and a connector 112, where control circuitry 111 is electrically coupled to connector 112 and operable to perform some or all of the operations discussed herein with reference to host device 110. Host device 110 may include additional components (not shown), such as a tangible computer-readable storage medium, power source (e.g., a battery), etc., such that host device 110 may be operable to
10 perform one or more of the functions discussed herein either in hardware and/or via instructions stored on the storage medium executed by control circuitry 111. Connector 112 includes one or more pins electrically coupled to control circuitry 111, such as a power pin 113, a data pin 114, and one or more additional data pins 115. In some embodiments, power pin 113 may be electrically and/or mechanically coupled to control circuitry 111 so as to
15 communicate a voltage or other power to control circuitry 111 provided by accessory 120. Data pin 114 may also be electrically and/or mechanically coupled to control circuitry 111 so as to facilitate data communication between control circuitry 111 and accessory 120. The one or more additional data pins 115 may also be electrically and/or mechanically coupled to control circuitry 111 so as to facilitate data communication between control circuitry 111 and
20 accessory 120. In some embodiments, data pin 114 may be arranged to couple to power limiting circuitry 121 of accessory 120, while the one or more additional data pins 115 may be arranged to also couple to power limiting circuitry 121 or different circuitry of accessory 120.

25 **[0057]** Accessory 120 may be any suitable electronic device that is operable to perform the functionality discussed herein, and may include one or more hardware and or software components operable to perform such functionality. For example, accessory 120 may be a cable, an alarm clock, a radio, a speaker set, a docking station, an input device such as a keyboard, a musical instrument such as a digital piano, a battery, a charging station, an image/video projection unit, or other device operable to source power to the host device or
30 transfer power to the host device provided by a power source external to the accessory.

[0058] Accessory 120 includes power limiting circuitry 121 and a connector 122. Accessory 120 may include additional components (not shown), such as a tangible computer-readable storage medium, power source, etc., such that accessory 120 may be operable to perform one or more of the functions discussed herein either in hardware and/or via

instructions stored on the storage medium executed by a processor. Connector 122 includes one or more pins electrically coupled to power limiting circuitry 121, such as a power pin 123 and a data pin 124. In some embodiments, power pin 123 may be electrically and/or mechanically coupled to power limiting circuitry 121 so as to communicate a voltage or other power from power limiting circuitry 121 to power pin 113 upon engagement of connector 122 with connector 112. Data pin 124 may also be electrically and/or mechanically coupled to power limiting circuitry 121 so as to establish data communication between power limiting circuitry 121 of accessory 120 and control circuitry 111 of host device 110 upon engagement of connector 122 with connector 112.

10 [0059] Power source 130 may be any type of device operable to source power, voltage, and/or current, such as a battery, an AC/DC converter, an AC electrical outlet, a power supply, etc. Power source 130 may be internal or external to accessory 120. In Figure 1, power source 130 is depicted as being external to accessory 120. In any case, power source 130 is provided such that power limiting circuitry 121 is disposed in a power path between power source 130 and host device 110. For example, power limiting circuitry 121 may be electrically and/or mechanically disposed between power source 130 and power pin 123 of connector 122.

[0060] Host device 110 and accessory 120 may be operable to perform a variety of functions as discussed herein. In one embodiment, host device 110 may be operable to establish a connection with accessory 120, determine whether accessory 120 includes power limiting circuitry 121, and then based on the outcome of that determination perform various actions. For example, upon establishing a connection with accessory 120, host device 110 may receive power from power source 130 via accessory 120. Then, upon determining whether accessory 120 includes power limiting circuitry 121, host device 110 may decide to either continue receiving power from power source 130 or discontinue receiving power from power source 130. In such a fashion, host device 110 may be controlled based on whether or not accessory 120 includes specific circuitry having specific properties.

20 [0061] To establish a connection with accessory 120, in one particular embodiment, upon physically engaging host device 110 and accessory 120 by coupling connector 122 with connector 112, control circuitry 111 may send a request for an accessory identifier to accessory 120 via data pin 114. Control circuitry 111 may then monitor data pin 114 to determine whether a valid accessory identifier is received from accessory 120. If not, control circuitry 111 may re-send the request. In some embodiments, the request may be re-sent on another data pin (such as one of additional data pins 115). For example, connector 112 and

connector 122 may have multiple connection orientations whereby they may be physically connected with one another in more than one orientation. In some cases, in a first orientation data pin 114 may be in contact with data pin 124. In a second orientation, data pin 114 may not be in contact with data pin 124, but another data pin such as an additional data pin 115
5 may be in contact with data pin 124.

[0062] At accessory 120, power limiting circuitry 121 may monitor data pin 124 for power and/or requests. For example, in one embodiment, power may be communicated from host device 110 to accessory 120 via data pin 124. This power may be used for accessory 120 to operate in the event accessory 120 cannot acquire operating power from other sources such as
10 power source 130 or does not have an internal power source. If power is not received, then power limiting circuitry 121 may continue to monitor data pin 124. However, if power is received, then power limiting circuitry 121 may disable a power path between power source 130 and host device 110. In some cases, the power path may be disabled by default, and thus further disabling may be omitted. Once the power path is disabled, power limiting circuitry
15 121 may receive and read the request for an accessory identifier. If the request is valid, then power limiting circuitry 121 may send an accessory identifier to host device 110 via data pin 124, and enable (or re-enable) the power path between power source 130 and host device 110. Otherwise, power limiting circuitry 121 may continue to monitor data pin 124.

[0063] Once a connection has been established between host device 110 and accessory 120,
20 the power path between power source 130 and host device 110 may be enabled. In some embodiments, this may allow host device 110 to acquire an operating charge, such as when the host device 110 does not have sufficient power to operate a main processor to execute software provided in the host device 110 (e.g., it has a dead battery). In other embodiments, host device 110 may have sufficient power to operate such software, in which case it may
25 choose to continue operating using its own power or begin to operate using power supplied via the newly enabled power path. In any case, once host device 110 is provided with operating power, host device 110 may determine whether accessory 120 includes power limiting circuitry 121. To do this, control circuitry 111 may measure a first voltage received from accessory 120 via, for example, power pin 113. This first voltage sets a baseline for
30 comparison. Control circuitry 111 may then send an instruction to the accessory to alter its impedance (e.g., alter the impedance, at the accessory, of a power path between power source 130 and host device 110) and/or sink current from power source 130 via accessory 120. The instruction may be sent via data pin 114, while current may be sunk via power pin 113. Once control circuitry 111 performs one or both of these functions, control circuitry 111 may then

measure a second voltage received from accessory 120 via power pin 113. The first voltage may then be compared with the second voltage to determine whether accessory 120 includes power limiting circuitry 121. If the first voltage is greater than or less than the second voltage, control circuitry 111 may determine that accessory 120 includes power limiting circuitry 121. Otherwise, control circuitry 111 may determine that accessory 120 does not include power limiting circuitry 121.

[0064] If accessory 120 includes power limiting circuitry 121, accessory 120 may understand and respond to the instructions sent by control circuitry 111. For example, power limiting circuitry 121 may receive an instruction, via data pin 124, for accessory 120 to alter an impedance of the power path between power source 130 and host device 110. In response to receiving this instruction, power limiting circuitry 121 may alter the power path impedance.

[0065] Once a power path has been established between host device 110 and accessory 120, host device 110 and accessory 120 may operate to maintain the connection therebetween. In maintaining such a connection, accessory 120 may operate to detect and respond to partial disconnects which host device 110 may fail to detect. A partial disconnect may occur, for example, when accessory 120 is only temporarily disconnected from host device 110. To maintain the connection with host device 110, accessory 120 may monitor data pin 124 for a disconnect event. When a disconnect event is detected, accessory may initially disable the power path from power source 130 to host device 110 to remove a voltage potential from power pin 123 thereby reducing the likelihood of electric shock to a user. Accessory 120 may then determine whether it is receiving power, such as parasitic power, via data pin 124. If it is not, this may indicate a permanent (or non-temporary) disconnect, in which case accessory 120 may not actively attempt to re-establish a connection with host device 110. Otherwise, reception of such power may indicate a temporary disconnect (e.g., on the order of microseconds or milliseconds), in which case accessory 120 may then determine whether a command is received via data pin 124 within a predetermined amount of time. If no command is received, this may indicate that host device 110 is unaware of the disconnect event, in which case accessory 120 may send a wake signal via data pin 124. Otherwise, if a command is received, then this may indicate that host device 110 is aware of the disconnect event, in which case accessory 120 may execute the requested command.

[0066] In some embodiments, power limiting circuitry 121 may comprise a number of different circuits operable to perform different functions. For example, turning to Figure 2,

Figure 2 is a schematic of power limiting circuitry according to an embodiment of the present invention. In accordance with an embodiment, power limiting circuitry 121 includes both impedance altering circuitry 121a and identification circuitry 121b. Impedance altering circuitry 121a may be disposed in the power path between power source 130 and host device 110, whereas identification circuitry 121b may be disposed between impedance altering circuitry 121a and data pin 124.

[0067] Identification circuitry 121b, which may be implemented at least partially in hardware or software as a processor or other type of logic, may be operable to receive power and data from host device 110 via data pin 124 and respond to the received data. For example, identification circuitry 121b may have stored therein an accessory identifier, and may be operable to communicate the accessory identifier to host device 110 in response to receiving a request for the accessory identifier. Identification circuitry 121b may also be operable to send instructions to impedance altering circuitry 121a instructing impedance altering circuitry 121a to alter an impedance of the power path between power source 130 and host device 110.

[0068] Impedance altering circuitry 121a, which may be implemented at least partially in hardware or software as a processor or other type of logic, may be operable to alter an impedance of the power path between power source 130 and host device 110. This may be in response to an instruction from identification circuitry 121b or, in some embodiments, in response to an instruction sent directly from host device 110. There are various ways that impedance altering circuitry 121a may alter the impedance of the power path, as further described herein.

[0069] Turning to Figure 3, Figure 3 is a schematic of impedance altering circuitry 121a according to one embodiment of the present invention. Impedance altering circuitry 121a according to this embodiment includes a resistive element 2 coupled in parallel with a switch 4 where both are arranged in a power path between points A and B. Resistive element 2 may provide any suitable resistance for measurably altering an impedance characteristic of power limiting circuitry 121a. For example, resistive element 2 may have a resistance of 1 Ohm, 2 Ohm's, 3 Ohm's, 100 Ohm's, 200 Ohm's, 300 Ohm's, 1 kOhm, 2 kOhm's, 3 kOhm's, 1 MOhm, 2 MOhm's, 3 MOhm's, be in a range from 1 to 3 Ohm's, 100 Ohm's to 300 Ohm's, 1 kOhm to 3 kOhm, 1MOhm to 3 MOhm's, or less than 1 Ohm or greater than 3 MOhm's. Resistive element 2 includes a first end 5 that may be coupled to power source 130, and a second end 6 that may be coupled to power pin 123 of connector 122, such that resistive element 2 is disposed in a power path between power source 130 and host device 110.

[0070] Switch 4 may be any suitable switching element that allows current provided from power source 130 to selectively bypass resistive element 2. For example, switch 4 may be a MOSFET, JFET, or other type of transistor or other semiconductor device operable to switch electronic signals and power. Switch 4 is coupled in parallel to resistive element 2 and includes a first terminal 7 (e.g., a source) coupled to first end 5 of resistive element 2, a second terminal 8 (e.g., a drain) coupled to second end 6 of resistive element 2, and a third terminal 9 (e.g., a gate) for controlling the operation of switch 4. In some embodiments, first terminal 7 is coupled to power source 130, second terminal 8 is coupled to power pin 123, and third terminal 9 is coupled to data pin 124 of connector 122. Switch 4, when in an OFF state, has a resistance significantly higher than the resistance of resistive element 2. When in an ON state, switch 4 has a resistance that is significantly lower than the resistance of resistive element 2.

[0071] As mentioned, power limiting circuitry 121 (e.g., impedance altering circuitry 121a) may operate to alter an impedance of a power path between power source 130 and host device 110. In some embodiments, power limiting circuitry 121 may operate in different modes, such as in a bypass mode and a power limiting mode. Such modes may be entered in response to instructions from host device 110 and, in some embodiments, power limiting circuitry 121 may operate in some modes (e.g., the power limiting mode) by default. Operating by default in power limiting mode may advantageously reduce user risk to exposed voltage potentials, such as when connector 122 of accessory 120 is not connected to connector 112 of host device 110.

[0072] Turning briefly to Figure 5, Figure 5 is a graph illustrating a voltage/current characteristic 200 of power limiting circuitry 121 (e.g., impedance altering circuitry 121a) operating in a bypass mode according to an embodiment of the present invention. While operating in the bypass mode, impedance altering circuitry 121a may operate to allow current and voltage to pass through impedance altering circuitry 121a substantially unaltered. Accordingly, any current and voltage supplied to impedance altering circuitry 121a from power source 130 will similarly be supplied to host device 110. For example, power source 130 may supply 5V to impedance altering circuitry 121a. In the bypass mode, impedance altering circuitry 121a may provide the 5V to power pin 123 of connector 122. In some embodiments, a perfect bypass may be not achieved, and thus impedance altering circuitry 121a may have a nominal affect on the power passing therethrough while in bypass mode such as causing a small voltage drop (e.g., a drop of 0.5V, 0.25V, or 0.1V, or in a range from

0.1V to 0.5V, or greater than 0.5V, or less than 0.1V, reduction in current, change in phase, etc.

[0073] In one embodiment, the bypass mode may result from switch 4 (Figure 3) being operated in an ON state. As a result of the relatively low resistance of switch 4 as compared to resistive element 2, current provided from power source 130 may pass through impedance altering circuitry 121a substantially unaltered. Accordingly, a voltage at point A will be substantially similar to that supplied at point B even as an increased amount of current passes through impedance altering circuitry 121a.

[0074] Power limiting circuitry 121 (e.g., impedance altering circuitry 121a) may also operate in a power limiting mode. Turning briefly to Figure 6A, Figure 6A is a graph illustrating a voltage/current characteristic 300 of power limiting circuitry 121 (e.g., impedance altering circuitry 121a) operating in a power limiting mode according to a first embodiment of the present invention. While in the power limiting mode of operation, impedance altering circuitry 121a may operate to limit an amount of power passed therethrough from power source 130 to host device 110. For example, impedance altering circuitry 121a may limit the amount of voltage provided to host device 110 and, in some cases, impose greater limits on the amount of voltage provided to host device 110 in response to an increasing amount of current being drawn through current limiting circuitry 321.

[0075] In one embodiment, this voltage/current characteristic of impedance altering circuitry 121a for the power limiting mode may be achieved by placing switch 4 (Figure 3) into an OFF state. As a result of the relatively high resistance of switch 4 as compared to resistive element 2, current provided from power source 130 may pass through resistive element 2. Since resistive element 2 has a resistance that is greater than a nominal amount such as 0 Ohms, a voltage at point A will decrease compared to that supplied at point B as an increased amount of current passes through impedance altering circuitry 121a.

[0076] It should be recognized that a power limiting mode is not limited to the voltage/current characteristic discussed with reference to Figure 6A. For example, Figure 6B is a graph illustrating a voltage/current characteristic 310 of power limiting circuitry 121 (e.g., impedance altering circuitry 121a) operating in a power limiting mode according to a second embodiment of the present invention. In accordance with this embodiment, while operating in the power limiting mode, impedance altering circuitry 121a may operate to reduce a voltage provided by power source 130 if a certain amount of current is drawn through impedance altering circuitry 121a. For example, the voltage may be reduced by a

certain amount, such as 1V, 2V, or 3V, in a range from 1V to 3V, by an amount less than 1V or greater than 3V, or the voltage may be reduced to a certain voltage (e.g., 0V, -1V, +1V, -2V, +2V, etc.). In one embodiment and as illustrated in Figure 6B, the voltage may be reduced to approximately 0V in the event that at least a threshold amount of current, $I_{\text{threshold}}$, is drawn through impedance altering circuitry 121a.

[0077] Switching between the bypass and power limiting modes of operation may result in a predictable change in one or more electrical characteristics of accessory 120. For example, where power limiting circuitry 121 is operable to switch between the bypass and power limiting modes of operation and at least an amount of current equal to or greater than $I_{\text{threshold}}$ (Figure 6A or 6B) is drawn through power limiting circuitry 121, host device 110 may operate to measure the changes in the electrical characteristics of accessory 120 as a result of the mode switching. In the event the changes in the electrical characteristics resulting from the mode switching satisfy some predetermined threshold, host device 110 may determine that accessory 120 includes power limiting circuitry 121 and may thus determine whether accessory 120 includes particular circuitry.

[0078] In accordance with one embodiment, host device 110 may send an instruction to accessory 120 to change operation modes from a bypass mode of operation to a power limiting mode of operation and, if host device 110 detects that accessory 120 successfully changed modes as instructed, host device 110 may determine that accessory 120 includes power limiting circuitry 121. In another embodiment, host device 110 may force an amount of current to be drawn from power limiting circuitry 121 that is greater than or equal to $I_{\text{threshold}}$ via, for example, a current sink located in host device 110. If host device 110 detects that accessory 120 has some electrical characteristic associated with the drawn amount of current (e.g., 0 V), host device 110 may determine that accessory 120 includes power limiting circuitry 121. In yet another embodiment, host device 110 may both send an instruction to accessory 120 to change modes of operation and draw an amount of current from power limiting circuitry 121 that is greater than or equal to $I_{\text{threshold}}$.

[0079] Turning to Figure 4, Figure 4 is a schematic of identification circuitry 121b according to one embodiment of the present invention. In accordance with this embodiment, host device 110 and accessory 120 may communicate using a single-wire open-drain communication interface. In such a case, an active or passive pull-up resistance (not shown) may be used to pull the communication line between host device 110 and accessory 120 to a high state when neither host device 110 nor accessory 120 communicate information over the single-wire interface. To communicate information between one another, host device 110

and/or accessory 120 may pull the communication line low. In one embodiment, the communication line may extend between control circuitry 111 and data pin 114, and between data pin 124 and power limiting circuitry 121.

[0080] In accordance with the embodiment depicted in Figure 4, identification circuitry 121b may include circuitry to facilitate single-wire open-drain communication. One skilled in the art would recognize that similar circuitry may be provided in host device 110 (e.g., in control circuitry 111 coupled to data pin 114), but details of such circuitry are not repeated herein for simplicity. In some embodiments, the functionality provided by such circuitry may be performed by a processor, multiple processors or other suitable circuitry. In accordance with the embodiment described with reference to Figure 4, the circuitry for providing the single-wire open-drain communication interface may include an internal power line 141, a transmit line 142, and a receive line 143, each coupled to data pin 124 of accessory 120 and, in some embodiments, to processor 144.

[0081] Internal power line 141 may be used to power accessory 120. Internal power line 141 may be coupled to one end of a capacitor 145 or other type of charge storage element, where the other end of capacitor 145 is coupled to ground. Internal power line 141 may also pass through a diode 146 and couple to data pin 124. In operation, the high voltage state at data pin 124 may cause capacitor 145 to charge and provide power to internal circuitry of accessory 120 such as processor 144. When information is communicated between host device 110 and accessory 120, by way of pulling down the voltage of the communication line, capacitor 145 may have enough stored charge to facilitate at least temporary operation of accessory 120. Accordingly, in some embodiments, power provided via internal power line 141 may be sufficient to fully power all components of accessory 120. In other embodiments, however, power provided via internal power line 141 may be sufficient to only power a subset of the components of accessory 120. For example, the parasitic power may be sufficient to only power operation of identification circuitry 121b. In some embodiments, accessory 120 may receive additional or alternative power for operating one or more of its components via a power source other than the parasitic power, such as via power source 130 and/or power pin 113 of host device 110.

[0082] It should be recognized that in some embodiments, accessory 120 may also or alternatively receive operating power from a source other than host device 110. Referring to Fig. 1, for example, accessory 120 may receive operating power from power source 130 or another source of power. For another example, accessory 120 may include a battery or other charge storage element from which it may acquire operating power. Further, in at least one

embodiment, accessory 120 may receive power from host device 110 via some means other than power line 141. For example, accessory 120 may receive power from host device 110 via a pin other than data pin 124. For another example, accessory 120 may wirelessly receive power from host device 110.

5 [0083] Returning to Fig. 4, transmit line 142 may be used to communicate information from accessory 120 to host device 110. Transmit line 142 may be coupled to data pin 124 via a transmission switch 147, and may be coupled to some internal circuitry such as processor 144 that is operable to communicate information to host device 110 via changes in voltage levels. Transmission switch 147 may be a MOSFET, JFET, or other type of transistor or
10 other semiconductor device operable to switch electronic signals and power. Transmission switch 147 may include multiple terminals, such as a gate coupled to transmit line 142, a source coupled to data pin 124 and, in some embodiments, to diode 146, and a drain coupled to ground. Processor 144 or other internal circuitry of accessory 120 may be operable to change a state of transmission switch 147, where changing a state of transmission switch 147
15 may cause a change in voltage at data pin 124. For example, by placing transmission switch 147 into an ON state, the voltage at data pin 124 may be pulled to ground or another low voltage. By placing transmission switch 147 into an OFF state, the voltage at data pin 124 may return to a positive or other high voltage.

[0084] It should be recognized that in some embodiments, accessory 120 may also or
20 alternatively transmit information to host device 110 via some means other than transmit line 142. For example, accessory 120 may transmit information to host device 110 via a pin other than data pin 124. For another example, accessory 120 may transmit information wirelessly to host device 110.

[0085] Receive line 143 may be used to receive information from host device 110 via data
25 pin 124. Receive line 143 may be coupled to some internal circuitry such as processor 144 operable to interpret changes in voltage levels provided at data pin 124, and may also be coupled to data pin 124 via an amplifier element 148 operable to amplify the voltage received at data pin 124. In operation, processor 144 or other internal circuitry coupled to receive line 143 may be operable to receive and interpret information communicated to accessory 120
30 from host device 110.

[0086] It should be recognized that in some embodiments, accessory 120 may also or alternatively receive information from host device 110 via some means other than receive line 143. For example, accessory 120 may receive information from host device 110 via a

pin other than data pin 124. For another example, accessory 120 may receive information wirelessly from host device 110.

[0087] While single-wire open-drain communication circuitry is disclosed in detail with reference to Figure 4, it should be recognized that embodiments are not limited to communication between accessory 120 and host device 110 using such circuitry. Rather, host device 110 and accessory 120 may include any suitable circuitry for establishing communication with one another over any suitable communication protocol. For example, host device 110 and accessory 120 may include suitable circuitry for establishing serial communication such as that defined by the RS-232 standard and/or that using a UART transceiver, parallel communication such as that defined by the IEEE-488 protocol, USB communication, PCI communication, etc.

[0088] Turning our attention now to host device 110, control circuitry 111 may include a number of components operable to perform the functionality discussed herein with reference to host device 110. Figure 7 is a schematic of control circuitry 111 in accordance with an embodiment of the present invention. In this embodiment, control circuitry 111 includes a processor 10, a current sink 12 (which may or may not be included in processor 10), a charge control switch 20, power control circuitry 40, and a battery 50. Control charge control switch 20 to activate and deactivate charging of battery 50 or other internal circuitry from a power source 130 in response to commands from processor 10, while power control circuitry 40 may operate to protect battery 50 or other internal circuitry from excess voltages passed through charge control switch 20.

[0089] Processor 10 may be any suitable computer processor operable to perform the functions described herein, where processor 10 may be operable to perform various functions discussed with reference to control circuitry 111 such as measuring voltages, comparing voltages, sending instructions and receiving responses thereto, etc. Charge control switch 20 may be a MOSFET, JFET, or other type of transistor or other semiconductor device operable to switch electronic signals and power. Charge control switch 20 includes a first terminal 21 (e.g., a source) coupled to current sink 12 and power pin 113, a second terminal 22 (e.g., a drain) coupled to power control circuitry 40, and a third terminal 23 (e.g., a gate) coupled to processor 10. Processor 10 may be operable to change a state of charge control switch 20 via third terminal 23, such as by placing charge control switch 20 into an ON state or an OFF state. When in the ON state, charge control switch 20 may be operable to connect power control circuitry 40 to power pin 113 (Figure 1), and when in the OFF state, charge control switch 20 may be operable to disconnect power control circuitry 40 from power pin 113.

Accordingly, processor 10 may operate to activate or deactivate charging of battery 50 or other internal circuitry from power source 130 by enabling or disabling charge control switch 20. In some embodiments, power control circuitry 40 may be operable to prevent excess voltage from power source 130 from being provided to battery 50 or other internal circuitry.

5 As described above, although not shown for simplicity, in some embodiments, control circuitry 111 may include a single-wire open-drain communication interface arranged between processor 10 and data pin 114 similar to that described with reference to Figure 4.

[0090] Turning briefly to Figure 8, Figure 8 is a schematic of power control circuitry 40 in accordance with an embodiment of the present invention. Power control circuitry 40 includes
10 an overvoltage protection switch 42 and a processor 44. Overvoltage protection switch 42 may be a MOSFET, JFET, or other type of transistor or other semiconductor device operable to switch electronic signals and power. Overvoltage protection switch 42 includes a first terminal 42a (e.g., a source) coupled to second terminal 22 of charge control switch 20, a second terminal 42b (e.g., a drain) coupled to other internal circuitry of host device 110
15 operable to store a charge provided via accessory 120 (e.g., battery 50), and a third terminal 42c (e.g., a gate) coupled to processor 44.

[0091] Processor 44 may be operable to receive information indicating a voltage at first terminal 42a of overvoltage protection switch 42. In some embodiments, processor 44 may include analog-to-digital functionality operable to convert an analog voltage read at first
20 terminal 42a to a digital value. Processor 44 may also be coupled to third terminal 42c of overvoltage protection switch 42 and operable to change a state of overvoltage protection switch 42 via third terminal 42c, such as by placing overvoltage protection switch 42 into an ON state or an OFF state. When in the ON state, overvoltage protection switch 42 may be operable to connect other circuitry that is internal to host device 110 (e.g., battery 50) to
25 second terminal 22 of charge control switch 20, and when in the OFF state, overvoltage protection switch 42 may be operable to disconnect the other internal circuitry from second terminal 22. In operation, processor 44 may place overvoltage protection switch 42 into the OFF state when a voltage at first terminal 42a exceeds a predetermined value, and otherwise place overvoltage protection switch into the ON state.

30 **[0092]** Further, power control circuitry 40 (e.g., processor 44) may be coupled to processor 10 via a power line 30 that is operable to provide a voltage from power control circuitry 40 to processor 10 so as to power processor 10. In some embodiments, power line 30 may be operable to provide a voltage to processor 10 from an internal charge storage element (e.g.,

battery 50) of host device 110 regardless of whether host device 110 receives power from power source 130.

[0093] System 100 in certain embodiments may be a system for determining whether an accessory includes particular circuitry and establishing/re-establishing a power path from a power source to a host device via an accessory. However, it will be appreciated by those of ordinary skill in the art that such a system could operate equally well with more or, in some instances, fewer components than are illustrated in Figure 1. Similarly, it will be appreciated by those of ordinary skill in the art that the schematics illustrated in and discussed with reference to Figures 2, 3, 4, 7, and 8 could operate equally well with more or, in some cases, fewer components, and that the characteristics depicted in and discussed with reference to Figures 5 through 6B are merely example voltage/current characteristics. Thus, the depictions in Figures 1 through 8 should be taken as being illustrative in nature, and not limiting to the scope of the disclosure.

[0094] Turning briefly to Figure 9, a timing diagram 150 for a communication protocol used to communicate information between a host device and an accessory in accordance with an embodiment is shown. The communication protocol may be used to communicate information via a single-wire open-drain communication interface such as that described with reference to Figure 4 above. A first timing element 152 shows the voltage of a communication line over a period 'T' operable to communicate a logical '1'. A second timing element 154 shows the voltage of a communication line over a period 'T' operable to communicate a logical '0'. The period 'T' may be any suitable period for communicating information. For example, period 'T' may be $5\mu\text{s}$, $10\mu\text{s}$, or $15\mu\text{s}$, or in a range from $5\mu\text{s}$ to $15\mu\text{s}$, or less than $5\mu\text{s}$ or greater than $15\mu\text{s}$. The communication line is sampled by the receiver (e.g., by processor 144 of accessory 120) after a sampling period 't_{sample}'. To communicate a logical '1', the transmitter (e.g., host device 110) pulls the communication line low for a duration 't_{high}' which is less than the sample period 't_{sample}'. The duration 't_{high}' may be any suitable duration less than the sample period 't_{sample}'. For example, 't_{high}' may be $1\mu\text{s}$, $2\mu\text{s}$, or $3\mu\text{s}$, or in a range from $1\mu\text{s}$ to $3\mu\text{s}$, or less than $1\mu\text{s}$ or greater than $3\mu\text{s}$. To communicate a logical '0', the transmitter pulls the communication line low for a duration 't_{low}' which is greater than the sample period 't_{sample}'. The duration 't_{low}' may be any suitable duration greater than the sample period 't_{sample}'. For example, 't_{low}' may be $5\mu\text{s}$, $7\mu\text{s}$, or $9\mu\text{s}$, or in a range from $5\mu\text{s}$ to $9\mu\text{s}$, or less than $5\mu\text{s}$ or greater than $9\mu\text{s}$. In some embodiments, the communication line may be maintained in a high logic state for at least a minimum period 't_{min}' (not shown) over the course of a given period 'T'.

This provides sufficient parasitic power on the communication line to charge an energy storage element of the accessory (e.g., capacitor 145). This accumulated charge may be sufficient to operate at least some portions of the accessory (e.g., power limiting circuitry 121). The duration 't_min' may be any suitable duration for maintaining sufficient power in the energy storage element. For example, 't_min' may be 1 μ s, 1.5 μ s, or 2 μ s, or in a range from 1 μ s to 2 μ s, or less than 1 μ s or greater than 2 μ s. It should be recognized that the communication protocol discussed with reference to timing diagram 150 may be used for communicating information from the host device to the accessory and/or for communicating information from the accessory to the host device. It should also be recognized that the communication protocol for communication information between a host device and accessory is not limited to that discussed with reference to Figure 9, but may include any other suitable communication protocol, such as that defined by the RS-232 standard, that defined by the IEEE-488 standard, etc.

[0095] Figure 10A is a flowchart of a process 400 for operating a host device in accordance with an embodiment of the present invention. Process 400 can be performed by any suitable electronic device such as host device 110 (Figure 1), but is equally applicable to other electronic devices described herein.

[0096] At block 410, the host device (e.g., host device 110) establishes a connection with an accessory (e.g., accessory 120). In establishing a connection with the accessory, the host device and the accessory may initially be physically coupled to one another. For example, connector 112 may mate with connector 122. In some embodiments, the host device and accessory may not physically couple to one another, but may wirelessly couple to one another. For example, each device may include wireless circuitry operable to communicate over wireless networks (e.g., WLAN, IEEE 802.11, etc.), wireless sensor networks (e.g., Bluetooth, Zigbee, etc.), short-range point-to-point communication link (e.g., IrDA, RFID, NFC, etc.).

[0097] In some embodiments, establishing a connection may include the host device providing power to the accessory. For example, host device 110 may provide power to accessory 120 over the same data pin used to communicate with accessory 120, where such power may be provided simultaneously with communicating with accessory 120. In one embodiment, this may be done by using a single-wire open-drain communication interface whereby data pin 114 is maintained in a high voltage state except when communication information. This may be done to provide accessory 120 with operating power in the event

accessory 120 does not have a power source or does not acquire operating power from a power source remote from accessory 120.

[0098] In at least one embodiment, establishing a connection with the accessory includes detecting a mechanical connection with the accessory. For example, the host device may
5 monitor a pin in a connector of the host device, such as power pin 113 and/or data pin 114, for a change of impedance, voltage, or other electrical characteristic. Some specific techniques for detecting connection with an accessory are disclosed in commonly-owned and co-pending U.S. Patent Application No. 13/607,550, titled “TECHNIQUES FOR
CONFIGURING CONTACTS OF A CONNECTOR”, filed on September 7, 2012, the full
10 disclosure of which is incorporated by reference herein in its entirety for all purposes. Once the mechanical connection is detected, the host device may then continue to perform other handshaking operations, such as those discussed with reference to Figure 10C.

[0099] At block 420, the host device determines whether the accessory includes particular circuitry (e.g., power limiting circuitry 121). In determining whether the accessory includes
15 particular circuitry, the host device may determine whether the accessory includes that particular physical circuitry having certain characteristics and/or software modules that perform the functionality of the power limiting circuitry. Some particular embodiments for determining whether the accessory includes particular circuitry are further discussed with reference to Figure 10D.

[0100] If at block 420, the host device determines that the accessory includes the particular circuitry (e.g., power limiting circuitry), the host device performs action “A” at block 430. Action “A” may be one or more of a variety of actions. For example, the host device may begin to accept power from a power source via the accessory (by, e.g., closing charge control switch 20 in Figure 7, or otherwise coupling power pin 113 to internal charge circuitry). For
25 another example, in the event the host device is already receiving power from the power source via the accessory, the host device may continue to accept power from the power source via the accessory. For yet another example, the host device may communicate information to the user of the host device (via, e.g., a display, audio, or other output unit of the device) or to another computing device (via, e.g., a wired or wireless network connection)
30 indicating that the accessory includes the particular circuitry or otherwise indicating that the accessory is authorized for use with the host device. In some embodiments, one of more of these actions may be performed simultaneously. Further, in at least one embodiment, after performing action “A”, host device 110 may then attempt to maintain connection with accessory 120 as described with reference to block 440.

[0101] On the other hand, if at block 420 the host device determines that the accessory does not include the particular circuitry, the host device performs action “B” at block 450 which is different than action “A”. Action “B” may be one or more of a variety of actions. For example, the host device may refuse to accept power from a power source via the accessory (by, e.g., opening charge control switch 20 in Figure 7, or otherwise decoupling power pin 113 from internal charge circuitry). For another example, in the event the host device is already receiving power from the power source via the accessory, the host device may then stop accepting power from the power source via the accessory. For yet another example, the host device may communicate information to the user of the host device (via, e.g., a display, audio, or other output unit of the device) or to another computing device (via, e.g., a wired or wireless network connection) indicating that the accessory does not include the particular circuitry or otherwise indicating that the accessory is not authorized for use with the host device. In some embodiments, one or more of these actions may be performed simultaneously.

[0102] Turning now to Figure 10B, Figure 10B is a flowchart of a process 410 for a host device to establish a connection with an accessory according to a first embodiment of the present invention. Process 410 can be performed by any suitable electronic device such as host device 110 (Figure 1), but is equally applicable to other electronic devices and accessories described herein. In accordance with some embodiments, process 410 may facilitate or assist in facilitating the establishment of a communication link and/or a power path between a host device and an accessory. This may include sending information from the host device to the accessory on a data pin and, if no response or an unacceptable response is received, re-sending the information on the same data pin. In at least one embodiment, once an acceptable response is received from the accessory, the host device may begin charging or otherwise receiving power provided from a power source via the accessory.

[0103] At block 411, the host device sends a request for an accessory identifier to the accessory. The request may be a request for the accessory to send an identifier identifying the device. The accessory identifier may identify one or more suitable characteristics of the accessory. For example, the accessory identifier may include a product name and/or number associated with the accessory, a name and/or number identifying the manufacturer of the accessory, a serial number or other identifier uniquely identifying a particular accessory, a MAC address, IP address, or other network-based identifier associated with the accessory, etc. For another example, the accessory identifier may identify whether the accessory is operable to communicate using one or more of a plurality of communication protocols, such

as USB, UART, JTAG, etc., whether the accessory is operable to receive charging power from the host device, etc. In one particular example, the accessory identifier may include pin configuration information that instructs the host device as to which function (e.g., receive charging/operating power, communicate using USB, communicate using ART, etc.) the host device should implement for one or more of its pins of connector 112. Some accessory identifiers are described in the context of response sequences for responding to a request for pin configuration and accessory capability information in U.S. Patent Application No. 13/607,426, titled "DATA STRUCTURES FOR FACILITATING COMMUNICATION BETWEEN A HOST DEVICE AND AN ACCESSORY", filed September 7, 2012, the entire contents of which are incorporated herein by reference in their entirety for all purposes.

[0104] In some embodiments, the request for an accessory identifier may include information about the host device. For example, the request may include a host identifier, where the host identifier may identify one or more suitable characteristics of the host. For example, like the accessory identifier, the host identifier may include a product name and/or number associated with the host device, a name and/or number identifying the manufacturer of the host device, a serial number or other identifier uniquely identifying a particular host device, a MAC address, IP address, or other network-based identifier associated with the host device, etc.

[0105] In at least one embodiment, the request for an accessory identifier may be communicated using one or more of a variety of error detection and, in some embodiments, error correction, techniques. Error detection techniques which may be used include the use of repetition codes, parity bits, checksums, cyclic redundancy checks (CRCs), cryptographic hash functions, error-correcting codes, etc. Accordingly, in some embodiments, the request for an accessory identifier includes error detection information suitable for use in such error detection/correction techniques. For example, the request may include one or more parity bits, checksums, CRC check values, hash function outputs, etc. In some embodiments, the error detection information may be sent separate from the request.

[0106] The request may be sent via any suitable mechanism. For example, with reference to Figure 1, control circuitry 111 may generate and send the request via a data pin such as data pin 114. The request may be sent to any suitable recipient. For example, again with reference to Figure 1, the host device may send the request to accessory 120. Further, the request may be sent at any suitable time. For example, the host device may be operable to detect a mechanical, electrical, wireless, or other connection with the accessory and, in response to detecting such a connection, send the request via the data pin.

5 [0107] At block 412, the host device monitors the data pin on which it sent the request for an accessory identifier. For example, with reference to Figure 1, where host device 110 sends a request for an accessory identifier via data pin 114, the host device may then monitor data pin 114. Monitoring may be performed by a processor or other circuitry and/or software in the host device, such as by control circuitry 111. In some embodiments, the host device may monitor other data pins or other communication means (e.g., wireless communication circuitry).

10 [0108] At block 413, the host device determines whether the requested accessory identifier is received. In some embodiments, the host device may determine whether the requested accessory identifier is received on the same pin which the request was sent out on. For example, host device 110 may determine whether the requested accessory identifier is received via data pin 114. In other embodiments, the host device may determine whether the request accessory identifier is received on a different pin or by some other communication means (e.g., wireless).

15 [0109] If at block 413 the host device determines that the requested accessory identifier is not received (e.g., due to a timeout), processing may return to block 411 where another request for an accessory identifier is sent. For example, one or more subsequent requests for accessory identifiers may be sent on data pin 114. In some embodiments, the host device may stop sending requests after a certain number of requests have been sent, after a certain time period has elapsed, or in response to some other condition being satisfied. In other
20 embodiments, the host device may continuously send such requests until a satisfactory response is received.

[0110] If at block 413 the host device determines that the requested accessory identifier is received, processing may continue to block 415 where the host device may read the accessory
25 identifier. For example, with reference to Figure 1, control circuitry 111 may read the accessory identifier received on data pin 114 or another data pin (not shown). In some embodiments, the received accessory identifier may be stored by the host device.

[0111] In some embodiments, the host device may use a timer when determining whether an accessory identifier has been received. If the timer has expired before an accessory
30 identifier has been received, then the host device may re-send the request. For example, the host device may initiate a timer after sending the request for an accessory identifier as discussed with reference to block 411. The determination as to whether an accessory identifier has been received, as discussed with reference to block 413, may then be made

once the timer has expired. The timer may set to have any suitable duration. For example, the timer may expire after 1ms, 2ms, 3ms, or at a time in the range of 1ms to 3ms, or at a time less than 1ms or greater than 3ms.

[0112] At block 416 the host device determines whether the received accessory identifier is valid. Determining the validity of the received accessory identifier may include one or more of a variety of operations. In one embodiment, the accessory identifier may be communicated using one or more of a variety of error detection and, in some embodiments, error correction, techniques, similar to those discussed above with reference to the request for an accessory identifier. Accordingly, determining the validity of the received accessory identifier may include performing error detection on the accessory identifier. In some embodiments, this may include using error detection information, such as parity bits, checksums, CRC check values, hash function outputs, etc., communicated with or separate from the accessory identifier. In the event the host device does not detect any errors in the received accessory identifier, the host device may determine that the received accessory identifier is valid. In contrast, in the event the host device detects one or more errors in the received accessory identifier, the host device may determine that the received accessory identifier is not valid. In some embodiments, in the event the host device detects one or more errors in the received accessory identifier, the host device may attempt to correct those errors and subsequently determine that the received accessory identifier is not valid only if it is unable to correct at least one of those errors.

[0113] In another embodiment, the received accessory identifier may be compared to a list of authorized accessory identifiers. For example, the host device may have stored therein, or be operable to access from a location remote from the host device, a database including the list of authorized accessory identifiers, where the accessory identifiers provided on the list have been authorized to operate with the host device. By comparing the received accessory identifier to the list of authorized accessory identifiers, the host device may check to see if the received accessory identifier matches one or more of the accessory identifiers provided on the list. In the event of a match, the host device may determine that the received accessory identifier is valid. In contrast, in the event the received accessory identifier does not match any of the accessory identifiers provided on the list, the host device may determine that the received accessory identifier is not valid.

[0114] In some embodiments, the accessory identifier may also include control information. The control information may provide one or more parameters to configure the host device to communicate or provide power to the accessory. For example, the control

information may instruct the host device to configure itself for USB, UART, or other types of communication with the accessory. In one embodiment and with reference to Figure 1, connector 112 may include additional pins for communicating with accessory 120 or an electronic device other than accessory 120, such as additional data pins 115. Additional data pins 115 may each be selectively configured to communicate over a number of different communication protocols, such as USB, UART, JTAG, etc. The control information may then instruct the host device to use a particular communication protocol (e.g., one of USB, UART, JTAG, etc.) to communicate over a particular pin (e.g., one of additional data pins 115). As a result, control circuitry 111 may subsequently communicate data to components of accessory 120 (which may include power limiting circuitry 121 or be separate from power limiting circuitry 121) using a communication protocol selected by the accessory 120 over a particular pin selected by accessory 120.

[0115] If the host device determines that the received accessory identifier is not valid, processing may return to block 411, where the host device may send another request for an accessory identifier as previously described. In contrast, if the host device determines that the received accessory identifier is valid, processing may continue with block 417.

[0116] At block 417, the host device at least temporarily receives power from the power source via the accessory. For example, with reference to Figure 1, host device 110 may receive power from power source 130 via accessory 120. In one embodiment, host device 110 may receive power from power source 130 that is communicated to power pin 123 of accessory 120 via power limiting circuitry 121, where host device 110 receives the power by power pin 113 of host device 110. For example, in one embodiment, processor 10 (Figure 7) may communicate a signal to third terminal 23 (Figure 7) to place charge control switch 20 (Figure 3) into an ON state such that power from power pin 113 may be communicated to charge circuitry or other internal circuitry of host device 110.

[0117] In one embodiment, as a result of placing charge control switch 20 into an ON state, power from power pin 113 may be communicated to power control circuitry 40 (Figure 7). Power control circuitry 40 may then operate to communicate the power to other circuitry of the host device 110 (e.g., battery 50) if the power is less than some predetermined maximum. For example, if the voltage at first terminal 42a (Figure 8) is less than or equal to a predetermined maximum voltage.

[0118] The power received by the host device may be used in any suitable fashion. For example, the host device may use the received power to operate internal circuitry of the host

device, and/or to charge an internal battery (e.g., battery 50) of the host device. In this fashion, the host device may only charge and/or operate with accessories providing a valid accessory identifier. It should be recognized, however, that the power received by the host device at this point may only be temporarily accepted and used by the host device. With reference to Figure 10A, processing then continues to block 420, where the host device may then determine whether the accessory includes power limiting circuitry. In some embodiments, if it is determined that the accessory does not include power limiting circuitry, the host device may stop accepting power received from the accessory. Accordingly, the power received at block 417 may only be temporarily accepted or otherwise used by the host device.

[0119] Figure 10C is a flowchart of a process 410 for a host device to establish a connection with an accessory according to a second embodiment of the present invention. The operations illustrated in the process of Figure 10C are the same as those illustrated and discussed with reference to Figure 10B, where blocks 411A to 417A are substantially the same as the respectively numbered blocks 411 to 417. However, in this embodiment, the host device may switch data pins and send subsequent requests for an accessory identifier on a different data pin. Such a process may be particularly advantageously in embodiments where the connectors are multi-orientation connectors, whereby they may mate together in multiple orientations. However, such a process may also be used in embodiments where the connectors are single-orientation connectors.

[0120] As mentioned, blocks 411A to 417A depicted in Figure 10C are substantially the same as the corresponding blocks 411 to 417 depicted in Figure 10B, and thus further description is omitted. In this embodiment, however, at block 413A, in response to the host device determining that the requested identifier is not received, processing continues to block 414A. Similarly, at block 416A, in response to the host device determining that the received accessory identifier is not valid, processing continues to block 414A.

[0121] At block 414A, the host device switches data pins from the data pin by which the request for an accessory identifier was communicated to a different data pin. For example, with reference to Figure 1, where host device 110 initially sends a request for an accessory identifier via data pin 114, in the event that the host device determines that the requested accessory identifier is not subsequently received, the host device may then switch data pins from data pin 114 to another data pin (e.g., one of additional data pins 115) provided in connector 112. Upon switching from data pin 114 to another data pin, processing may then

return to block 411A, where the host device sends the request for an accessory identifier on the other data pin rather than data pin 114.

[0122] In some embodiments, when switching between data pins, the host device may cycle through available pins in any suitable sequence. In some embodiments, the host device may include more than two data pins. The host device may then use all or a subset of those pins to communicate requests for accessory identifiers. For example, the host device may cycle through all of the pins and communicate the request on all of the pins, or the host device may cycle through only a subset of the pins and communicate the request on only the subset of pins. Upon communicating the request on all or only the subset of pins, the host device may then again communicate the request on all or only the subset of pins. The host device may continue to send requests until a satisfactory response is received. In some embodiments, the host device may include only two data pins. In such a case, the host device may alternate between the two data pins such that requests are communicated on each of the pins in a cyclical manner.

[0123] In some embodiments and as described with reference to Figure 10C, the host device may use a timer when determining whether an accessory identifier has been received at block 413A. In this case, if the timer has expired before an accessory identifier has been received, then processing may continue to block 414A, where the host device may switch data pins and then re-send the request.

[0124] Turning now to Figure 10D, Figure 10D is a flowchart of a process 420 for determining whether an accessory includes particular circuitry (e.g., power limiting circuitry) according to some embodiments of the present invention. Process 420 can be performed by any suitable electronic device such as host device 110 (Figure 1), but is equally applicable to other electronic devices and accessories described herein. In accordance with some embodiments, process 420 may facilitate or assist in facilitating the establishment or maintenance of a power path between a host device and an accessory. This may include sending instructions from the host device to the accessory, and/or sinking current from the power source via the accessory. Electrical characteristics of the accessory (e.g., a voltage received from the accessory) may be measured before and after such operations are performed, and those electrical characteristics may be compared with one another to determine whether the accessory includes the particular circuitry.

[0125] At block 421, a host device (e.g., host device 110 of Figure 1) measures a first electrical characteristic of an accessory, such as a first voltage received from an accessory

(e.g., accessory 120 of Figure 1). For example, the host device may measure a voltage provided at a power pin of a connector of the host device (e.g., power pin 113). The voltage measured at the power pin may, by way of connection to the accessory, correspond to a voltage provided by a power source (e.g., power source 130) subject to alteration by power limiting circuitry (e.g., power limiting circuitry 121). According to one embodiment, the power limiting circuitry may by default operate in a bypass mode such as that discussed with reference to Figure 5. Accordingly, the first voltage may be relatively high, such as that shown in the voltage/current characteristic illustrated in Figure 5.

[0126] At block 422, the host device sends an instruction to the accessory to alter an impedance (or other electrical characteristic of the accessory), at the accessory, of a power path between a power source (e.g., power source 130) and a host device (e.g., host device 110). For example, host device 110 may communicate an instruction via data pin 114 to power limiting circuitry 121. The instruction may instruct the power limiting circuitry to switch between modes of operation, such as switching from a bypass mode (such as that discussed with reference to Figure 5) to a power limiting mode (such as one of those discussed with reference to Figures 6A and 6B). In one particular embodiment, the instruction may be communicated to identification circuitry 121b which, after determining that the instruction is valid, instructs the impedance altering circuitry 121a to alter the impedance of the power path. To do so, identification circuitry 121b may control third terminal 9 so as to change switch 4 between an ON state and an OFF state. By changing an impedance of power limiting circuitry 121, an impedance of the power path between power source 130 and host device 110 may effectively be altered.

[0127] At block 423, the host device sinks current from the power source via the accessory. For example, host device 110 may include a current sink 12 (Figure 7) coupled to power pin 113, which sinks current from power source 130 via power pin 113 of host device 110, power pin 123 of accessory 120, and power limiting circuitry 121. By sinking current from the power source, the host device may force the power limiting circuitry to operate in a particular mode or in a particular region with reference to its operating characteristics. For example, with reference to Figure 6B, the host device may draw an amount of current through the power limiting circuitry greater than $I_{\text{threshold}}$ so as to cause the power limiting circuitry to reduce a voltage provided at a power pin (e.g., power pin 123) to approximately 0 V. For another example, with reference to Figure 6A, the host device may draw an amount of current through the power limiting circuitry greater than $I_{\text{threshold}}$ so as to cause the power limiting

circuitry to provide a voltage at a power pin (e.g., power pin 123) that is less than or equal to V_{limit} .

[0128] By both drawing current from the power source via the accessory and sending the instruction to the accessory to alter its impedance, the accessory is effectively forced to
5 operate in a particular operating mode and at a particular operating region. For example, with reference to Figures 5, 6A, and 6B, the instruction to enter into a power limiting mode should ensure that the accessory has voltage/current characteristics such as one of those shown in either Figure 6A or 6B. Then, by forcing an amount of current through the accessory that is at least equal to $I_{\text{threshold}}$, the voltage output by the accessory should be forced to be
10 approximately V_{limit} or 0V. Accordingly, by providing such an instruction and forcing such an amount of current through the accessory, the host device can determine whether the accessory includes not only the circuitry necessary to interpret the instruction sent from the host device but also the circuitry necessary to change an impedance of the power path between the power source and the host device.

15 [0129] At block 424, the host device measures a second voltage received from the accessory. The second voltage measurement may be made in a manner similar to that of the first voltage measurement. For example, host device 110 may again measure a voltage provided at power pin 113.

[0130] At block 425, the host device determines whether the accessory includes the
20 particular circuitry (e.g., power limiting circuitry 121) based on the relationship between the first voltage (or other electrical characteristic) measured at block 421 and the second voltage (or other electrical characteristic) measured at block 424. In one embodiment, the host device does this by determining whether the first voltage is greater than the second voltage. If it is determined that the first voltage is greater than the second voltage, then processing continues
25 to block 426 where the host device determines that the accessory includes the particular circuitry. If it is determined that the first voltage is not greater than the second voltage, then processing continues to block 427 where the host device determines that the accessory does not include the particular circuitry.

[0131] For example, with reference to Figure 5, the first voltage may be measured while
30 power limiting circuitry 121 operates in bypass mode and is thus relatively high. Turning to Figures 6A and 6B, the second voltage may then be measured to be relatively low as long as an amount of current equal to or greater than $I_{\text{threshold}}$ is drawn through power limiting circuitry 121. By measuring a difference in voltage, and/or by determining that the second

voltage is approximately equal to some value (e.g., V_{limit} or 0V), host device 110 may determine that accessory 120 includes power limiting circuitry 121. In some embodiments, block 423, that is the sinking of current by the host device from the power source, may ensure that at least an amount of current equal to $I_{\text{threshold}}$ is drawn through the power limiting circuitry. In other embodiments, such a current sink may be excluded as the power source may provide such current in any event.

[0132] It should be apparent that accessories without power limiting circuitry may not change an electrical characteristic in response to one or more of the operations performed at blocks 422 and 423. For example, an accessory that does not include power limiting circuitry may pass power from the power source to the host device unaltered, as shown in Figure 5. In such cases, both a first and second measured voltage would be approximately the same, and thus the host device may determine that the accessory does not include the power limiting circuitry.

[0133] It should also be recognized that embodiments of the invention are not limited to measuring and comparing voltages received from an accessory. Rather, other electrical characteristics of the accessory and/or a power path between a power source and a host device via the accessory may be measured and compared. For example, the host device may measure and compare impedances, voltages, currents, voltage/current magnitudes, voltage/current phases, etc.

[0134] Further, one of ordinary skill would recognize that embodiments may not be limited to determining whether the first voltage is greater than the second voltage as discussed with reference to block 425, but in some cases at block 425 the host device may alternatively determine whether the first voltage is less than the second voltage and, if so, conclude that the accessory includes power limiting circuitry. For example, prior to measuring the first voltage, current may be sunk from the power source. Then, after measuring the first voltage, the current sink may be removed, and the second voltage measured thereafter. For another example, at block 422, instead of instructing the accessory to switch from a bypass mode to a power limiting mode, the host device may instruct the accessory to switch from a power limiting mode to a bypass mode.

[0135] Figure 10E is a flowchart of a process 440 for operating a host device to re-establish a power path with a power source via an accessory according to an embodiment of the present invention. Process 440 may be performed by any suitable electronic device such as host device 110 (Figure 1), but is equally applicable to other electronic devices and

accessories described herein. In accordance with some embodiments, process 440 may facilitate or assist in facilitating the re-establishment of a communication link and/or a power path between a host device and an accessory. For example, in some cases, an accessory may temporarily be disconnected from a host device, and the host device may not detect the
5 temporary disconnection. To ensure smooth operation, the host device may, if it receives a wake signal, re-initializes communication with the accessory.

[0136] At block 442, the host device monitors the data pin on which it previously received an accessory identifier. For example, with reference to Figure 1, where host device 110 receives an accessory identifier via data pin 114, host device 110 may subsequently monitor
10 data pin 114 for a wake signal. Monitoring may be performed by a processor or other circuitry and/or software in the host device, such as by control circuitry 111. In some embodiments, simultaneous with monitoring the data pin, the host device may receive and/or transmit data over the data pin. For example, simultaneous with monitoring data pin 114, host device 110 may receive and/or transmit data over data pin 114 with accessory 120.

[0137] At block 444, the host device determines whether it receives a wake signal. For example, with reference to Figure 1, host device 110 may determine whether it receives a wake signal via the data pin on which it previously received an accessory identifier, such as data pin 114. In the event the host device determines that it does not receive a wake signal, processing may return to block 442 where the host device continues to monitor the data pin.
15 On the other hand, in the event the host device determines that it does receive a wake signal, processing may continue to block 446, in which case processing returns to block 410 as described with reference to Figure 10A, where the host device operates to establish (in this case, re-establish) a connection with the accessory.
20

[0138] It should be appreciated that the specific operations illustrated in Figures 10A to 10E provide particular methods that may be executed by a host device, according to certain
25 embodiments of the present invention. While the operations illustrated in Figures 10A to 10E are often discussed with reference to Figure 1, it should be appreciated that the operations may be performed by other types of host devices and accessories. Further, other sequences of operations may also be performed according to alternative embodiments. For example,
30 alternative embodiments of the present invention may perform the operations outlined above in a different order. Moreover, the individual operations illustrated in Figures 10A to 10E may include multiple sub-operations that may be performed in various sequences as appropriate to the individual operations.

[0139] Further, additional operations may be added depending on the particular applications. For example, before block 421 of measuring a first voltage received from the accessory, the host device may communicate an instruction to the accessory to operate in a particular mode of operation, such as a bypass mode. Moreover, existing operations may be removed depending on the particular applications. For example, block 422 or block 423 may be omitted. Where block 422 is omitted, the current sink may force the power limiting circuitry to operate in different regions of a mode of operation, where the different regions have measurable differences in electrical characteristics. Where block 423 is omitted, the instruction from the host device to the accessory may cause the power limiting circuitry to operate in different modes of operation having measurable differences in electrical characteristics. Further, one of ordinary skill in the art would readily recognize that the power limiting circuitry may operate to alter not only a voltage provided at a power pin (e.g., power pin 123) as discussed above, but could similarly alter other electrical characteristics of the accessory and/or the power path provided between the power source and the host device.

[0140] As mentioned, various functionality of the host device may be implemented in hardware, software, or a combination thereof. In one particular embodiment, the functionality of the host device that operates the processes depicted in and discussed with reference to Figures 10B and 10C may be implemented in hardware, whereas that of Figures 10D and 10E may be implemented in software. In such an embodiment, the hardware circuitry that performs the operations discussed with reference to Figures 10B and 10C may be operable to execute using no or only a very small amount of power. As a result of these operations being performed, the host device may then, at least temporarily, receive power from the accessory. Once the host device begins to receive full operating power via the accessory, the host device may boot up its operating system, and subsequently perform the operations discussed with reference to Figure 10D for determining whether or not to continue receiving power via the accessory.

[0141] Figure 11A is a flowchart of a process 500 for operating an accessory, such as accessory 120, according to an embodiment of the present invention. Process 500 can be performed by any suitable electronic device such as accessory 120 (Figure 1), but is equally applicable to other accessories described herein.

[0142] At block 510, the accessory (e.g., accessory 120) establishes a connection with a host device (e.g., host device 110). In establishing a connection with the host device, the accessory and the host device may engage in a handshaking protocol so as to facilitate communication between the devices. In some embodiments, establishing a connection may

include the accessory receiving power from the host device, and in some cases, may also or alternatively include the accessory communicating power to the host device from a power source. Some particular embodiments for establishing a connection with a host device are discussed with reference to Figure 11B.

5 [0143] At block 520, the accessory (e.g., accessory 120) responds to instructions provided by the host device (e.g., host device 110). In responding to instructions, the accessory may communicate information back to the host device and/or, in some embodiments, may alter a power path between a power source and the host device. Some particular embodiments for responding to instructions provided by the host device are discussed with reference to Figure
10 11C.

[0144] At block 530, the accessory (e.g., accessory 130) maintains a connection with the host device (e.g., host device 110). In maintaining a connection with the host device, the accessory may notify the host device of a partial disconnect (i.e., send a wake signal) in the event the host device fails to identify the partial disconnect on its own. Some particular
15 embodiments for maintaining a connection with a host device are discussed with reference to Figure 11D.

[0145] Turning now to Figure 11B, Figure 11B is a flowchart of a process for an accessory (e.g., accessory 120) to establish a connection with a host device (e.g., host device 110) according to some embodiments of the present invention. At block 511, the accessory
20 monitors a data pin of the accessory. For example, with reference to Figure 1, accessory 120 may monitor data pin 124. Monitoring may be performed by a processor or other circuitry and/or software in the accessory, such as by power limiting circuitry 121. In monitoring the data pin, the accessory may monitor the data pin for information received from the host device, such as a power signal and/or a request for an accessory identifier. For example, in
25 one embodiment, processor 144 (Figure 4) may monitor data pin 124 for changes in logic levels.

[0146] At block 512, the accessory determines whether it received power from the host device. In some embodiments, the accessory may receive power from the host device. The accessory may receive any suitable amount of power, such as an amount of power sufficient
30 for the accessory to operate at least for a certain period of time. The power may be communicated from the host device to the accessory using one or more techniques. For example, the host device may wirelessly communicate power to the accessory using electromagnetic induction, electromagnetic radiation, electrical conduction, etc. In some

embodiments, the power may be communicated from the host device to the accessory by wire. For example, with reference to Figure 1, host device 110 may communicate power to accessory 120 via a pin of connector 122. The line which the host device communicates power to the accessory may be the same or different than a line which the host device uses to communicate information to the accessory. For example, with reference to Figure 1, host device 110 may communicate both power and information to accessory via data pin 114. For another example, host device 110 may communicate information to accessory 120 via data pin 114, and power to accessory 120 via a pin other than data pin 114. In at least one embodiment, host device 110 may communicate power to accessory 120 by maintaining the voltage at a data pin at a high state. Upon connecting host device 110 to accessory 120, identification circuitry 121b (e.g., processor 144) or other internal circuitry may then determine that power is received from the host by identifying a high voltage level at data pin 124.

[0147] In the event the accessory does not detect any received power from the host device, the accessory may continue to monitor the data pin as discussed with reference to block 511. In contrast, in the event the accessory detects power received from the host device, processing may continue with block 513.

[0148] At block 513, the accessory disables a power path between a power source and the host device. For example, with reference to Figure 1, accessory 120 may disable a power path from power source 130 to host device 110. The accessory may disable the power path using one or more of a variety of techniques. In one embodiment, the accessory may increase an impedance of the power path between the power source and the host device. For example, with reference to Figure 1, power limiting circuitry 121 may increase an impedance of the power path between power source 130 and host device 110.

[0149] In some embodiments, power limiting circuitry 121 includes identification circuitry 121b and impedance altering circuitry 121a as discussed with reference to Figure 2, where the impedance altering circuitry 121a may be operable in a bypass mode and a power limiting mode, as previously described. To disable the power path, identification circuitry 121b may communicate an instruction to impedance altering circuitry 121a to switch from the bypass mode to the power limiting mode.

[0150] At block 514, the accessory determines whether a request for an accessory identifier is received. For example, with reference to Figure 1, power limiting circuitry 121 may determine whether a request for an accessory identifier is received via data pin 114. If the

accessory determines that a request for an accessory identifier is not received, processing may continue with block 511, where the accessory continues to monitor the data pin. If, on the other hand, the accessory determines that a request for an accessory identifier is received, processing may continue with block 515.

5 **[0151]** At block 515, the accessory reads the request for an accessory identifier. For example, with reference to Figure 1, power limiting circuitry 121 may read the request for an accessory identifier on data pin 124. In some embodiments, the received request may be stored by the accessory.

10 **[0152]** At block 516, the accessory determines whether the request for an accessory identifier is valid. Determining the validity of the received request may include one or more of a variety of operations. In one embodiment, the request for an accessory identifier may be communicated using one or more of a variety of error detection and, in some embodiments, error correction, techniques, as described above with respect to Figure 10C. Accordingly, determining the validity of the received request may include performing error detection on
15 the request. In some embodiments, this may include using error detection information, such as parity bits, checksums, CRC check values, hash function outputs, etc., communicated with or separate from the request. In the event the accessory does not detect any errors in the received request, the accessory may determine that the received request is valid. In contrast, in the event the accessory detects one or more errors in the received request, the accessory
20 may determine that the received request is not valid. In some embodiments, in the event the accessory detects one or more errors in the received request, the accessory may attempt to correct those errors and subsequently determine that the received request is not valid only if it is unable to correct at least one of those errors.

25 **[0153]** In another embodiment, at least portions of the received request for an accessory identifier may be compared to a list of authorized host identifiers. For example, the request for an accessory identifier may include a host identifier as previously described with reference to Figure 10C. The accessory may have stored therein, or be operable to access from a location remote from the accessory, a database including the list of authorized host identifiers, where the host identifiers provided on the list have been authorized to operate
30 with the accessory. By comparing the received host identifier included in the request (or in some embodiments, received separate from the request) to the list of authorized host identifiers, the accessory may check to see if the received host identifier matches one or more of the host identifiers provided on the list. In the event of a match, the accessory may determine that the received request for an accessory identifier is valid. In contrast, in the

event the received host identifier does not match any of the host identifiers provided on the list, the accessory may determine that the received request for an accessory identifier is not valid.

5 [0154] If the accessory determines that the received request is not valid, processing may continue with block 511, where the accessory operates to monitor the data pin. In contrast, if the accessory determines that the received request is valid, processing may continue with block 517.

10 [0155] At block 517, the accessory sends its accessory identifier to the host device. For example, with reference to Figure 1, accessory 120 may send the accessory identifier to host device 110 via data pin 124. In some embodiments, the accessory identifier may be stored in accessory 120. In other embodiments, the accessory identifier may be acquired by accessory 120 from a source remote from accessory 120.

15 [0156] At block 518, the accessory enables a power path between the power source and the host device. For example, with reference to Figure 1, accessory 120 enables the power path from power source 130 to host device 110. The accessory may enable the power path using one or more of a variety of techniques. In one embodiment, the accessory may decrease an impedance of the power path between the power source and the host device. For example, with reference to Figure 1, power limiting circuitry 121 may decrease an impedance of the power path between power source 130 and host device 110.

20 [0157] In some embodiments, power limiting circuitry 121 includes identification circuitry 121b and impedance altering circuitry 121a as discussed with reference to Figure 2, where the impedance altering circuitry 121a may have be operable in a bypass mode and a power limiting mode, as previously described. To enable the power path, identification circuitry 121b may communicate an instruction to impedance altering circuitry 121a to switch from
25 the power limiting mode to the bypass mode.

[0158] The accessory enabling a power path at block 518 should be distinguished from the host receiving power at block 417 (Figure 10B) and receiving power as performing action “A” at block 430 (Figure 10A). The accessory may provide a voltage at a power pin of the host device, however whether that voltage is consumed or otherwise used by the host device
30 is a different matter. The accessory enabling a power path refers to whether the accessory allows a voltage provided by a power source to pass through to the host device substantially unaltered, or whether the accessory suppresses, reduces, or otherwise alters that voltage. In contrast, regardless of whether the accessory actually enables such a power path, the host

device may decide whether or not to accept or otherwise consume power supplied to a power pin (or other pin). At block 417, the host device may receive the power at least temporarily, for example to charge the host device or provide the host device with sufficient power to operate in the event the host device does not otherwise have access to power sufficient to
5 operate (e.g., it has a dead battery). The host devices determination to receive supplied power may then change based on a subsequent determination of whether the accessory includes power limiting circuitry. If it does include such circuitry, the host device may then continue to receive the supplied power. Otherwise, it may then refuse to receive the supplied power.

10 **[0159]** Turning now to Figure 11C, Figure 11C is a flowchart of a process 520 for an accessory to respond to instructions provided by a host device according to some embodiments of the present invention. Process 520 can be performed by any suitable electronic device such as accessory 120 (Figure 1), but is equally applicable to other electronic devices and accessories described herein. In accordance with some embodiments,
15 process 520 may facilitate or assist in facilitating the establishment of a power path between a host device and an accessory. This may include receiving instructions from the host device and responding to those instructions by altering an impedance of a power path between a power source and the host device.

[0160] At block 521, the accessory (e.g., accessory 120) receives an instruction from the
20 host device (e.g., host device 110). For example, the power limiting circuitry (e.g., power limiting circuitry 121) in the accessory may receive an instruction communicated from the host device via one or more data pins (e.g., data pin 114 and data pin 124). The instruction may be communicated using any suitable communication protocol.

[0161] At block 522, the accessory determines whether the instruction is an instruction to
25 alter a power path impedance, such as an impedance of a power path between the power source and the host device. If it is determined that the instruction is not an instruction to alter a power path impedance, processing may return to the beginning of operations so that the accessory waits to receive another instruction from the host device. If it is determined that the instruction is an instruction to alter a power path impedance, processing may continue
30 with block 523.

[0162] In one embodiment and with reference to Figure 3, the instruction may be an instruction to cause switch 4 to enter into either an ON state or an OFF state. For example, the instruction may cause switch 4 to enter into an OFF state so that impedance altering

circuitry 121a (Figure 2) has a voltage/current characteristic similar to that discussed with reference to Figure 6A. Alternatively, the instruction may cause switch 4 to enter into an ON state so that impedance altering circuitry 121a has a voltage/current characteristic similar to that discussed with reference to Figure 5.

5 [0163] At block 523, the power limiting circuitry alters an impedance, at the accessory, of a power path between the power source and the host device. For example, with reference to Figure 6B, in response to receiving an instruction to enter a power limiting mode, accessory 120 may alter its impedance such that a voltage provided at power pin 123 is approximately 0V when at least a threshold amount of current ($I_{\text{threshold}}$) is drawn through impedance
10 altering circuitry 121a. In another example, with reference to Figure 6A, in response to receiving an instruction to enter a power limiting mode, accessory 120 may alter its impedance such that a voltage provided at power pin 123 is decreased compared to a voltage provided by power source 130 with an increasing an amount of current. In yet another example, in response to receiving an instruction to enter into a bypass mode, accessory 120
15 may alter its impedance such that a voltage provided by power source 130 is approximately equal to a voltage provided at power pin 123 for any given current such as that depicted in Figure 5.

[0164] Figure 11D is a flowchart of a process 530 for maintaining a connection with a host device according to an embodiment of the present invention. Process 530 may be performed
20 by any suitable electronic device such as accessory 120 (Figure 1), but is equally applicable to other electronic devices and accessories described herein. In accordance with some embodiments, process 530 may facilitate or assist in facilitating the re-establishment of a communication link and/or a power path between a host device and an accessory. For example, in some cases, an accessory may temporarily be disconnected from a host device,
25 and the host device may not detect the temporary disconnection. To ensure smooth operation, which may include the communication of information and/or power between the host device and the accessory device, the accessory may, after detecting such a disconnect, instruct the host device to re-initialize communication.

[0165] At block 531, the accessory monitors a data pin of the accessory. For example, with
30 reference to Figure 1, accessory 120 may monitor data pin 124. Monitoring may be performed by a processor or other circuitry and/or software in the accessory, such as by power limiting circuitry 121. In monitoring the data pin, the accessory may monitor the data pin for an electrical disconnect, the reception of power, the reception of information, etc. For example, in one embodiment, processor 144 may monitor power line 141 for changes in logic

levels, such as a reduction in voltage. In some embodiments, simultaneous with monitoring the data pin, the accessory may receive and/or transmit data over the data pin. For example, simultaneous with monitoring data pin 124, accessory 120 may receive and/or transmit data over data pin 124 with host device 110.

5 **[0166]** At block 532, the accessory determines whether it detects a disconnect event indicating a mechanical, electrical, or other disconnect between the accessory and the host device. The disconnect event may indicate any one or more of a variety of different types of disconnects between the accessory and the host device. In one embodiment, the disconnect event may be indicative of a mechanical disconnect. For example, with reference to Figure 1,
10 the mechanical disconnect may be a disconnect between connector 122 of accessory 120 and connector 112 of host device 110. In another embodiment, the disconnect event may be indicative of an electrical disconnect. For example, with reference to Figure 1, the electrical disconnect may be a disconnect between an electrical conductor of connector 122 (e.g., data pin 124) and an electrical conductor of connector 112 (e.g., data pin 114). In another
15 embodiment, the disconnect event may indicate a disconnect in power supplied by the host device to the accessory, where the power may be supplied either by wire or wirelessly to the accessory. For example, with reference to Figure 4, the loss of power may be a drop in voltage on power line 141 for at least a predetermined period. In yet another embodiment, the disconnect event may indicate a disconnect in information provided by the host device to
20 the accessory, such as information communicated via data pin 124 (Figure 1). Some specific techniques for detecting a disconnect event are disclosed in commonly-owned and co-pending U.S. Patent Application No. 13/607,550, titled “TECHNIQUES FOR CONFIGURING CONTACTS OF A CONNECTOR”, filed on September 7, 2012, the full disclosure of which is incorporated by reference herein in its entirety for all purposes.

25 **[0167]** In accordance with at least one embodiment, processor 144 may monitor at least one of power line 141 and receive line 143. When any one or more of these lines exhibit a low voltage for at least a specified period of time, accessory 120 may conclude that a disconnect event has occurred. The period of time may be any suitable period of time for identifying a disconnect. For example, the period of time may be 50 μ s, 100 μ s, or 150 μ s, or in a range
30 from 50 μ s to 150 μ s, or an amount less than 50 μ s or greater than 150 μ s.

[0168] In the event that the accessory does not detect a disconnect event, processing may return to block 531, where the accessory monitors the data pin. On the other hand, in the event that the accessory does detect a disconnect event, processing may continue to block 533. At block 533, the accessory disables a power path between a power source and the host

device. The function(s) performed by the accessory at block 533 may be similar to those discussed with reference to block 513 in Fig. 11B, and thus repeat description of this step is omitted here.

5 [0169] At block 534, the accessory determines whether or not it receives power from the host device. The function(s) performed by the accessory at block 534 may be similar to those discussed with reference to block 512 of Fig. 11B, and thus repeat description of this step is omitted here. In the event the accessory determines that it is not receiving power from the host device, processing may continue with block 535 where processing jumps to block 511. In some embodiments, this may be the case where the accessory is fully disconnected from
10 the host device and thus the accessory returns to a mode of operation whereby the accessory waits for power and/or a request from the host device to send an accessory identifier.

[0170] In the event the accessory determines that it is receiving power from the host device, processing may continue to block 536. At block 536, the accessory may determine whether or not it receives a command from the host device. For example, with reference to Figure 1,
15 accessory 120 may monitor data pin 124 to determine whether it receives a command at data pin 124. The command may assume any one or more of a variety of forms. For example, the command may be a request to send an accessory identifier. For another example, the command may be an instruction for the accessory to perform some functionality, such as changing an impedance of a power path between a power source and the host device.

20 [0171] In the event the accessory determines that it does not receive a command, processing may continue at block 537. At block 537, the accessory sends a wake signal to the host device. For example, with reference to Figure 1, accessory 120 may send a wake signal via data pin 124. The wake signal may be operative to instruct the host device to re-initialize communication with the accessory. In some embodiments, this may be the case
25 where the accessory is only partially disconnected from the host device, but the host device does not recognize the partial disconnect (e.g., the host device thinks that it is still connected to the accessory). Accordingly, the accessory operates to notify the host device of the partial disconnect by sending the wake pulse so as to re-initialize a communication and, in some embodiments, a power path between the accessory and the host device.

30 [0172] In accordance with some embodiments, communicating a wake signal may include the accessory pulling down the communication line between the host device and the accessory for at least a certain period of time. For example, processor 144 may send an instruction to transmission switch 147 to place transmission switch 147 in an ON state,

thereby pulling the voltage at data pin 124 to ground or another low voltage. The period of time for which the communication line is pulled down may be any suitable period of time. For example, the communication line may be pulled down for 20 μ s, 25 μ s, or 30 μ s, or in a range from 20 μ s to 30 μ s, or less than 20 μ s or greater than 30 μ s.

- 5 **[0173]** After sending the wake signal, processing may continue to block 538 where processing jumps to block 514 of Fig. 11B. In some embodiments, after sending the wake signal, the accessory may start a wake timer. In the event that power has not been received from the host device or that a request for an accessory identifier has not been received from the host device before the wake timer expires, the accessory may send another wake signal.
- 10 In at least one embodiment, the accessory may continue to start a wake timer after sending each wake signal such that wake signals are continually sent to the host device until the accessory receives one or more of power from the host device and a request for an accessory identifier from the host device. The wake timer may have any suitable duration. For example, the wake timer may expire after 1ms, 2ms, or 3ms, or at a time in a range from 1ms
- 15 to 3ms, or at a time less than 1ms or greater than 3ms. In response to receiving the wake signal, the host device 110 may re-send a request for an accessory identifier, thereby re-initializing communications with the accessory. Accordingly, by jumping to operation 514, the accessory waits to receive the request for the accessory identifier and thereby re-initialize communication and, in some embodiments, a power path, with the host device.
- 20 **[0174]** Returning to block 536, in the event the accessory determines that it receives a command from the host device, processing may continue to block 539. At block 539, the accessory may execute the command. For example, if the command is to alter an impedance of a power path between the power source and the host device, the accessory may operate to alter the impedance of the power path. For another example, if the command is a request for
- 25 an accessory identifier, the accessory may operate to communicate the accessory identifier to the host device. In such a case, processing may continue at block 515 of Fig. 11B, where the request is read and subsequently determined to be valid before the accessory sends the accessory identifier to the host device. After executing the command, in some embodiments and as illustrated in block 540, processing returns to block 531.
- 30 **[0175]** In some embodiments, in the event the accessory determines that it receives a command, processing may continue to block 537 rather than block 539. That is, even if a command is received by the accessory, the accessory may still operate to send a wake signal to the host device. This may be due to receiving an unexpected or illogical command that indicates the host device is unaware of the partial disconnect and, in some cases, the disabled

power path as a result of the operation performed at block 533. In other embodiments, blocks 536, 539, and 540 may be omitted in their entirety, and as a result of the accessory determining that it receives power at block 534, processing may continue at block 537 where the accessory sends the wake signal to the host device.

5 **[0176]** It should be appreciated that the specific operations illustrated in Figures 11A to 11D provide particular methods that may be executed by an accessory, according to certain embodiments of the present invention. While the operations illustrated in Figures 11A to 11D are often discussed with reference to Figure 1, it should be appreciated that the operations may be performed by other host devices and accessories described herein.

10 Further, other sequences of operations may also be performed according to alternative embodiments. For example, alternative embodiments of the present invention may perform the operations outlined above in a different order. Moreover, the individual operations illustrated in Figures 11A to 11D may include multiple sub-operations that may be performed in various sequences as appropriate to the individual operations. Furthermore, additional

15 operations may be added or existing operations removed depending on the particular applications. One of ordinary skill in the art would recognize and appreciate many variations, modifications, and alternatives. For example, one of ordinary skill in the art would readily recognize that power limiting circuitry 121 may operate to alter not only an impedance of a power path as discussed above, but could similarly alter other electrical characteristics of

20 accessory 120 and/or the power path provided between power source 130 and host device 110.

[0177] Figure 12A is a system 600 for determining whether an accessory includes particular circuitry according to a first embodiment of the present invention. According to this embodiment, system 600 includes a host device 610 (e.g., host device 110 of Figure 1), a

25 computing system 620 (e.g., power source 130 of Figure 1), and an accessory 630 (e.g., accessory 120 of Figure 1). Host device 610 is electrically coupleable to computing system 620 via accessory 630.

[0178] Host device 610 may be any suitable electronic device that is operable to determine whether accessory 630 includes particular circuitry, and may include one or more hardware

30 and or software components operable to facilitate determining whether accessory 630 includes particular circuitry. For example, host device 610 may be a mobile phone, a personal digital assistant (PDA), a handheld or portable device (e.g., iPhoneTM, BlackberryTM, etc.), a notebook, a personal computer, a note pad, a tablet computer, a media player (e.g., a music player or video player), a camera, a game player, a laptop computer, a netbook, a

booklet, or other electronic device configured for wired or wireless communication. Host device 610 may include any suitable components typically found in such electronic devices necessary to perform the operations discussed herein. For example, host device 610 may include a user interface 611 that may be operable to display information to the user or receive
5 inputs from the user (e.g., a touchscreen), a speaker 612 for providing an audio output to a user, a microphone 613 for receiving audio inputs from a user, one or more buttons 614 for controlling the operation of host device 610 via a user input, a connector 615 such as a plug connector or a receptacle connector for mechanically and electrically coupling host device
10 610 to other electronic components such as accessory 630, where connector 615 may include one or more pins or conductive contacts for establishing electrical and/or optical communication with corresponding pins or contacts of a connector coupled to connector 615. Host device 610 may also include other suitable components typically found in such systems for performing the operations discussed herein, such as a processor (not shown), a tangible non-transitory computer readable storage medium (not shown), and the like, all operably
15 coupled to one another such that the processor may execute instructions stored on the computer readable storage medium so as to cause host device 610 to perform one or more of the operations discussed herein.

[0179] Accessory 630 may be any suitable electronic element operable to establish a power path between host device 610 and a power source (such as one provided in computing system
20 620, one provided via a power socket in a wall, one provided as a battery, etc.), and/or operable to establish a communication path between host device 610 and another electronic computing device such as computing system 620.

[0180] Accessory 630 according to this embodiment is a cable that includes one or more conductive wires disposed therein, where the wires may be individually insulated and, in
25 some embodiments, the group of conductive wires may be bundled by an insulating sheath. The wires of accessory 630 may be operable to carry voltage and current between host device 610 and other devices and/or power supplies, such as computing system 620. In some embodiments, accessory 630 may additionally or alternatively include optical conductors such as optical fibers operable to communicate light or other electromagnetic waves between
30 host device 610 and computing system 620.

[0181] Accessory 630 may include a first connector 631 which may be any suitable connector, such as a plug connector or a receptacle connector, that includes one or more pins or conductive contacts for mechanically, electrically, and/or optically coupling the wires and/or optical conductors of accessory 630 to host device 610 so as to establish a power path

and/or a communication path between host device 610 and other devices and/or power sources, such as computing system 620. For example, first connector 631 may be a 30-pin connector such as that described in U.S. Patent No. 6,776,660, which is incorporated herein by reference in its entirety for all purposes, a dual-orientation connector such as any of those described in U.S. Provisional Patent Application No. 61/556,692, filed November 7, 2011, U.S. Provisional Patent Application No. 61/565,372, filed November 30, 2011, U.S. Patent Application No. 61/694,423, titled "DUAL ORIENTATION ELECTRONIC CONNECTOR", filed August 29, 2012, and U.S. Patent Application No. _____ (attorney docket number 90911-832033), titled "CONNECTORS FOR ELECTRONIC DEVICES", filed _____, all of which are incorporated herein by reference in their entirety for all purposes, an RS232 serial connector, a USB connector, an S-video connector, a VGA connector, an SDI connector, etc. First connector 631 may be sized and shaped to mechanically engage with connector 615 of host device 610, and connector 615 of host device 610 may be sized and shaped to mechanically engage with first connector 631.

[0182] Accessory 630 may also include a second connector 632 which may be any suitable connector, such as a plug connector or a receptacle connector, that includes one or more pins or conductive contacts for mechanically, electrically, and/or optically coupling the wires and/or optical conductors of accessory 630 to computing system 620 so as to establish a power path and/or a communication path between computing system 620 and host device 610. For example, second connector 632 may be a 30-pin connector such as that described in U.S. Patent No. 6,776,660, a dual-orientation connector such as any of those described in U.S. Provisional Patent Application No. 61/556,692, filed November 7, 2011, U.S. Provisional Patent Application No. 61/565,372, filed November 30, 2011, U.S. Patent Application No. 61/694,423, titled "DUAL ORIENTATION ELECTRONIC CONNECTOR", filed August 29, 2012, and U.S. Patent Application No. _____ (attorney docket number 90911-832033), titled "CONNECTORS FOR ELECTRONIC DEVICES", filed _____, all of which are incorporated herein by reference in their entirety for all purposes, an RS232 serial connector, a USB connector, an S-video connector, a VGA connector, an SDI connector, etc. Second connector 632 may be the same or different than first connector 631.

[0183] Accessory 630 may further include power path control circuitry 633 (e.g., power limiting circuitry 121) which may be any suitable hardware and/or software for controlling a power path and/or communication path between first connector 631 and second connector 632. Since power path control circuitry 633 is operable to control a power path and/or

communication path between first connector 631 and second connector 632, power path control circuitry 633 may also be operable to control a power path and/or communication path between devices that may be mechanically, electrically, and/or optically coupled to the connectors of accessory 630, such as host device 610 and computing system 620. Power path control circuitry 633 may control the power path between host device 610 and computing system 620 in any one or more of a number of fashions. For example, power path control circuitry 633 may be operable to selectively alter a characteristic of the power path, such as an electrical impedance, a voltage capacity, a current capacity, and the like of accessory 630. Additionally or alternatively, power path control circuitry 633 may impose power limits, voltage limits, and/or current limits on power, voltage, and/or current, respectively, supplied from computing system 620. In some embodiments, power path control circuitry 633 may impose limits on amplitude, frequency, phase, and/or other characteristics of a signal, such as an electrical signal and/or an optical signal, communicated from computing system 620.

[0184] As shown in Figure 12A, power path control circuitry 633 may be provided entirely as part of first connector 631. However, the location of power path control circuitry 633 is not so limited. For example, in some embodiments, power path control circuitry 633 may be located entirely between first connector 631 and second connector 632, entirely within second connector 632, or have portions that are located in one or more of first connector 631, second connector 632, and between first connector 631 and second connector 632.

[0185] Computing system 620 may be any suitable electronic component(s) for providing power to and/or communicating with host device 610 via accessory 630. In one embodiment, computing system 620 includes various components for both providing power to host device 610 and establishing communications with host device 610. For example, computing system 620 may include a display 621 for displaying information to a user, a user interface for receiving inputs from the user including a keyboard 622 and a mouse 623, and a housing 624 that is configured to house various electronic components for enabling computing system 620 to provide power to and/or communicate with host device 610. In some embodiments, housing 624 may include a processor (not shown), a tangible non-transitory computer readable storage medium (not shown), and the like, all operably coupled to one another such that the processor may execute instructions stored on the computer readable storage medium so as to cause computing system 620 to perform one or more of the operations discussed herein. Housing 624 may also include a connector 625 such as a plug connector or a receptacle connector for mechanically and electrically coupling computing system 620 to other electronic components such as host device 610. In some embodiments, connector 625

may include one or more pins or conductive contacts for establishing electrical and/or optical communication with corresponding pins or contacts of a second connector 632 of accessory 630. Connector 625 may be sized and shaped to mechanically engage with second connector 632 of accessory 630, and second connector 632 may be sized and shaped to mechanically engage with connector 625.

[0186] Computing system 620 may include a power source such as a battery (not shown) for providing power to host device 610 via a power path established between the power source and connector 625. In some embodiments, computing system 620 may receive power from a power source external to computing system 620, such as from an external battery, power generator, and/or wall socket/electrical outlet. In some embodiments, computing system 620 may include power conversion circuitry (not shown) for converting AC power supplied from an external source to DC power consumed by computing system 620 and/or communicated to host device 610 via connector 625.

[0187] It should be recognized that embodiments are not limited to requiring host device 610 to be coupled to a computing system 620. Rather, in some embodiments, host device 610 may be coupled to any suitable electronic component via accessory 630 so as to establish a power path and/or communication path between host device 610 and a power source. For example, instead of being coupled to computing system 620, host device 610 may be coupled to a power source via an electrical socket such as those provided in a wall, to a battery, to an AC/DC converter which itself is coupled to an electrical socket, etc.

[0188] Figure 12B illustrates a system 650 for determining whether an accessory includes particular circuitry according to a second embodiment of the present invention. In this embodiment, system 650 includes host device 610 as discussed with reference to Figure 12A, and accessory 660. Host device 610 may be electrically and mechanically coupleable to accessory 660.

[0189] Accessory 660, like accessory 630, may be any suitable electronic device operable to establish a power path between host device 610 and a power source (such as one provided in accessory 660, and/or one provided external to accessory 660 but to which accessory 660 is electrically coupled), and/or operable to establish a communication path between host device 610 and electronic components (such as electronic components of accessory 660 and/or electronic components external to accessory 660). For example, accessory 660 may be an alarm clock, a radio, a speaker set, a docking station, an input device such as a keyboard, a musical instrument such as a digital piano, a battery, a charging station, an

image/video projection unit, etc. Accessory 660 may include components typically found in such electronic devices for performing the operations discussed herein. For example, accessory 660 may include a user interface 661 that may be operable to display information (e.g., a current time) to a user and/or receive information (e.g., via a touchscreen), speakers
5 662 for providing an audio output to a user, a connector 663 (e.g., a receptacle connector or a plug connector) for mechanically, electrically, and/or optically coupling accessory 660 to other electronic components such as host device 610, etc., where connector 663 may include one or more pins or conductive contacts for establishing electrical and/or optical communication with corresponding pins or contacts of a connector coupled to receptacle
10 connector 663, such as connector 615 of host device 610.

[0190] Accessory 660 may include a power source such as a battery (not shown) for providing power to host device 610 via a power path established between the power source and connector 615. In some embodiments, accessory 660 may also or alternatively receive power from a power source external to accessory 660, such as from an external battery,
15 power generator, and/or wall socket/electrical outlet. In at least one embodiment, accessory 660 may also include power conversion circuitry (not shown) for converting AC power supplied from an external source to DC power consumed by accessory 660 and/or communicated to host device 610 via connector 663.

[0191] Accessory 660 may also include power path control circuitry 664 which may be any
20 suitable hardware and/or software for controlling a power path and/or communication path between a power source and connector 663. Since power path control circuitry 664 is operable to control a power path and/or communication path between a power source and receptacle connector 663, power path control circuitry 664 may also be operable to control a power path and/or communication path between devices that may be mechanically,
25 electrically, and/or optically coupled to receptacle connector 663 of accessory 660, such as host device 610. Power path control circuitry 664 may control the power path between the power source and host device 610 in any one or more of a number of fashions. In one embodiment, power path control circuitry 664 may operate similar to power path control circuitry 633. For example, power path control circuitry 664 may be operable to alter a
30 characteristic of the power path, such as electrical impedance, voltage capacity, current capacity, and the like of accessory 660. Additionally or alternatively, power path control circuitry 664 may impose power limits, voltage limits, and/or current limits on power, voltage, and/or current supplied from the power source and/or other components of accessory 660. In some embodiments, power path control circuitry 664 may impose limits on

amplitude, frequency, phase, and/or other characteristics of a signal, such as an electrical signal and/or an optical signal, communicated from the power source and/or other components of accessory 660.

5 [0192] Systems 600 and 650 in certain embodiments are systems for determining whether an accessory includes particular circuitry such as power limiting circuitry. However, it will be appreciated by those of ordinary skill in the art that such systems could operate equally well with fewer or a greater number of components than are illustrated in Figures 12A and 12B. Further, those of ordinary skill in the art would recognize that the systems could operate equally well where the components of the systems, such as host device 610 and
10 accessory 630/660, have fewer or a greater number of components than are illustrated in Figures 12A and 12B. Thus, the depiction of systems 600 and 650 in Figures 12A and 12B should be taken as being illustrative in nature, and not limiting to the scope of the disclosure.

[0193] Fig. 13A illustrates a plug connector 700 according to an embodiment of the present invention. Plug connector 700 is an example of a plug connector used herein to explain
15 various embodiments of the present invention. Plug connector 700 may correspond, for example, to connector 112 and/or connector 122 (Figure 1), and may be operatively mated to a corresponding receptacle connector in either of two orientations 180 degrees rotated from each other. One skilled in the art will realize that many other forms and types of connectors other than plug connector 700 can be used and that techniques described herein will apply to
20 any plug connector that has the characteristics of plug connector 100.

[0194] Plug connector 700 includes a body 702 and a tab portion 704. A cable 706 is attached to body 702 and tab portion 704 and extends away from body 702 in a direction parallel to the length of the connector 700. Tab 704 is sized to be inserted into a corresponding receptacle connector during a mating event and includes a first contact region
25 708a formed on a first major surface 710a and a second contact region 708C (not shown in Fig. 13A) formed at a second major surface 710b opposite surface 710a. A plurality of contacts 712 can be formed in each of contact regions 708a and 708C such that, when tab 704 is inserted into a corresponding receptacle connector, contacts 712 in regions 708a and/or 708C are electrically coupled to corresponding contacts in the receptacle connector. In some
30 embodiments, contacts 712 are self-cleaning wiping contacts that, after initially coming into contact with a receptacle connector contact during a mating event, slide further past the receptacle connector contact with a wiping motion before reaching a final, desired contact position.

- [0195] Fig. 13B illustrates a simplified, cross-sectional view of plug connector 700. The front view illustrates a cap 720. Cap 720 can be made from a metal or other conductive material and can extend from the distal tip of connector 700 along the side of the connector towards body 702 either fully or partially surrounding contacts 712 formed in contact regions 708a and 708C in the X and Y directions. In some embodiments, cap 720 can be grounded in order to minimize interference that may otherwise occur on contacts 712 of connector 700 and can thus be referred to as a ground ring. Contacts 712₍₁₎ - 712_(N) can be positioned within contact region 708a and additional contacts 714₍₁₎ - 714_(N) can be positioned within region 708C on the opposing surface of tab 704. In some embodiments, N can be between 2 and 8.
- [0196] Fig. 13C illustrates a cross-sectional schematic view of contacts 712, 714 and positioning of the contacts. Contacts 712, 714 can be mounted on either side of a PCB 750. In some embodiments, contacts 712, 714 are part of a reversible or dual orientation unpolarized plug connector that can be mated with a corresponding receptacle connector in either of two orientations. In other embodiments, contacts 712, 714 are part of a polarized plug connector that can be mated with a corresponding receptacle connector in only a single orientation. Contacts 712, 714 can be made from a copper, nickel, brass, a metal alloy or any other appropriate conductive material. In some embodiments, spacing may be consistent between each of the contacts on the front and back sides and between the contacts and the edges of the connector providing 180 degree symmetry so that plug connector 700 can be inserted into and electrically mated with a corresponding receptacle connector in either of two orientations. When connector 700 is properly engaged with a receptacle connector, each of contacts 712₍₁₎-712_(N) and/or 714₍₁₎-714_(N) is in electrical connection with a corresponding contact of the receptacle connector.
- [0197] It should be recognized that embodiments are not limited to a plug connector including contacts mounted on opposite sides. Rather, in some embodiments, contacts may be mounted on only one side of the plug connector. Fig. 13D illustrates an embodiment where contacts 714₍₁₎ - 714_(N) are mounted on only one side of PCB 150. In such a case, when connector 700 is properly engaged with a receptacle connector, each of contacts 714₍₁₎ - 714_(N) are in electrical connection with a corresponding contact of the receptacle connector.
- [0198] Fig. 13E illustrates a pin-out configuration for connector 700 according to one particular embodiment of the present invention as described in connection with Fig. 13C above.

[0199] The pin-out shown in Fig. 13E includes four contacts 712(4), 712(5), 714(4), and 714(5) that are electrically coupled together to function as a single contact dedicated to carrying power to a connected host device. Connector 700 may also include accessory ID contacts 712(8) and 714(8); accessory power contacts 712(1) and 714(1); and eight data contacts arranged in four pairs. The four pairs of data contacts may be (a) 712(2) and 712(3), (b) 712(6) and 712(7), (c) 714(2) and 714(3), and (d) 714(6) and 714(7). Host power contacts 712(4), 712(5), 714(4), and 714(5) carry power from an accessory associated with connector 700 to a portable electronic device that is coupled to the accessory via connector 700. The host power contacts can be sized to handle any reasonable power requirement for an electronic device or host device, and for example, can be designed to carry between 3-20 Volts from an accessory to charge the portable electronic device connected to connector 700. In this embodiment, host power contacts 712(4), 712(5), 714(4), and 714(5) are positioned in the center of contact regions 708a, 708b to improve signal integrity by keeping power as far away as possible from the sides of ground ring 705.

[0200] Accessory power contacts 712(1) and 714(1) can be used for an accessory power signal that provides power from the electronic device (i.e. the host device) to an accessory. The accessory power signal is typically a lower voltage signal than the host power in signal received over host power contacts 712(4) and 712(5), for example, 3.3 volts as compared to 5 volts or higher. The accessory ID contacts provide a communication channel that enables the host device to authenticate the accessory and enable the accessory to communicate information to the host device about the accessory's capabilities as described in more detail below.

[0201] The four pairs of data contacts (a) 712(2) and 712(3), (b) 712(6) and 712(7), (c) 714(2) and 714(3), and (d) 714(6) and 714(7) may be used to enable communication between the host and accessory using one or more of several different communication protocols. For example, data contacts 712(2) and 712(3) are positioned adjacent to and on one side of the power contacts, while data contacts 712(6) and 712(7) are positioned adjacent to but on the other side of the power contacts. A similar arrangement of contacts can be seen for contacts 714 on the other surface of the PCB. The accessory power and accessory ID contacts are positioned at each end of the connector. The data contacts can be high speed data contacts that operate at a rate that is two or three orders of magnitude faster than any signals sent over the accessory ID contact which makes the accessory ID signal look essentially like a DC signal to the high speed data lines. Thus, positioning the data contacts between the power

contacts and the ID contact improves signal integrity by sandwiching the data contacts between contacts designated for DC signals or essentially DC signals.

[0202] Fig. 13F illustrates a pin-out configuration for a connector 701 according to another particular embodiment of the present invention.

5 [0203] Connector 701 is also a reversible connector just like connector 700. In other words, based on the orientation in which connector 701 is mated with a corresponding connector of a host device, either the contacts on the surface 708a or 708b are in physical and electrical contact with the contacts in the corresponding connector of the host device. As illustrated in Fig. 13F, connector 701 may have eight contacts arranged on an upper surface
10 750a of a PCB 750 and eight contacts arranged on a lower surface 750b of PCB 750.

[0204] Connector 701 includes two contacts 712(1) and 714(4) that can function as accessory ID contacts to carry the identification signals between the accessory and the portable electronic device. Contacts 712(1) and 714(4) are electrically connected to each other as illustrated in Fig. 13F. Connector 701 can have four pairs of data contacts, (a)
15 712(2) and 712(3), (b) 712(6) and 712(7), (c) 714(2) and 714(3), and (d) 714(6) and 714(7). In this particular embodiment, opposing data contacts, e.g., 712(2) and 714(2), are electrically connected to each other via PCB 750 as illustrated in Fig. 13E. Connector 701 may further include host power contacts 712(4) and/or 714(5) that may be electrically connected to each other. Host power contacts 712(4) and 714(5) can carry power to the host device that is
20 mated with connector 701. For example, plug connector 701 may be part of a power supply system designed to provide power to the host device. In this instance, either contact 712(4) or 714(5) may carry power from the power supply to the host device, e.g., to charge a battery in the host device.

[0205] Connector 701 may further include accessory power contacts 712(5) and 714(8) that
25 may be electrically connected to each other, e.g., via PCB 750. Accessory power contacts carry power from the host device to a connected accessory. For example, in some instances, an accessory connected to the host device may not be self-powered and may derive its power from the host device. In this instance, the host device can supply power to the accessory over either of the accessory contacts, depending on the orientation of connector 701 with respect
30 to a corresponding connector of the host device. Connector 701 may further include two ground contacts 712(8) and 714(1) electrically connected to each other. The ground contacts provide a ground path for connector 701.

[0206] Fig. 14A illustrates a receptacle connector 800 according to an embodiment of the present invention. Receptacle connector 800 is an example of a receptacle connector used herein to explain various embodiments of the present invention. Receptacle connector 800 may correspond, for example, to connector 112 and/or connector 122 (Figure 1), and in some
5 embodiments is used to match plug connector 700. One skilled in the art will realize that many other forms and types of connectors other than receptacle connector 800 can be used.

[0207] Receptacle connector 800 includes a housing 802 that defines a cavity 804 and houses N contacts $806_{(1)}$ - $806_{(N)}$ within the cavity. In operation, a connector plug, such as plug connector 700 (or connector 701) can be inserted into cavity 804 to electrically couple
10 the contacts $712_{(1)}$ - $712_{(N)}$ and/or $714_{(1)}$ - $714_{(N)}$ to respective contacts $806_{(1)}$ - $806_{(N)}$. Each of the receptacle contacts $806_{(1)}$ - $806_{(N)}$ electrically connects its respective plug contact to circuitry associated with the electrical device in which receptacle connector 800 is housed. For example, receptacle connector 800 can be part of a portable media device (e.g., host device 110) and electronic circuitry associated with the media device is electrically connected to
15 receptacle 800 by soldering tips of contacts $806_{(1)}$ - $806_{(N)}$ that extend outside housing 802 to a multilayer board such as a printed circuit board (PCB) within the portable media device. Note that receptacle connector 800 is designed to be mated with a dual orientation, reversible plug connector and includes contacts on just a single side so the receptacle connector (and the electronic device the receptacle connector is part of) can be made thinner. In other
20 embodiments, connector 800 may have contacts on each side while connector 700 may only have contacts on a single side or on both sides.

[0208] Fig. 14B illustrates a cross section view of receptacle connector 800 according to an embodiment of the present invention. As illustrated, in some embodiments, additional contacts $808_{(1)}$ and $808_{(2)}$ are located at either ends of contacts $806_{(1)}$ - $806_{(N)}$. Contacts $808_{(1)}$
25 and $808_{(2)}$ may be used to detect whether the plug connector is fully inserted into cavity 804 or inserted to a point where contacts 712 (or 714) of plug connector 700 (or connector 701) are physically coupled to contacts 806 of receptacle connector 800. In some embodiments, contacts $808_{(1)}$ and $808_{(2)}$ can also be used to detect whether the plug connector has been disconnected from the receptacle connector. In some embodiments, contacts 808 can make
30 contact with cap 720 of plug connector 700 when the plug connector is inserted beyond a certain distance within cavity 804. In some embodiments, contacts 808 are placed such that they will make contact with the ground ring of plug connector only when contacts 712 make a solid physical connection with contacts 806. In some embodiments, when contacts 808

connect to the ground ring of the plug connector, a signal may be generated indicating the connection.

[0209] In some embodiments, receptacle connector 800 may have contacts both on the top side and the bottom side of cavity 804. Fig. 14C illustrates a cross-sectional view of a
 5 receptacle connector 850 that includes contacts $806_{(1)} - 806_{(N)}$ on the top and contacts $806_{(1)} - 806_{(N)}$ on the bottom. In some embodiments, a plug connector with electrically isolated contacts on the top and the bottom side may use the receptacle connector 850 of Fig. 14C.

[0210] In some embodiments, receptacle connector 850 may have contacts $806_{(1)-(N)}$ only on a single side inside cavity 804 as described above. In a particular embodiment, receptacle
 10 connector may have eight (8) contacts $806_{(1)} - 806_{(8)}$ as illustrated in Fig. 14D. Some or all of these contacts may be configured to perform one of several functions depending on the signals available on a plug connector. Plug connector 700 (or connector 701) may be associated with any one of several accessories (e.g., accessory 120) that may be designed to work with a host device (e.g., host device 110) that is associated with receptacle connector
 15 850. For example, plug connector 700 (or connector 701) may be associated with an audio only accessory in which case the signals available on the contacts, e.g., $706_{(1)} - 706_{(N)}$, of the plug connector may include audio and related signals. In other instances, where plug connector 700 (or connector 701) is associated with a more complex accessory such as video accessory, the contacts of plug connector may carry audio, video, and related signals. Thus,
 20 in order to enable receptacle connector 850 to be operable with various different types of signal, contacts $806_{(1)-(8)}$ of receptacle connector 850 can be made configurable based on the signals available from a plug connector 700 (or connector 701). In at least one embodiment, one or more contacts of plug connector 700 may be operable to send or receive power from a power source as already described herein, and one or more contacts of plug connector 700
 25 may be operable to communicate information and/or various requests (and in some cases, simultaneously with power via the same pin) as already described herein. Similarly, one or more contacts of receptacle connector 800 may be operable to send or receive power from a power source as already described herein, and one or more contacts of receptacle connector 800 may be operable to communicate information and/or various requests (and in some cases,
 30 simultaneously with power via the same pin) as already described herein.

[0211] In the particular embodiment illustrated in Fig. 14D, receptacle connector 850 has eight contacts $806_{(1)-(8)}$ in addition to two connection detection contacts $808_{(1)}$ and $808_{(2)}$. The operation of the connection detection contacts $808_{(1)}$ and $808_{(2)}$ is described above in relation to Fig. 14B. Some or all of contacts $806_{(1)-(8)}$ have an associated switch that can configure the

contact to carry one of many possible signals. However, for ease of explanation only one switch 820 coupled to contact 806₍₈₎ is illustrated in Fig. 14D. It is to be noted that some or all of the other contacts 806₍₁₎-806₍₈₎ may each have a similar switch 820 coupled to it. As illustrated in Fig. 14D, switch 820 can be used to configure contact 806₍₈₎ to carry any one of signals S₁-S_N depending on the configuration of the plug connector.

[0212] In a particular embodiment, contact 206₍₁₎ may be an identification bus pins (ACC_1) and can be configured to communicate a command operable to cause an accessory to perform a function and provide a response to a host device unique to the command. The command may be any one or more of a variety of commands, including a request to identify a connector pin and select one of a plurality of communication protocols for communicating over the identified connector pin, a request to set a state of the accessory, and a request to get a state of the accessory. Contact 206₍₁₎ may also or alternatively be configured to communicate power from the host device to the accessory (e.g., Acc_Pwr). For example, contact 206₍₁₎ may be coupled to a positive (or negative) voltage source within the host device so as to generate a voltage differential with another pin (such as a ground pin which may be, e.g., contact 206₍₈₎). In a particular embodiment, contact 806₍₁₎ may correspond to data pin 114 and can be configured to carry one of (a) accessory identification signals, (b) accessory power, (c) host device identification signals, and (d) requests for identification signals. In other words, signals S₁-S_N can any be selected from these signals for contact 806₍₁₎ by its corresponding switch 820.

[0213] In a particular embodiment, contacts 806₍₂₎ and 806₍₃₎ may correspond to additional data pins 115 and can each be configured to carry one of a variety of signals, such as (a) USB differential data signals, (b) non-USB differential data signal, (c) UART transmit signal, (d) UART receive signal, (e) digital debug input/output signals, (f) a debug clock signal, (g) audio signals, (h) video signals, etc.

[0214] In a particular embodiment, contact 806₍₄₎ may carry incoming power (e.g., a positive voltage relative to another contact such as a ground pin) to the host device (e.g., from a power source in or coupled to the accessory) with which receptacle connector 800 is associated. Contact 806₍₅₎ may also function as an identification bus pin (ACC_ID) similar to contact 806₍₁₎ described above. Contact 806₍₅₎ may also or alternatively be configured to communicate power from the host device to the accessory (e.g., Acc_Pwr), depending on the orientation of a connected plug connector 700 (or connector 701) with respect to receptacle connector 800.

[0215] In a particular embodiment, contacts 806₍₆₎ and 806₍₇₎ may form a second pair of data pins (DP2/DN2) and can each be configured to carry one of (a) USB differential data signals, (b) Non-USB differential data signal, (c) UART transmit signal, (d) UART receive signal, (e) digital debug input/output signals, (f) a debug clock signal, (g) audio signals, (h) video signals, etc.

[0216] In a particular embodiment, contact 806₍₈₎ may be a ground pin or otherwise provided at a voltage potential lower than contacts 806₍₁₎, 806₍₄₎, and 806₍₅₎ so as to provide a voltage potential for power being provided to or from the host device.

[0217] In some embodiments, tab 704 has a 180 degree symmetrical, double orientation design which enables plug connector 700 (or connector 701) to be inserted into receptacle 800 in both a first orientation and a second orientation. Connector 700 (or connector 701) can be mated with connector 800 where contacts 712 of connector 700 can couple with contacts 806 of connector 800. We can refer to this as the first orientation for purposes of explanation. Details of several particular embodiments of connector 700 (or connector 701) are described in a commonly-owned U.S. Patent Application No. 13/607,366, titled "DUAL-ORIENTATION ELECTRONIC CONNECTOR", filed on September 7, 2012, the contents of which are incorporated by reference herein in their entirety for all purposes.

[0218] In some embodiments, connector 700 (or connector 701) can be mated with connector 800 in a second orientation. In the second orientation, contacts 714 of connector 700 are coupled with contacts 806 of connector 800. The second orientation may be 180 degrees rotated from the first orientation. However, these are not the only possible orientations. For example, if connector 700 (or connector 701) is a square connector with a corresponding square connector 800, then connector 700 (or connector 701) can be mated with connector 800 in one of four possible orientations. Thus, one skilled in the art will realize that more than two orientations for the connectors may be possible.

[0219] Figs. 14E and 14F illustrate pin-out configuration for a receptacle connector according to two different embodiments of the present invention. In one embodiment, receptacle connector 800 has a pin-out as shown in Fig. 14E that matches the pin-out of connector 700 in Fig. 13E and in another embodiment receptacle connector 800 has a pin-out as shown in Fig. 14F that matches pin-out of connector 701 of Fig. 13F. In each of Figs. 14E and 14F, the ACC1 and ACC2 pins are configured to mate with either the accessory power (ACC_PWR) or accessory ID (ACC_ID) pins of the plug connector depending on the insertion orientation of plug connector, the pair of Data A contacts is configured to mate with

either the pair of Data 1 contacts or the pair of Data 2 contacts of the plug connector, and the P_IN (power in) pin or pins are configured to mate with the Host Power contact or contacts of the plug connector. Additionally, in the pin-out of Fig. 14F, the GND contact is configured to mate with the GND contact in the plug connector.

5 **[0220]** Connectors 700 and 800 in certain embodiments are reversible connectors with exposed electrical contacts with a number of components. However, it will be appreciated by those of ordinary skill in the art that such connectors could operate equally well with fewer or a greater number of components than are illustrated in Figures 13A to 14F. Thus, the depiction of connectors 700 and 800 in Figures 13A to 14F should be taken as being
10 illustrative in nature, and not limiting to the scope of the disclosure.

[0221] Various embodiments of systems, methods, and apparatus for determining the whether an accessory includes particular circuitry have been described. While these embodiments have been described in the context of Figures 1 to 14F, many modifications and variations are possible. The above description is therefore for illustrative purposes and is not
15 intended to be limiting. Also, references to top or bottom, or front and back of the various structures described above are relative and are used interchangeably depending on the point of reference. Similarly, dimensions and sizes provided throughout the above description are for illustrative purposes only and the inventive concepts described herein can be applied to structures with different dimensions. Accordingly, the scope and breadth of the present
20 invention should not be limited by the specific embodiments described above and should instead be determined by the following claims and their full extend of equivalents.

WHAT IS CLAIMED IS:

1 1. A method of enabling a power path between a power source and a host
2 device, comprising:
3 sending, from the host device to an accessory arranged within the power path,
4 via a first data pin arranged in the host device, a request for an accessory identifier, the
5 accessory identifier identifying the accessory;
6 determining whether the accessory identifier is received from the accessory
7 within a specified period of time or whether a received accessory identifier is valid; and
8 if it is determined that the accessory identifier is not received from the
9 accessory within the specified period of time, or that a received accessory identifier is not
10 valid, sending a new request for the accessory identifier to the accessory via a second data pin
11 different than the first data pin.

1 2. The method of claim 1, further comprising:
2 starting a timer after sending the request for the accessory identifier via the
3 first data pin;
4 monitoring the first data pin for information communicated from the
5 accessory;
6 determining whether an accessory identifier is received via the first data pin
7 before the timer reaches a specified period; and
8 if it is determined that an accessory identifier is not received via the first data
9 pin before the timer reaches the specified period, sending the new request for the accessory
10 identifier via the second data pin.

1 3. The method of claim 1, wherein determining whether a received
2 accessory identifier is valid includes one or more of:
3 checking error detection information for the received accessory identifier; and
4 comparing the received accessory identifier to a list of authorized accessory
5 identifiers.

1 4. The method of any one of claims 1 to 3, further comprising:
2 enabling charging or powering of the host device from the power source via
3 the accessory in response to determining that a received accessory identifier is valid.

1 5. A method of enabling a power path between a power source and a host
2 device, comprising:

3 determining, at an accessory, whether a request for an accessory identifier is
4 received from a host device, the accessory identifier identifying the accessory; and
5 when it is determined that the request for the accessory identifier is received
6 from the host device:

7 communicating the accessory identifier to the host device; and
8 concurrently with communicating the accessory identifier, reducing,
9 within the accessory, an impedance of a power path between a power source and the
10 host device.

1 6. The method of claim 5 further comprising:
2 prior to receiving the request for the accessory identifier:
3 determining whether power is received from the host device; and
4 when it is determined that power is received from the host device,
5 disabling the power path between the power source and the host device.

1 7. The method of any one of claims 5 and 6 further comprising:
2 determining whether the received request for the accessory identifier is valid;
3 and
4 communicating the accessory identifier to the host device based on whether or
5 not the received request for the accessory identifier is valid.

1 8. The method of claim 7, wherein the accessory identifier is
2 communicated to the host device when it is determined that the received request for the
3 accessory identifier is valid.

1 9. A host device comprising:
2 a power pin operable to receive a voltage from an accessory;
3 a connector having a plurality of contacts; and
4 control circuitry operable to:
5 send, via one or more of the contacts to the accessory, a request for an
6 accessory identifier, the accessory identifier identifying the accessory;
7 determine whether the accessory identifier is received from the
8 accessory within a specified period of time or whether a received accessory identifier is valid;
9 and
10 if it is determined that the accessory identifier is not received from the
11 accessory within the specified period of time, or that a received accessory identifier is not

12 valid, send a new request for the accessory identifier to the accessory via one or more of the
13 contacts.

1 10. The host device of claim 9 wherein the control circuitry is further
2 operable to:
3 start a timer after sending the request for the accessory identifier via the first
4 data pin;
5 monitor one or more of the contacts for information communicated from the
6 accessory;
7 determine whether an accessory identifier is received via one or more of the
8 contacts before the timer reaches a specified period; and
9 if it is determined that an accessory identifier is not received via one or more
10 of the contacts before the timer reaches the specified period, send the new request for the
11 accessory identifier via a different one of the one or more contacts.

1 11. The host device of claim 9 wherein determining whether a received
2 accessory identifier is valid includes one or more of:
3 checking error detection information for the received accessory identifier; and
4 comparing the received accessory identifier to a list of authorized accessory
5 identifiers.

1 12. The host device of any one of claims 9 to 11 wherein the control
2 circuitry includes:
3 a processor coupled to the power pin;
4 power control circuitry coupled to the processor; and
5 a charge control switch coupled between the power control circuitry and each
6 of the processor and the power pin;
7 wherein the processor is operable to enable charging of the host device from
8 the power pin in response to determining that a received accessory identifier is valid.

1 13. An accessory, comprising:
2 a power pin operable to provide power to a host device;
3 a data pin operable to receive an instruction from the host device; and
4 power limiting circuitry operable to:
5 monitor the data pin;

6 determine whether a request for an accessory identifier is received over
7 the data pin, the accessory identifier identifying the accessory; and
8 when it is determined that the request for the accessory identifier is
9 received:
10 communicate the accessory identifier to the host device over
11 the data pin; and
12 concurrently with communicating the accessory identifier,
13 reduce the impedance of a power path between a power source and the host
14 device.

1 14. The accessory of claim 13 wherein the data pin is further operable to
2 receive power from the host device, and the power limiting circuitry includes a charge
3 storage element operable to store power received from the host device via the data pin.

1 15. The accessory of claim 14 wherein information is received at the data
2 pin such that the data pin is maintained in a high voltage state for at least a specified amount
3 of time for a given period, the high voltage state and amount of time being sufficient to
4 maintain a charge in the charge storage element.

1 16. The accessory of any one of claims 13 to 15 wherein the power
2 limiting circuitry includes impedance altering circuitry arranged between the power pin and
3 the power source, and identification circuitry arranged between the data pin and the
4 impedance altering circuitry.

1 17. The accessory of claim 16 wherein the identification circuitry is
2 operable to instruct the impedance altering circuitry to reduce the impedance of the power
3 path between the power source and the host device concurrently with communicating the
4 accessory identifier to the host device.

1 18. A method of re-establishing a power path between a power source and
2 a host device, comprising:

3 detecting, at an accessory arranged between the power source and the host
4 device, a disconnect event indicating a mechanical, electrical, or other disconnect between
5 the accessory and the host device;

6 after detecting the disconnect event, determining whether power is received by
7 the accessory from the host device; and

8 if it is determined that power is received by the accessory from the host device
9 after detecting the disconnect event, communicating a wake signal from the accessory to the
10 host device.

1 19. The method of claim 18, further comprising disabling a power path
2 between the power source and the host device after detecting the disconnect event.

1 20. The method of claim 18 wherein determining whether power is
2 received by the accessory includes determining whether the accessory receives a high voltage
3 signal from the host device for at least a specified period of time.

1 21. The method of any one of claims 18 to 20 further comprising, if it is
2 determined that power is received by the accessory from the host device, determining
3 whether a command is received from the host device.

1 22. The method of claim 21, further comprising, if it is determined that a
2 command is received from the host device, executing the received command.

1 23. The method of claim 21, wherein the wake signal is communicated to
2 the host device when a command is not received within a predetermined amount of time.

1 24. An accessory, comprising:
2 a power pin operable to provide power to a host device;
3 a data pin operable to receive an instruction from the host device; and
4 power limiting circuitry operable to:
5 detect a disconnect event indicating a mechanical, electrical, or other
6 disconnect between the accessory and the host device;
7 after detecting the disconnect event, determine whether power is
8 received from the host device via the data pin; and
9 if it is determined that power is received from the host device after
10 detecting the disconnect event, communicate a wake signal to the host device via the data pin.

1 25. The accessory of claim 24 wherein the power limiting circuitry is
2 further operable to disable a power path between a power source and the host device when
3 the disconnect event is detected.

1 26. The accessory of claim 24 wherein the power limiting circuitry is
2 further operable to monitor the data pin if it is determined that no power is received from the
3 host device after detecting the disconnect event.

1 27. The accessory of any one of claims 24 to 26 wherein the power
2 limiting circuitry includes impedance altering circuitry arranged between the power pin and a
3 power source, and identification circuitry arranged between the data pin and the impedance
4 altering circuitry, wherein the impedance altering circuitry is operable to alter an impedance
5 of a power path between the host device and the power source and the identification circuitry
6 is operable to control the impedance altering circuitry based on signals received at the data
7 pin.

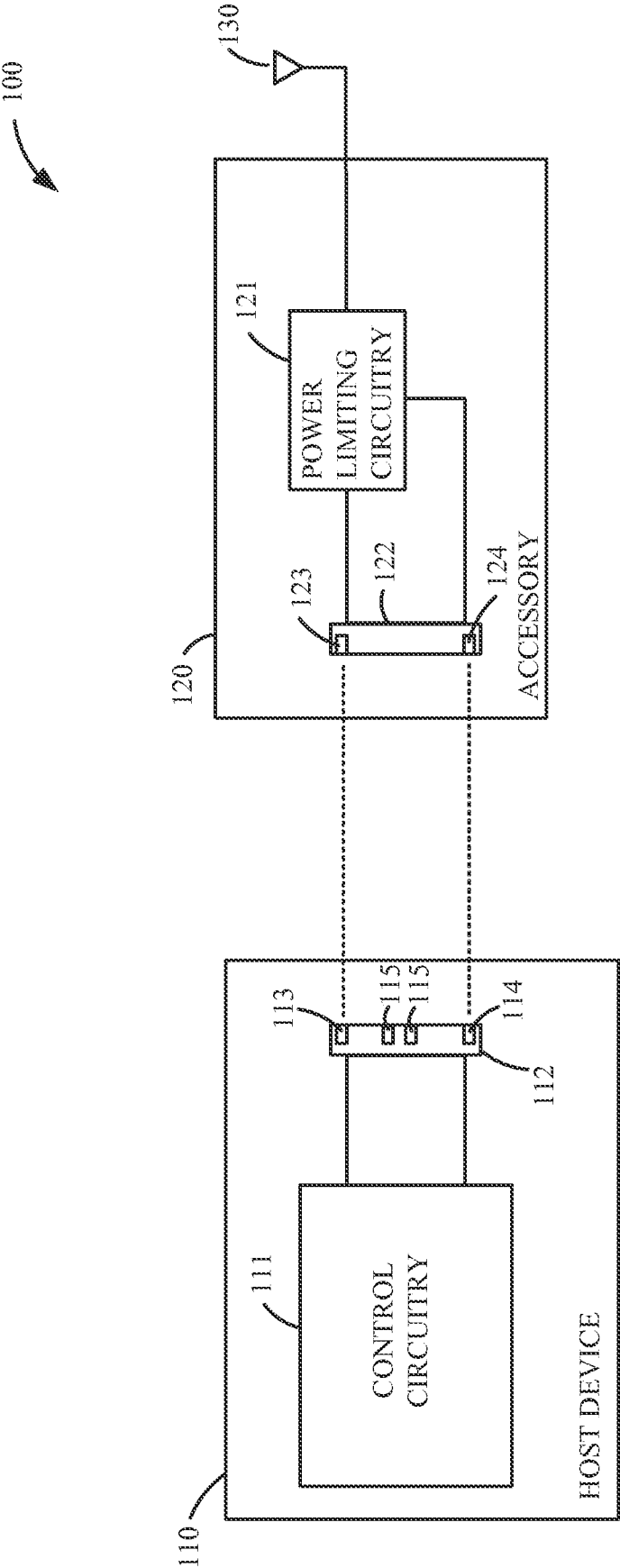

FIGURE 1

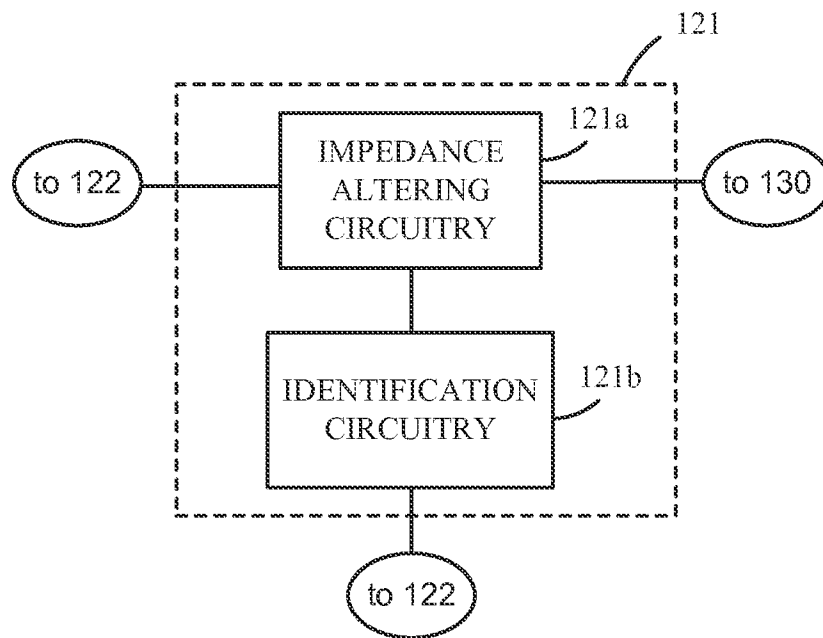

FIGURE 2

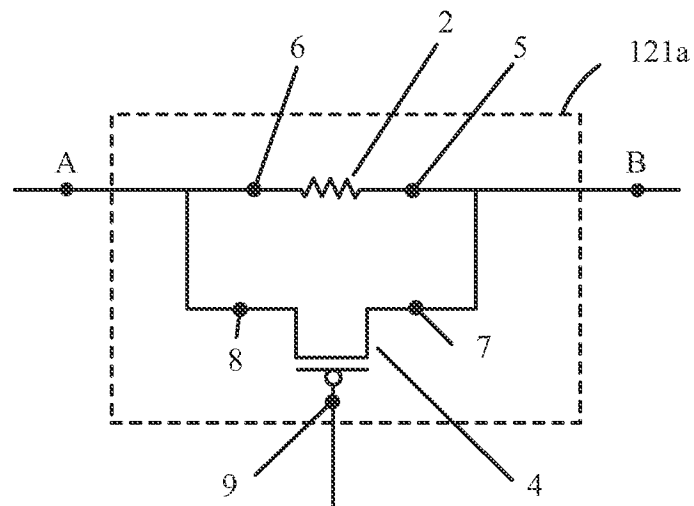

FIGURE 3

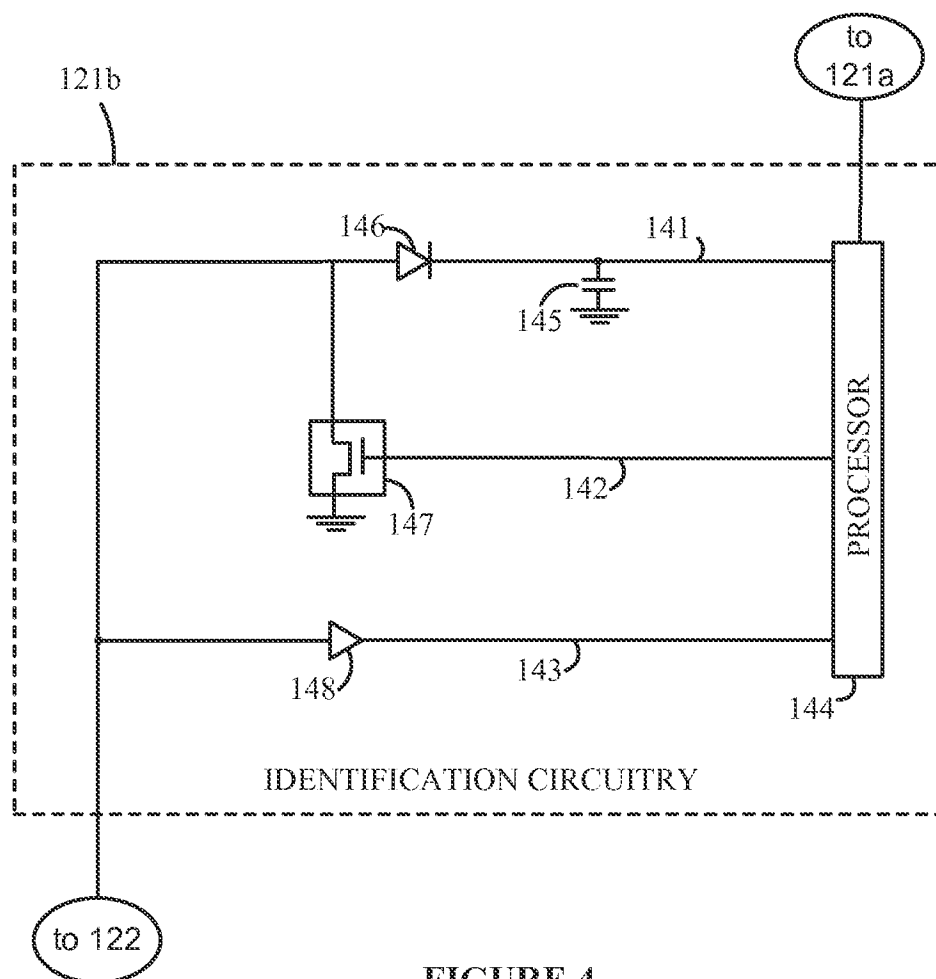

FIGURE 4

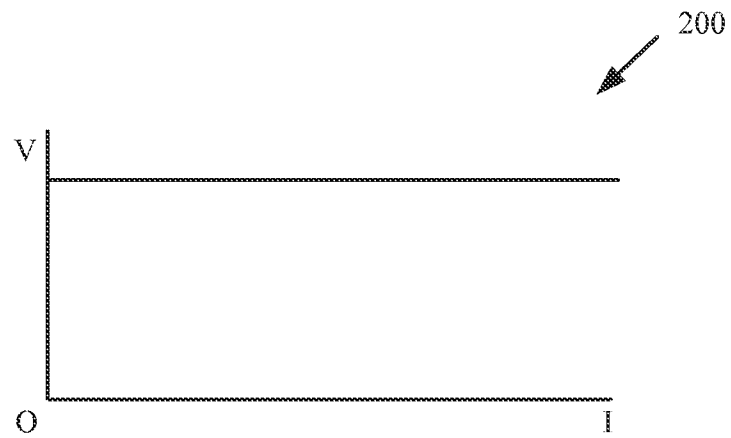

FIGURE 5

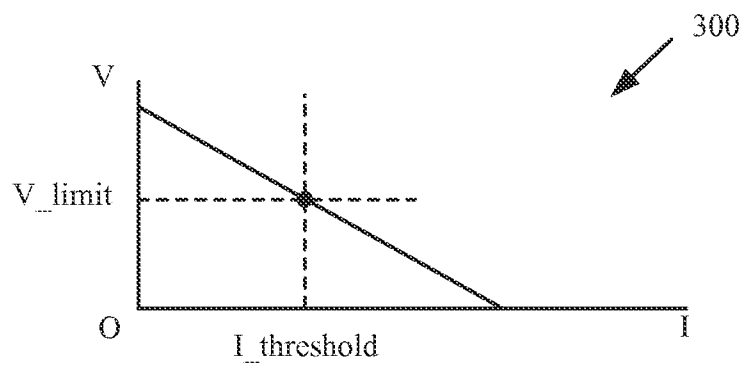

FIGURE 6A

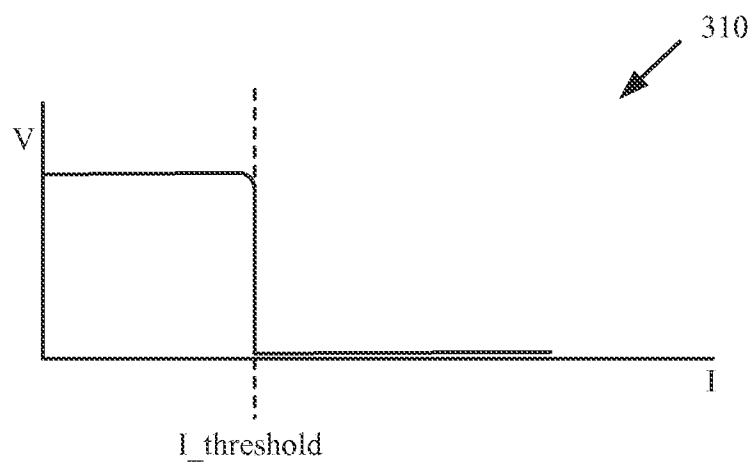

FIGURE 6B

5/22

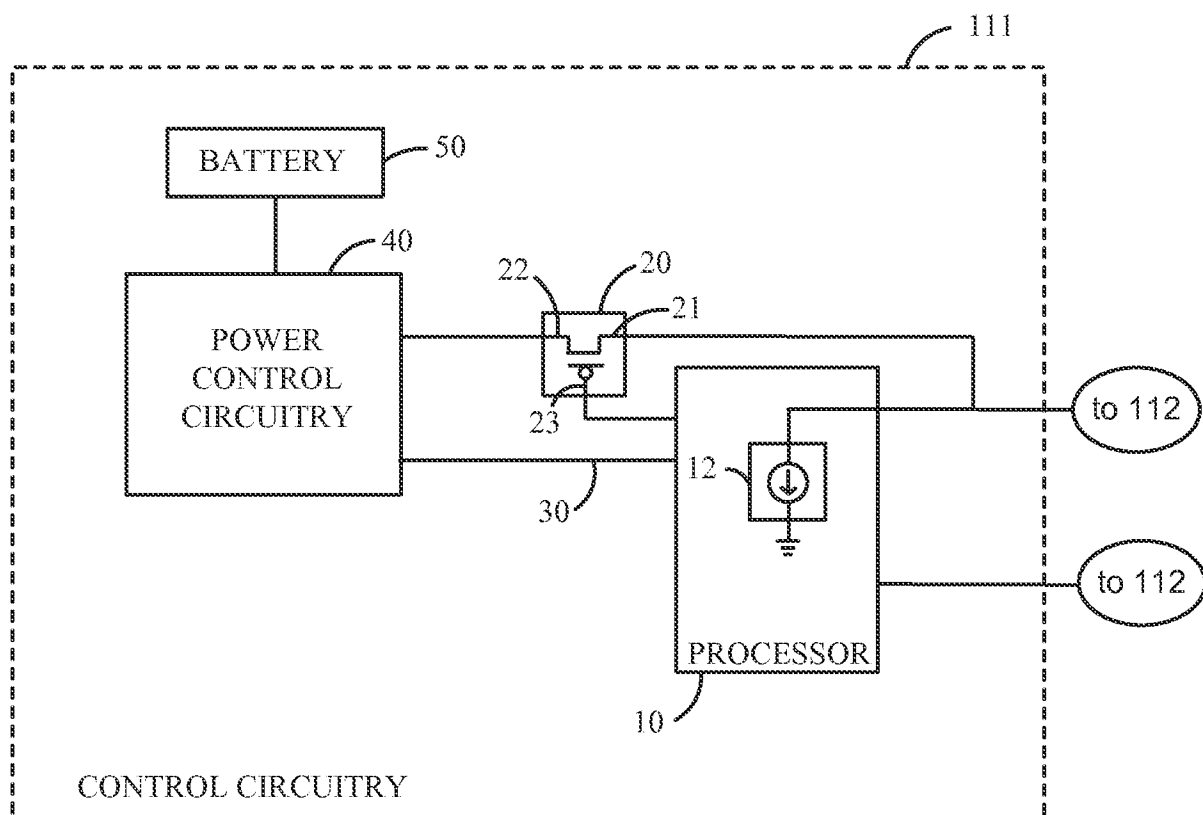

FIGURE 7

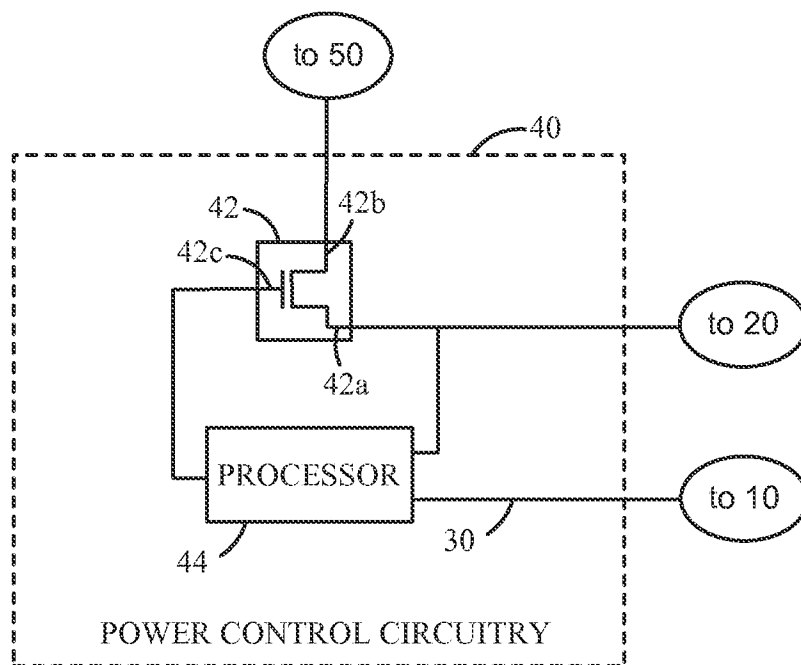

FIGURE 8

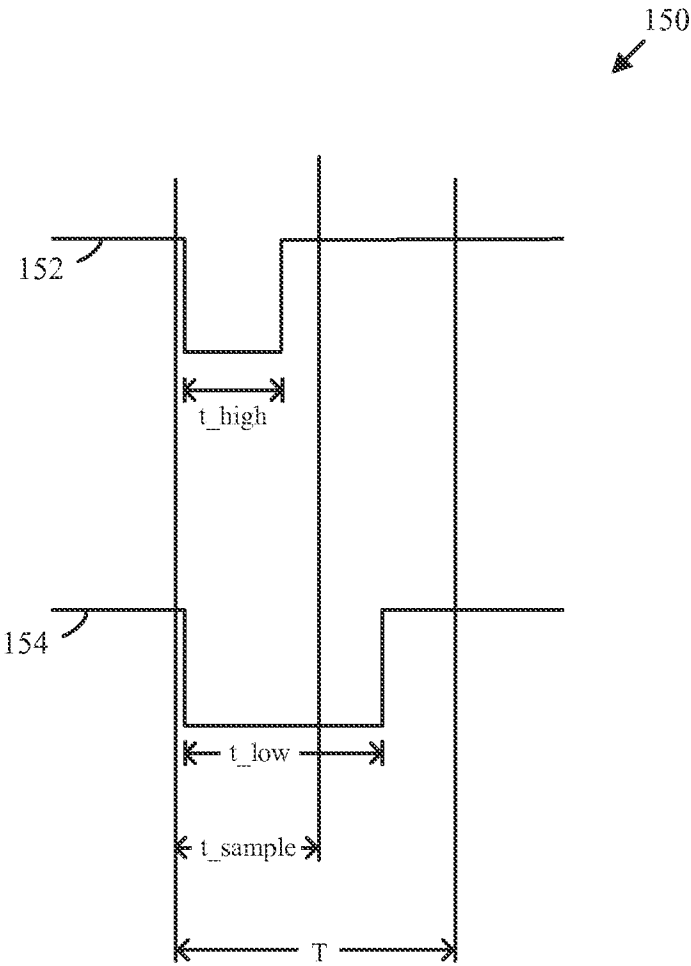

FIGURE 9

7/22

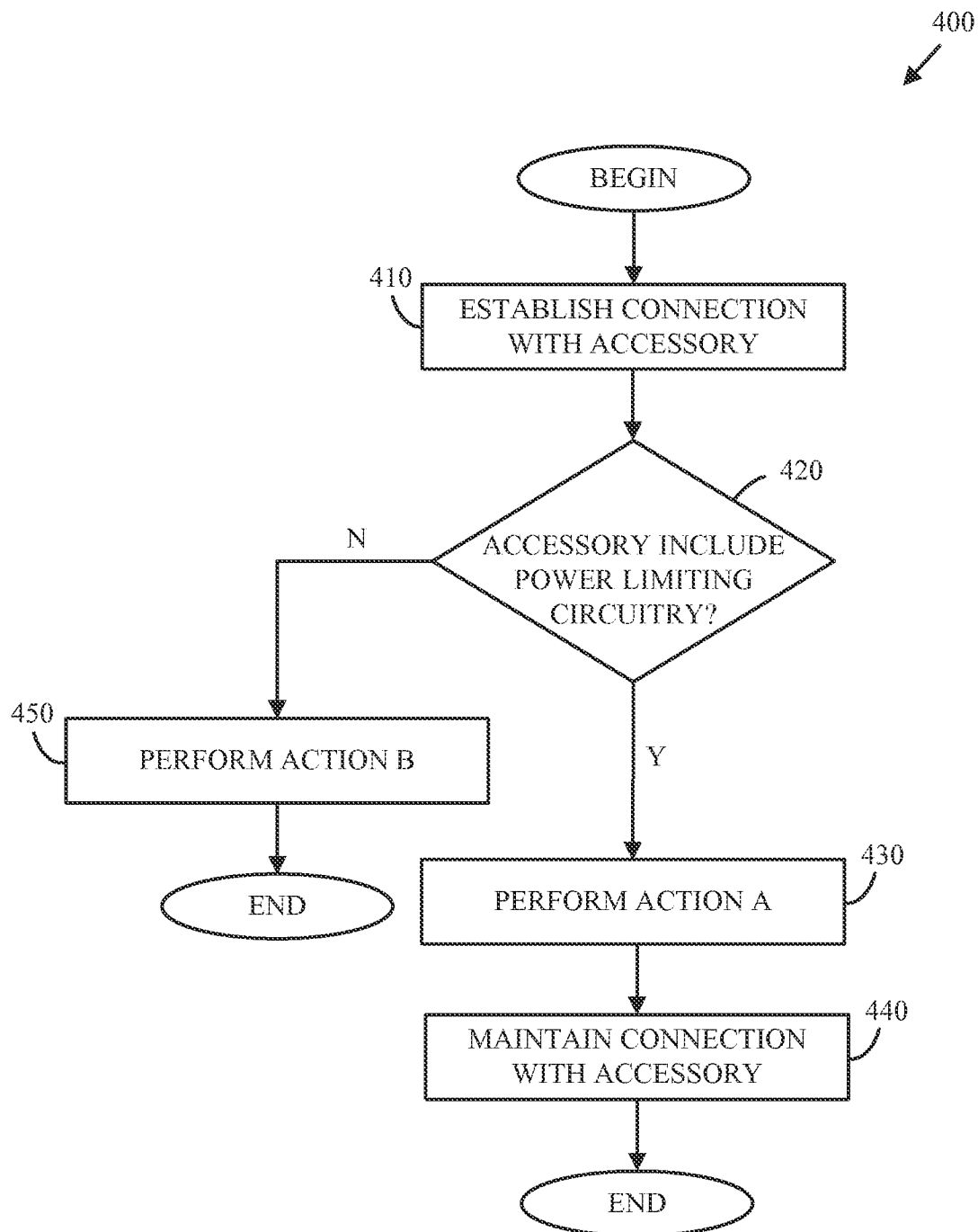

FIGURE 10A

8/22

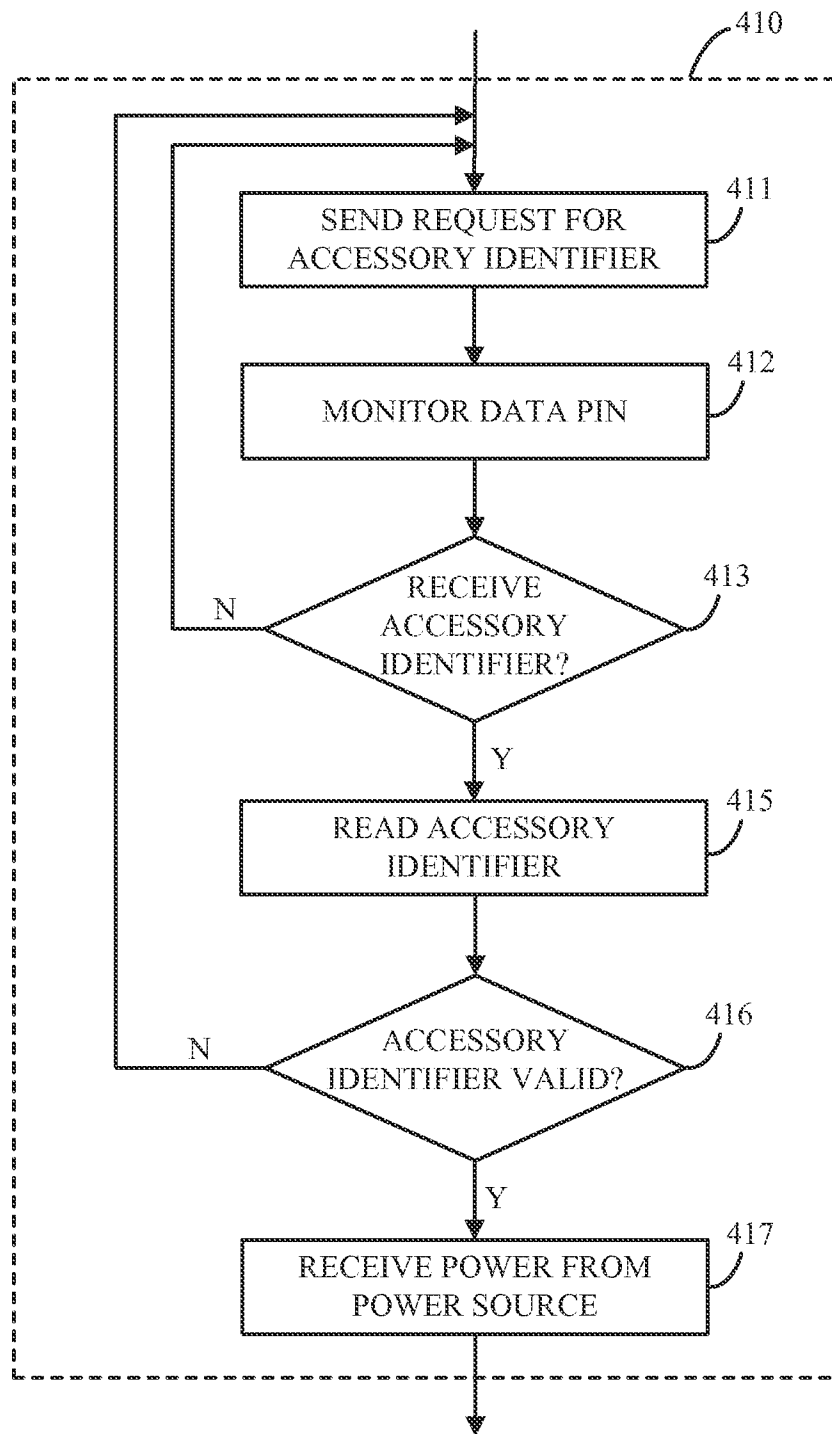

FIGURE 10B

9/22

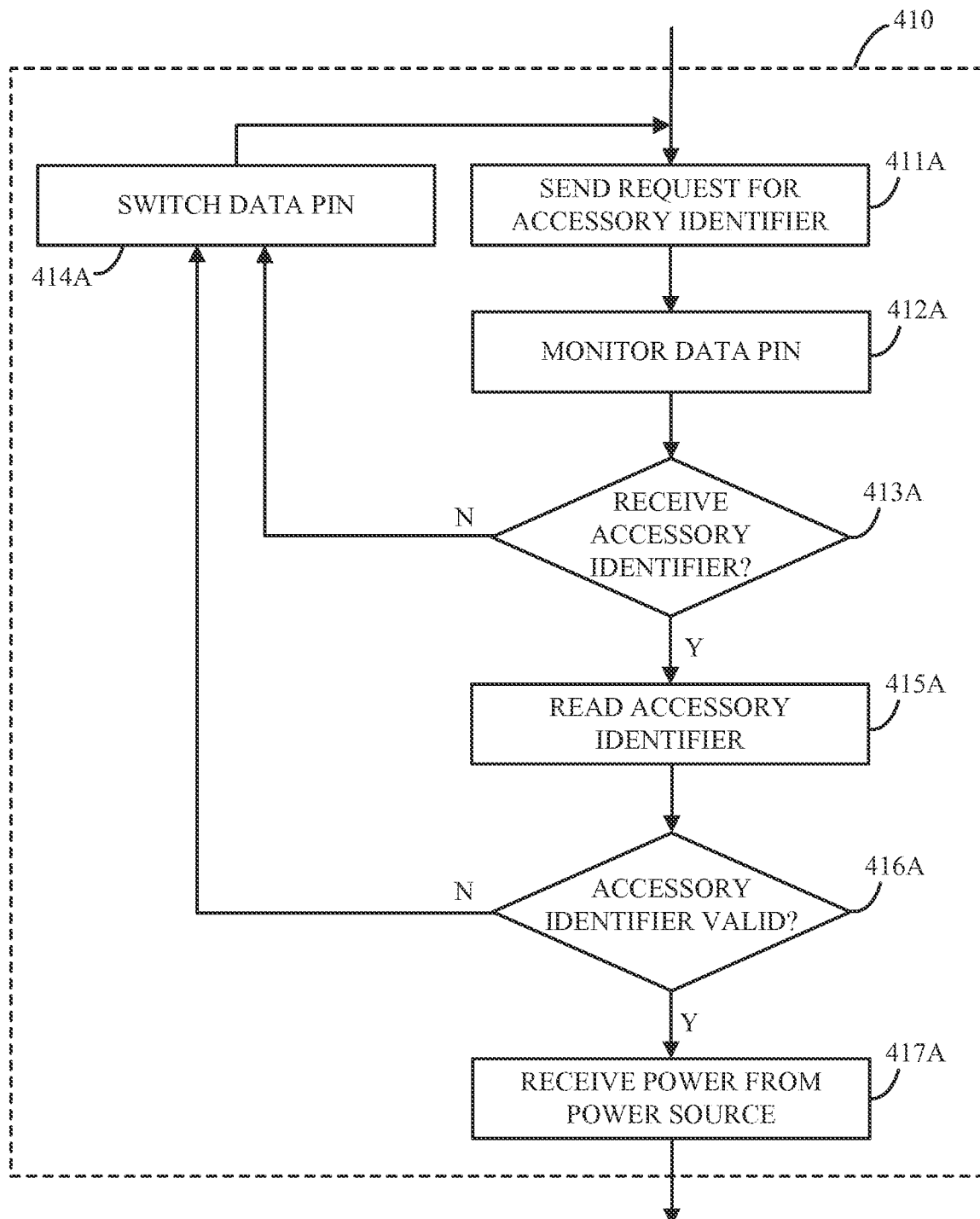

FIGURE 10C

10/22

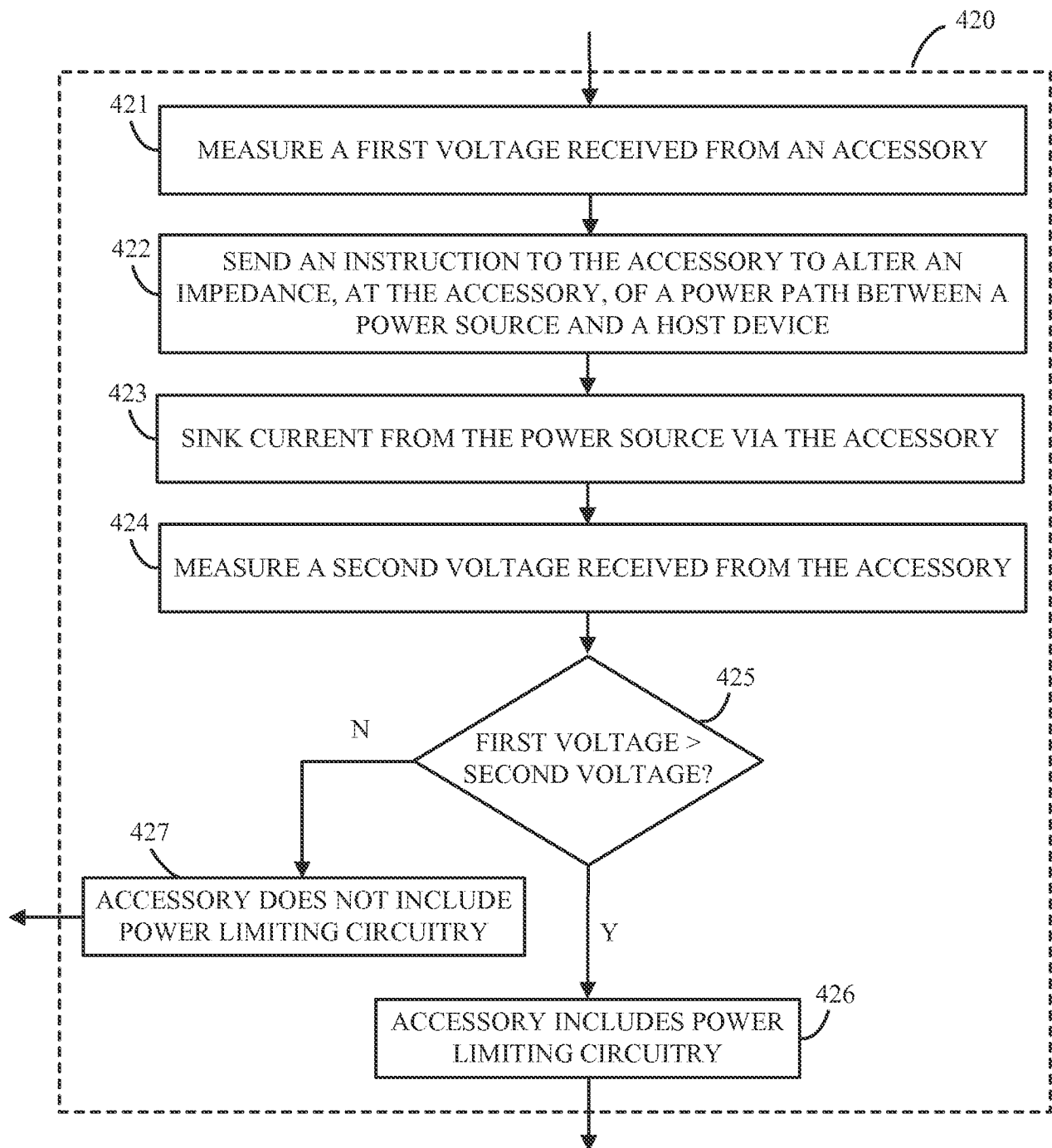

FIGURE 10D

11/22

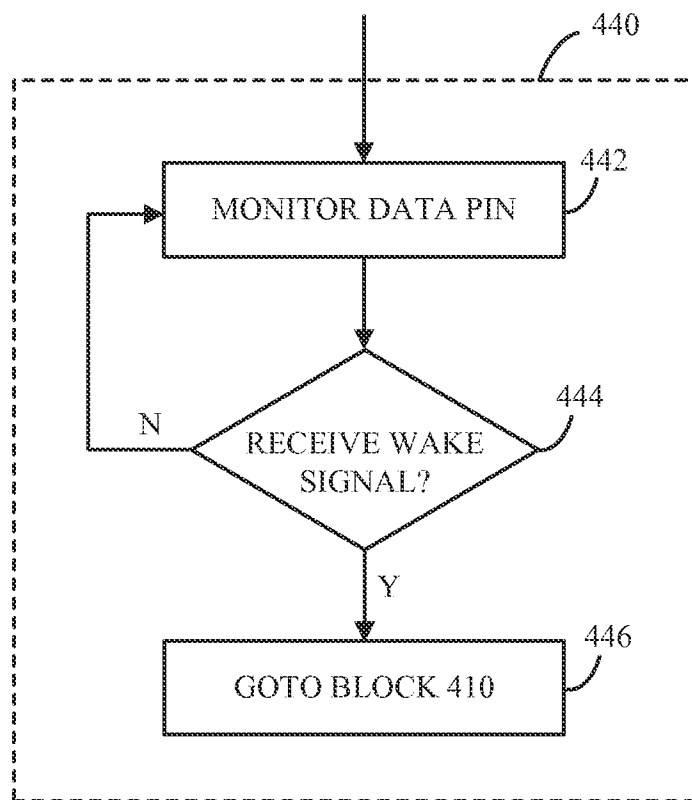

FIGURE 10E

12/22

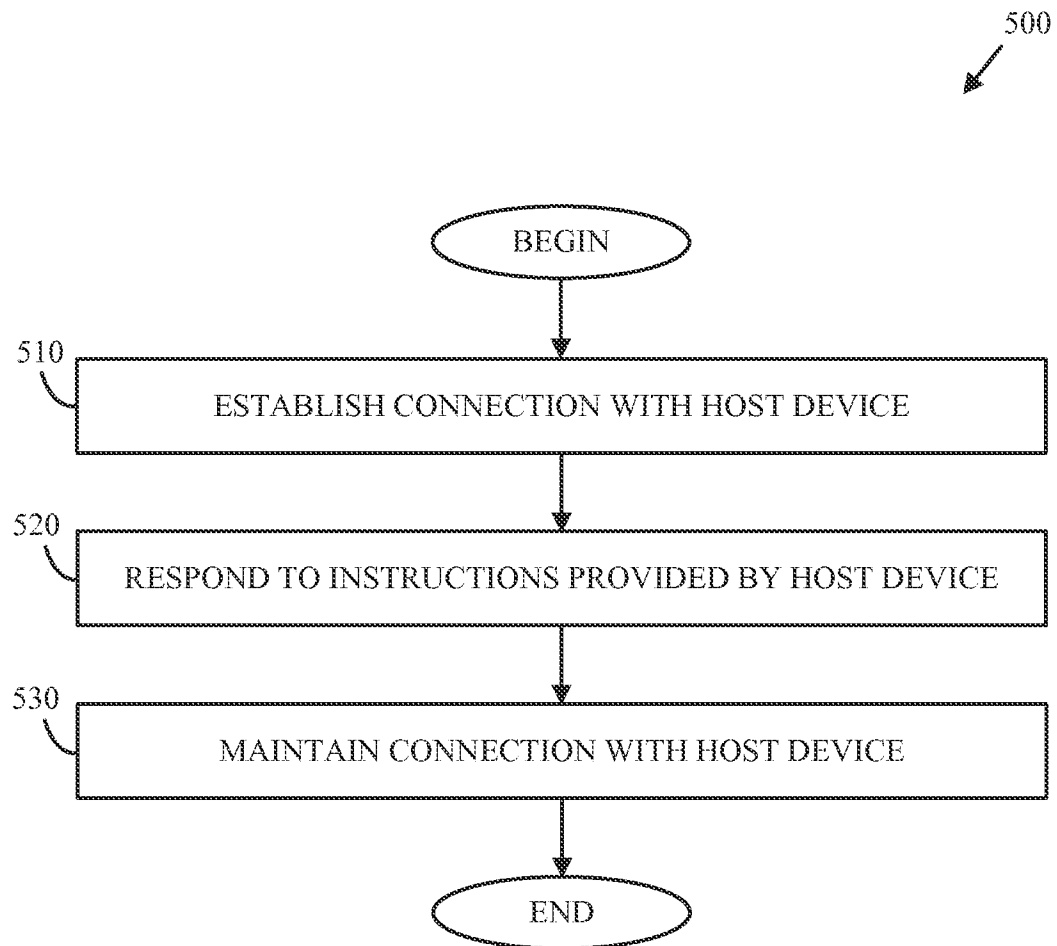

FIGURE 11A

13/22

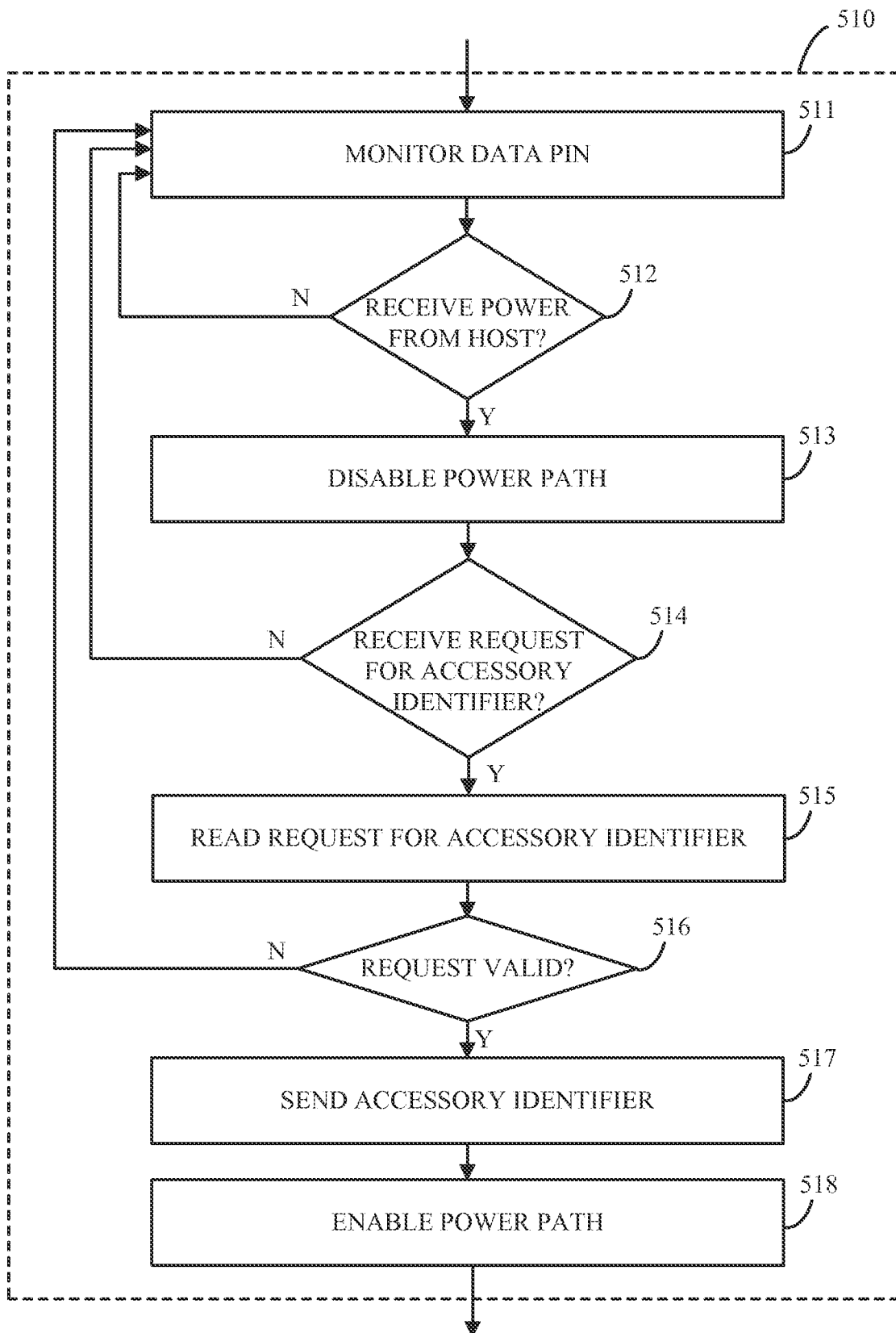

FIGURE 11B

14/22

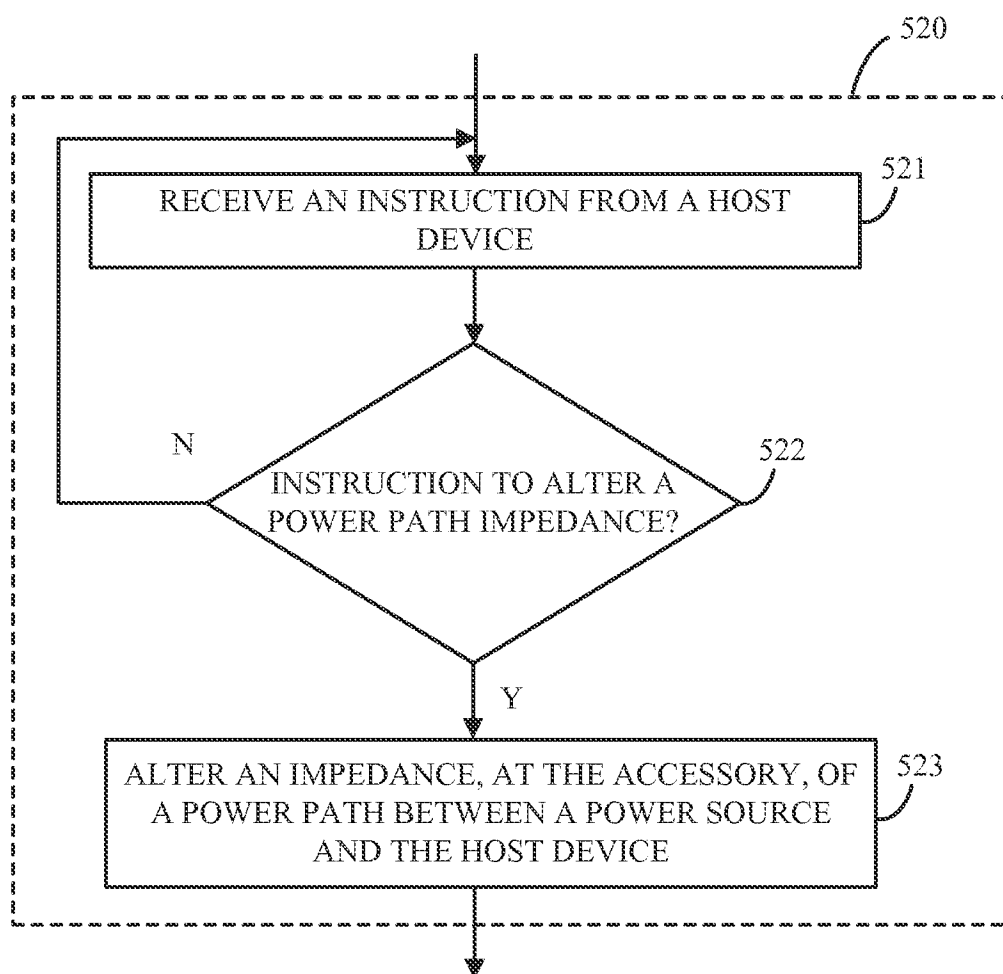

FIGURE 11C

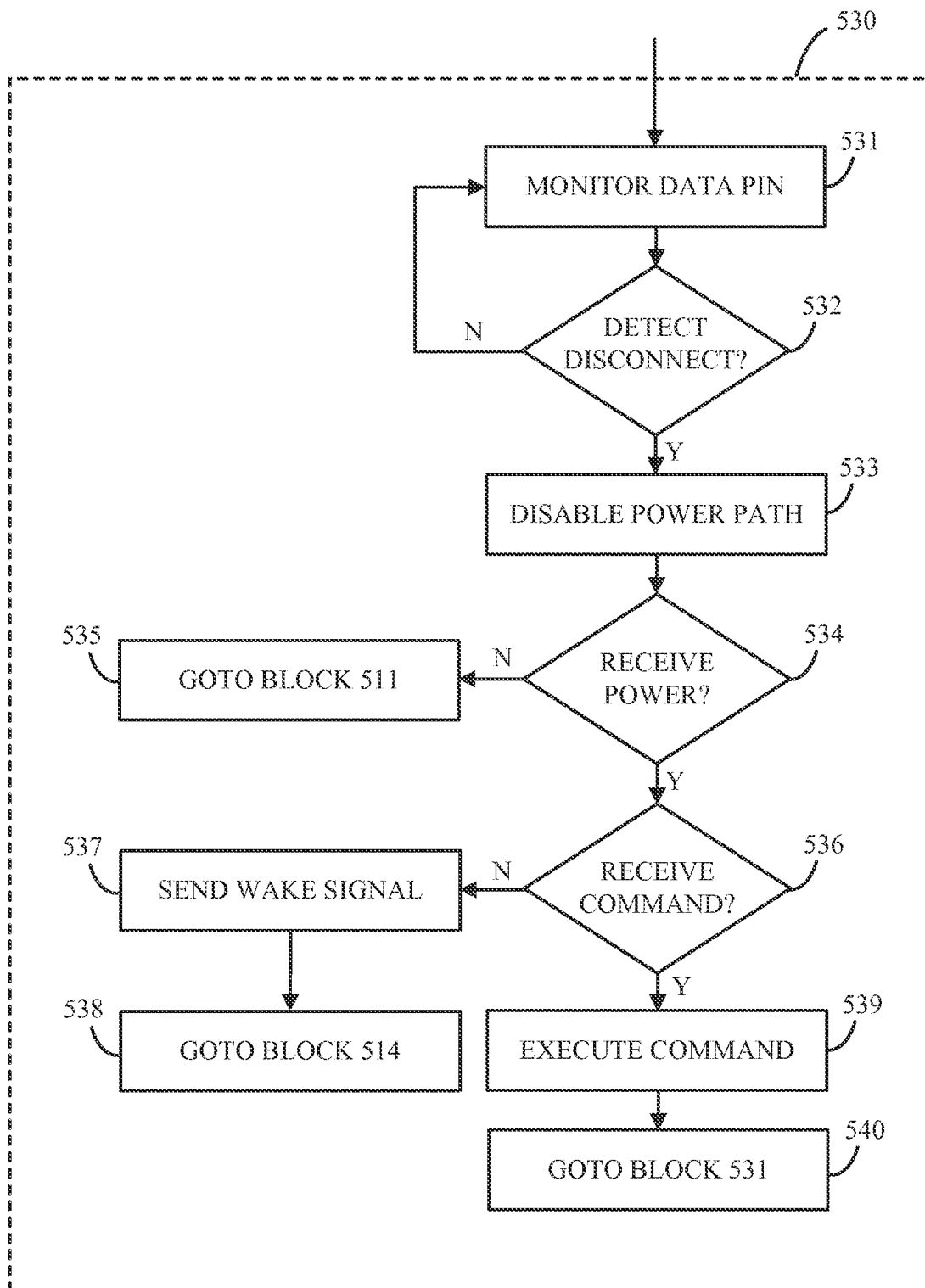

FIGURE 11D

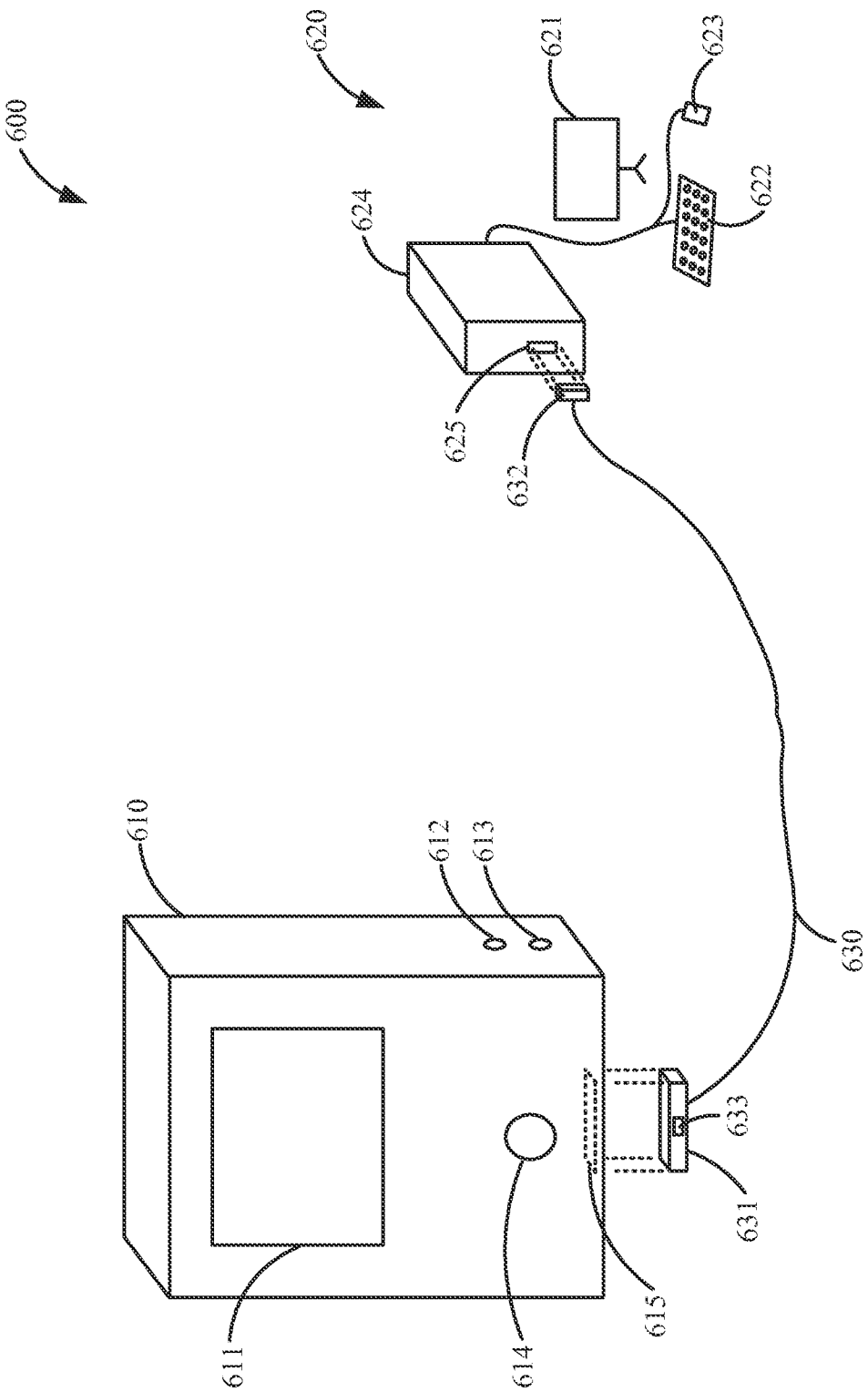

FIGURE 12A

17/22

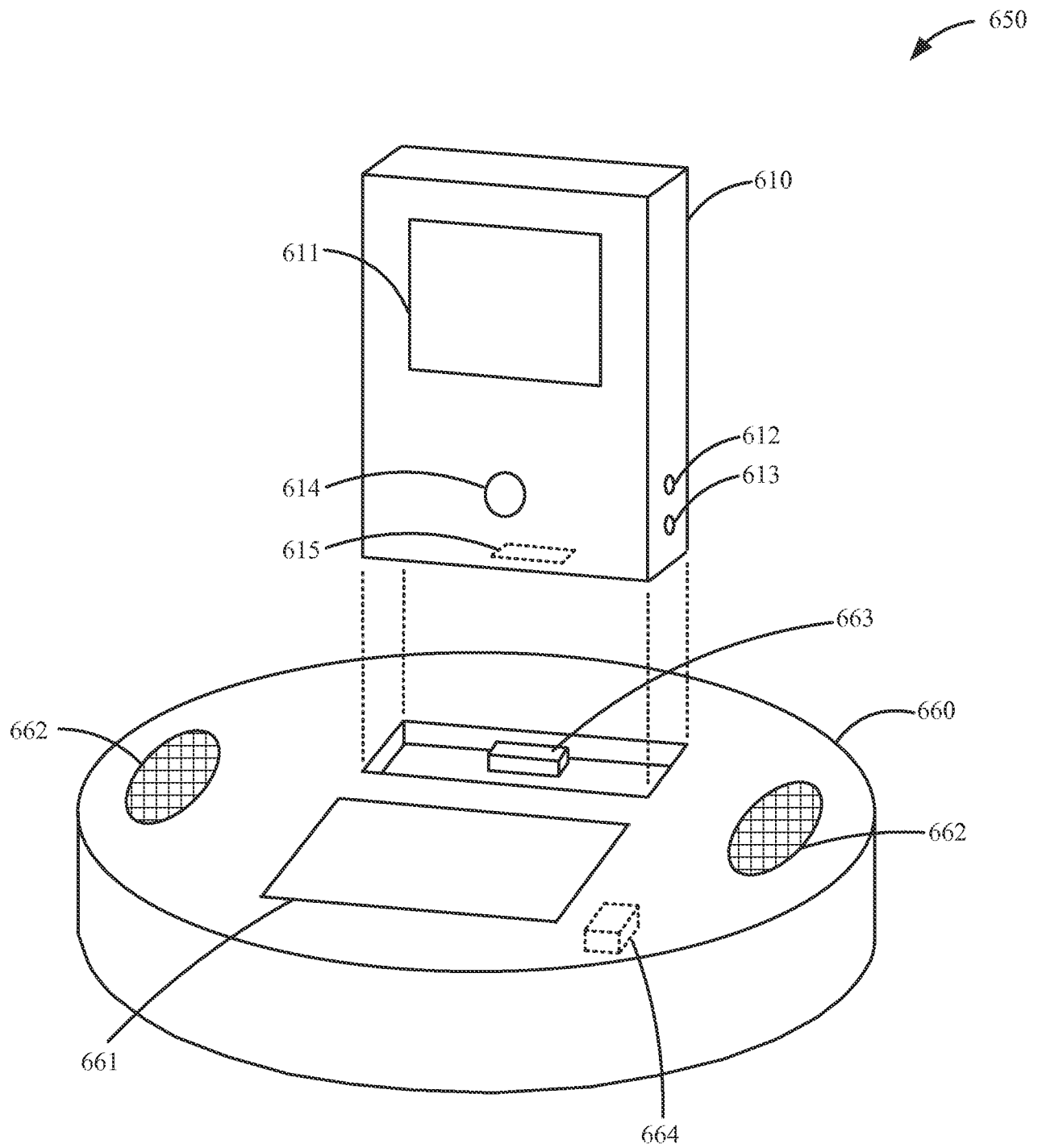

FIGURE 12B

18/22

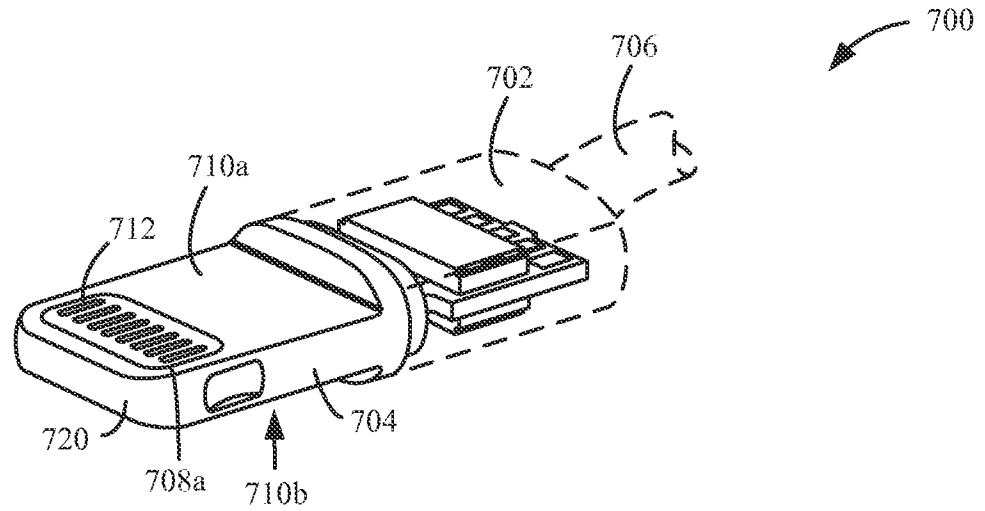

FIGURE 13A

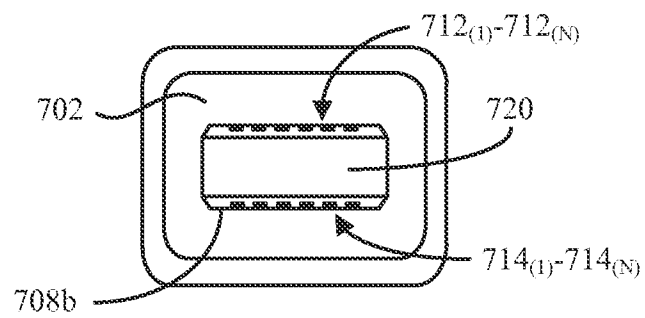

FIGURE 13B

19/22

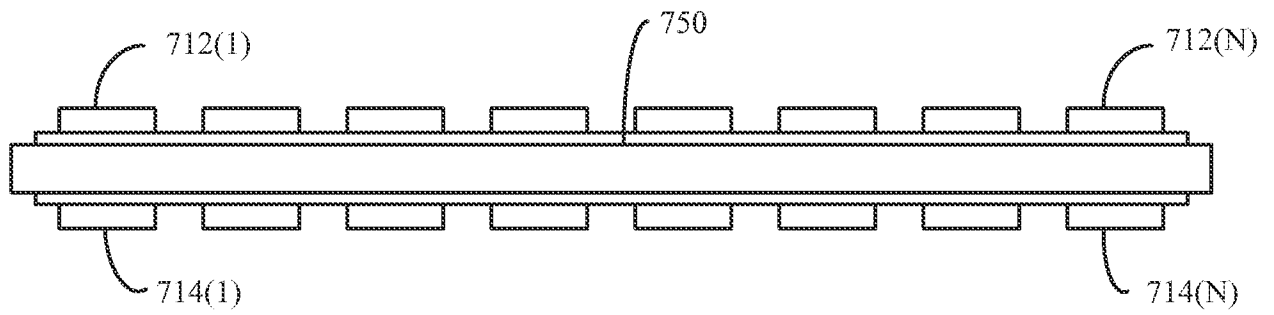

FIGURE 13C

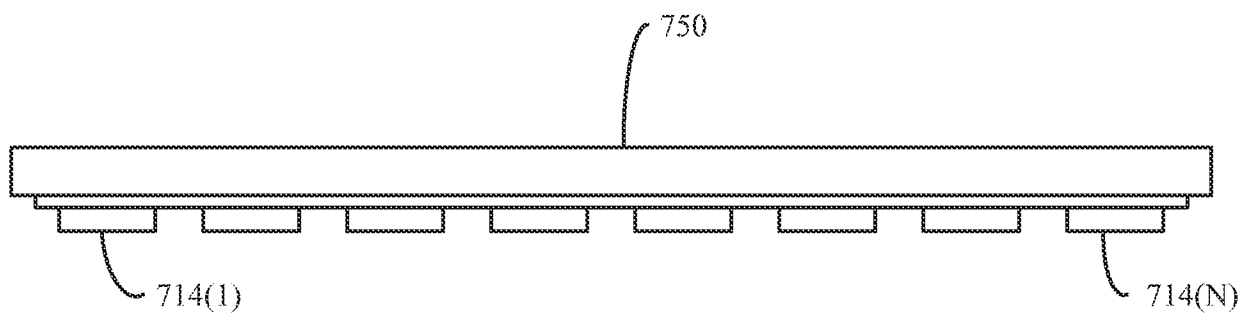

FIGURE 13D

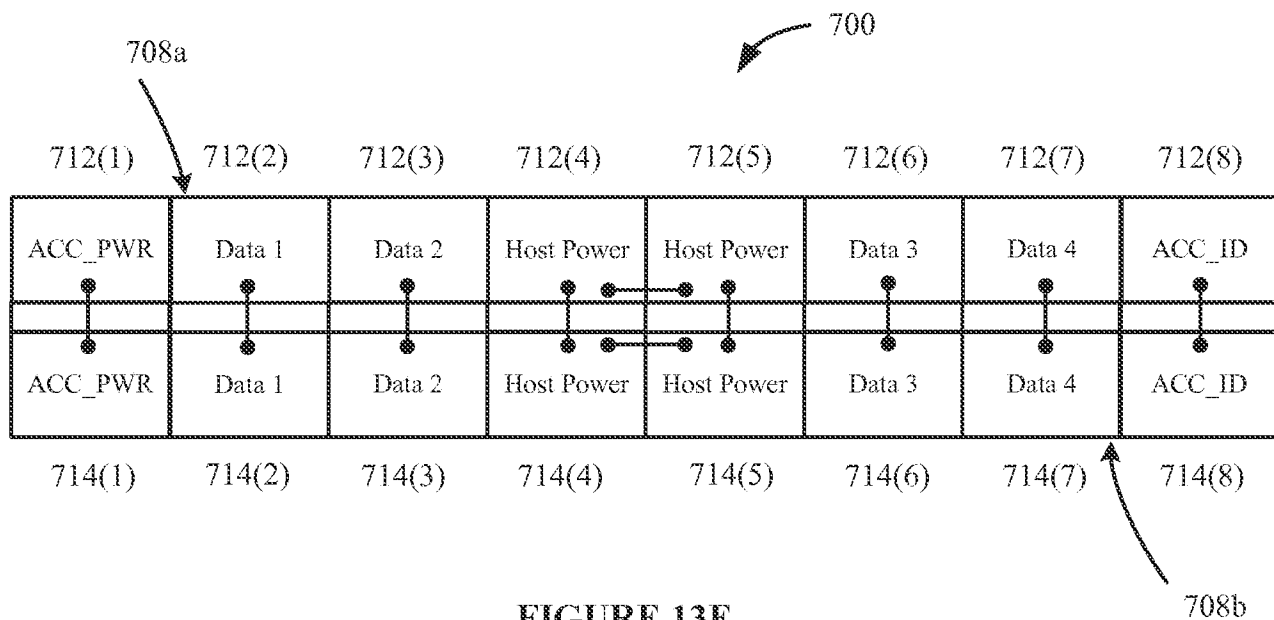

FIGURE 13E

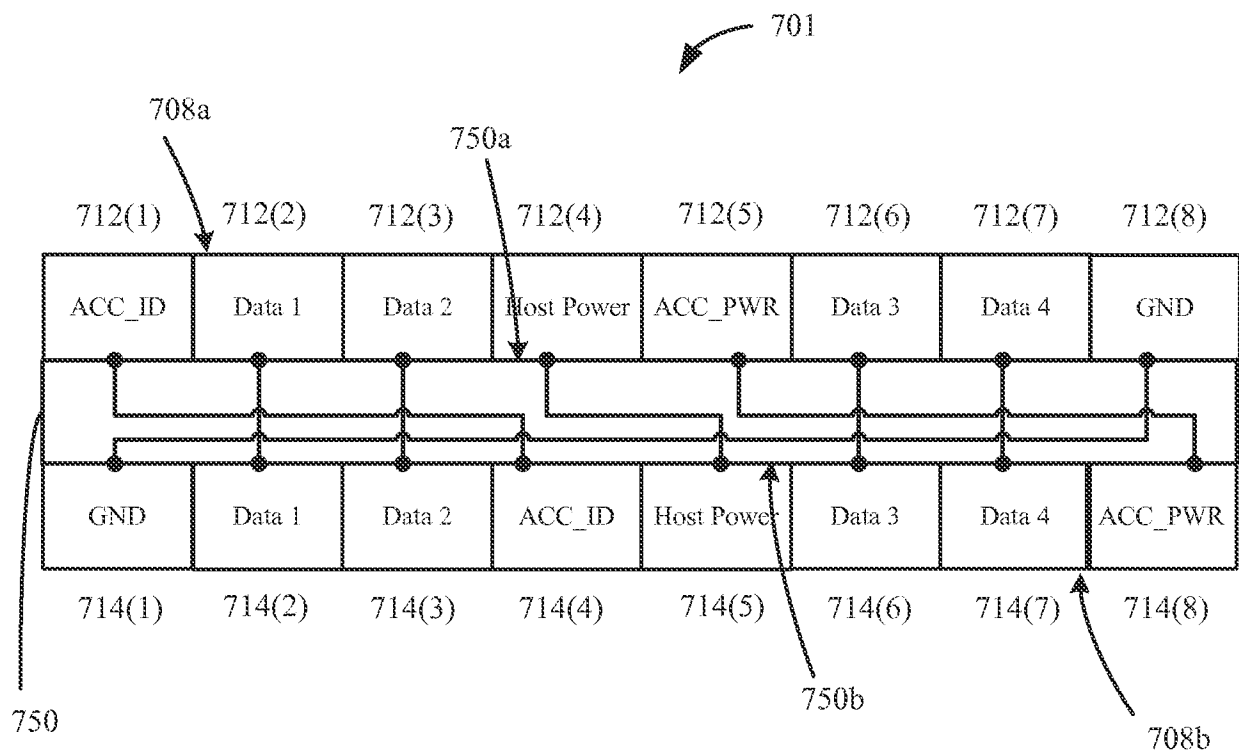

FIGURE 13F

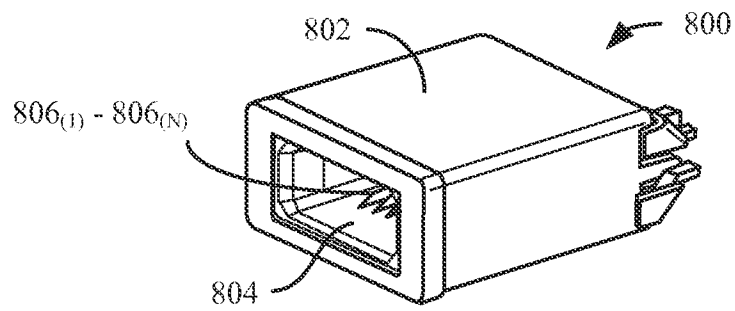

FIGURE 14A

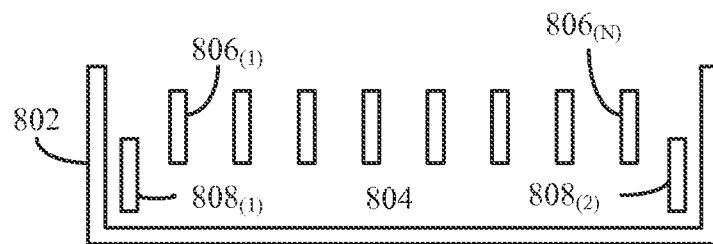

FIGURE 14B

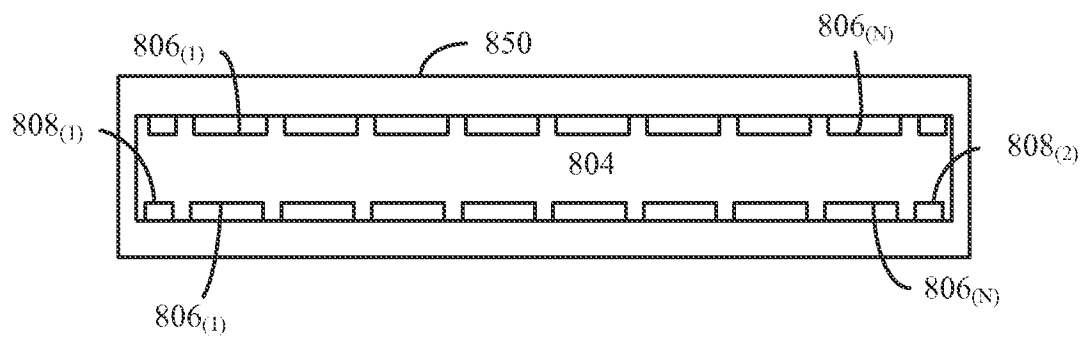

FIGURE 14C

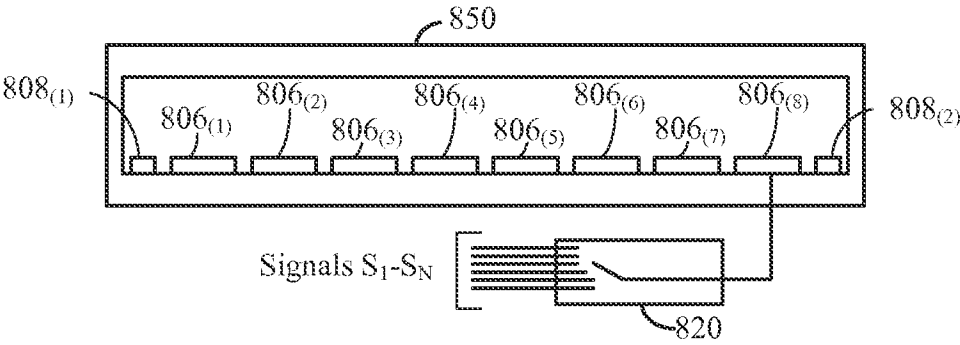

FIGURE 14D

ACC1	Data A+	Data A-	P_IN	P_IN	Data B-	Data B+	ACC2
806(1)	806(2)	806(3)	806(4)	806(5)	806(6)	806(7)	806(8)

FIGURE 14E

GND	Data A+	Data A-	ACC1	P_IN	Data B-	Data B+	ACC2
806(1)	806(2)	806(3)	806(4)	806(5)	806(6)	806(7)	806(8)

FIGURE 14F

INTERNATIONAL SEARCH REPORT

International application No.

PCT/US 13/35440

A. CLASSIFICATION OF SUBJECT MATTER

IPC(8) - H02J 7/06 (2013.01)

USPC - 320/163

According to International Patent Classification (IPC) or to both national classification and IPC

B. FIELDS SEARCHED

Minimum documentation searched (classification system followed by classification symbols)

IPC(8): H02J 7/06 (2013.01)

USPC: 320/163

Documentation searched other than minimum documentation to the extent that such documents are included in the fields searched

IPC(8): H02J 7/06 (2013.01)

USPC: 320/128, 137, 140, 159, 162,163; 700/1,90; 726/2,27; 307/20,25

Electronic data base consulted during the international search (name of data base and, where practicable, search terms used)

PatBase, PubWest (PGPB, USPT, EPAB, JPAB); Google Scholar; Google Patent; Search Terms: power, path, source, host, data, identifying accessory, pin port power USB UART serial charge battery verify authenticate acknowledge clock timer voltage

C. DOCUMENTS CONSIDERED TO BE RELEVANT

Category*	Citation of document, with indication, where appropriate, of the relevant passages	Relevant to claim No.
X	US 2011/0167287 A1 (Walsh et al.) 07 July 2011 (07.07.2011) para. [0026]-[0118], Fig. 1-11	18-26
Y		1-17, 27
Y	US 2009/0091422 A1 (Minoo et al.) 09 April 2009 (09.04.2009) para. [0025]-[0088]	1-4, 9-12
Y	US 2006/0045112 A1 (Laiho) 02 March 2006 (02.03.2006) para. [0024]-[0033], Fig. 1-3	5-8, 13-17, 27
A	US 2007/0234420 A1 (Novotney et al.) 04 October 2007 (04.10.2007) entire document	1-27
A	US 2012/0051554 A1 (Modi et al.) 01 March 2012 (01.03.2012) entire document	1-27
A	US 2007/0271400 A1 (Lemke et al.) 22 November 2007 (22.11.2007) entire document	1-27
A	US 2009/0177906 A1 (Paniagua, Jr. et al.) 09 July 2009 (09.07.2009) entire document	1-27
A	US 2009/0267613 A1 (Terlizzi et al.) 29 October 2009 (29.10.2009) entire document	1-27

☐ Further documents are listed in the continuation of Box C.

* Special categories of cited documents:

"A" document defining the general state of the art which is not considered to be of particular relevance

"E" earlier application or patent but published on or after the international filing date

"L" document which may throw doubts on priority claim(s) or which is cited to establish the publication date of another citation or other special reason (as specified)

"O" document referring to an oral disclosure, use, exhibition or other means

"P" document published prior to the international filing date but later than the priority date claimed

"T" later document published after the international filing date or priority date and not in conflict with the application but cited to understand the principle or theory underlying the invention

"X" document of particular relevance; the claimed invention cannot be considered novel or cannot be considered to involve an inventive step when the document is taken alone.

"Y" document of particular relevance; the claimed invention cannot be considered to involve an inventive step when the document is combined with one or more other such documents, such combination being obvious to a person skilled in the art

"&" document member of the same patent family

Date of the actual completion of the international search

10 May 2013 (10.05.2013)

Date of mailing of the international search report

11 JUN 2013

Name and mailing address of the ISA/US

Mail Stop PCT, Attn: ISA/US, Commissioner for Patents
P.O. Box 1450, Alexandria, Virginia 22313-1450

Facsimile No. 571-273-3201

Authorized officer:

Lee W. Young

PCT Helpdesk: 571-272-4300
PCT OSP: 571-272-7774