



US00D809751S

(12) **United States Design Patent**
Castilho De Brito

(10) **Patent No.:** **US D809,751 S**

(45) **Date of Patent:** **** Feb. 13, 2018**

- (54) **SHOE**
- (71) Applicant: **GRENDENE S.A.**, Sobral (BR)
- (72) Inventor: **Robson Castilho De Brito**, Caxias do Sul (BR)
- (73) Assignee: **GRENDENE S.A.**, Sobral, CE (BR)
- (**) Term: **15 Years**
- (21) Appl. No.: **29/554,207**
- (22) Filed: **Feb. 9, 2016**

D446,918 S *	8/2001	Lamprou	D2/916
D564,748 S *	3/2008	Belley	D2/916
D575,049 S *	8/2008	Weitzman	D2/916
8,215,038 B1 *	7/2012	Sattler	A43B 5/185 36/11.5
D672,121 S *	12/2012	Beckett	D2/916
D711,075 S *	8/2014	Issler	D2/916

* cited by examiner

Primary Examiner — Holly Baynham
Assistant Examiner — Rashida C Walshon
 (74) *Attorney, Agent, or Firm* — Hauptman Ham, LLP;
 Sean A. Passino; Rachel K. Pilloff

(30) **Foreign Application Priority Data**

Aug. 11, 2015 (BR) 3020150037806

(51) **LOC (11) Cl.** **02-04**

(52) **U.S. Cl.**
USPC **D2/916**

(58) **Field of Classification Search**
 USPC D2/896, 946, 969, 971
 CPC .. A43B 3/12; A43B 7/142; A43B 3/26; A43C
 11/1493
 See application file for complete search history.

(56) **References Cited**

U.S. PATENT DOCUMENTS

D348,763 S *	7/1994	Judd	D2/916
D411,240 S *	6/1999	Risko	D2/897

(57) **CLAIM**

An ornamental design for a shoe, as shown and described.

DESCRIPTION

FIG. 1 is a perspective view of a shoe showing my new design;
 FIG. 2 is a side elevational view of the inside (arch-side) thereof;
 FIG. 3 is a side elevational view of the outside thereof;
 FIG. 4 is a top plan view thereof;
 FIG. 5 is a plan bottom view thereof;
 FIG. 6 is an elevational front (toe) view thereof; and,
 FIG. 7 is an elevational rear (heel) view thereof.

1 Claim, 4 Drawing Sheets





FIG. 1

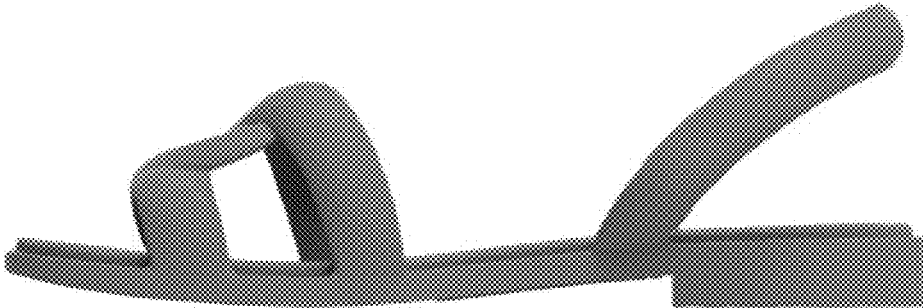

FIG. 2

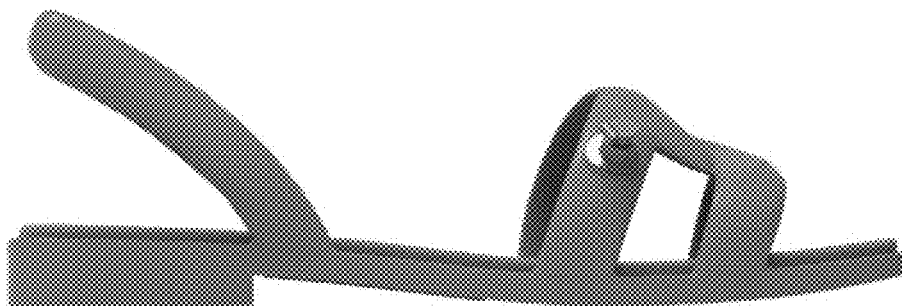

FIG. 3

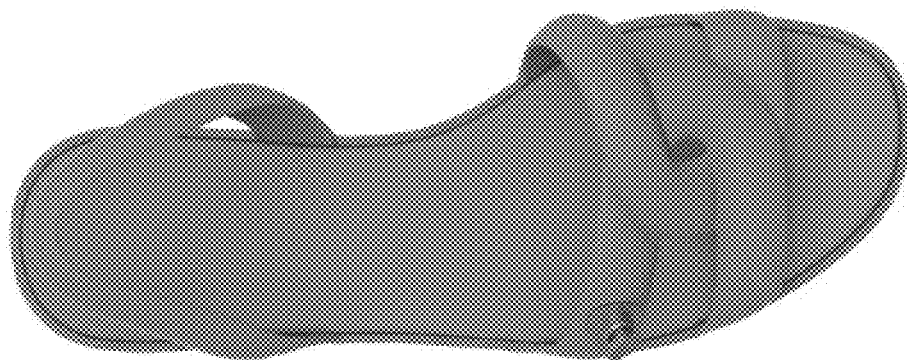

FIG. 4

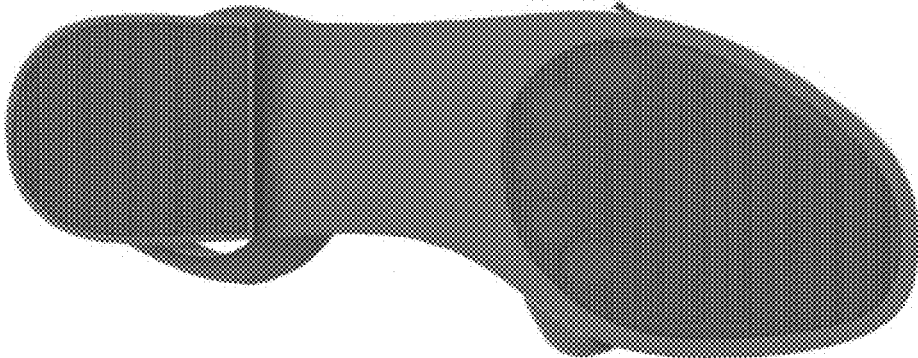

FIG. 5

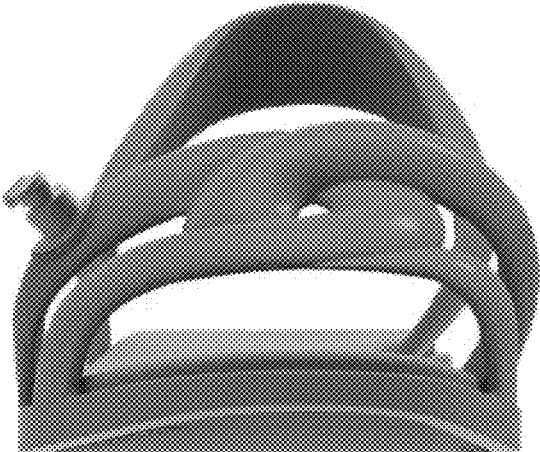

FIG. 6

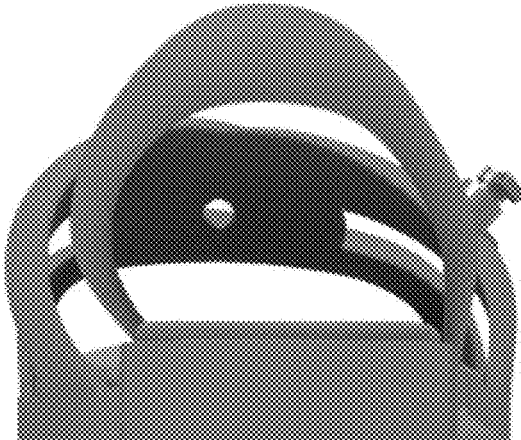

FIG. 7