Sept. 12, 1939. S. FADEN Des. 116,643

DRESS

Filed Aug. 4, 1939

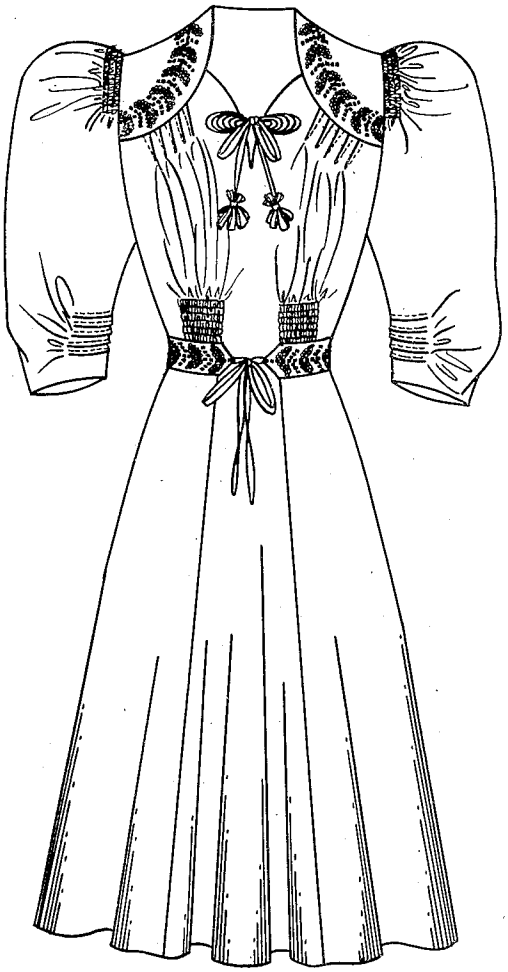

Fig. 1.

Fig. 2.

INVENTOR.
Sylvia Faden

BY S. Bernard Gahm.
ATTORNEY.

Patented Sept. 12, 1939

Des. 116,643

UNITED STATES PATENT OFFICE

116,643

DESIGN FOR A DRESS

Sylvia Faden, New York, N. Y.

Application August 4, 1939, Serial No. 86,456

Term of patent 3½ years

To all whom it may concern:

Be it known that I, Sylvia Faden, a citizen of the United States of America, residing in the city of New York, county of New York, and State of New York, have invented a new, original, and ornamental Design for a Dress, of which the following is a specification, reference being had to the accompanying drawing, forming part thereof.

Fig. 1 is a front view of a dress showing my new design.

Fig. 2 is a rear view thereof.

I claim:

The ornamental design for a dress, substantially as shown.

SYLVIA FADEN.