

(19) World Intellectual Property Organization  
International Bureau



(43) International Publication Date  
30 September 2010 (30.09.2010)

PCT

(10) International Publication Number  
**WO 2010/110755 A1**

(51) International Patent Classification:

A61K 36/00 (2006.01) A61K 36/736 (2006.01)  
A61K 36/236 (2006.01) A61K 36/888 (2006.01)  
A61K 36/65 (2006.01) A61K 36/286 (2006.01)  
A61K 36/537 (2006.01) A61P 9/10 (2006.01)  
A61K 36/69 (2006.01) A61P 25/28 (2006.01)

(21) International Application Number:

PCT/SG2010/000122

(22) International Filing Date:

29 March 2010 (29.03.2010)

(25) Filing Language:

English

(26) Publication Language:

English

(30) Priority Data:

61/164,352 27 March 2009 (27.03.2009) US

(71) Applicant (for all designated States except US):

**MOLEAC PTE. LTD.** [—/SG]; 11 Biopolis Way, Helios #09-08, Singapore 138667 (SG).

(72) Inventors; and

(75) Inventors/Applicants (for US only): **LAZDUNSKI, Michel, Maurice, Jacques** [FR/FR]; 21 ave Colombo, F-06000 Nice (FR). **HEURTEAUX, Catherine, Louise, Claude** [FR/FR]; Résidence ELVINA HILLS Bat D1, 1133 Route de Saint Jean, F-06600 Antibes (FR). **PI-CARD, David** [FR/SG]; 18 Sian Tuan Avenue, Singapore 588292 (SG).

(74) Agent: **ELLA CHEONG SPRUSON & FERGUSON**

(SINGAPORE) PTE LTD; P.O. Box 1531, Robinson Road Post Office, Singapore 903031 (SG).

(81) Designated States (unless otherwise indicated, for every kind of national protection available):

AE, AG, AL, AM, AO, AT, AU, AZ, BA, BB, BG, BH, BR, BW, BY, BZ, CA, CH, CL, CN, CO, CR, CU, CZ, DE, DK, DM, DO, DZ, EC, EE, EG, ES, FI, GB, GD, GE, GH, GM, GT, HN, HR, HU, ID, IL, IN, IS, JP, KE, KG, KM, KN, KP, KR, KZ, LA, LC, LK, LR, LS, LT, LU, LY, MA, MD, ME, MG, MK, MN, MW, MX, MY, MZ, NA, NG, NI, NO, NZ, OM, PE, PG, PH, PL, PT, RO, RS, RU, SC, SD, SE, SG, SK, SL, SM, ST, SV, SY, TH, TJ, TM, TN, TR, TT, TZ, UA, UG, US, UZ, VC, VN, ZA, ZM, ZW.

(84) Designated States (unless otherwise indicated, for every kind of regional protection available):

ARIPO (BW, GH, GM, KE, LR, LS, MW, MZ, NA, SD, SL, SZ, TZ, UG, ZM, ZW), Eurasian (AM, AZ, BY, KG, KZ, MD, RU, TJ, TM), European (AT, BE, BG, CH, CY, CZ, DE, DK, EE, ES, FI, FR, GB, GR, HR, HU, IE, IS, IT, LT, LU, LV, MC, MK, MT, NL, NO, PL, PT, RO, SE, SI, SK, SM, TR), OAPI (BF, BJ, CF, CG, CI, CM, GA, GN, GQ, GW, ML, MR, NE, SN, TD, TG).

Published:

— with international search report (Art. 21(3))

(54) Title: THERAPY FOR PROMOTING CELL GROWTH

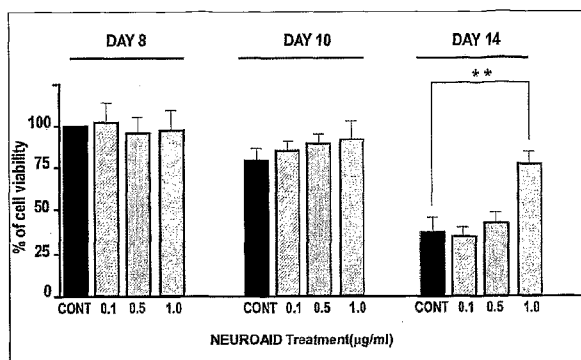

Fig. 1

(57) Abstract: There is disclosed the use of a composition for promoting neuronal growth of neurons in tissues of the central or peripheral nervous system. There is also disclosed a method for inducing proliferation or differentiation neuronal cells.

WO 2010/110755 A1

**THERAPY FOR PROMOTING CELL GROWTH****Technical Field**

The present invention generally relates to methods and compositions for promoting neuronal outgrowth and proliferation. The present invention also relates to an *in vitro* method for promoting cell growth.

**Background**

Nervous system injuries affect numerous people every year. As a result of this high incidence of neurological injuries, nerve regeneration and repair is becoming a rapidly growing field dedicated to the discovery of new ways to recover nerve functionality after injury. However up to now, clinically repairing central nervous system (CNS) lesions and recovering neurological functions for patients suffering from nervous system injuries have been problematic. Thus, patients with various forms of nervous system diseases, such as amyotrophic lateral sclerosis (ALS) and senile dementia, have always been told by their physicians that it would be difficult to recover their neurological functions.

The ability of neurons to extend neurites (such as axons and dendrites) is of prime importance in establishing neuronal connections during development. It is also required during neuroregeneration to re-establish connections destroyed as a result of a lesion. However, axons in the central nervous system have a very limited capacity to re-grow after a lesion. Thus, for diseases such as senile dementia, in which there is a progressive degeneration of neuronal cells, the research of therapeutic agents or molecules which are able to stimulate neuronal cell outgrowth and proliferation, will

open a new therapeutic strategy which focuses on neural repair and restoring neurological function.

There is a need to improve methods of treating nervous system injuries and neurological diseases. More specifically, there is a need to provide regenerative therapies which can promote neuronal outgrowth and proliferation of neurons so as to enable damaged or diseased nerves to function again.

### **Summary**

According to a first aspect, there is provided the use of a composition comprising at least two components selected from the group consisting of the following: Radix et Rhizoma Salviae Miltiorrhizae (Red Sage root or Dan Shen), Prunus Persica (Peach seed or Taoren), Radix Polygalae (root of thinleaf milkwort, *Polygala tenuifolia* Willd., *Polygala sibirica* L. or Yuanzhi) and Rhizoma acori Tatarinowii (rhizome of grassleaf sweetflag or Shichangpu) and combinations thereof, and an optional component selected from the group consisting of: Radix Astragali (root of Membranous Milkvetch or Huang Qi), Radix Paeoniae Rubra (Red Peony root, *Paeonia lactiflora* Pall, *Paeonia veitchii* Lynch or Chi Shao), rhizome of Ligusticum Chuanxiong (Chuan Xiong), Flower of Carthamus Tinctorius (Safflower or HongHua), and radix angelicae sinensis (root of Chinese Angelica or DanGui) and combinations thereof, in the manufacture of a medicament for promoting neuronal outgrowth and proliferation of neurons in tissues of the central or peripheral nervous system.

In one embodiment, the composition of the first aspect further comprises an optional component selected from the group consisting of: Buthus martensii (dried body of scorpion or Quanxie), Eupolyphaga Seu Seteleophaga

(dried body of ground beetle, *Eupolyphaga sinensis* Walker, *Steleophaga plancyi* or Tubiechong), Calculus Bovis Artifactus (Natural or Artificial cow-bezoar or Rengong Niuhuang), Cornu Saigae Tataricae (Antelope Horn or Lingyangjiao) and dried body of leeches (*Hirudo*, *Whitmania pigra* Whitman, *Hirudo nipponica* Whitman *Whitmania acranulata* Whitman or Shuizhi).

Advantageously, the medicament can induce neuronal outgrowth of neurons and proliferation in diseased or injured tissue where significant tissue shrinkage, loss, atrophy or cell death has occurred. Promoting neuronal outgrowth and proliferation of neurons enable damaged or disease nerve to perform directional outward growth that may introduce beneficial synapse connection or be replaced with new functioning cells. The composition may also promote stem cell differentiation and recruitment into the diseased or injured tissue.

In one embodiment, there is provided the use of a composition comprising a first component selected from the group consisting of the following components: Radix et Rhizoma Salviae Miltiorrhizae (Red Sage root or Dan Shen), Prunus Persica (Peach seed or Taoren), Radix Polygalae (root of thinleaf milkwort, *Polygala tenuifolia* Willd., *Polygala sibirica* L. or Yuanzhi), Buthus martensii (dried body of scorpio or Quanxie), Rhizoma acori Tatarinowii (rhizome of grassleaf sweetflag or Shichangpu), Eupolyphaga Seu Seteleophaga (dried body of ground beetle, *Eupolyphaga sinensis* Walker, *Steleophaga plancyi* or Tubiechong), Calculus Bovis Artifactus (Natural or Artificial cow-bezoar or Rengong Niuhuang), and Cornu Saigae Tataricae (Antelope Horn or Lingyangjiao) and combinations thereof, and an optional second component selected from the group consisting of: Radix Astragali (root of Membranous Milkvetch or Huang Qi), Radix Paeoniae

Rubra (Red Peony root, *Paeonia lactiflora* Pall, *Paeonia veitchii* Lynch or Chi Shao), rhizome of Ligusticum Chuanxiong (Chuan Xiong), Flower of Carthamus Tinctorius (Safflower or HongHua), radix angelicae sinensis (root of Chinese Angelica or DanGui) and dried body of leeches (*Hirudo*, *Whitmania pigra* Whitman, *Hirudo nipponica* Whitman *Whitmania acranulata* Whitman or Shuizhi) and combinations thereof, in the manufacture of a medicament for treating patients having a condition selected from the group of depression, psychiatric indications, natural aging and traumatic brain cell death, for diminishing the effects of stroke or neurodegeneration in predisposed subjects or subjects at risk of stroke or neurodegeneration, for treating a patient having a diseased or injured tissues of the central and peripheral nervous system and for promoting cell growth.

According to a second aspect, there is provided the use of a composition comprising at least two of the following components: Radix Astragali (root of Membranous Milkvetch or Huang Qi), Radix et Rhizoma Salviae Miltiorrhizae (Red Sage root or Dan Shen), Radix Paeoniae Rubra (Red Peony root, *Paeonia lactiflora* Pall, *Paeonia veitchii* Lynch or Chi Shao), rhizome of Ligusticum Chuanxiong (Chuan Xiong), radix angelicae sinensis (root of Chinese Angelica or DanGui), Flower of Carthamus Tinctorius (Safflower or HongHua), Prunus Persica (Peach seed or Taoren), Radix Polygalae (root of thinleaf milkwort, *Polygala tenuifolia* Willd., *Polygala sibirica* L. or Yuanzhi) and Rhizoma acori Tatarinowii (rhizome of grassleaf sweetflag or Shichangpu) in the manufacture of a medicament for treating patients having a condition selected from the group of depression, psychiatric indications, natural aging and traumatic brain cell death.

Whilst not bound by theory, we believe that the medicament as disclosed herein may be useful for treating patients with depression or other psychiatric indications such as schizophrenia and anxiety disorders by promoting the regulation of hormonal balance that may have been disrupted by loss of cell function.

According to a third aspect, there is provided the use of a composition comprising at least three of the following components: Radix Astragali (root of Membranous Milkvetch or Huang Qi), Radix et Rhizoma Salviae Miltiorrhizae (Red Sage root or Dan Shen), Radix Paeoniae Rubra (Red Peony root, *Paeonia lactiflora* Pall, *Paeonia veitchii* Lynch or Chi Shao), rhizome of Ligusticum Chuanxiong (Chuan Xiong), radix angelicae sinensis (root of Chinese Angelica or DanGui), Flower of Carthamus Tinctorius (Safflower or HongHua), Prunus Persica (Peach seed or Taoren), Radix Polygalae (root of thinleaf milkwort, *Polygala tenuifolia* Willd., *Polygala sibirica* L. or Yuanzhi) and Rhizoma acori Tatarinowii (rhizome of grassleaf sweetflag or Shichangpu) in the manufacture of a medicament for diminishing the effects of stroke or neurodegeneration in predisposed subjects or subjects at risk of stroke or neurodegeneration.

According to a fourth aspect, there is provided the use of a composition comprising at least three of the following components: Radix Astragali (root of Membranous Milkvetch or Huang Qi), Radix et Rhizoma Salviae Miltiorrhizae (Red Sage root or Dan Shen), Radix Paeoniae Rubra (Red Peony root, *Paeonia lactiflora* Pall, *Paeonia veitchii* Lynch or Chi Shao), rhizome of Ligusticum Chuanxiong (Chuan Xiong), radix angelicae sinensis (root of Chinese Angelica or DanGui), Flower of Carthamus Tinctorius (Safflower or HongHua), Prunus Persica (Peach seed or Taoren), Radix Polygalae (root of thinleaf

milkwort, *Polygala tenuifolia* Willd., *Polygala sibirica* L. or Yuanzhi) and Rhizoma acori Tatarinowii (rhizome of grassleaf sweetflag or Shichangpu) in the manufacture of a medicament for promoting cell growth.

In one embodiment, the medicament may promote controlled growth of chondrocytes, skeletal muscle cells, myocardiums, smooth muscle cells, hepatocytes, kidney cells and epithelial skin cells. A medicament that promotes cell growth may be used for treating conditions such as rheumatoid arthritis, muscle degenerative disorders, stroke, kidney and liver diseases. The medicament may also be used for delaying aging processes by improving epithelial or epidermal cell proliferations or functions.

According to a fifth aspect, there is provided the use of at least one of the following components: Radix Astragali (root of Membranous Milkvetch or Huang Qi), Radix et Rhizoma Salviae Miltiorrhizae (Red Sage root or Dan Shen), Radix Paeoniae Rubra (Red Peony root, *Paeonia lactiflora* Pall, *Paeonia veitchii* Lynch or Chi Shao), rhizome of Ligusticum Chuanxiong (Chuan Xiong), radix angelicae sinensis (root of Chinese Angelica or DanGui), Flower of Carthamus Tinctorius (Safflower or HongHua), Prunus Persica (Peach seed or Taoren), Radix Polygalae (root of thinleaf milkwort, *Polygala tenuifolia* Willd., *Polygala sibirica* L. or Yuanzhi) and Rhizoma acori Tatarinowii (rhizome of grassleaf sweetflag or Shichangpu) in the manufacture of a medicament, and a supplemental agent, for treating a patient having a diseased or injured tissues of the central or peripheral nervous system.

In one embodiment, there is provided the use of the composition as defined above, wherein the composition comprises at least 2, 3, 4, 5, 6, 7, 8, 9, 10, 11, 12, 13 or 14, of the components. The supplemental agent may be

mineral supplements, vitamins, herbal supplements, Western Medicine or fish oils.

According to a sixth aspect, there is provided a cell culture reagent for promoting cell survival and growth comprising a culture medium and at least one of the following components: Radix Astragali (root of Membranous Milkvetch or Huang Qi), Radix et Rhizoma Salviae Miltiorrhizae (Red Sage root or Dan Shen), Radix Paeoniae Rubra (Red Peony root, *Paeonia lactiflora* Pall, *Paeonia veitchii* Lynch or Chi Shao), rhizome of Ligusticum Chuanxiong (Chuan Xiong), radix angelicae sinensis (root of Chinese Angelica or DanGui), Flower of Carthamus Tinctorius (Safflower or HongHua), Prunus Persica (Peach seed or Taoren), Radix Polygalae (root of thinleaf milkwort, *Polygala tenuifolia* Willd., *Polygala sibirica* L. or Yuanzhi) and Rhizoma acori Tatarinowii (rhizome of grassleaf sweetflag or Shichangpu).

In one embodiment, there is provided a cell culture reagent comprising the composition as defined in the sixth aspect, wherein the composition comprises at least 2, 3, 4, 5, 6, 7, 8, 9, 10, 11, 12, 13 or 14 of the components.

In another embodiment, the cell culture reagent may promote cell survival and growth of neurons, stem cells, chondrocytes, skeletal muscle cells, myocardiums, smooth muscle cells, hepatocytes, kidney cells, islets of langerhans and epithelial skin cells.

According to a seventh aspect, there is provided a method for promoting cell survival, inducing proliferation or differentiation of cells, comprising contacting said cells with an effective amount of at least three of the following components: Radix Astragali (root of Membranous Milkvetch or Huang Qi), Radix et Rhizoma Salviae Miltiorrhizae (Red Sage root or Dan Shen), Radix Paeoniae Rubra (Red Peony root, *Paeonia lactiflora* Pall, *Paeonia*

*veitchii* Lynch or Chi Shao), rhizome of *Ligusticum Chuanxiong* (Chuan Xiong), *radix angelicae sinensis* (root of Chinese Angelica or DanGui), Flower of *Carthamus Tinctorius* (Safflower or HongHua), *Prunus Persica* (Peach seed or Taoren), *Radix Polygalae* (root of thinleaf milkwort, *Polygala tenuifolia* Willd., *Polygala sibirica* L. or Yuanzhi) and *Rhizoma acori Tatarinowii* (rhizome of grassleaf sweetflag or Shichangpu).

The contacting step of the seventh aspect may be undertaken *in vitro*. An *in vitro* contacting step may promote cell growth, differentiation or cell survival would facilitate *in vitro* culture of various cells that may be used for tissue engineering or *ex vivo* therapeutic uses. In one embodiment, the effective amount is 1g to 8g. In another embodiment, the neuronal cells are vertebrate neuronal cells, preferably human neuronal cells. In one embodiment, the neuronal cells are derived from cortical neuronal cells.

According to an eight aspect, there is provided a method of promoting neuronal outgrowth and proliferation of neurons in tissues of the central or peripheral nervous system of a patient comprising the step of administering to said patient a composition comprising at least two components selected from the group consisting of the following: *Radix et Rhizoma Salviae Miltiorrhizae* (Red Sage root or Dan Shen), *Prunus Persica* (Peach seed or Taoren), *Radix Polygalae* (root of thinleaf milkwort, *Polygala tenuifolia* Willd., *Polygala sibirica* L. or Yuanzhi) and *Rhizoma acori Tatarinowii* (rhizome of grassleaf sweetflag or Shichangpu) and combinations thereof.

According to a ninth aspect, there is provided a method of treating patients having a condition selected from the group of depression, psychiatric indications,

natural aging and traumatic brain cell death comprising the step of administering to said patients at least two of the following components: Radix Astragali (root of Membranous Milkvetch or Huang Qi), Radix et Rhizoma Salviae Miltiorrhizae (Red Sage root or Dan Shen), Radix Paeoniae Rubra (Red Peony root, *Paeonia lactiflora* Pall, *Paeonia veitchii* Lynch or Chi Shao), rhizome of Ligusticum Chuanxiong (Chuan Xiong), radix angelicae sinensis (root of Chinese Angelica or DanGui), Flower of Carthamus Tinctorius (Safflower or HongHua), Prunus Persica (Peach seed or Taoren), Radix Polygalae (root of thinleaf milkwort, *Polygala tenuifolia* Willd., *Polygala sibirica* L. or Yuanzhi) and Rhizoma acori Tatarinowii (rhizome of grassleaf sweetflag or Shichangpu).

According to a tenth aspect, there is provided a method for diminishing the effects of stroke or neurodegeneration in predisposed subjects or subjects at risk of stroke or neurodegeneration comprising the step of administering to said subjects at least three of the following components: Radix Astragali (root of Membranous Milkvetch or Huang Qi), Radix et Rhizoma Salviae Miltiorrhizae (Red Sage root or Dan Shen), Radix Paeoniae Rubra (Red Peony root, *Paeonia lactiflora* Pall, *Paeonia veitchii* Lynch or Chi Shao), rhizome of Ligusticum Chuanxiong (Chuan Xiong), radix angelicae sinensis (root of Chinese Angelica or DanGui), Flower of Carthamus Tinctorius (Safflower or HongHua), Prunus Persica (Peach seed or Taoren), Radix Polygalae (root of thinleaf milkwort, *Polygala tenuifolia* Willd., *Polygala sibirica* L. or Yuanzhi) and Rhizoma acori Tatarinowii (rhizome of grassleaf sweetflag or Shichangpu).

### GLOSSARY OF TERMS

This section is intended to provide guidance on the interpretation of the words and phrases set forth below (and where appropriate grammatical variants thereof).

The term "neuronal outgrowth" in the specification relates to the general directional outward growth of axons and dendrites. Neuronal outgrowth is important in synapse formation or development.

Unless specified otherwise, the terms "comprising" and "comprise", and grammatical variants thereof, are intended to represent "open" or "inclusive" language such that they include recited elements but also permit inclusion of additional, unrecited elements.

As used herein, the term "about" as used in relation to a numerical value means, for example, +50% or +30% of the numerical value, preferably +20%, more preferably +10%, more preferably still +5%, and most preferably +1%. Where necessary, the word "about" may be omitted from the definition of the invention.

The term "treatment" includes any and all uses which remedy a disease state or symptoms, prevent the establishment of disease, or otherwise prevent, hinder, retard, or reverse the progression of disease or other undesirable symptoms in any way whatsoever. Hence, "treatment" includes prophylactic and therapeutic treatment.

Throughout this disclosure, certain embodiments may be disclosed in a range format. It should be understood that the description in range format is merely for convenience and brevity and should not be construed as an inflexible limitation on the scope of the disclosed ranges. Accordingly, the description of a range should be considered to have specifically disclosed all the possible sub-ranges as well as individual numerical values within

that range. For example, description of a range such as from 1 to 6 should be considered to have specifically disclosed sub-ranges such as from 1 to 3, from 1 to 4, from 1 to 5, from 2 to 4, from 2 to 6, from 3 to 6 etc., as well as individual numbers within that range, for example, 1, 2, 3, 4, 5, and 6. This applies regardless of the breadth of the range.

#### DETAILED DESCRIPTION

The present invention provides the use of a composition that comprises at least 1, 2, 3, 4, 5, 6, 7, 8, 9, 10, 11, 12, 13, or 14, of the following components: Radix et Rhizoma Salviae Miltiorrhizae (Red Sage root or Dan Shen), Prunus Persica (Peach seed or Taoren), Radix Polygalae (root of thinleaf milkwort, *Polygala tenuifolia* Willd., *Polygala sibirica* L. or Yuanzhi), Buthus martensii (dried body of scorpio or Quanxie), Rhizoma acori Tatarinowii (rhizome of grassleaf sweetflag or Shichangpu), Eupolyphaga Seu Seteleophaga (dried body of ground beetle, *Eupolyphaga sinensis* Walker, *Steleophaga plancyi* or Tubiechong), Calculus Bovis Artificatus (Natural or Artificial cow-bezoar or Rengong Niu Huang), and Cornu Saigae Tataricae (Antelope Horn or Lingyangjiao) and combinations thereof, in the manufacture of a medicament for promoting neuronal outgrowth and proliferation of neurons or stem cells in tissues of the central or peripheral nervous system.

In one embodiment, the composition further comprises a second component selected from the group consisting of: Radix Astragali (root of Membranous Milkvetch or Huang Qi), Radix Paeoniae Rubra (Red Peony root, *Paeonia lactiflora* Pall, *Paeonia veitchii* Lynch or Chi Shao), rhizome of Ligusticum Chuanxiong (Chuan Xiong), Flower of Carthamus Tinctorius (Safflower or HongHua), radix

angelicae sinensis (root of Chinese Angelica or DanGui) and dried body of leeches (*Hirudo*, *Whitmania pigra* Whitman, *Hirudo nipponica* Whitman *Whitmania acranulata* Whitman or Shuizhi) and combinations thereof.

The medicament promotes neuronal outgrowth and proliferation of neurons or stem cells in injured or diseased tissues which may occur patients with any of the following diseases: amyotrophic lateral sclerosis (ALS), brain abscess, brain ischemia, brain atrophy associated with diabetes, cerebral autosomal dominant arteriopathy with subcortical infarcts and leukoencephalopathy (CADASIL), cerebrovascular disorders, corticobasal ganglionic degeneration (CBGD), chronic ischemia, Creutzfeldt-Jakob Syndrome, Dandy-Walker Syndrome, Duchenne Muscular Dystrophy, senile dementia, dementia associated with Acquired Immunodeficiency Syndrome (AIDS), encephalomyelitis, essential tremor, friedreich ataxia, gerstmann straussler-scheinker disease, Huntington disease, hydrocephalus, hypoxia, fatal familial insomnia, transient ischemic attack, kuru, Landau-Kleffner Syndrome, Lewy body disease, Machado-Joseph disease, bacterial and viral meningitis, migraine disorders, myelitis, olivopocerebellar atrophies, pantothenate kinase-associated neurodegeneration, poliomyelitis, postpoliomyelitis syndrome, prion diseases, pseudotumor cerebri, shy-drager syndrome, infantile spasms, progressive supranuclear palsy, Steinert disease, syringomyelia, thalamic diseases, Tic disorders, Tourette syndrome and Uveomeningoencephalitic syndrome.

The composition can also be used to treat patients having a condition selected from the group of psychiatric indications such as anxiety disorders, schizophrenia, depression and post-natal depression, natural aging, traumatic brain cell death and other neurologic

manifestations such as amnesia, back pain, vertigo, unconsciousness, phantom limb, olfaction disorders, neck pain, headache, migranes, spasm and speech disorders.

In another embodiment, the composition may diminish the effect of stroke or neurodegeneration from predisposed subjects or subjects at risk of stroke or neurodegeneration. The neurodegeneration may be caused by diseases selected from the group of Alzheimer's disease, amyotrophic lateral sclerosis (ALS), brain abscess, brain ischemia, brain atrophy associated with diabetes, cerebral autosomal dominant arteriopathy with subcortical infarcts and leukoencephalopathy (CADASIL), cerebrovascular disorders, corticobasal ganglionic degeneration (CBGD), chronic ischemia, Creutzfeldt-Jakob Syndrome, Dandy-Walker Syndrome, Duchenne Muscular Dystrophy, senile dementia, dementia associated with Acquired Immunodeficiency Syndrome (AIDS), encephalomyelitis, essential tremor, friedreich ataxia, gerstmann straussler-scheinker disease, Huntington disease, hydrocephalus, hypoxia, fatal familial insomnia, transient ischemic attack, kuru, Landau-Kleffner Syndrome, Lewy body disease, Machado-Joseph disease, bacterial and viral meningitis, migraine disorders, myelitis, olivopontocerebellar atrophies, pantothenate kinase-associated neurodegeneration, Parkinson's disease, poliomyelitis, postpoliomyelitis syndrome, prion diseases, pseudotumor cerebri, shy-drager syndrome, Steinert disease, infantile spasms, progressive supranuclear palsy, syringomyelia, thalamic diseases, Tic disorders, Tourette syndrome, Uveomeningoencephalitic syndrome, global and focal ischemia and other cardiovascular diseases, in predisposed subjects.

It is envisaged that NeuroAid™ or a NeuroAid™-like composition (e.g. a composition described below), optionally in combination with available supplemental

agents that may be useful for the general well being of neurons or for the treatment of various nervous system diseases and other degenerative diseases. The supplemental agents may be vitamins, mineral supplements, herbal supplements, fish oils and Western medicine. Typically, the supplemental agent used in combination with NeuroAid™ or a NeuroAid™-like composition is one that targets a different mechanism from NeuroAid™ or a NeuroAid™-like composition. For example, the Western medicine may be growth factors typically used in improving recovery potential in the patients with degenerative diseases. Examples of suitable agents used in Western medicine include include Calcium Channel Blockers (D-600, Diltiazem, Nitrendipine, Nimodipine, Nifedipine, Flunarizine, Fluspirilene, Isradipine, Nicardipine, PY 108-068, Verapamil and Triapamil), Calcium chelator (DP-b99), free radical scavengers (Ebselen, Tirilazad, NXY-059), GABA receptor agonists (Diazepam, Baclofen), AMPA agonists (ZK 200775/ MPQX), competitive NMDA antagonists (aptiganel / cerestat, CP 101,606, dextrophan, MK 801/ dizocilpine, remacemide), glycine site antagonists (GV 150526, ACEA 1021), polyamine site antagonists (eliprodil), growth factors (bFGF), Sodium channel blockers (fosphenytoin, 619C89), potassium channel opener (BMS 204352, cromakalim, levcromakalim, aprikalim, pinacidil, diazoxide, nicorandil, minoxidil), piracetam, adenosine transport inhibitor (propentofylline), gangliosides GM (non NMDA antagonist), presynaptic glutamate release inhibitors, clazosentan, desmoteplase, viprinex (ancrod), tenecteplase (TNKase; Metalyse), alteplase, cyclic nitrones, TWEAK (TNF-like weak inducer of apoptosis) receptor, thrombolytica treatments (urokinase, streptokinase, t-PA / tissue plasminogen activator or recombinant urokinase), anistreplase,

riluzole, and disufenton sodium (NXY 059), candesartan, AX-200 (G-CSF, Fligrastim), caffeine (caffeine+ethanol), enecadin, microplasmin, sonolysis + tPA, V-10153, HTUPA, solulin, piclozotan, S-0139, S-18986, AEOL-10150, AL-208, KN-38-7271, phridoxal 5-phosphate, Neu-2000KL, ONO-2231, PGX-100, RVX-208, SUN-N4057, SUN-N8075, TAT-NR2B9c, GLP-1-expressing stem cell therapy, Msc-1 (SA-4503, AGY-94806), NH-02D, S-0139 259, tissue protective cytokines (Lu-AA24493), V10153 270 (BB-10153, TAPgen), combined use of statins and other cholesterol lowering drugs, erythropoietin, cerebrolysin and CDP-choline (cytidine-5'-diphosphocholine).

There is provided a method for inducing proliferation or differentiation of cells, comprising contacting said cells with an effective amount of at least one of the following components: Radix Astragali (root of Membranous Milkvetch or Huang Qi), Radix et Rhizoma Salviae Miltiorrhizae (Red Sage root or Dan Shen), Radix Paeoniae Rubra (Red Peony root, *Paeonia lactiflora* Pall, *Paeonia veitchii* Lynch or Chi Shao), rhizome of Ligusticum Chuanxiong (Chuan Xiong), radix angelicae sinensis (root of Chinese Angelica or DanGui), Flower of Carthamus Tinctorius (Safflower or HongHua), Prunus Persica (Peach seed or Taoren), Radix Polygalae (root of thinleaf milkwort, *Polygala tenuifolia* Willd., *Polygala sibirica* L. or Yuanzhi), Buthus martensii (dried body of scorpio or Quanxie), Rhizoma acori Tatarinowii (rhizome of grassleaf sweetflag or Shichangpu), dried body of leeches (*Hirudo*, *Whitmania pigra* Whitman, *Hirudo nipponica* Whitman, *Whitmania acranulata* Whitman or Shuizhi), Eupolyphaga Seu Seteleophaga (dried body of ground beetle, *Eupolyphaga sinensis* Walker, *Steleophaga plancyi* or Tubiechong), Calculus Bovis Artificatus (Natural or Artificial cow-

bezoar or Rengong Niuhuang), and Cornu Saigae Tataricae (Antelope Horn or Lingyangjiao).

The composition may promote cell growth or cell survival would facilitate *in vitro* culture of various cells that may be used for tissue engineering or *ex vivo* therapeutic uses. In one embodiment, the patient receiving the cultured cells is also to be administered with NeuroAid™.

### **NeuroAid™ and similar compositions**

The ingredients set forth above may be present in the composition in a relatively crude form (e.g. unprocessed or crushed herbs) or in a more refined form (e.g. purified extracts).

In one embodiment, NeuroAid™ from Moleac Pte Ltd is used. NeuroAid™ is a TCM product in capsule form comprising 9 herbal components and 5 animal components. NeuroAid™ comprises Radix Astragali (root of Membranous Milkvetch or Huang Qi), Radix et Rhizoma Salviae Miltiorrhizae (Red Sage root or Dan Shen), Radix Paeoniae Rubra (Red Peony root, *Paeonia lactiflora* Pall, *Paeonia veitchii* Lynch or Chi Shao), rhizome of Ligusticum Chuanxiong (Chuan Xiong), radix angelicae sinensis (root of Chinese Angelica or DanGui), Flower of Carthamus Tinctorius (Safflower or HongHua), Prunus Persica (Peach seed or Taoren), Radix Polygalae (root of thinleaf milkwort, *Polygala tenuifolia* Willd., *Polygala sibirica* L. or Yuanzhi), Rhizoma acori Tatarinowii (rhizome of grassleaf sweetflag or Shichangpu), Buthus martensii (dried body of scorpio or Quanxie), dried body of leeches (Hirudo, *Whitmania pigra* Whitman, *Hirudo nipponica* Whitman, *Whitmania acranulata* Whitman or Shuizhi), Eupolyphaga Seu Seteleophaga (dried body of ground beetle, *Eupolyphaga sinensis* Walker, *Steleophaga plancyi* or

Tubiechong), Calculus Bovis Artificatus (Natural or Artificial cow-bezoar or Rengong Niuhuang), and Cornu Saigae Tataricae (Antelope Horn or Lingyangjiao).

In another embodiment, NeuroAid II comprises Radix Astragali (root of Membranous Milkvetch or Huang Qi), Radix et Rhizoma Salviae Miltiorrhizae (Red Sage root or Dan Shen), Radix Paeoniae Rubra (Red Peony root, *Paeonia lactiflora* Pall, *Paeonia veitchii* Lynch or Chi Shao), rhizome of Ligusticum Chuanxiong (Chuan Xiong), radix angelicae sinensis (root of Chinese Angelica or DanGui), Flower of Carthamus Tinctorius (Safflower or HongHua), Prunus Persica (Peach seed or Taoren), Radix Polygalae (root of thinleaf milkwort, *Polygala tenuifolia* Willd., *Polygala sibirica* L. or Yuanzhi) and Rhizoma acori Tatarinowii (rhizome of grassleaf sweetflag or Shichangpu). NeuroAid™, which may be registered under different names in different countries (e.g. in South Africa it is marketed as Strocaid™ or Danqi Piantan Jiaonang™) is manufactured by and available commercially in the People's Republic of China from Tianjin Shitian Pharmaceutical Group Co., Ltd (located in the Jianxin Industrial area, Wangwenzhuang town, Xiqing district, Tianjin City, China; Postal Code 300381;). It is also available from Moleac Pte Ltd (formerly Molecular Acupuncture Pte Ltd), the main licensee outside of the People's Republic of China (11 Biopolis Way, Helios #09-08 Singapore 138667).

For the avoidance of doubt, NeuroAid™ not only includes NeuroAid™ in the form in which it is currently marketed but also includes future formulations of NeuroAid™ which may, for example, be marketed by Tianjin Shitian Pharmaceutical Group Co., Ltd or Moleac Pte Ltd. Such future formulations may, for example, vary in dosage amounts or the concentration of its active ingredients

etc. NeuroAid™ is also known as MLC 601 and the terms "NeuroAid™" and "MLC 601" can be used interchangeably. Similarly NeuroAid II is also known as MLC 901 and the terms "NeuroAid II" and "MLC 901" can be used interchangeably.

### **Neuroprotectants**

Using various mechanisms, neuroprotectants are compounds that preserve neuronal tissue at risk of dying during the course of diseases that adversely cause neurodegeneration. Some neuroprotectant agents include antioxidants (e.g. selenium, 30 vitamin E, vitamin C, glutathione, cysteine, flavinoids, quinolines, enzymes with; reducing activity, etc), N-methyl-D-aspartate Receptor Antagonists (Dextrorphan, Selfotel, Magnesium), Narcotic Receptor antagonist (Nalmefene (Cervene), Ca-channel blockers, Na-channel modulators (Lubeluzole), Alpha-aminobutyric acid agonist (Clomethiazole), glutamate receptor modulators, serotonin receptor agonists (repinotan), phospholipids, free-radical scavenger (Tirilazad, and NXY-059), astrocyte activation inhibitor (ONO 2506), monoclonal antibodies such as anti-ICAM-1 (Enlimomab), Human anti-leukocytic antibody, Hu23F2G, membrane stabilization agent CDP-choline (Citicholine), Fibroblast growth factor (Fiblast), unsaturated- and polyunsaturated fatty acids, estrogens and selective estrogen receptor modulators (SEAMS), progestins, thyroid hormone and thyroid hormone- mimicking compounds, cyclosporin A and derivatives, thalidomide and derivatives, methylxanthines, Mono-Amine-Oxydase inhibitors (MAO), serotonin-, noradrenaline and dopamine uptake blockers, dopamine I agonists, L-DOPA, nicotine and derivatives, and NO synthase modulators.

**Growth factors**

Using various mechanisms, growth factors are compounds that promote particular cell to differentiate or proliferate. Some growth factors include bone morphogenetic proteins (BMPs), epidermal growth factor (EGF), erythropoietin (EPO), fibroblast growth factor (FGF), granulocyte-colony stimulating factor (G-CSF), granulocyte-macrophage colony stimulating factor (GM-CSF), hepatocyte growth factors (HGF), insulin-like growth factor (IGF), myostatin (GDF-8), nerve growth factor (NGF), neurotrophins, platelet-derived growth factor (PDGF), thrombopoietin (TPO), Transforming growth factor alpha (TGF- $\alpha$ ), Transforming growth factor beta (TGF- $\beta$ ), vascular endothelial growth factor (VEGF), Interleukin-1 $\beta$  (IL-1 $\beta$ ), IL-2, IL-3, IL-4, IL-6, IL-7, IL-8, IL-21, IL-33, M-CSF, Noggin, Interferons (IFN)- $\alpha$ , IFN- $\beta$  and IFN- $\gamma$ .

**Compounds for activating potassium channels TREK-1**

Other suitable agents used in Western medicine include compounds capable of activating the potassium channels TREK-1. The activation of TREK-1 has been found to diminish the effects of stroke or neurodegeneration in predisposed subjects or subjects at risk of stroke or neurodegeneration. In addition, TREK-1 has been shown to play a role in treating patients with diseased or injured tissues of the central or peripheral nervous system; and patients suffering from depression, psychiatric indications, natural aging and traumatic brain cell death. Since NeuroAid® does not activate potassium channels TREK 1, compounds that are capable of activating the potassium channels TREK-1 may be used in combination with NeuroAid™ (MLC 601) to diminish the effects of stroke or neurodegeneration and treating patients with diseased or injured tissues of the central or peripheral nervous

system, and patients suffering from depression, psychiatric indications, natural aging and traumatic brain cell death.

One example of a compound that is capable of activating the potassium channels TREK-1 is Polyunsaturated fatty acids (PUFAs). Polyunsaturated fatty acids are fatty acids that contain more than one double bond. PUFAs can be categorized as methylene-Interrupted Polyenes or Conjugated fatty acids.

Methylene-Interrupted Polyenes are fatty acids that have two or more cis double bonds that are separated from each other by a single methylene group. The essential fatty acids are all omega-3 and -6 methylene-interrupted fatty acids. Examples of Omega-3 fatty acids include without limitation: Alpha-linolenic acid (ALA), Stearidonic acid (STD), Eicosatrienoic acid (ETE), Eicosatetraenoic acid (ETA), Eicosapentaenoic acid (EPA), Docosapentaenoic acid (DPA), Docosahexaenoic acid (DHA), Clupanodonic acid, Tetracosapentaenoic acid, Tetracosahexaenoic acid or Nisinic acid. Examples of Omega-6 fatty acids include without limitation: Linoleic acid (LIN), Gamma-linolenic acid (GLA), Eicosadienoic acid, Dihomo-gamma-linolenic acid (DGLA), Arachidonic acid (AA), Docosadienoic acid, Adrenic acid, Docosapentaenoic acid or Osbond acid. Omega-9 fatty acids are also methylene-Interrupted polyenes, and may be monosaturated or polysaturated. Examples of Omega-9 fatty acids include without limitation: Oleic acid, Eicosenoic acid, Mead acid, Erucic acid or Nervonic acid.

Conjugated fatty acids are fatty acids that have two or more conjugated double bonds. Examples of Conjugated fatty acids include without limitation: Remenic acid,  $\alpha$ -

Calendic acid,  $\beta$ -Calendic acid, Jacaric acid,  $\alpha$ -Eleostearic acid,  $\beta$ -Eleostearic acid, Catalpic acid, Punicic acid, Rumelenic acid,  $\alpha$ -Parinaric acid,  $\beta$ -Parinaric acid, Bosseopentaenoic acid.

Some other PUFAs which are not catergorized as methylene-Interrupted Polyenes or Conjugated fatty include without limitation: Pinolenic acid and podocarpic acid.

Other compounds that may be capable of activating the potassium channels TREK-1 include the drug Riluzole (Rilutek®), Lysophospholids (LPLs), Caffeic Acid esters and Xenon. These compounds may also be used in combination with NeuroAid™ (MLC 601) to diminish the effects of stroke or neurodegeneration and treating patients with diseased or injured tissues of the central or peripheral nervous system, and patients suffering from depression, psychiatric indications, natural aging and traumatic brain cell death.

#### **Modes of Administration**

NeuroAid™ (MLC 601) may be administered orally, parenterally, intravenously, subcutaneously, intradermally, intraperitoneally or topically, in liquid, semi-liquid or solid form and are formulated in a manner suitable for each route of administration. When NeuroAid™ (MLC 601) is administered orally, it may be administered as four 0.4g capsules being taken 3 times a day. For patients with swallowing difficulties, capsules may be opened and powder diluted in water that can be drunk as such or injected via a gastric tube. Hence, a daily dose of about 4.8g is envisaged. In one embodiment, the patient's daily dose of NeuroAid™ (MLC 601) is about 1g to 8g; 2g to 8g; 3g to 7g; 4g to 6g; 4.25g to 5.75g;

4.5g to 5.25g; 4.5g to 5g; 4.6g to 4.10g; or 4.7g to 4.9g. A "daily dose" can be a single tablet or capsule etc. or multiple tablets or capsules etc. to be taken on a given day.

In one embodiment, each course of NeuroAid™ (MLC 601) treatment lasts about 4 weeks. Typically 3 courses are administered, most commonly back to back. No therapeutic window is required but additional courses can be added even after a few days of treatment cessation. Hence, in one embodiment, each NeuroAid™ (MLC 601) treatment lasts about 12 weeks. In another embodiment, the treatment course of NeuroAid™ (MLC 601) is about 4 to 24 weeks; 7 to 16 weeks; 9 to 15 weeks; 10 to 14 weeks; or 11 to 13 weeks.

In another embodiment, NeuroAid™ (MLC 601) can also be used as a chronic treatment to address chronic disease or as a preventive measure.

In one embodiment, NeuroAid™ (MLC 601) may be used as part of a combination therapy with western medicine that promotes cell growth. The combination partners of NeuroAid™ (MLC 601) and cell growth factor may be present in a single formulation or may be present as separate formulations. In one embodiment there may be a synergistic effect.

The combination partners NeuroAid™ (MLC 601) and cell growth factor may be administered to the patient at the same time (e.g. simultaneously) or at different times (e.g. sequentially) and over different periods of time, which may be separate from one another or overlapping. The combination partners NeuroAid™ (MLC 601) and cell growth factor may be administered in any order.

When cell growth factor is utilized and the appropriate administration route and dose level will be known to those in the art or could be readily determined

by one skilled in the art. Typically, as is well known in the medical art, dosage regimens may depend on various factors including the patient's size, body surface area, age, the particular compound to be administered, sex, time and route of administration, general health, and other drugs being administered concurrently. While individual needs vary, determination of optimal ranges of effective amounts of each component is within the skill of the art. The dosage would be similar to that administered when the agent is used without NeuroAid™ (MLC 601).

#### **Brief Description Of Drawings**

Fig. 1 shows bar charts of the dose-effect of NeuroAid™ (MLC 601) treatment on cell viability on day 8, day 10 and day 14. Three concentrations of NeuroAid™ (MLC 601) (0.1, 0.5, 1.0 µg/ml) were compared to the control.

Fig. 2 shows bar charts of the effect of NeuroAid™ (MLC 601) treatment on LDH release on day 10 and day 14. A concentration of 1.0 µg/ml NeuroAid™ (MLC 601) was compared to the control.

Fig. 3 shows confocal images of the effect of NeuroAid™ (MLC 601) treatment on neuronal DCX expression on day 3 and day 14. A concentration of 1.0 µg/ml NeuroAid™ (MLC 601) was compared to the control.

Fig. 4 shows bar charts of the effect of NeuroAid™ (MLC 601) and NeuroAid II (MLC 901) treatments on cell viability on day 8, day 10, day 12 and day 14. A concentration of 1.0 µg/ml NeuroAid™ (MLC 601) and 1.0 µg/ml NeuroAid II (MLC 901) were compared to the control.

Fig. 5 shows a line graph of the effect of NeuroAid™ (MLC 601) and NeuroAid II (MLC 901) treatments on LDH release on day 8, day 10, day 12 and day 14. A

concentration of 1.0 µg/ml NeuroAid™ (MLC 601) and 1.0 µg/ml NeuroAid II (MLC 901) were compared to the control.

Fig. 6 shows confocal images of the effect of NeuroAid™ (MLC 601) and NeuroAid II (MLC 901) treatments on DCX expression on day 3 and day 14. A concentration of 1.0 µg/ml NeuroAid™ (MLC 601) and 1.0 µg/ml NeuroAid II (MLC 901) were compared to the control.

Fig. 7 shows schematic diagrams of the experimental protocols for NeuroAid II (MLC 901) treatments against stroke. Fig. 7A shows the experimental protocol for Example 4, which investigates the effects of NeuroAid II (MLC 901) treatment; Fig. 7B shows the experimental protocol for Example 5, which investigates the effects of an acute NeuroAid II (MLC 901) treatment. Both studies assessed the rate of survival and also quantified the the infarct volume at 24h post-ischemia.

Fig. 8 shows a bar graph of the survival rate after NeuroAid II (MLC 901) pre-treatment at 24h post-ischemia.

Fig. 9 shows a bar graph of the survival rate (A) and infarct volume (B) after NeuroAid II (MLC 901) post-treatment at 24h post-ischemia.

Fig. 10 shows bar charts on the comparative effects of NeuroAid II (MLC 901), Rhizoma chuanxiong Radix angelicae sinensis and combined Rhizoma chuanxiong/Radix angelicae sinensis treatments (1µg/ml) on cortical neurons in culture estimated at Day 12 of treatment. Fig. 10A shows the effect of the respective treatments on cell viability and Fig. 10B shows the effect of the respective treatments on LDH release.

Fig. 11 shows bar charts on the comparative effects of a post-treatment with NeuroAid II (MLC 901), Rhizoma chuanxiong, Radix angelicae sinensis and combined Rhizoma

chuanxiong/Radix angelicae sinensis against ischemic brain injury *in vivo*. Fig. 11A and Fig. 11B shows the survival rate (A) and infarct volume (B) respectively.

Fig. 12 shows bar charts on the comparative effects of a pre-treatment with NeuroAid II (MLC 901), Rhizoma chuanxiong and Radix angelicae sinensis against ischemic brain injury *in vivo*. Fig. 12A and Fig. 12B shows the survival rate (A) and infarct volume (B) respectively.

Fig. 13 shows representative epifluorescence microscopy photographs of the comparative effects between NeuroAid II (MLC 901), Rhizoma chuanxiong, Radix angelicae sinensis and combined Rhizoma chuanxiong/Radix angelicae sinensis treatment (1 $\mu$ g/ml) on *in vitro* DCX immunoexpression in cultured cortical cells at Day 12 of treatment.

Fig. 14 shows bar charts of DCX signal intensity in immunostained neurons observed in epifluorescence microscopy.

Fig. 15 shows bar charts of the neurite outgrowth obtained by measuring on epifluorescence microscopy, the total length of neurite ( $\mu$ m) in function of treatments.

### **Examples**

Non-limiting examples of the invention will be further described in greater detail by reference to specific examples, which should not be construed as in any way limiting the scope of the invention.

**Materials*****Medium for cortical sampling:*****- HBSS/l**

NaCl 8 g/l  
KCl 0.26 g/l  
MgSO<sub>4</sub> 0.2 g/l  
CaCl<sub>2</sub> 0.264 g/l  
NaH<sub>2</sub>CO<sub>3</sub> 2.24 g/l  
NaH<sub>2</sub>PO<sub>4</sub> 0.15 g/l in H<sub>2</sub>O

**- HBSS +: add 6g glucose*****Cell culture medium***

Neurobasal (21103-049; Invitrogen, San Diego, CA)

B27 (n°17504; Invitrogen, San Diego, CA)

Uridine (U3003; Sigma, St. Louis, MO, USA)

Fluoro-deoxy-Uridine (46875; Fluka-Chemika-Biochemika, Buchs, Switzerland)

Glutamax (35050; Gibco-BRL Life Technologies. GmbH, Karlsruhe, Germany)

Antibiotics (Penicillin-streptomycin) (Gibco-BRL Life Technologies. GmbH, Karlsruhe, Germany)

***Animals***

All experiments were performed according to policies on the care and use of laboratory animals of European Community legislation. The local Ethics Committee approved the experiments (protocol numbers NCA/2006/10-1 and NCA/2006/10-2). Adult male C57/B16 mice, weighing 22 to 26 g were used in this study. The animals housed under controlled laboratory conditions with a 12-hour dark-light cycle, a temperature of  $21 \pm 2^\circ\text{C}$ , and a humidity of 60 to 70% for at least one week prior to drug treatment or

surgery. The mice had free access to standard rodent diet and tap water.

**NeuroAid II (MLC 901) *drinking solution***

One capsule of NeuroAid II (MLC 901) was dissolved in 66 ml water under stirring with an agitator for one hour at 37°C. The solution is then filtered with a 0.45 µm filter.

**NeuroAid II (MLC 901) *for intraperitoneal injections***

30 mg from a NeuroAid II (MLC 901) capsule was diluted in 3 ml saline solution corresponding to a concentration of 10 mg/ml (Stock solution) at 37°C during 60 min. The concentration used in the experiment is 1 µg/ml (injected volume: 500 µl). To obtain the dose of 1 µg/ml, the stock solution is diluted by 100. After dilution, the mixture is vortexed to obtain a good homogenization and filtered on a 0.45 µm filter.

**Methods**

**A. CORTICAL CELL CULTURE**

Time-pregnant (E14) C57Bl6/J mice were anesthetized with isopentane followed by cervical dislocation. Fetuses were removed and placed in cold (Hanks Balanced Salt Solution) HBSS+ solution. Cerebral cortices were dissected in cold HBSS+ solution and the meninges were removed. The cortical samples were cut in small pieces and were gently triturated with a fire-polished glass Pasteur pipette in 8 ml HBSS+ solution. The mix was filtered (40 µm filter) and centrifuged at 800 rpm for 8 min. The supernatant was removed and the pellet was dissolved in 2 ml culture medium. Cells were plated on Polylysine-coated 12 well (24 mm diameter; Sigma-Aldrich Chimie, St. Quentin Fallavier,

France)) plates with glass coverslips (12 mm diameter; CML, Nemours, France) at a density of  $1 \times 10^6$  cells/well. Cultures were maintained at 37°C in a humidified 5% CO<sub>2</sub> atmosphere incubator in Neurobasal supplemented with B27, Glutamax, antibiotics were used for experiments after 16 days. Glial growth was suppressed by addition of 5-Fluoro-2-deoxyuridine (2 µM) and Uridine (2 µM) during the second day of culture.

#### B. NEUROAID™ (MLC 601) TREATMENT

30 mg from a NeuroAid™ (MLC 601) capsule was diluted in 3 ml Neurobasal medium corresponding to a concentration of 10 mg/ml (Stock solution) at 37°C for a duration of 60 minutes. The concentrations tested in the experiments were: 1 µg/ml or 10µg/ml of culture medium. 1 ml of NeuroAid™ (MLC 601) solution was put in each 24 mm well of plate.

To obtain the dose of 1µg/ml, the stock solution was diluted by 100 times: 0.1mg/ml (10µl per 24 mm well /ml, corresponding to 1µg/well).

To obtain the dose of 10µg/ml, the stock solution was diluted by 10 times: 1mg/ml (10µl per 24 mm well /ml, corresponding to 10µg/well).

After dilution, the mixture was vortexed to obtain a good homogenization and filtered on a 0.45µm filter.

Cells were treated each day with NeuroAid™ (MLC 601), NeuroAid II (MLC 901) or Neurobasal medium from Day 1 of culture.

#### C. LACTATE DEHYDROGENASE (LDH) MEASUREMENTS

Neuronal injury was quantitatively assessed by the measurement of lactic dehydrogenase (LDH) release from cultured neurons incubated in cell culture medium. At Day 1, 5, 8, 10, 12, 14 and 16, 100 µl of the cell culture

medium was transferred from culture wells to 96-well plates and mixed with 100  $\mu$ l of reaction solution according to LDH assay kit (Roche Diagnostic: Cytotoxicity Detection kit: ref 1644793, Indianapolis, USA). Optical density (OD) was measured 30 minutes later at 492 nm utilizing a Labsystem Multiscan microplate reader (Labsystem Multiscan RC, Finland). Background absorbance at 620 is subtracted. LDH activity is expressed as activity present in the 25 $\mu$ l medium volume. Results are expressed as OD x 10<sup>-3</sup>.

#### D. CELL VIABILITY

At Day 1, 5, 8, 10, 12, 14 and 16, the totality of cell culture medium was removed and replaced by 500  $\mu$ l of Neurobasal medium + Cell Titer 96 Aqueous One Solution kit: Cell Titer 96 (r) Aqueous One Solution Cell Proliferation Assay Kit. Neuronal viability was determined using the Cell Titer 96 (r) Aqueous One Solution Cell Proliferation Assay (Promega, Madison, USA). According to the Proliferation Assay Kit protocol, cells are incubated for 4 hours at 37°C in the humidified 5% CO<sub>2</sub> atmosphere incubator. The reaction was stopped with 2% Sodium Dodecyl Sulfate (SDS). Optical density was measured 4 hours later at 490 nm utilizing a Labsystem Multiscan microplate reader. Background absorbance at 620 was subtracted. Results were expressed as OD x 10<sup>-3</sup> representing the number of viable cells.

Statistic analysis of cell viability and LDH results are assessed using one factor (analysis of variance) ANOVA test followed by post-hoc test ( $P < 0.05$ ).

#### E. DOUBLE CORTIN (DCX) IMMUNOHISTOCHEMISTRY OF CORTICAL CELL ON COVERSLEIPS

Cortical cells are fixed onto coverslips with 4% paraformaldehyde in phosphate buffered saline (PBS), permeabilized in 0.3% polyoxyethylensorbitan monolaurate (Tween 20, Sigma) for 10 minutes and blocked with 2.5% donkey serum in PBS for 2 hours at room temperature. Coverslips were incubated with a goat anti-doublecortin (DCX) antibody (1:200, SC-8066, Santa Cruz Biotechnology Inc., Santa Cruz, CA) in 2% donkey serum/PBS overnight. After 3 washes in PBS, coverslips were incubated in anti-goat Alexa 488-coupled antibodies (FluoProbes, Interchim, Montluçon, France) in 2% donkey serum for 2 hours, and washed three times in PBS for 5 min each. The coverslips are then incubated in Hoechst solution (3  $\mu$ l in 10 ml; Sigma-Aldrich Chimie, Saint Quentin Fallavier, France) for 10 minutes to label cell nuclei. After 2 washes in PBS and 1 wash in water, the coverslips are dried and mounted on glass slides with Fluoroprep (75521; BioMérieux, Marcy l'Etoile, France). Cells were observed using epifluorescence and confocal microscopy. Confocal microscopy observations are performed using a Laser Scanning Confocal Microscope (TCS SP, Leica Microsystems Heidelberg GmbH, based in Mannheim, Germany) equipped with a DMIRBE inverted microscope and an argon-krypton laser (laser excitation 488 nm, acquisition 500-600nm every 10nm). Signal specificity was assessed in negative control coverslips by omitting primary antibody directed against the DCX protein. Images were acquired as single transcellular optical sections and averaged over at least four scans per frame. Confocal images of DCX-Alexa-488 antibody labeling were then obtained after spectral correction of the autofluorescence background.

F. Physiological parameters used when investigating the effects of a NeuroAid II (MLC 901) in C57Bl/6 mice

General anesthesia was induced with 3% isoflurane and maintained with 1% isoflurane by means of an open facemask for each mouse. Mice were allowed to breathe spontaneously. A subset of animals (n=5 per group) were monitored for physiological parameters including mean arterial blood pressure (MABP), rectal temperature, arterial blood gases and pH before, during and after ischemia. The right femoral artery was catheterized with PE-10 polyethylene tubing and connected to a blood pressure transducer (Harvard Apparatus, Massachusetts, USA) for continuous monitoring of MABP (mm Hg). A heparinized blood sample (75  $\mu$ l) was then obtained from the catheterized femoral artery and blood pO<sub>2</sub>, pCO<sub>2</sub> and pH were measured using an Acid-Base Laboratory system (ABL 555, Radiometer). Core temperature was monitored continuously with a thermometer (3-mm probe diameter; Harvard Apparatus, Massachusetts, USA), inserted into the rectum and maintained at physiological temperatures using a thermostatically controlled heating blanket (Harvard Apparatus, Massachusetts, USA). Core temperature was maintained at physiological values by a combination of the homeothermic blanket control.

#### G. Induction of transient focal cerebral ischemia in C57Bl/6 mice

Focal ischemia was induced by occlusion of the left middle cerebral artery (MCA) using an intraluminal filament technique (Heurteaux et al, 2006) After a midline neck incision was made, the left common and external carotid arteries were isolated and ligated with a silk 4-0 silk suture (Ethicon). A temporary yasargil aneurysm clip (BMH31, Aesculap, Tuttlingen, Germany) was temporarily placed on the internal carotid artery. A 6-0 coated

filament (Doccol, Redlands, CA, USA), blunted at tip with an open flame, was introduced through a small incision into the common carotid artery and 13 mm distal to the carotid bifurcation for occlusion of the origin of the MCA. Animals were kept at 37°C for one hour, after which time the thread was carefully withdrawn to allow reperfusion of the MCA territory. To control the MCAO severity regional CBF (rCBF) was determined by laser-Doppler flowmetry (Perimed) using a flexible 0.5-mm fiber optic extension to the masterprobe fixed on the intact skull over the ischemic cortex (2 mm posterior and 6 mm lateral from the bregma). Sham-operation was performed inserting the thread into the common carotid artery without advancing it to occlude the MCA. The animals were allowed to regain full consciousness on a heating pad before returning to the cage.

#### H. Determination of infarct volume

To assess the infarct volume in the acute NeuroAid II (MLC 901) post-treatment study (Example 5), mice were sacrificed at 24 hours after reperfusion. Their brains were removed and sectioned into six 1 mm-thick coronal slices using a tissue chopper (Phymep, France). Coronal brain slices were immediately immersed into 2% 2, 3, 5-Triphenyltetrazolium chloride (TTC, Sigma, France) for 20 min at room temperature in the dark followed by fixation in a 4% paraformaldehyde solution overnight prior to analysis as described previously (Ding-Zhou et al., 2002). The striatal and cortical areas of infarction, outlined in light were measured on each section using a computer image analysis system and corrected for brain edema according to Golanov and Reis (Golanov and Reis, 1995). Infarct volume, expressed in mm<sup>3</sup> was calculated by a linear integration of the corrected lesions areas.

In addition cresyl violet, a dye that stains the Nissl bodies in the stellate somas of viable neurons was used to confirm the evolution of infarct volume in ischemic mice. Coronal frozen sections of brain (10  $\mu\text{m}$ -thick) were added to a solution of 1% cresyl violet in 0.25% acetic acid for 3 min, rinsed, dehydrated and mounted with Entellan. Sections were analyzed under light microscopy.

### Example 1

#### Dose-Effect of NeuroAid™ (MLC 601) on cell viability and LDH release

Cortical cells, as prepared by the methods disclosed above, were exposed to four concentrations of NeuroAid™ (MLC 601): 0.1, 0.5, 1.0, 10  $\mu\text{g}/\text{ml}$  from Day 1 until Day 14 of culture. Cell viability was studied at Day 8, 10 and 14 by the methods disclosed above and the results are shown in Fig. 1.

The effect of NeuroAid™ (MLC 601) treatment against neurodegeneration of cortical cells over time in culture was also analyzed by LDH release. Increasing cell suffering that leads to cell death is associated with increased LDH release. LDH release was measured on day 10 and day 14 by the methods disclosed above and the results are shown in Fig. 2.

#### Results

Fig. 1 shows that at Day 14, a NeuroAid™ (MLC 601) treatment at a concentration of 1  $\mu\text{g}/\text{ml}$  induced a significant increase (35%) in neuronal survival as compared to control (\*\* $P < 0.01$ ). Until Day 10 there was no significant difference in the percentage of cell viability on cells treated with NeuroAid™ (MLC 601) concentrations

of 0.1-0.5-1.0 µg/ml as compared to control (P>0.05) (n = 10 wells per experimental group).

Fig. 2 shows the ratio of LDH release/cell viability at Day 10 and 14 at the concentrations of 1 µg/ml NeuroAid™ (MLC 601). Compared to control, NeuroAid™ (MLC 601) treatment significantly reduced the LDH release after 10 and 14 days of culture (P < 0.01) (n = 10 wells per experimental group).

Based on the experimental data in Example 1, it can be demonstrated that treatment with NeuroAid™ (MLC 601) in cortical cells in culture demonstrates an increase of cell viability and a reduction of LDH release, which is a marker of the cell suffering. Example 1 also demonstrates that NeuroAid™ (MLC 601) may be used for diminishing the effect of stroke or neurodegeneration in predisposed subjects or subjects at risk of stroke or neurodegeneration, for treating patients with diseased or injured tissues of the central or peripheral nervous systems, or for use as a cell culture reagent.

## **Example 2**

### **Effect of NeuroAid™ (MLC 601) on neuronal proliferation/neurogenesis**

DCX is a highly hydrophilic microtubule-associated protein that was expressed specifically in all migrating precursors of the developing CNS and in areas of continuous neurogenesis in adult brain. Neuronal proliferation was analyzed from DCX expression in cortical cells in culture by the methods disclosed above. Cortical cells, as prepared by the methods disclosed above, were treated with 1 µg/ml NeuroAid™ (MLC 601) from Day 1 until Day 14 of culture. The cells were then prepared and observed using epifluorescence and confocal microscopy as

described in the methods above to determine DCX expression. The results are shown in Fig. 3.

### Results

In Fig. 3, staining with an antibody against DCX shows that at Day 3, there was no difference in DCX expression between the control and cortical cells treated with 1 µg/ml NeuroAid™ (MLC 601). However, at Day 14, DCX immunoreactivity disappeared in the control, while there was an increase of DCX expression induced by NeuroAid™ (MLC 601) treatment, highlighting the development of an important axonal and dendritic network.

Because of its association with neurogenic processes, the DCX protein is currently used as a marker for neurogenesis. DCX is a microtubule-associated protein whose expression is associated with all migrating neuronal precursors in fetal and adult brain. DCX appears to be important for the normal developmental migration of cortical neurons, because mutations in DCX in humans lead to syndromes characterized by migrational arrest of these neurons and which is manifested clinically by subcortical laminar heterotopias, mental retardation and seizures. DCX is also expressed in some mature neurons in the adult brain, where it is involved in axonal outgrowth and synaptogenesis.

Thus, based on the experimental data of Example 2, it can be demonstrated that treatment with NeuroAid™ (MLC 601) results in an increase in DCX expression in cortical cells, suggesting strongly that treatment with NeuroAid™ (MLC 601) enhances neuroproliferation, neurogenesis, and neurorepair necessary to restore neurological function (such as motor and cognitive). Example 2 also demonstrates that NeuroAid™ (MLC 601) may be used for promoting neuronal outgrowth and proliferation of neurons in tissues

of the central or peripheral nervous systems, for promoting cell growth, and for a method for inducing cell survival, growth, proliferation or differentiation of cells using NeuroAid™ (MLC 601).

### Example 3

#### Effect of NeuroAid™ (MLC 601) and NeuroAid II (MLC 901) treatments on cell viability, LDH release and neuronal proliferation

Cortical cells were exposed to a concentration of 1 µg/ml NeuroAid™ (MLC 601) or NeuroAid II (MLC 901) from Day 1 until Day 14 of culture. This concentration of 1 µg/ml corresponds to the best results obtained on cell viability and LDH release as described above. Cell viability was studied at Day 8, 10, 12 and 14. Neuronal proliferation in the course of time was analyzed by observing DCX expression in cortical cells in culture treated with 1 µg/ml NeuroAid™ (MLC 601) or NeuroAid II (MLC 901).

#### Results

Figure 4 shows that at Day 8, a significant increase in neuronal viability as compared to respective control (\*\* $P < 0.01$ ; \*\*\* $P < 0.001$ ) was observed in cortical cells treated with 1 µg/ml NeuroAid™ (MLC 601) or NeuroAid II (MLC 901). However, the highest efficiency of both treatment was observed at Day 14 with ~ 45% increase of cell survival (\*\*\* $P < 0.001$ ). There was no significant difference of efficiency between NeuroAid™ (MLC 601) and NeuroAid II (MLC 901) at the different stages of culture (n = 10 wells per experimental group).

Figure 5 shows the comparison of NeuroAid™ (MLC 601) and NeuroAid II (MLC 901) treatments on the ratio of LDH

release/cell viability at Day 8, 10, 12 and 14 at the concentrations of 1 µg/ml. Compared to the control, both treatments significantly reduced LDH release after 12 and 14 days of culture (\* $P < 0.05$  and \*\*\* $P < 0.001$ ) (n = 10 wells per experimental group). There was no significant difference of efficiency on LDH release between NeuroAid™ (MLC 601) and NeuroAid II (MLC 901) treatments.

Figure 6 shows that, compared to the control, cortical cells treated with 1 µg/ml NeuroAid™ (MLC 601) or NeuroAid II (MLC 901) developed a much denser axonal and dendritic network from Day 3 in culture. At Day 14, DCX immunoreactivity disappeared in Control and the labeling of the DCX protein became different between cortical cells treated with NeuroAid™ (MLC 601) and cortical cells treated with NeuroAid II (MLC 901). The DCX protein was always expressed in processes of cortical cells treated by NeuroAid™ (MLC 601) or NeuroAid II (MLC 901). However, it appeared that in cortical cells treated with NeuroAid II (MLC 901), there was also a strong increase of DCX immunoreactivity in the cytoplasm of these cells.

The results obtained with both NeuroAid™ (MLC 601) treatments (NeuroAid™ (MLC 601) and NeuroAid II (MLC 901)) show an increase in cell survival, an increase in LDH release and an increase of DCX expression in cortical cells. There was no significant difference between the results of NeuroAid™ (MLC 601) and NeuroAid II (MLC 901). Thus, based on the experimental data, it can be demonstrated that both NeuroAid™ (MLC 601) treatments (NeuroAid™ (MLC 601) and NeuroAid II (MLC 901)) enhance neuroproliferation, neurogenesis and neurorepair and may be a form of enhanced treatment for neurological diseases and nervous system injuries.

The experimental results above also support the use of extracts of NeuroAid™ (MLC 601) and NeuroAid II (MLC

901) for improvement of connectivity and survival of all types of neuronal cultures. These extracts could be systematically added to classical culture media for neuronal cultures to considerably improve viability, dendritic growth and synaptogenesis. Example 3 also demonstrates that (NeuroAid™ (MLC 601) and NeuroAid II (MLC 901) may be used for promoting neuronal outgrowth and proliferation of neurons in tissues of the central or peripheral nervous systems, for promoting cell growth, for treating patients having a condition selected from the group of depression, psychiatric indications, natural aging and traumatic brain cell death, diminishing the effect of stroke or neurodegeneration in predisposed subjects or subjects at risk of stroke or neurodegeneration, promoting cell growth, for treating patients with diseased or injured tissues of the central or peripheral nervous systems, for use as a cell culture reagent and for a method for inducing cell survival, growth, proliferation or differentiation of cells.

#### **Example 4**

##### **The effect of NeuroAid II (MLC 901) pretreatment in mice 24h post-ischemia**

In this study, mice (n=11) were pretreated for six weeks with a drinking solution of NeuroAid II (MLC 901) and the rate of survival was analyzed at 24h post-ischemia (Fig. 7A). Control mice (n=10) received a tap water drinking solution.

To determine whether a pretreatment of NeuroAid II (MLC 901) increases the rate of survival of mice subjected to ischemia, the animals were treated with NeuroAid II (MLC 901) during six weeks before the induction of ischemia. Fig. 8 shows that a six week-pretreatment of NeuroAid II

(MLC 901), given in the drinking induced a strong reduction of the mortality of NeuroAid II (MLC 901) - treated animals, compared to control mice. The NeuroAid II (MLC 901) pretreatment during six weeks induced a survival rate of 90.9 % as compared to 40.0% in control group.

Example 4 demonstrates that NeuroAid is beneficial before an ischemic stroke. These studies illustrates that NeuroAid advantageously reduced the infarct size and mortality rate of ischemic mice in a clinically relevant model of stroke.

#### Example 5

##### The effect of acute NeuroAid II (MLC 901) post-treatment in mice 24h post-ischemia

In this study, mice (n=10) received an acute post-treatment intraperitoneal injection of NeuroAid II (MLC 901), given at the onset of ischemia and 6h after reperfusion. Control mice (n=10) was injected with saline solution. The survival rate and the infarct volumes were quantified at 24h of reperfusion.

To determine whether acute administration of NeuroAid II (MLC 901) protects against ischemic stroke, mice (n=10) were subjected to ischemia and injected intraperitoneally with a single dose of 1 mg/ml of NeuroAid II (MLC 901) solution at the onset of ischemia and 6h after reperfusion. Acute administration of NeuroAid II (MLC 901) induced a survival rate of 90.0% compared to 38.8% observed in control mice (Fig. 9A). This NeuroAid II (MLC 901) post-treatment drastically decreased cerebral infarction as shown in Fig. 9B. The NeuroAid post-treatment reduced the stroke volume by 47.4% ( $P < 0.001$ ) as compared to control mice.

These studies demonstrate that NeuroAid is beneficial both before and after an ischemic stroke. These studies illustrates that NeuroAid advantageously reduced the infarct size and mortality rate of ischemic mice in a clinically relevant model of stroke.

#### **Methods for Examples 6 to 8**

##### **A. CORTICAL CELL CULTURE**

Time-pregnant (E14) C57Bl6/J mice were anesthetized with isopentane followed by cervical dislocation. Fetuses were removed and placed in cold (Hanks Balanced Salt Solution) HBSS+ solution. Cerebral cortices were dissected in cold HBSS+ solution and the meninges were removed. The cortical samples were cut in small pieces and were gently triturated with a fire-polished glass Pasteur pipette in 8 ml HBSS+ solution. The mix was filtered (40  $\mu$ M filter) and centrifuged at 800 rpm for 8 min. The supernatant was removed and the pellet was dissolved in 2 ml culture medium. Cells were plated on Polylysine-coated 12 well (24 mm diameter; Sigma-Aldrich Chimie, St. Quentin Fallavier, France) plates with glass coverslips (12 mm diameter; CML, Nemours, France) at a density of  $1 \times 10^6$  cells/well. Cultures were maintained at 37°C in a humidified 5% CO<sub>2</sub> atmosphere incubator in Neurobasal supplemented with B27, Glutamax, antibiotics were used for experiments after 16 days. Glial growth was suppressed by addition of 5-Fluoro-2-deoxyuridine (2  $\mu$ M) and Uridine (2  $\mu$ M) during the second day of culture.

Experiments were monitored by one researcher blinded to the treatment status (n=3 cultures, 36 wells per experimental group).

B. CELL INJURY ASSAY: CELL SURVIVAL AND LACTATE DEHYDROGENASE (LDH) MEASUREMENTS

Cell viability was assessed at Day 12 of cell culture by using the Cell Titer 96 (r) Aqueous One Solution Cell Proliferation Assay (Promega, Charbonnières-les-Bains, France) (n=3 cultures, 36 wells per experimental group). The assay was a colorimetric method, which was based on the use of the 3-(4,5-dimethylthiazol-2-yl)-5-(3-carboxymethoxyphenyl)-2-(4-sulfophenyl)-2H-tetrazolium inner salt (MTS), a marker of mitochondrial activity and an electron-coupling reagent (phenazine ethosulfate, PES). The MTS tetrazolium compound was bio-reduced by cells into a colored formazan product that is soluble in tissue culture medium.

At Day 12, the totality of cell culture medium was removed and replaced by 500  $\mu$ l of Neurobasal medium + Cell Titer 96 Aqueous One Solution kit: Cell Titer 96 (r) Aqueous One Solution Cell Proliferation Assay Kit. According to the Proliferation Assay Kit protocol, cells were incubated for 4 hours at 37°C in the humidified 5% CO<sub>2</sub> atmosphere incubator. The reaction was stopped with 2% Sodium Dodecyl Sulfate (SDS). Optical density was measured 4 hours later at 490 nm utilizing a Labsystem Multiscan microplate reader (Labsystem Multiscan RC, VWR International, Fontenay sous Bois, France). Background absorbance at 620 was subtracted. Results were expressed in Optical Density (OD x 10<sup>-3</sup>) representing the number of viable cells. Data was expressed as the percentage of cell viability, which was calculated by dividing the absorbance value of treated samples by that of the untreated control within each group.

Neuronal injury was quantitatively assessed by the measurement of lactic dehydrogenase (LDH) release from cultured neurons incubated in cell culture medium at Day 12

of cell culture (Koh and Choi, 1987). The LDH release assay provided a measure of cytoplasmic membrane integrity. At Day 12, 100  $\mu$ l of the cell culture medium was transferred from culture wells to 96-well plates and mixed with 100  $\mu$ l of reaction solution according to LDH assay kit (Roche Diagnostic: Cytotoxicity Detection kit: ref. 1644793, Indianapolis, USA). Optical density (OD) was measured 30 minutes later at 492 nm utilizing a Labsystem Multiscan microplate reader (Labsystem Multiscan RC, VWR International, Fontenay sous Bois, France). Background absorbance at 620 is subtracted. Neurons exposed to a lysis solution (PBS containing 0.1% Triton X-100) were used as positive control and set as 100% LDH release. Data was expressed as the ratio of LDH efflux/cell viability.

Results corresponded to the mean of three independent experiments with triplicate determination. Statistical analyses of cell viability and LDH results were assessed using one factor (analysis of variance) ANOVA test following by post-hoc test ( $P < 0.05$ ).

### C. FOCAL ISCHEMIA

The researchers, who carried out the ischemic surgery and measured infarct volumes were double-blinded in regard to the treatment code.

#### Model of Focal Ischemia

Focal ischemia was induced on Adult male C57/B16 mice, weighing 22 to 26 g (7-9 weeks old) by occlusion of the left middle cerebral artery (MCA) using an intraluminal filament technique (Huang et al., 1994) The left common and external carotid arteries were isolated and ligated with a silk 4-0 silk suture (Ethicon). A temporary yasargil aneurysm clip (BMH31, Aesculap, Tuttlingen, Germany) was temporarily placed on the

internal carotid artery. A 6-0 coated filament (Doccol, Redlands, CA, USA), was introduced through a small incision into the common carotid artery and 13 mm distal to the carotid bifurcation for occlusion of the origin of the MCA. Animals were kept at 37°C for one hour, after which time, the thread was carefully withdrawn to allow reperfusion of the MCA territory. To control the MCAO severity regional CBF (rCBF) was determined by laser-Doppler flowmetry (Perimed) using a flexible 0.5-mm fiber optic extension to the masterprobe fixed on the intact skull over the ischemic cortex (2 mm posterior and 6 mm lateral from the bregma). Sham-operation was performed inserting the thread into the common carotid artery without advancing it to occlude the MCA. The animals were allowed to regain full consciousness on a heating pad before returning to the cage.

#### Determination of Infarct Volume

At 30 hours after reperfusion, cresyl violet staining on coronal frozen brain sections (10  $\mu\text{m}$ -thick) was performed using a solution of 1% cresyl violet in 0.25% acetic acid and mounted with Entellan. The striatal and cortical areas of infarction, outlined in light were measured on each section using a computer image analysis system and corrected for brain edema according to Golanov and Reis (Golanov and Reis, 1995). Infarct volume, expressed in  $\text{mm}^3$  was calculated by a linear integration of the corrected lesions areas as previously described (Heurteaux et al., 2006a).

#### D. DRUG TREATMENTS

The composition of NeuroAid II (MLC 901) used (0.4 g per capsule) was as follows:

0.57 g Radix astragali,  
0.114 g Radix salvia miltiorrhizae,  
0.114 g Radix paeoniae rubra,  
0.114 g Rhizoma chuanxiong,  
0.114 g Radix angelicae sinensis,  
0.114 g Carthamus tinctorius,  
0.114 g Prunus persica,  
0.114 g Radix polygalae,  
0.114 g Rhizoma acori tatarinowii,  
0.0665 Hirudo.

For *in vitro* experiments, cell treatment with NeuroAid II (MLC 901), Rhizoma chuanxiong, Radix angelicae sinensis and combined Rhizoma chuanxiong/Radix angelicae sinensis were at the concentration of 1 µg/ml, starting at Day 3 of culture during 12 days (corresponding to 15 days of culture).

For *in vivo* post-treatment, mice were intraperitonally injected with a single dose of 2 µg/ml NeuroAid II (MLC 901) solution diluted in saline (as vehicle) in a total volume of 500 µl/mouse weighing 25 g, 3 and 24 hours following the end of ischemia. For *in vivo* pre-treatment, NeuroAid II (MLC 901), Rhizoma chuanxiong, Radix angelicae sinensis and combined Rhizoma chuanxiong/Radix angelicae sinensis pre-treatment was given in drinking water at the concentration of 6 mg/ml during the 6 weeks before the induction of ischemia.

#### E. IMMUNOHISTOCHEMISTRY ON CORTICAL NEURONS IN CULTURE

Cortical cells were fixed on coverslips with 4% paraformaldehyde/PBS, permeabilized in 0.3%

polyoxyethylensorbitan monolaurate (Tween 20, Sigma) for 10 min and blocked with 2.5% donkey serum in PBS for 2 hours at room temperature. Cells were incubated with a goat anti-doublecortin (DCX) antibody (1:200, SC-8066, Santa Cruz Biotechnology Inc., Santa Cruz, CA) in 2% donkey serum/phosphate buffer saline overnight (Heurteaux et al., 2006b). After 3 washes in phosphate buffer saline (PBS), cells were incubated in anti-goat Alexa 488-coupled antibodies (FluoProbes, Interchim, Montlucon, France) in 2% donkey serum for 2 hours and washed three times in PBS for 5 minutes each. The neurons were then incubated in Hoechst solution (3  $\mu$ l in 10 ml, Sigma-Aldrich Chimie, Saint Quentin Fallavier, France) for 10 min to label cell nuclei. After 2 washes in PBS and 1 wash in water, the coverslips were dried and mounted on glass slides with Fluoroprep (75521; Biomérieux, Marcy l'Etoile, France). Cells were observed using epifluorescence microscopy.

Signal specificity was assessed in negative control coverslips by omitting primary antibody. Epifluorescence microscopy images of protein labeling were captured with identical time of exposition after spectral correction of the autofluorescence background. The differentiated neurites of cortical neurons in culture were observed by DCX immunostaining at Day 12 of treatment. Neurite outgrowth was determined on epifluorescence microscopy by measuring total length of neurites in culture dishes at different times of treatment using a cell photo image and Neurite Tracer Image J software (Pool et al., 2008).

#### F. STATISTICAL ANALYSES

Data was expressed as mean  $\pm$  S.E.M. Statistical analysis of differences between groups was performed by

using unpaired t test or ANOVA. Where F ratios were significant, statistical analyses were extended and post-hoc comparisons made by using Tukey's test multiple comparison tests. In all analyses, the level of significance was set at  $P < 0.05$ .

### Example 6

#### Comparative effects between NeuroAid II (MLC 901), Rhizoma chuanxiong, Radix angelicae sinensis and combined Rhizoma chuanxiong/Radix angelicae sinensis on cell viability and LDH release

Cortical cells, as prepared by the methods disclosed above, were exposed to a concentration of 1  $\mu\text{g/ml}$  NeuroAid II (MLC 901), Rhizoma chuanxiong, Radix angelicae sinensis or combined Rhizoma chuanxiong/Radix angelicae sinensis during 12 days.

The effects of NeuroAid II (MLC 901) to those of Rhizoma chuanxiong, Radix angelicae sinensis or combined Rhizoma chuanxiong/Radix angelicae sinensis treatments against neurodegeneration of cortical cells were compared at Day 15 of culture (Day 12 of treatment) by using cell viability and LDH measurements as disclosed in the methods above. The results are shown in Fig. 10.

#### Results

Fig. 10A shows that at the concentration of 1  $\mu\text{g/ml}$ , the three treatments induced a significant increase in neuronal viability as compared to control ( $*P < 0.05$ ,  $**P < 0.01$ ,  $***P < 0.001$ ) However, NeuroAid II (MLC 901) demonstrated a higher efficacy on cell survival compared

to Rhizoma chuanxiong or Radix angelicae sinensis treatments. As shown in Fig 10A, a NeuroAid II (MLC 901) treatment induced an approximately 51% increase of cell viability, as compared to the control ( $***P<0.001$ ), while the increase in cell survival induced by Rhizoma chuanxiong, Radix angelicae sinensis and combined Rhizoma chuanxiong/Radix angelicae sinensis was of 37%, 29.5% and 35% respectively. There was a significant difference of efficacy between NeuroAid II (MLC 901) and Rhizoma chuanxiong, Radix angelicae sinensis and combined Rhizoma chuanxiong/Radix angelicae sinensis treatments ( $##P<0.1$ ) (n=36 wells per group)

It is well known that increased cell suffering that leads to cell death is associated with increased Lactate DeHydrogenase (LDH) release. Fig. 10B shows that compared to the control, the three treatments significantly reduced the ratio LDH release/cell viability after 12 days of treatment ( $*P<0.05$  and  $**P<0.01$ ). Fig. 10B also shows that NeuroAid II (MLC 901) significantly reduced LDH release when compared to Rhizoma chuanxiong, Radix angelicae sinensis treatment or combined Rhizoma chuanxiong/Radix angelicae sinensis ( $##P<0.01$ ) (n=36 wells per group).

Based on the experimental data in Example 6, it can be demonstrated that NeuroAid II (MLC 901) is more potent in increasing cell viability and reducing LDH release, in culture than either Rhizoma chuanxiong, Radix angelicae sinensis or combined Rhizoma chuanxiong/Radix angelicae sinensis.

## Example 7

Comparative in vivo effects of NeuroAid II (MLC 901),  
Rhizoma chuanxiong, Radix angelicae sinensis and combined  
Rhizoma chuanxiong/Radix angelicae sinensis against  
ischemic brain injury in vivo

Post-Treatment: To compare the effects of NeuroAid II (MLC 901), Rhizoma chuanxiong, Radix angelicae sinensis and combined Rhizoma chuanxiong/Radix angelicae sinensis *in vivo*, each treatment was tested in a mouse model of focal ischemia.

Ischemia was induced by transient middle cerebral artery occlusion (MCAO) for 60 min (Huang et al., 1994). Mice (n=12) were subjected to focal ischemia and intraperitoneally injected at 3 hours and then again at 24 hours after MCAO with a single dose of 1 µg of NeuroAid II (MLC 901), Rhizoma chuanxiong, Radix angelicae sinensis or combined Rhizoma chuanxiong/Radix angelicae sinensis solution.

Acute administration of each treatment induced a significant survival rate, with a better efficiency obtained with NeuroAid II (MLC 901). Fig. 11A shows that a survival rate of 89% was achieved with NeuroAid II (MLC 901) as compared to a survival rate of 58.5%, 64%, 73% and 75% in ischemic vehicle-, rhizoma chuanxiong-, radix angelicae-treated and combined Rhizoma chuanxiong/Radix angelicae sinensis mice, respectively.

The drastic decrease of cerebral infarction as shown in Fig. 11B confirms that the best result was observed with NeuroAid II (MLC 901). Fig. 11B shows that NeuroAid II (MLC 901) reduced the stroke volume by 48.4% (\*\*P<0.001) as compared to control ischemic mice at 30 h post-

ischemia. The infarct size in rhizoma chuanxiong-, radix angelicae-treated and combined Rhizoma chuanxiong/Radix angelicae sinensis mice was significantly larger than in NeuroAid II (MLC 901) -treated animals after 30 hours of reperfusion (Fig. 11B, #P<0.05, ##P<0.001 versus NeuroAid II (MLC 901) group).

Pre-treatment: To compare the potential *in vivo* effects between MLC 901, Rhizoma chuanxiong and Radix angelicae sinensis in prevention against stroke, each treatment was tested in pre-treatment.

The animals (n=12) were treated with NeuroAid II (MLC 901), Rhizoma chuanxiong or Radix angelicae sinensis administered in the drinking water (6 mg/ml) for 6 weeks before the induction of ischemia. There was no significant difference in the consumption of food and drinking solution between vehicle and NeuroAid II (MLC 901) treated groups. Fig.12A shows that a 6 week pretreatment of NeuroAid II (MLC 901), Rhizoma chuanxiong and Radix angelicae sinensis induced a reduction of the mortality of treated animals, compared to the control ischemic mice.

Pre-treatment induced a survival rate of 92%, 78% and 70% in NeuroAid II (MLC 901), Rhizoma chuanxiong and Radix angelicae sinensis, respectively when compared to 70.5% in the control group. The best result for diminishing the effects of stroke or neurodegeneration in predisposed subjects or subjects at the risk of stroke or neurodegeneration obtained with NeuroAid II (MLC 901) was confirmed by a significant decrease of the infarct volume, which was 39% and 24.5% less important as compared to Rhizoma chuanxiong and Radix angelicae sinensis (Fig. 3B, P<0.01).

These studies in Example 7 demonstrate that NeuroAid II (MLC 901) is more potent than either Rhizoma chuanxiong or Radix angelicae sinensis in pre-treatment of focal ischemia and NeuroAid II (MLC 901) is more potent than either Rhizoma chuanxiong, Radix angelicae sinensis or combined Rhizoma chuanxiong/Radix angelicae sinensis in post-treatment of focal ischemia.

### Example 8

#### Comparative effects of NeuroAid II (MLC 901), Rhizoma chuanxiong, Radix angelicae sinensis and combined Rhizoma chuanxiong/Radix angelicae sinensis on neuroproliferation and neurite outgrowth

To analyze the effects of NeuroAid II (MLC 901), Rhizoma chuanxiong, Radix angelicae sinensis and combined Rhizoma chuanxiong/Radix angelicae sinensis on neuronal proliferation and neurite outgrowth, the expression of DCX in cultured cortical cells from embryonic mice was compared after 14 days of treatment.

Representative epifluorescence microscopy images of DCX staining are shown in Fig. 13. Fig. 13 shows that there was an increase of DCX expression induced by NeuroAid II (MLC 901), Radix angelicae sinensis treatment or combined Rhizoma chuanxiong/Radix angelicae sinensis, highlighting the development of an important axonal and dendritic network with these three treatments as compared to cells treated with the vehicle group or Rhizoma chuanxiong alone.

Quantification of the fluorescence intensity in each epifluorescence microscopy image was shown in Fig. 14. Fig. 14 showed that the best neuroproliferative effect was

obtained in cortical cultures treated with NeuroAid II (MLC 901).

To investigate whether NeuroAid II (MLC 901), Rhizoma chuanxiong, Radix angelicae sinensis or combined Rhizoma chuanxiong/Radix angelicae sinensis treatment could promote neurite outgrowth, the total length of neurites in cultured cortical neurons was measured at Day 14 of treatment.

Fig. 15 shows that NeuroAid II (MLC 901), Radix angelicae sinensis and combined Rhizoma chuanxiong/Radix angelicae sinensis induced a significant neurite outgrowth when compared to vehicle group (\* $P < 0.05$ , \*\*\* $P < 0.001$ ). The best neurite outgrowth promoting activity was observed for NeuroAid II (MLC 901) when compared to that of Radix angelicae sinensis alone or combined Rhizoma chuanxiong/Radix angelicae sinensis (# $P < 0.05$ ).

These studies in Example 8 demonstrate that NeuroAid II (MLC 901) is more potent than either Rhizoma chuanxiong, Radix angelicae sinensis or combined Rhizoma chuanxiong/Radix angelicae sinensis for producing neuroproliferation and neurite outgrowth.

### **Applications**

Advantageously, the disclosed compositions and methods provide a new therapeutic strategy, which focuses on neural repair and restoring neurological functions.

The disclosed methods provide regenerative therapies for treating nervous system injuries and neurological diseases, by promoting neural growth so as to enable damaged or diseased nerves to function again.

The disclosed methods can also be used to promote *in vitro* cell growth. Advantageously, the *in vitro* culture of

various cells may be used for tissue engineering or ex vivo therapeutic uses.

It will be apparent that various other modifications and adaptations of the invention will be apparent to the person skilled in the art after reading the foregoing disclosure without departing from the spirit and scope of the invention and it is intended that all such modifications and adaptations come within the scope of the appended claims.

### Claims

1. Use of a composition comprising at least two components selected from the group consisting of the following: Radix et Rhizoma Salviae Miltiorrhizae (Red Sage root or Dan Shen), Prunus Persica (Peach seed or Taoren), Radix Polygalae (root of thinleaf milkwort, *Polygala tenuifolia* Willd., *Polygala sibirica* L. or Yuanzhi) and Rhizoma acori Tatarinowii (rhizome of grassleaf sweetflag or Shichangpu) and combinations thereof, in the manufacture of a medicament for promoting neuronal outgrowth and proliferation of neurons in tissues of the central or peripheral nervous system.
2. The use as claimed in claim 1, wherein the composition further comprises a component selected from the group consisting of: Radix Astragali (root of Membranous Milkvetch or Huang Qi), Radix Paeoniae Rubra (Red Peony root, *Paeonia lactiflora* Pall, *Paeonia veitchii* Lynch or Chi Shao), rhizome of Ligusticum Chuanxiong (Chuan Xiong), Flower of Carthamus Tinctorius (Safflower or HongHua), radix angelicae sinensis (root of Chinese Angelica or DanGui) and combinations thereof.
3. The use as claimed in claim 1 or claim 2, wherein the composition further comprises a component selected from the group consisting of: Buthus martensii (dried body of scorpio or Quanxie), Eupolyphaga Seu Seteleophaga (dried body of ground beetle, *Eupolyphaga sinensis* Walker, *Steleophaga plancyi* or Tubiechong), Calculus Bovis Artificatus (Natural or Artificial cow-bezoar or Rengong Niuhuang), Cornu Saigae Tataricae (Antelope Horn or Lingyangjiao) and dried body of leeches (*Hirudo*, *Whitmania pigra* Whitman, *Hirudo nipponica* Whitman *Whitmania acranulata* Whitman or Shuizhi).

4. The use as claimed in any of the preceding claims, wherein said components are suitable for administration to a human as a medicament in combination, sequentially or separately.
5. The use as claimed in any of claims 2 to 4, wherein the composition comprises at least 3, 4, 5, 6, 7, 8, 9, 10, 11, 12, 13, or 14 of the components.
6. The use as claimed any of the preceding claims, wherein the medicament promotes neuronal outgrowth and proliferation of neurons in injured or diseased tissues.
7. The use as claimed in claim 6, wherein the disease is selected from any one of the following diseases: amyotrophic lateral sclerosis (ALS), brain abscess, brain ischemia, brain atrophy associated with diabetes, cerebral autosomal dominant arteriopathy with subcortical infarcts and leukoencephalopathy (CADASIL), cerebrovascular disorders, corticobasal ganglionic degeneration (CBGD), chronic ischemia, Creutzfeldt-Jakob Syndrome, Dandy-Walker Syndrome, Duchenne Muscular Dystrophy, senile dementia, dementia associated with Acquired Immunodeficiency Syndrome (AIDS), encephalomyelitis, essential tremor, friedreich ataxia, gerstmann straussler-scheinker disease, Huntington disease, hydrocephalus, hypoxia, fatal familial insomnia, transient ischemic attack, kuru, Landau-Kleffner Syndrome, Lewy body disease, Machado-Joseph disease, bacterial and viral meningitis, migraine disorders, myelitis, olivopocerebellar atrophies, pantothenate kinase-associated

neurodegeneration, poliomyelitis, postpoliomyelitis syndrome, prion diseases, pseudotumor cerebri, shydrager syndrome, Steinert disease, infantile spasms, progressive supranuclear palsy, syringomyelia, thalamic diseases, Tic disorders, Tourette syndrome and Uveomeningoencephalitic syndrome.

8. The use as claimed in any of the preceding claims, further comprising an agent used in Western medicine for promoting neuronal outgrowth and proliferation of neurons in tissues of the central or peripheral nervous system.
9. The use as claimed in claim 8, wherein said composition and said Western medicine are suitable for administration to a human as a medicament in combination, sequentially or separately.
10. The use as claimed in claims 8 or 9, wherein the Western medicine is selected from the group consisting of growth factors such as bone morphogenetic proteins (BMPs), epidermal growth factor (EGF), erythropoietin (EPO), fibroblast growth factor (FGF), granulocyte-colony stimulating factor (G-CSF), granulocyte-macrophage colony stimulating factor (GM-CSF), hepatocyte growth factors (HGF), insulin-like growth factor (IGF), myostatin (GDF-8), nerve growth factor (NGF), neurotrophins, platelet-derived growth factor (PDGF), thrombopoietin (TPO), Transforming growth factor alpha (TGF- $\alpha$ ), Transforming growth factor beta (TGF- $\beta$ ), vascular endothelial growth factor (VEGF), Interleukin-1 $\beta$  (IL-1 $\beta$ ), IL-2, IL-3, IL-4, IL-6, IL-7,

IL-8, IL-21, IL-33, M-CSF, Noggin, Interferons (IFN)- $\alpha$ , IFN- $\beta$  and IFN- $\gamma$ .

11. Use of a composition comprising at least two of the following components: Radix Astragali (root of Membranous Milkvetch or Huang Qi), Radix et Rhizoma Salviae Miltiorrhizae (Red Sage root or Dan Shen), Radix Paeoniae Rubra (Red Peony root, *Paeonia lactiflora* Pall, *Paeonia veitchii* Lynch or Chi Shao), rhizome of Ligusticum Chuanxiong (Chuan Xiong), radix angelicae sinensis (root of Chinese Angelica or DanGui), Flower of Carthamus Tinctorius (Safflower or HongHua), Prunus Persica (Peach seed or Taoren), Radix Polygalae (root of thinleaf milkwort, *Polygala tenuifolia* Willd., *Polygala sibirica* L. or Yuanzhi) and Rhizoma acori Tatarinowii (rhizome of grassleaf sweetflag or Shichangpu), in the manufacture of a medicament for treating patients having a condition selected from the group of depression, psychiatric indications, natural aging and traumatic brain cell death.

12. The use as claimed in claim 11, wherein the composition further comprises a component selected from the group consisting of: Buthus martensii (dried body of scorpio or Quanxie), dried body of leeches (Hirudo, *Whitmania pigra* Whitman, *Hirudo nipponica* Whitman, *Whitmania acranulata* Whitman or Shuizhi), Eupolyphaga Seu Seteleophaga (dried body of ground beetle, *Eupolyphaga sinensis* Walker, *Steleophaga plancyi* or Tubiechong), Calculus Bovis Artifactus (Natural or Artificial cow-bezoar or Rengong Niu Huang), and Cornu Saigae Tataricae (Antelope Horn or Lingyangjiao).

13. The use as claimed in claims 11 or 12, wherein the composition comprises at least 3, 4, 5, 6, 7, 8, 9, 10, 11, 12, 13, or 14 of the components.
14. The use as claimed in any of claims 11 to 13, further comprising an agent used in Western medicine for treating patients having a condition selected from the group of depression, psychiatric indications, natural aging and traumatic brain cell death.
15. The use as claimed in claim 14, wherein said composition and said Western medicine are suitable for administration to a human as a medicament in combination, sequentially or separately.
16. The use as claimed in claims 14 or 15, wherein the Western medicine is selected from the group consisting of Calcium Channel Blockers (D-600, Diltiazem, Nitrendipine, Nimodipine, Nifedipine, Flunarizine, Fluspirilene, Isradipine, Nicardipine, PY 108-068, Verapamil and Triapamil), free radical scavengers (Ebselen, Tirilazad, NXY-059), growth factors such as bone morphogenetic proteins (BMPs), epidermal growth factor (EGF), erythropoietin (EPO), fibroblast growth factor (FGF), granulocyte-colony stimulating factor (G-CSF), granulocyte-macrophage colony stimulating factor (GM-CSF), hepatocyte growth factors (HGF), insulin-like growth factor (IGF), myostatin (GDF-8), nerve growth factor (NGF), neurotrophins, platelet-derived growth factor (PDGF), thrombopoietin (TPO), Transforming growth factor alpha (TGF- $\alpha$ ), Transforming growth factor beta (TGF- $\beta$ ), vascular endothelial growth factor (VEGF), Interleukin-1 $\beta$  (IL-1 $\beta$ ), IL-2, IL-3, IL-4, IL-6, IL-7, IL-8, IL-21, IL-33, M-CSF, Noggin, Interferons

(IFN)- $\alpha$ , IFN- $\beta$  and IFN- $\gamma$ , solulin, piclozotan, S-18986, AL-208, pyridoxal 5-phosphate, ONO-2231 and an agent capable of activating potassium channel TREK-1.

17. Use of a composition comprising at least three of the following components: Radix Astragali (root of Membranous Milkvetch or Huang Qi), Radix et Rhizoma Salviae Miltiorrhizae (Red Sage root or Dan Shen), Radix Paeoniae Rubra (Red Peony root, *Paeonia lactiflora* Pall, *Paeonia veitchii* Lynch or Chi Shao), rhizome of Ligusticum Chuanxiong (Chuan Xiong), radix angelicae sinensis (root of Chinese Angelica or DanGui), Flower of Carthamus Tinctorius (Safflower or HongHua), Prunus Persica (Peach seed or Taoren), Radix Polygalae (root of thinleaf milkwort, *Polygala tenuifolia* Willd., *Polygala sibirica* L. or Yuanzhi) and Rhizoma acori Tatarinowii (rhizome of grassleaf sweetflag or Shichangpu), in the manufacture of a medicament for diminishing the effects of stroke or neurodegeneration in predisposed subjects or subjects at risk of stroke or neurodegeneration.
18. The use as claimed in claim 17, wherein the composition further comprises a component selected from the group consisting of: Buthus martensii (dried body of scorpio or Quanxie), dried body of leeches (Hirudo, *Whitmania pigra* Whitman, *Hirudo nipponica* Whitman, *Whitmania acranulata* Whitman or Shuizhi), Eupolyphaga Seu Seteleophaga (dried body of ground beetle, *Eupolyphaga sinensis* Walker, *Steleophaga plancyi* or Tubiechong), Calculus Bovis Artifactus (Natural or Artificial cow-bezoar or Rengong Niuhuang), and Cornu Saigae Tataricae (Antelope Horn or Lingyangjiao).

19. The use as claimed in claims 17 or 18, wherein the composition comprises at least 4, 5, 6, 7, 8, 9, 10, 11, 12, 13, or 14 of the components.
20. The use as claimed in any of claims 17 to 19, wherein the neurodegeneration is caused by any one of the following diseases: Alzheimer's Disease, amyotrophic lateral sclerosis (ALS), brain abscess, brain ischemia, brain atrophy associated with diabetes, cerebral autosomal dominant arteriopathy with subcortical infarcts and leukoencephalopathy (CADASIL), cerebrovascular disorders, corticobasal ganglionic degeneration (CBGD), chronic ischemia, Creutzfeldt-Jakob Syndrome, Dandy-Walker Syndrome, Duchenne Muscular Dystrophy, senile dementia, dementia associated with Acquired Immunodeficiency Syndrome (AIDS), encephalomyelitis, essential tremor, friedreich ataxia, gerstmann straussler-scheinker disease, Huntington disease, hydrocephalus, hypoxia, fatal familial insomnia, transient ischemic attack, kuru, Landau-Kleffner Syndrome, Lewy body disease, Machado-Joseph disease, bacterial and viral meningitis, migraine disorders, myelitis, olivopontocerebellar atrophies, pantothenate kinase-associated neurodegeneration, poliomyelitis, postpoliomyelitis syndrome, prion diseases, pseudotumor cerebri, shydrager syndrome, infantile spasms, Parkinson's disease, progressive supranuclear palsy, Steinert disease, syringomyelia, thalamic diseases, Tic disorders, Tourette syndrome, Uveomeningoencephalitic syndrome, global and focal ischemia and other cardiovascular diseases.

21. The use as claimed in any of claims 17 to 20, further comprising an agent used in Western medicine for diminishing the effects of stroke or neurodegeneration in predisposed subjects or subjects at risk of stroke or neurodegeneration.
22. The use as claimed in claim 21, wherein said composition and said Western medicine are suitable for administration to a human as a medicament in combination, sequentially or separately.
23. The use as claimed in claims 21 or 22, wherein the Western medicine is selected from the group consisting of Calcium Channel Blockers (D-600, Diltiazem, Nitrendipine, Nimodipine, Nifedipine, Flunarizine, Fluspirilene, Isradipine, Nicardipine, PY 108-068, Verapamil and Triapamil), free radical scavengers (Ebselen, Tirilazad, NXY-059), gangliosides GM (non NMDA antagonist), prezynaptic glutamate release inhibitors, riluzole, and disufenton sodium (NXY 059), candesaran, caffeineol (caffeine+ethanol), RVX-208, SUN-N4057, SUN-N8075, combined use of atatin and other cholesterol lowering drugs, erythropoietin, cerebrolysin, CDP-cholin (cytidine-5'-diphosphocholine) and an agent capable of activating potassium channel TREK-1.
24. Use of a composition comprising at least three of the following components: Radix Astragali (root of Membranous Milkvetch or Huang Qi), Radix et Rhizoma Salviae Miltiorrhizae (Red Sage root or Dan Shen), Radix Paeoniae Rubra (Red Peony root, *Paeonia lactiflora* Pall, *Paeonia veitchii* Lynch or Chi Shao), rhizome of Ligusticum Chuanxiong (Chuan Xiong), radix

angelicae sinensis (root of Chinese Angelica or DanGui), Flower of Carthamus Tinctorius (Safflower or HongHua), Prunus Persica (Peach seed or Taoren), Radix Polygalae (root of thinleaf milkwort, *Polygala tenuifolia* Willd., *Polygala sibirica* L. or Yuanzhi) and Rhizoma acori Tatarinowii (rhizome of grassleaf sweetflag or Shichangpu), in the manufacture of a medicament for promoting cell growth.

25. The use as claimed in claim 24, wherein the composition further comprises a component selected from the group consisting of: *Buthus martensii* (dried body of scorpio or Quanxie), dried body of leeches (*Hirudo*, *Whitmania pigra* Whitman, *Hirudo nipponica* Whitman, *Whitmania acranulata* Whitman or Shuizhi), *Eupolyphaga* *Seu* *Seteleophaga* (dried body of ground beetle, *Eupolyphaga sinensis* Walker, *Steleophaga plancyi* or Tubiechong), Calculus Bovis Artifactus (Natural or Artificial cow-bezoar or Rengong Niuhuang), and Cornu Saigae Tataricae (Antelope Horn or Lingyangjiao).

26. The use as claimed in claims 24 or 25, wherein the composition comprises at least 4, 5, 6, 7, 8, 9, 10, 11, 12, 13, or 14 of the components.

27. The use as claimed in any of claims 24 to 23, wherein said medicament promotes the growth of cells selected from the group consisting of: stem cells, chondrocytes, skeletal muscle cells, myocardiums, smooth muscle cells, hepatocytes, kidney cells, islet of langerhans and epithelial skin cells.

28. The use as claimed in any of claims 24 to 27, further comprises an agent used in Western medicine for promoting cell growth.
29. The use as claimed in claim 28, wherein said composition and said Western medicine are suitable for administration as a medicament in combination, sequentially or separately
30. The use as claimed in claims 28 or 29, wherein the Western medicine is selected from the group consisting of growth factors such as bone morphogenetic proteins (BMPs), epidermal growth factor (EGF), erythropoietin (EPO), fibroblast growth factor (FGF), granulocyte-colony stimulating factor (G-CSF), granulocyte-macrophage colony stimulating factor (GM-CSF), hepatocyte growth factors (HGF), insulin-like growth factor (IGF), myostatin (GDF-8), nerve growth factor (NGF), neurotrophins, platelet-derived growth factor (PDGF), thrombopoietin (TPO), Transforming growth factor alpha (TGF- $\alpha$ ), Transforming growth factor beta (TGF- $\beta$ ), vascular endothelial growth factor (VEGF), Interleukin-1 $\beta$  (IL-1 $\beta$ ), IL-2, IL-3, IL-4, IL-6, IL-7, IL-8, IL-21, IL-33, M-CSF, Noggin, Interferons (IFN)- $\alpha$ , IFN- $\beta$  and IFN- $\gamma$ .
31. Use of a composition comprising at least one of the following components: Radix Astragali (root of Membranous Milkvetch or Huang Qi), Radix et Rhizoma Salviae Miltiorrhizae (Red Sage root or Dan Shen), Radix Paeoniae Rubra (Red Peony root, *Paeonia lactiflora* Pall, *Paeonia veitchii* Lynch or Chi Shao), rhizome of Ligusticum Chuanxiong (Chuan Xiong), radix

angelicae sinensis (root of Chinese Angelica or DanGui), Flower of Carthamus Tinctorius (Safflower or HongHua), Prunus Persica (Peach seed or Taoren), Radix Polygalae (root of thinleaf milkwort, *Polygala tenuifolia* Willd., *Polygala sibirica* L. or Yuanzhi) and Rhizoma acori Tatarinowii (rhizome of grassleaf sweetflag or Shichangpu), in the manufacture of a medicament, and a supplemental agent, for treating a patient having a diseased or injured tissues of the central or peripheral nervous system.

32. The use as claimed in claim 31, wherein the composition further comprises a component selected from the group consisting of: *Buthus martensii* (dried body of scorpio or Quanxie), dried body of leeches (*Hirudo*, *Whitmania pigra* Whitman, *Hirudo nipponica* Whitman, *Whitmania acranulata* Whitman or Shuizhi), *Eupolyphaga* Seu *Steleophaga* (dried body of ground beetle, *Eupolyphaga sinensis* Walker, *Steleophaga plancyi* or Tubiechong), *Calculus Bovis Artificatus* (Natural or Artificial cow-bezoar or Rengong Niuhuang), and *Cornu Saigae Tataricae* (Antelope Horn or Lingyangjiao).
33. The use as claimed in claims 31 or 32, wherein the medicament and supplemental agent are suitable for being administered to the patient, in combination, separately or sequentially.
34. The use as claimed in any of claims 31 to 33, wherein the composition comprises at least 2, 3, 4, 5, 6, 7, 8, 9, 10, 11, 12, 13 or 14 of the components.
35. The use as claimed in any of claims 31 to 34, further comprising an agent used in Western medicine

for treating a patient having a diseased or injured tissues of the central or peripheral nervous system.

36. The use as claimed in claim 35, wherein said composition and said Western medicine medicament are suitable for being administered to the patient, in combination, separately or sequentially.

37. The use of claims 35 or 36, wherein the Western medicine is selected from the group consisting of Calcium Channel Blockers (D-600, Diltiazem, Nitrendipine, Nimodipine, Nifedipine, Flunarizine, Fluspirilene, Isradipine, Nicardipine, PY 108-068, Verapamil and Triapamil), Calcium chelator (DP-b99), free radical scavengers (Ebselen, Tirilazad, NXY-059), GABA receptor agonists (Diazepam, Baclofen), AMPA agonists (ZK 200775/ MPQX), competitive NMDA antagonists (aptiganel / cerestat, CP 101,606, dextrophan, MK 801/ dizocilpine, remacemide), glycine site antagonists (GV 150526, ACEA 1021), polyamine site antagonists (eliprodil), growth factors such as bone morphogenetic proteins (BMPs), epidermal growth factor (EGF), erythropoietin (EPO), fibroblast growth factor (FGF), granulocyte-colony stimulating factor (G-CSF), granulocyte-macrophage colony stimulating factor (GM-CSF), hepatocyte growth factors (HGF), insulin-like growth factor (IGF), myostatin (GDF-8), nerve growth factor (NGF), neurotrophins, platelet-derived growth factor (PDGF), thrombopoietin (TPO), Transforming growth factor alpha (TGF- $\alpha$ ), Transforming growth factor beta (TGF- $\beta$ ), vascular endothelial growth factor (VEGF), Interleukin-1 $\beta$  (IL-1 $\beta$ ), IL-2, IL-3, IL-4, IL-6, IL-7, IL-8, IL-21, IL-33, M-CSF, Noggin, Interferons (IFN)- $\alpha$ , IFN- $\beta$  and IFN- $\gamma$ , Sodium channel blockers

(fosphenytoin, 619C89), potassium channel opener (BMS 204352, cromakalim, levcromakalim, aprikalim, pinacidil, diazoxide, nicorandil, minoxidil), piracetam, adenosine transport inhibitor (propentofylline), gangliosides GM (non NMDA antagonist), presynaptic glutamate release inhibitors, clazosentan, desmoteplase, viprinex (ancrod), tenecteplase (TNKase; Metalyse), alteplase, cyclic nitrones, TWEAK BLOCKERS (TNF-like weak inducer of apoptosis) receptor, thrombolytica treatments (urokinase, streptokinase, t-PA / tissue plasminogen activator or recombinant urokinase), anistreplase, riluzole, and disufenton sodium (NXY 059), candesartan, AX-200 (G-CSF, Fligrastim), caffeinol (caffeine+ethanol), enecadin, microplasmin, sonolysis + tPA, V-10153, HTUPA, solulin, piclozotan, S-0139, S-18986, AEOL-10150, AL-208, KN-38-7271, pyridoxal 5-phosphate, Neu-2000KL, ONO-2231, PGX-100, RVX-208, SUN-N4057, SUN-N8075, TAT-NR2B9c, GLP-1-expressing stem cell therapy, Msc-1 (SA-4503, AGY-94806), NH-02D, S-0139 259, tissue protective cytokines (Lu-AA24493), V10153 270 (BB-10153, TAPgen), combined use of statins and other cholesterol lowering drugs, erythropoietin, cerebrolysin, CDP-choline (cytidine-5'-diphosphocholine) and an agent capable of activating potassium channel TREK-1.

38. A cell culture reagent for promoting cell growth comprising a culture medium and at least one of the following components: Radix Astragali (root of Membranous Milkvetch or Huang Qi), Radix et Rhizoma Salviae Miltiorrhizae (Red Sage root or Dan Shen), Radix Paeoniae Rubra (Red Peony root, *Paeonia lactiflora* Pall, *Paeonia veitchii* Lynch or Chi Shao),

rhizome of *Ligusticum Chuanxiong* (Chuan Xiong), radix *angelicae sinensis* (root of Chinese Angelica or DanGui), Flower of *Carthamus Tinctorius* (Safflower or HongHua), *Prunus Persica* (Peach seed or Taoren), Radix *Polygalae* (root of thinleaf milkwort, *Polygala tenuifolia* Willd., *Polygala sibirica* L. or Yuanzhi) and *Rhizoma acori Tatarinowii* (rhizome of grassleaf sweetflag or Shichangpu).

39. A cell culture reagent as claimed in claim 38, further comprising a component selected from the group consisting of: *Buthus martensii* (dried body of scorpio or Quanxie), dried body of leeches (*Hirudo*, *Whitmania pigra* Whitman, *Hirudo nipponica* Whitman, *Whitmania acranulata* Whitman or Shuizhi), *Eupolyphaga* Seu *Seteleophaga* (dried body of ground beetle, *Eupolyphaga sinensis* Walker, *Steleophaga plancyi* or Tubiechong), *Calculus Bovis Artificatus* (Natural or Artificial cow-bezoar or Rengong Niu Huang), and *Cornu Saigae Tataricae* (Antelope Horn or Lingyangjiao).

40. A cell culture reagent as claimed in claims 38 or 39, comprising at least 2, 3, 4, 5, 6, 7, 8, 9, 10, 11, 12, 13 or 14 of the components.

41. A cell culture reagent as claimed in any of claims 38 to 40, wherein said cell culture reagent promotes neuronal outgrowth and proliferation, and growth of stem cells, chondrocytes, skeletal muscle cells, myocardiums, smooth muscle cells, hepatocytes, kidney cells, islets of langerhans and epithelial skin cells.

42. A cell culture reagent as claimed in any of claims 38 to 41, further comprising a Western medicine for promoting cell growth.
43. A cell culture reagent as claimed in claim 42, wherein the Western medicine is selected from the group consisting of growth factors such as bone morphogenetic proteins (BMPs), epidermal growth factor (EGF), erythropoietin (EPO), fibroblast growth factor (FGF), granulocyte-colony stimulating factor (G-CSF), granulocyte-macrophage colony stimulating factor (GM-CSF), hepatocyte growth factors (HGF), insulin-like growth factor (IGF), myostatin (GDF-8), nerve growth factor (NGF), neurotrophins, platelet-derived growth factor (PDGF), thrombopoietin (TPO), Transforming growth factor alpha (TGF- $\alpha$ ), Transforming growth factor beta (TGF- $\beta$ ), vascular endothelial growth factor (VEGF), Interleukin-1 $\beta$  (IL-1 $\beta$ ), IL-2, IL-3, IL-4, IL-6, IL-7, IL-8, IL-21, IL-33, M-CSF, Noggin, Interferons (IFN)- $\alpha$ , IFN- $\beta$  and IFN- $\gamma$ , AX-200 (G-CSF, Fligrastim), combined use of statins and other cholesterol lowering drugs, erythropoietin, cerebrolysin and CDP-choline (cytidine-5'-diphosphocholine).
44. A method for inducing cell survival, growth, proliferation or differentiation of cells, comprising contacting said cells with an effective amount of at least three of the following components: Radix Astragali (root of Membranous Milkvetch or Huang Qi), Radix et Rhizoma Salviae Miltiorrhizae (Red Sage root or Dan Shen), Radix Paeoniae Rubra (Red Peony root, *Paeonia lactiflora* Pall, *Paeonia veitchii* Lynch or Chi Shao), rhizome of Ligusticum Chuanxiong (Chuan Xiong), radix angelicae sinensis (root of Chinese Angelica or

DanGui), Flower of *Carthamus Tinctorius* (Safflower or HongHua), *Prunus Persica* (Peach seed or Taoren), *Radix Polygalae* (root of thinleaf milkwort, *Polygala tenuifolia* Willd., *Polygala sibirica* L. or Yuanzhi) and *Rhizoma acori Tatarinowii* (rhizome of grassleaf sweetflag or Shichangpu).

45. A method as claimed in claim 44, further comprising contacting said cells with an effective amount of at least one of the following components: *Buthus martensii* (dried body of scorpio or Quanxie), dried body of leeches (*Hirudo*, *Whitmania pigra* Whitman, *Hirudo nipponica* Whitman, *Whitmania acranulata* Whitman or Shuizhi), *Eupolyphaga* Seu *Seteleophaga* (dried body of ground beetle, *Eupolyphaga sinensis* Walker, *Steleophaga plancyi* or Tubiechong), *Calculus Bovis Artificialis* (Natural or Artificial cow-bezoar or Rengong Niu Huang), and *Cornu Saigae Tataricae* (Antelope Horn or Lingyangjiao).
46. A method as claimed in claims 44 and 45, wherein said cells are selected from the group of neuronal cells, stem cells, chondrocytes, skeletal muscle cells, myocardiums, smooth muscle cells, hepatocytes, kidney cells, islet of langherans and epithelial skin cells.
47. A method as claimed in any of claims 44 to 46, wherein said contacting step is undertaken *in vitro*.
48. A method as claimed in any one of claims 44 to 47, wherein said effective amount is 1g to 8g.

49. A method as claimed in any one of claims 44 to 48, wherein the neuronal cells are vertebrate neuronal cells.
50. A method as claimed in claim 49, wherein the vertebrate neuronal cells are human neuronal cells.
51. A method as claimed in any one of claims 46 to 48, wherein the neuronal cells are derived from cortical neuronal cells.
52. A method as claimed in any of claims 44 to 51, wherein the method further comprises contacting said cells with an agent used in Western medicine for inducing cell survival, growth, proliferation or differentiation of cells.
53. A method as claimed in claim 52, wherein the Western medicine is selected from the group consisting of growth factors such as bone morphogenetic proteins (BMPs), epidermal growth factor (EGF), erythropoietin (EPO), fibroblast growth factor (FGF), granulocyte-colony stimulating factor (G-CSF), granulocyte-macrophage colony stimulating factor (GM-CSF), hepatocyte growth factors (HGF), insulin-like growth factor (IGF), myostatin (GDF-8), nerve growth factor (NGF), neurotrophins, platelet-derived growth factor (PDGF), thrombopoietin (TPO), Transforming growth factor alpha (TGF- $\alpha$ ), Transforming growth factor beta (TGF- $\beta$ ), vascular endothelial growth factor (VEGF), Interleukin-1 $\beta$  (IL-1 $\beta$ ), IL-2, IL-3, IL-4, IL-6, IL-7, IL-8, IL-21, IL-33, M-CSF, Noggin, Interferons (IFN)- $\alpha$ , IFN- $\beta$  and IFN- $\gamma$ , combined use of statins and other

cholesterol lowering drugs, erythropoietin, cerebrolysin and CDP-choline (cytidine-5'-diphosphocholine).

54. A method of promoting neuronal outgrowth and proliferation of neurons in tissues of the central or peripheral nervous system of a patient comprising the step of administering to said patient a composition comprising at least two components selected from the group consisting of the following components: Radix et Rhizoma Salviae Miltiorrhizae (Red Sage root or Dan Shen), Prunus Persica (Peach seed or Taoren), Radix Polygalae (root of thinleaf milkwort, *Polygala tenuifolia* Willd., *Polygala sibirica* L. or Yuanzhi) and Rhizoma acori Tatarinowii (rhizome of grassleaf sweetflag or Shichangpu) and combinations thereof.
55. The method as claimed in claim 54, wherein the composition further comprises a component selected from the group consisting of: Radix Astragali (root of Membranous Milkvetch or Huang Qi), Radix Paeoniae Rubra (Red Peony root, *Paeonia lactiflora* Pall, *Paeonia veitchii* Lynch or Chi Shao), rhizome of Ligusticum Chuanxiong (Chuan Xiong), Flower of Carthamus Tinctorius (Safflower or HongHua) and radix angelicae sinensis (root of Chinese Angelica or DanGui) and combinations thereof.
56. The method as claimed in claims 54 or 55, wherein the composition further comprises a component selected from the group consisting of: Buthus martensii (dried body of scorpio or Quanxie), Eupolyphaga Seu Seteleophaga (dried body of ground beetle, *Eupolyphaga sinensis* Walker, *Steleophaga plancyi* or Tubiechong),

Calculus Bovis Artificatus (Natural or Artificial cow-bezoar or Rengong Niuhuang), Cornu Saigae Tataricae (Antelope Horn or Lingyangjiao) and dried body of leeches (Hirudo, *Whitmania pigra* Whitman, *Hirudo nipponica* Whitman, *Whitmania acranulata* Whitman or Shuizhi).

57. The method as claimed in any of claims 54 to 56, wherein said components are administered to a human in combination, sequentially or separately.
58. The method as claimed in any of claims 54 to 57, wherein the composition comprises at least 3, 4, 5, 6, 7, 8, 9, 10, 11, 12, 13, or 14 of the components.
59. The method as claimed in any of claims 54 to 58, wherein the composition promotes neuronal outgrowth and proliferation of neurons in injured or diseased tissues.
60. The method as claimed in claim 59, wherein the disease is selected from any one of the following diseases: amyotrophic lateral sclerosis (ALS), brain abscess, brain ischemia, brain atrophy associated with diabetes, cerebral autosomal dominant arteriopathy with subcortical infarcts and leukoencephalopathy (CADASIL), cerebrovascular disorders, corticobasal ganglionic degeneration (CBGD), chronic ischemia, Creutzfeldt-Jakob Syndrome, Dandy-Walker Syndrome, Duchenne Muscular Dystrophy, senile dementia, dementia associated with Acquired Immunodeficiency Syndrome (AIDS), encephalomyelitis, essential tremor, friedreich ataxia, gerstmann straussler-scheinker disease, Huntington disease, hydrocephalus, hypoxia, fatal

familial insomnia, transient ischemic attack, kuru, Landau-Kleffner Syndrome, Lewy body disease, Machado-Joseph disease, bacterial and viral meningitis, migraine disorders, myelitis, olivopontocerebellar atrophies, pantothenate kinase-associated neurodegeneration, poliomyelitis, postpoliomyelitis syndrome, prion diseases, pseudotumor cerebri, shydrager syndrome, Steinert disease, infantile spasms, progressive supranuclear palsy, syringomyelia, thalamic diseases, Tic disorders, Tourette syndrome and Uveomeningoencephalitic syndrome.

61. The method as claimed in any of claims 54 to 60, wherein the method further comprises administering an agent used in Western medicine for promoting neuronal outgrowth and proliferation of neurons in tissues of the central or peripheral nervous system.
62. The method as claimed in claim 61, wherein the Western medicine is selected from the group consisting of growth factors such as bone morphogenetic proteins (BMPs), epidermal growth factor (EGF), erythropoietin (EPO), fibroblast growth factor (FGF), granulocyte-colony stimulating factor (G-CSF), granulocyte-macrophage colony stimulating factor (GM-CSF), hepatocyte growth factors (HGF), insulin-like growth factor (IGF), myostatin (GDF-8), nerve growth factor (NGF), neurotrophins, platelet-derived growth factor (PDGF), thrombopoietin (TPO), Transforming growth factor alpha (TGF- $\alpha$ ), Transforming growth factor beta (TGF- $\beta$ ), vascular endothelial growth factor (VEGF), Interleukin-1 $\beta$  (IL-1 $\beta$ ), IL-2, IL-3, IL-4, IL-6, IL-7,

IL-8, IL-21, IL-33, M-CSF, Noggin, Interferons (IFN)- $\alpha$ , IFN- $\beta$  and IFN- $\gamma$ .

63. A method of treating patients having a condition selected from the group of depression, psychiatric indications, natural aging and traumatic brain cell death comprising the step of administering to said patients a composition comprising at least two of the following components: Radix Astragali (root of Membranous Milkvetch or Huang Qi), Radix et Rhizoma Salviae Miltiorrhizae (Red Sage root or Dan Shen), Radix Paeoniae Rubra (Red Peony root, *Paeonia lactiflora* Pall, *Paeonia veitchii* Lynch or Chi Shao), rhizome of Ligusticum Chuanxiong (Chuan Xiong), radix angelicae sinensis (root of Chinese Angelica or DanGui), Flower of Carthamus Tinctorius (Safflower or HongHua), Prunus Persica (Peach seed or Taoren), Radix Polygalae (root of thinleaf milkwort, *Polygala tenuifolia* Willd., *Polygala sibirica* L. or Yuanzhi), and Rhizoma acori Tatarinowii (rhizome of grassleaf sweetflag or Shichangpu).

64. The method as claimed in claim 63, wherein the composition further comprises a component selected from the group consisting of: Buthus martensii (dried body of scorpio or Quanxie), dried body of leeches (*Hirudo*, *Whitmania pigra* Whitman, *Hirudo nipponica* Whitman, *Whitmania acranulata* Whitman or Shuizhi), Eupolyphaga Seu Seteleophaga (dried body of ground beetle, *Eupolyphaga sinensis* Walker, *Steleophaga plancyi* or Tubiechong), Calculus Bovis Artifactus (Natural or Artificial cow-bezoar or Rengong Niuhuang), and Cornu Saigae Tataricae (Antelope Horn or Lingyangjiao).

65. The method as claimed in claims 63 or 64, wherein the composition comprises at least 3, 4, 5, 6, 7, 8, 9, 10, 11, 12, 13, or 14 of the components.
66. The method as claimed in any of claims 63 to 65, wherein the method further comprises administering an agent used in Western medicine for treating patients having a condition selected from the group of depression, psychiatric indications, natural aging and traumatic brain cell death.
67. The method as claimed in claim 66, wherein the Western medicine is selected from the group consisting of Calcium Channel Blockers (D-600, Diltiazem, Nitrendipine, Nimodipine, Nifedipine, Flunarizine, Fluspirilene, Isradipine, Nicardipine, PY 108-068, Verapamil and Triapamil), free radical scavengers (Ebselen, Tirilazad, NXY-059), growth factors such as bone morphogenetic proteins (BMPs), epidermal growth factor (EGF), erythropoietin (EPO), fibroblast growth factor (FGF), granulocyte-colony stimulating factor (G-CSF), granulocyte-macrophage colony stimulating factor (GM-CSF), hepatocyte growth factors (HGF), insulin-like growth factor (IGF), myostatin (GDF-8), nerve growth factor (NGF), neurotrophins, platelet-derived growth factor (PDGF), thrombopoietin (TPO), Transforming growth factor alpha (TGF- $\alpha$ ), Transforming growth factor beta (TGF- $\beta$ ), vascular endothelial growth factor (VEGF), Interleukin-1 $\beta$  (IL-1 $\beta$ ), IL-2, IL-3, IL-4, IL-6, IL-7, IL-8, IL-21, IL-33, M-CSF; Noggin, Interferons (IFN)- $\alpha$ , IFN- $\beta$  and IFN- $\gamma$ , solulin, piclozotan, S-18986, AL-208, pyridoxal 5-phosphate, ONO-2231 and an agent capable of activating potassium channel TREK-1.

68. A method for diminishing the effects of stroke or neurodegeneration in predisposed subjects or subjects at risk of stroke or neurodegeneration comprising the step of administering to said subjects a composition comprising at least three of the following components: Radix Astragali (root of Membranous Milkvetch or Huang Qi), Radix et Rhizoma Salviae Miltiorrhizae (Red Sage root or Dan Shen), Radix Paeoniae Rubra (Red Peony root, *Paeonia lactiflora* Pall, *Paeonia veitchii* Lynch or Chi Shao), rhizome of Ligusticum Chuanxiong (Chuan Xiong), radix angelicae sinensis (root of Chinese Angelica or DanGui), Flower of Carthamus Tinctorius (Safflower or HongHua), Prunus Persica (Peach seed or Taoren), Radix Polygalae (root of thinleaf milkwort, *Polygala tenuifolia* Willd., *Polygala sibirica* L. or Yuanzhi) and Rhizoma acori Tatarinowii (rhizome of grassleaf sweetflag or Shichangpu).
69. The method as claimed in claim 68, wherein the composition further comprises a component selected from the group consisting of: Buthus martensii (dried body of scorpio or Quanxie), dried body of leeches (Hirudo, *Whitmania pigra* Whitman, *Hirudo nipponica* Whitman, *Whitmania acranulata* Whitman or Shuizhi), Eupolyphaga Seu Seteleophaga (dried body of ground beetle, *Eupolyphaga sinensis* Walker, *Steleophaga plancyi* or Tubiechong), Calculus Bovis Artificatus (Natural or Artificial cow-bezoar or Rengong Niuhuang), and Cornu Saigae Tataricae (Antelope Horn or Lingyangjiao).
70. The method as claimed in claims 68 or 69, wherein the composition comprises at least 4, 5, 6, 7, 8, 9, 10, 11, 12, 13, or 14 of the components.

71. The method as claimed in any of claims 68 to 70, wherein the neurodegeneration is caused by any one of the following diseases: Alzheimer's Disease, amyotrophic lateral sclerosis (ALS), brain abscess, brain ischemia, brain atrophy associated with diabetes, cerebral autosomal dominant arteriopathy with subcortical infarcts and leukoencephalopathy (CADASIL), cerebrovascular disorders, corticobasal ganglionic degeneration (CBGD), chronic ischemia, Creutzfeldt-Jakob Syndrome, Dandy-Walker Syndrome, Duchenne Muscular Dystrophy, senile dementia, dementia associated with Acquired Immunodeficiency Syndrome (AIDS), encephalomyelitis, essential tremor, friedreich ataxia, gerstmann straussler-scheinker disease, Huntington disease, hydrocephalus, hypoxia, fatal familial insomnia, transient ischemic attack, kuru, Landau-Kleffner Syndrome, Lewy body disease, Machado-Joseph disease, bacterial and viral meningitis, migraine disorders, myelitis, olivopontocerebellar atrophies, pantothenate kinase-associated neurodegeneration, poliomyelitis, postpoliomyelitis syndrome, prion diseases, pseudotumor cerebri, shydrager syndrome, Steinert disease, infantile spasms, Parkinson's disease, progressive supranuclear palsy, syringomyelia, thalamic diseases, Tic disorders, Tourette syndrome, Uveomeningoencephalitic syndrome, global and focal ischemia and other cardiovascular diseases.

72. The method as claimed in any of claims 68 to 71, wherein the method further comprises administering an agent used in Western medicine for diminishing the effects of stroke or neurodegeneration in predisposed

subjects or subjects at risk of stroke or neurodegeneration.

73. The method as claimed in claim 72 wherein the Western medicine is selected from the group consisting of Calcium Channel Blockers (D-600, Diltiazem, Nitrendipine, Nimodipine, Nifedipine, Flunarizine, Fluspirilene, Isradipine, Nicardipine, PY 108-068, Verapamil and Triapamil), free radical scavengers (Ebselen, Tirilazad, NXY-059), gangliosides GM (non NMDA antagonist), presynaptic glutamate release inhibitors, riluzole, and disufenton sodium (NXY 059), candesaran, caffeineol (caffeine+ethanol), RVX-208, SUN-N4057, SUN-N8075, combined use of statins and other cholesterol lowering drugs, erythropoietin, cerebrolysin, CDP-cholin (cytidine-5'-diphosphocholine) and an agent capable of activating potassium channel TREK-1.

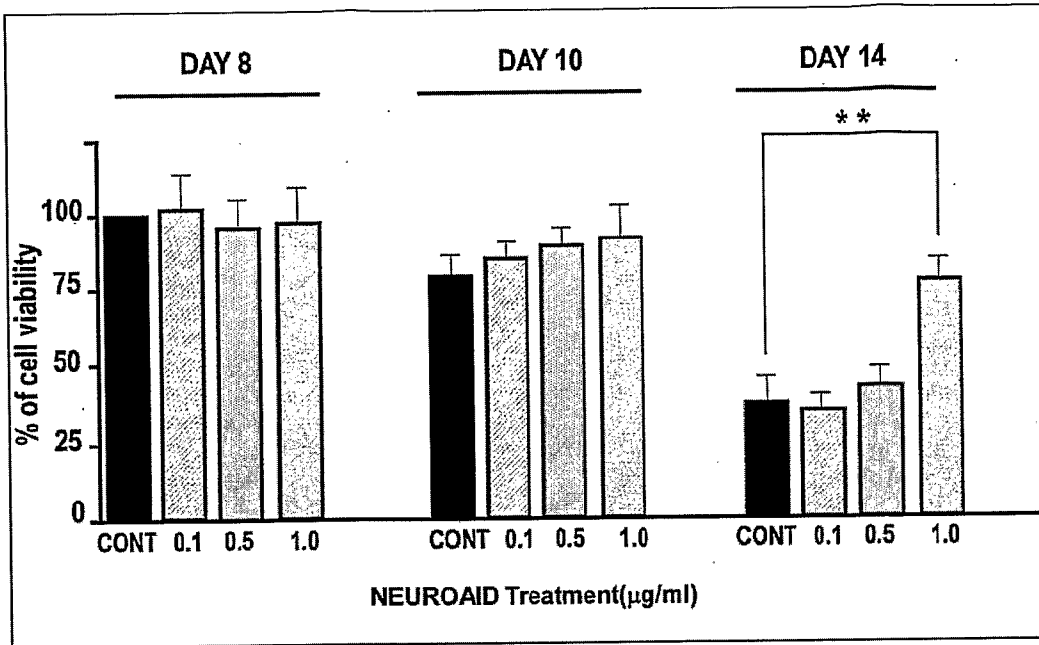

Fig. 1

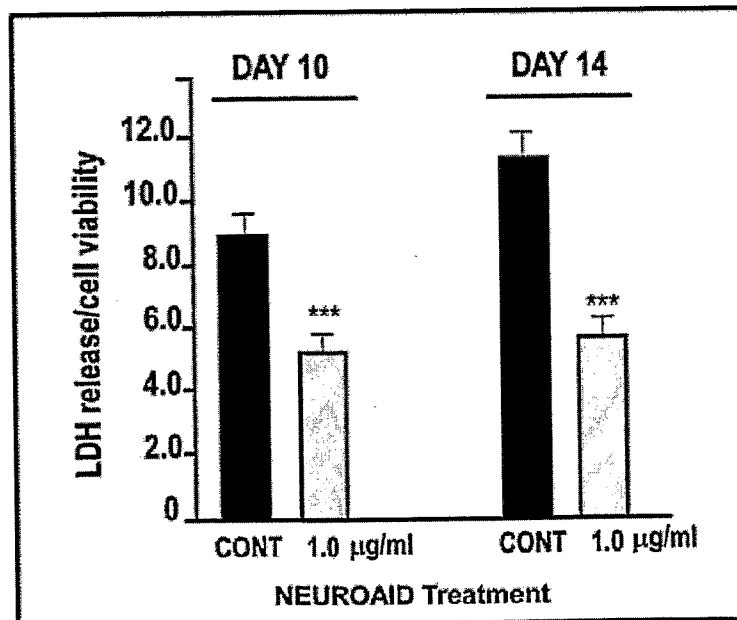
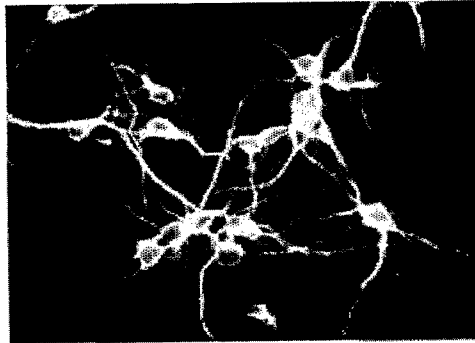
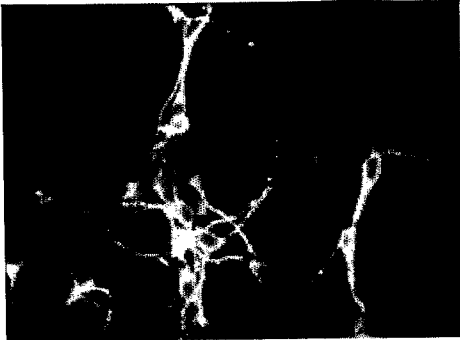

Fig. 2

***Epifluorescence  
Microscopy***

**Control**

**NeuroAid 1 $\mu$ g/ml**



**DAY 3**

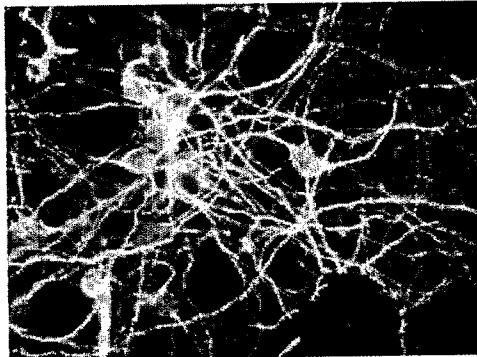
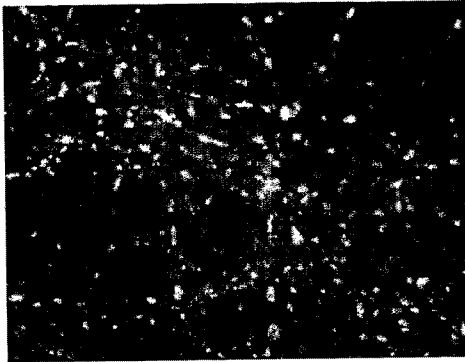

**DAY 14**

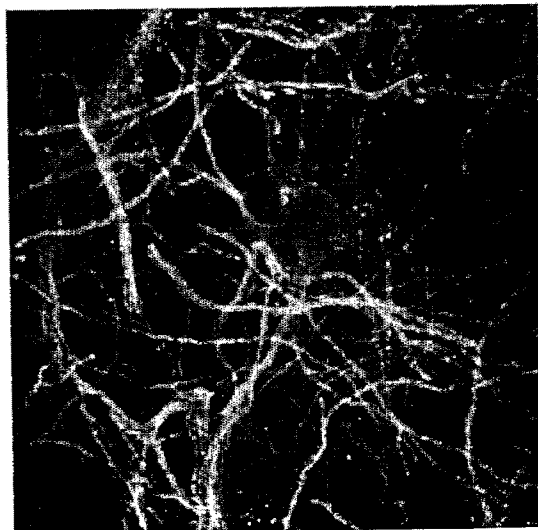

***Confocal  
Microscopy***

**Day 14**

**NeuroAid 1 $\mu$ g/ml**

Fig. 3

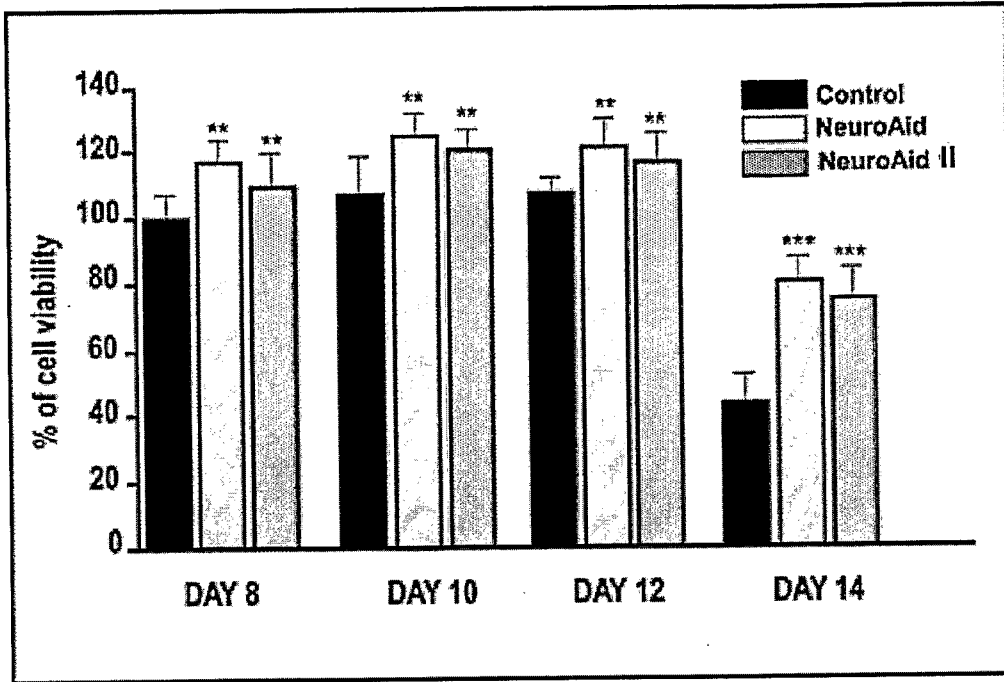

Fig. 4

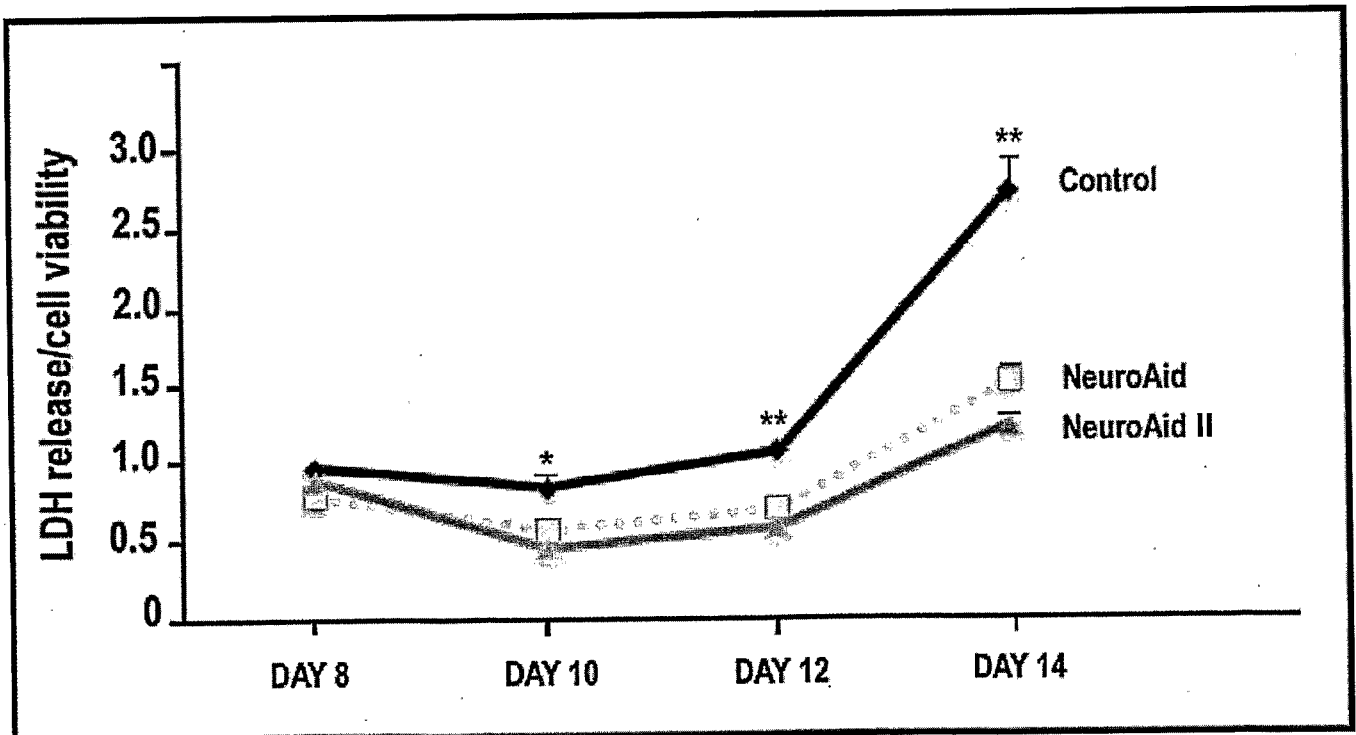

Fig. 5

# EPIFLUORESCENCE MICROSCOPY

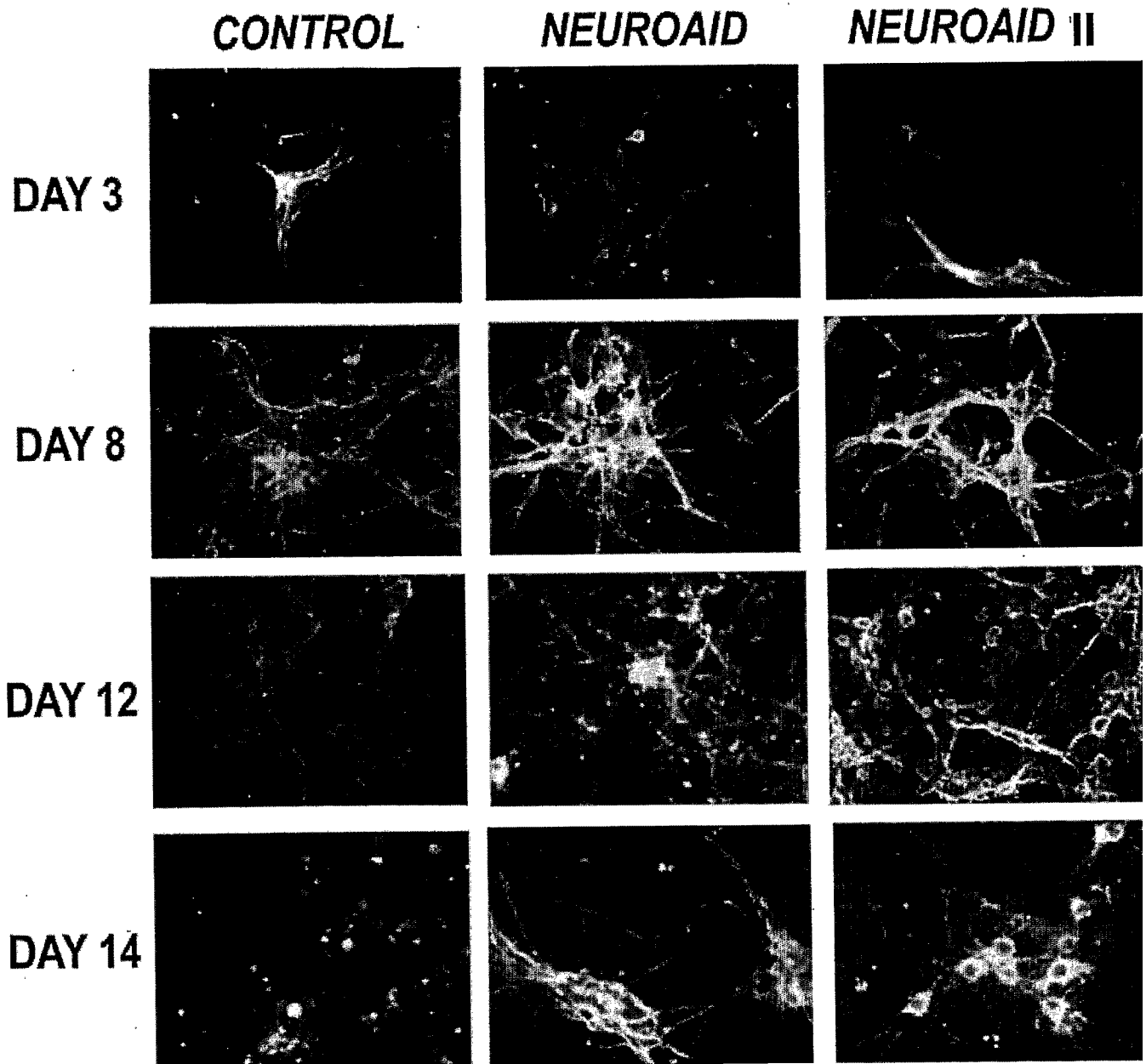

Fig. 6

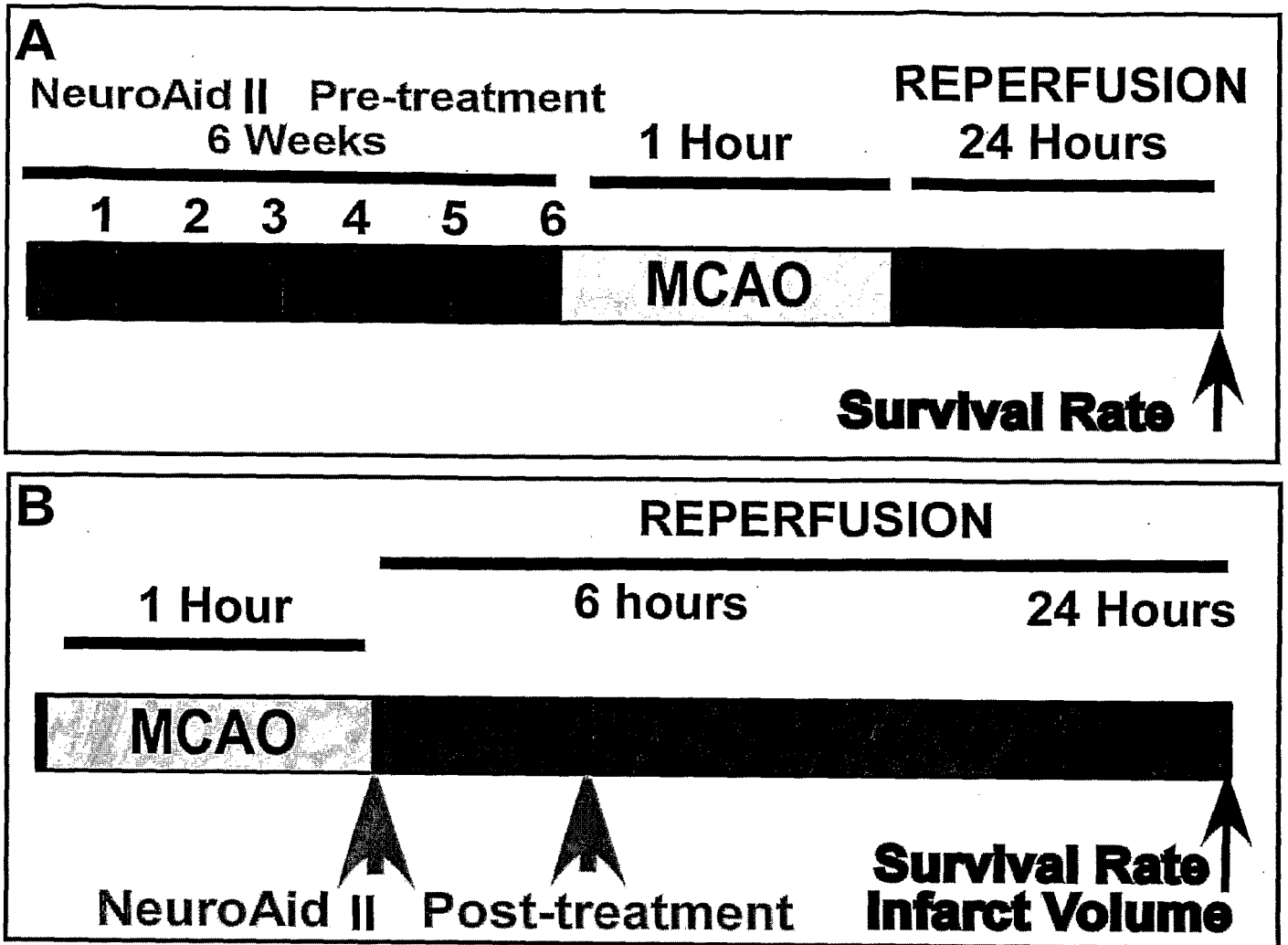

Fig. 7

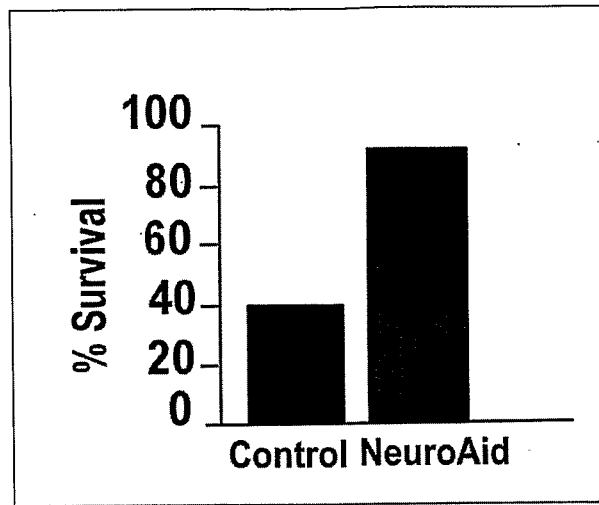

Fig. 8

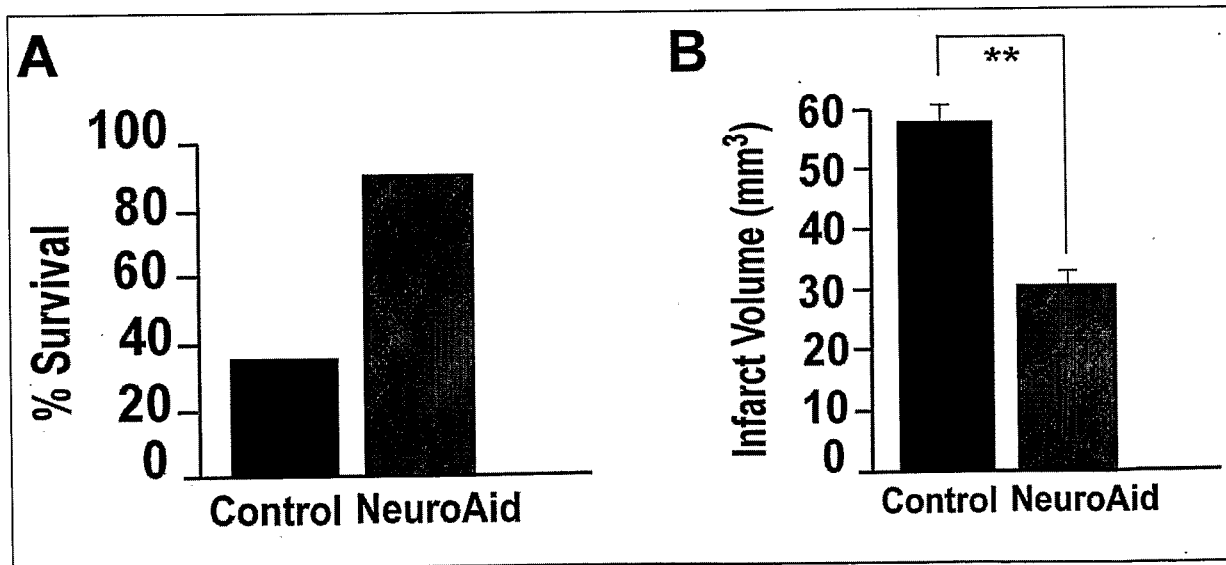

Fig. 9

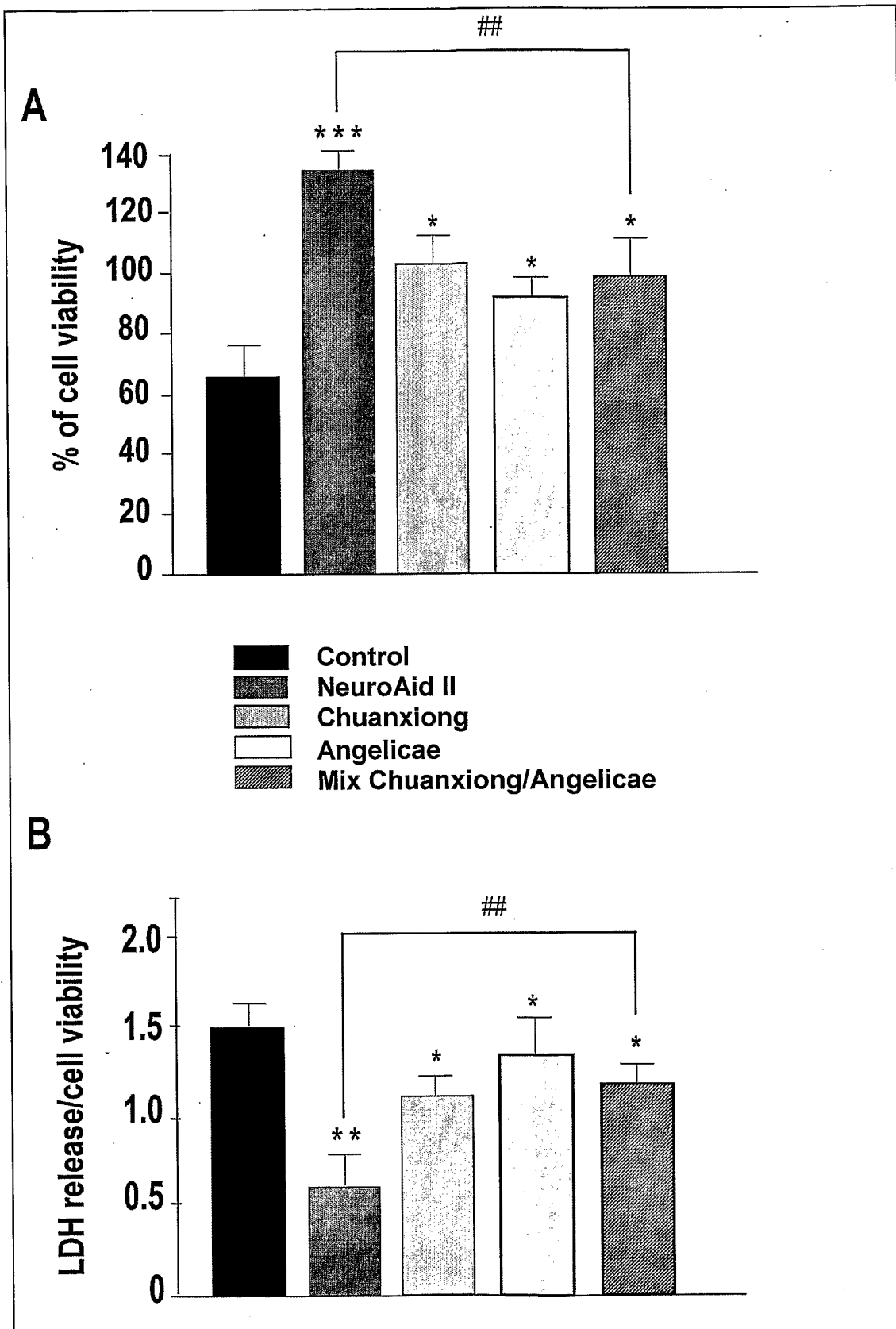

Fig. 10

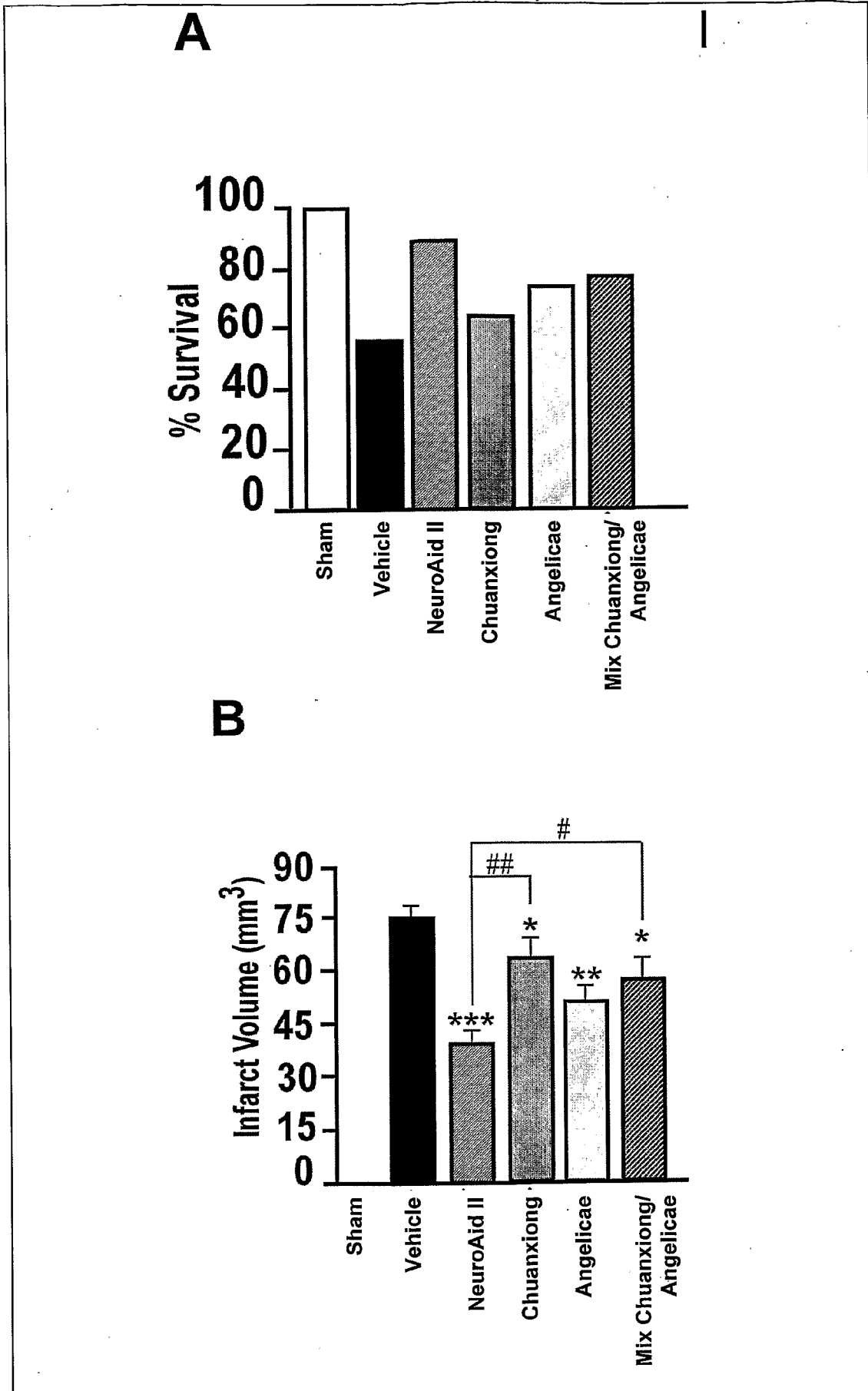

Fig. 11

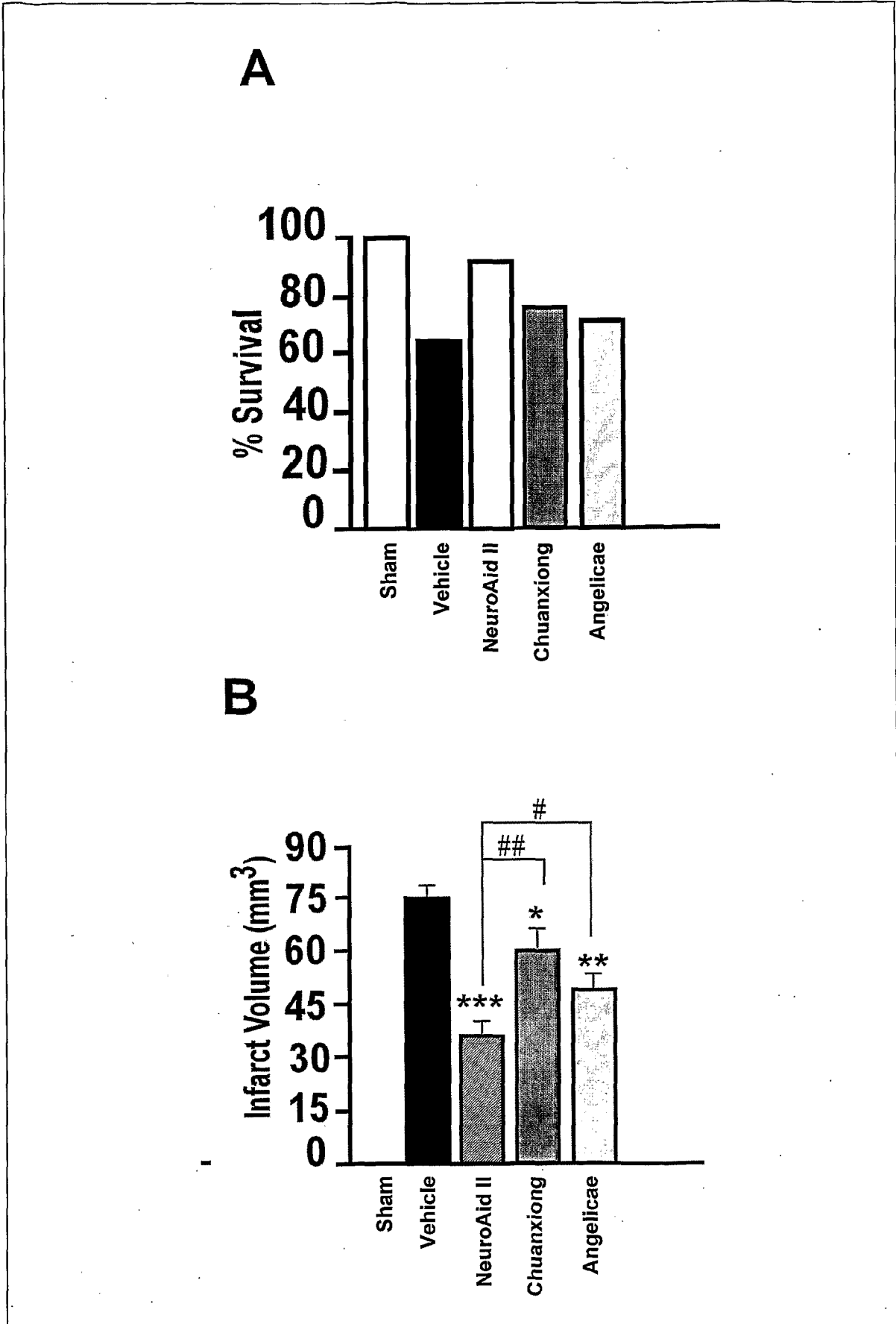

Fig. 12

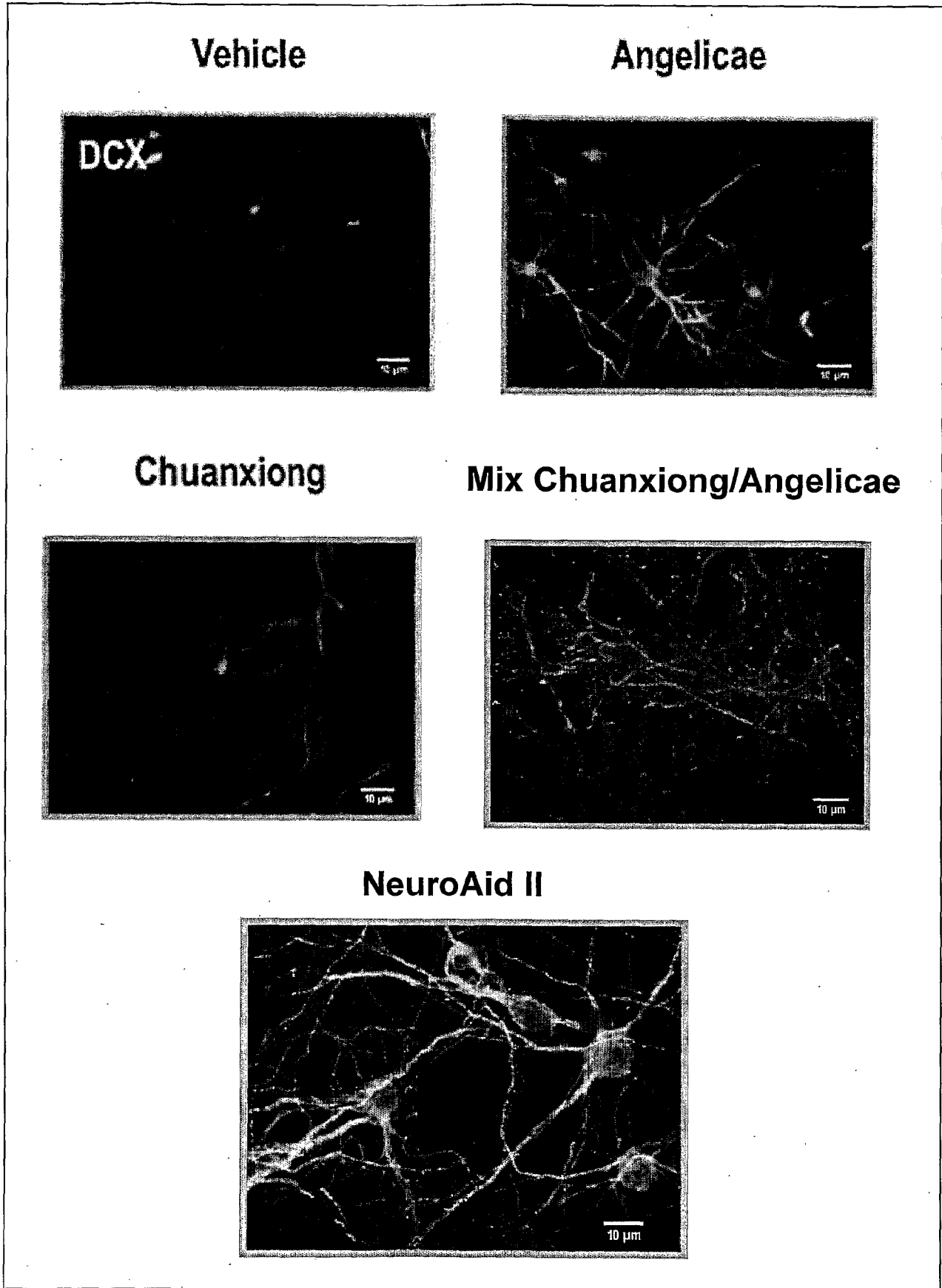

Fig. 13

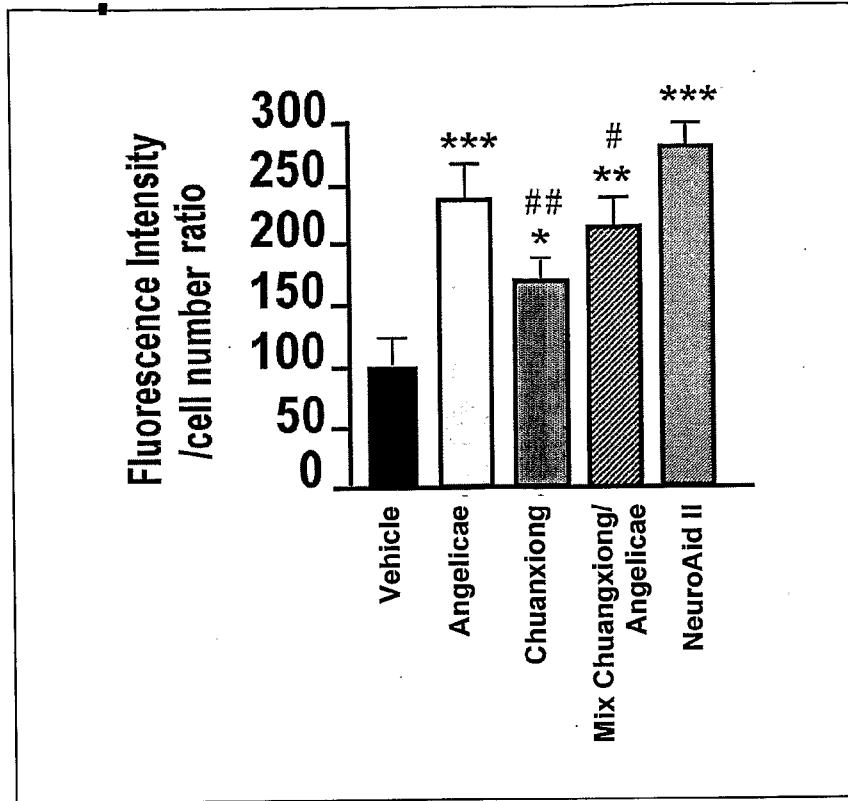

Fig. 14

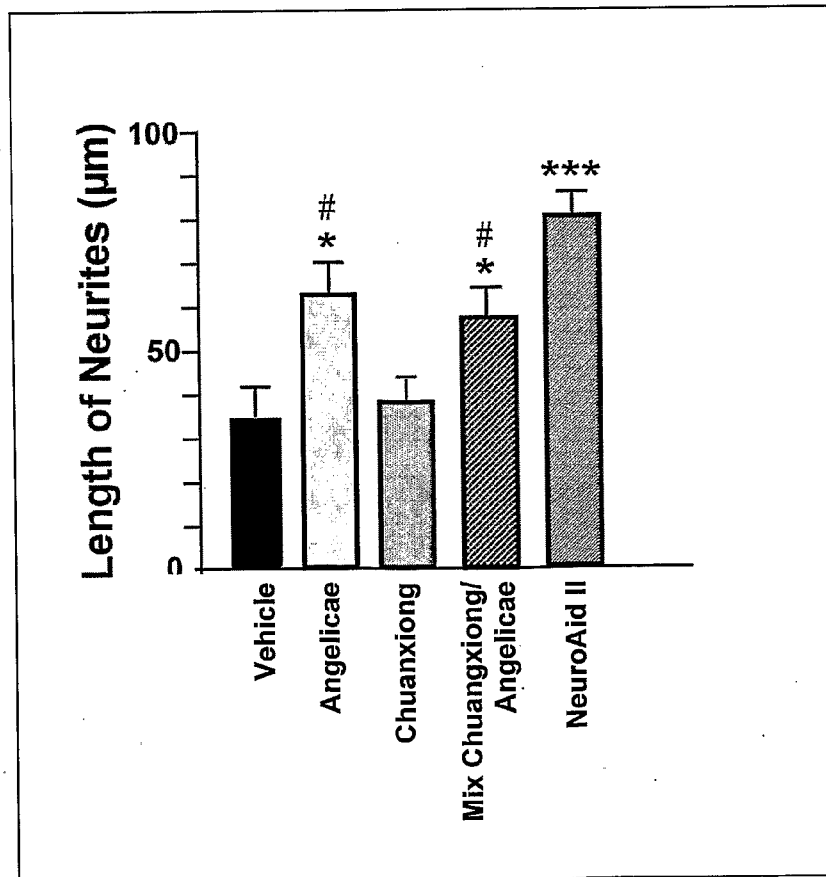

Fig. 15

## INTERNATIONAL SEARCH REPORT

International application No.

PCT/SG2010/000122

## A. CLASSIFICATION OF SUBJECT MATTER

A61K 36/00 (2006.01) A61K 36/236 (2006.01) A61K 36/65 (2006.01) A61K 36/537 (2006.01) A61K 36/69 (2006.01)  
 A61K 36/736 (2006.01) A61K 36/888 (2006.01) A61K 36/286 (2006.01) A61P 9/10 (2006.01) A61P 25/28 (2006.01)

According to International Patent Classification (IPC) or to both national classification and IPC

## B. FIELDS SEARCHED

Minimum documentation searched (classification system followed by classification symbols)

Documentation searched other than minimum documentation to the extent that such documents are included in the fields searched

Electronic data base consulted during the international search (name of data base and, where practicable, search terms used)

EPOQUE: EPODOC, WPI, MEDLINE, PubMed: NeuroAid, Neuro+, Miltiorrhiza, Prunus Persica, polygalae Chuanxiong, Astragali and related terms.

## C. DOCUMENTS CONSIDERED TO BE RELEVANT

Category*	Citation of document, with indication, where appropriate, of the relevant passages	Relevant to claim No.
X	Charles Hua Chiang Siow "Neuroaid in Stroke Recovery" <i>Eur Neurol</i> 2008;60:264-266. See whole document	1-37, 44-73
X	WO 2007/106049 A1 (MOLEAC PTE LTD [SG/SG]) 20 September 2007 See whole document, specifically pages 3 and 9, at least claims 1-3 and 6-7	1-37, 44-73
X	CN101279016 A (QINGJU ZHAO [CN]) 8 October 2008 See English Abstract ( <i>obtained from esp@cenet (European Patent Office)</i> )	1, 2, 4-9, 11, 13-15, 17, 19-22, 24, 26-29, 31, 33-36, 44, 46, 49-52, 54, 55, 57-61, 63, 65, 66, 68, 70-72

 Further documents are listed in the continuation of Box C See patent family annex

\* Special categories of cited documents:

"A" document defining the general state of the art which is not considered to be of particular relevance

"T" later document published after the international filing date or priority date and not in conflict with the application but cited to understand the principle or theory underlying the invention

"E" earlier application or patent but published on or after the international filing date

"X" document of particular relevance; the claimed invention cannot be considered novel or cannot be considered to involve an inventive step when the document is taken alone

"L" document which may throw doubts on priority claim(s) or which is cited to establish the publication date of another citation or other special reason (as specified)

"Y" document of particular relevance; the claimed invention cannot be considered to involve an inventive step when the document is combined with one or more other such documents, such combination being obvious to a person skilled in the art

"O" document referring to an oral disclosure, use, exhibition or other means

"&amp;" document member of the same patent family

"P" document published prior to the international filing date but later than the priority date claimed

Date of the actual completion of the international search  
28 May 2010Date of mailing of the international search report  
10 JUN 2010Name and mailing address of the ISA/AU  
AUSTRALIAN PATENT OFFICE  
PO BOX 200, WODEN ACT 2606, AUSTRALIA  
E-mail address: pct@ipaustralia.gov.au  
Facsimile No. +61 2 6283 7999Authorized officer  
**JONATHAN WILKINSON**  
AUSTRALIAN PATENT OFFICE  
(ISO 9001 Quality Certified Service)  
Telephone No :

## INTERNATIONAL SEARCH REPORT

International application No.

PCT/SG2010/000122

C (Continuation). DOCUMENTS CONSIDERED TO BE RELEVANT		
Category*	Citation of document, with indication, where appropriate, of the relevant passages	Relevant to claim No.
X	Qiutao Gao <i>et al</i> "Verification of the formulation and efficacy of Danggui Buxae Tang (a decoction of radix Astragali and radix Angelicae Sinensis): an exemplifying systematic approach to revealing the complexity of Chinese herbal medicine formulae." <i>Chinese Medicine</i> 2007; 2(12):1-10 See pages 4-5 'Biological evaluation'	38-43
X	Meng H <i>et al</i> "Angiogenic effects of the extracts from herbs: Angelica and Chuanxiong." <i>Am J Chin Med.</i> 2008;36(3):541-554. Abstract	38-43

# INTERNATIONAL SEARCH REPORT

International application No.

PCT/SG2010/000122

## Box No. II Observations where certain claims were found unsearchable (Continuation of item 2 of first sheet)

This international search report has not been established in respect of certain claims under Article 17(2)(a) for the following reasons:

1.  Claims Nos.:  
because they relate to subject matter not required to be searched by this Authority, namely:
  
2.  Claims Nos.:  
because they relate to parts of the international application that do not comply with the prescribed requirements to such an extent that no meaningful international search can be carried out, specifically:
  
3.  Claims Nos.:  
because they are dependent claims and are not drafted in accordance with the second and third sentences of Rule 6.4(a)

## Box No. III Observations where unity of invention is lacking (Continuation of item 3 of first sheet)

This International Searching Authority found multiple inventions in this international application, as follows:

As reasoned on the Supplemental Sheet (i):

1.  As all required additional search fees were timely paid by the applicant, this international search report covers all searchable claims.
2.  As all searchable claims could be searched without effort justifying additional fees, this Authority did not invite payment of additional fees.
3.  As only some of the required additional search fees were timely paid by the applicant, this international search report covers only those claims for which fees were paid, specifically claims Nos.:
  
4.  No required additional search fees were timely paid by the applicant. Consequently, this international search report is restricted to the invention first mentioned in the claims; it is covered by claims Nos.:

### Remark on Protest

- The additional search fees were accompanied by the applicant's protest and, where applicable, the payment of a protest fee.
- The additional search fees were accompanied by the applicant's protest but the applicable protest fee was not paid within the time limit specified in the invitation.
- No protest accompanied the payment of additional search fees.

## INTERNATIONAL SEARCH REPORT

International application No.

PCT/SG2010/000122

### Supplemental Box (i)

#### Continuation of Box No: Box III

This International Application does not comply with the requirements of unity of invention because it does not relate to one invention or to a group of inventions so linked as to form a single general inventive concept.

In assessing whether there is more than one invention claimed, I have given consideration to those features which can be considered to potentially distinguish the claimed combination of features from the prior art. Where different claims have different distinguishing features they define different inventions.

This International Searching Authority has found that there are different inventions as follows:

- Claims 1-37 and 44-73 are directed at the use of traditional Chinese medicine (TCM) in the manufacture of a medicament for promoting cell growth, survival and proliferation and associated methods of use in treating neurological injury / trauma. It is considered that the medicament for promoting cell growth comprises a first distinguishing feature.
- Claims 38-43 are directed at a cell culture reagent comprising a culture medium and a TCM component for promoting cell growth. It is considered that the cell culture medium comprises the second distinguishing feature.

PCT Rule 13.2, first sentence, states that unity of invention is only fulfilled when there is a technical relationship among the claimed inventions involving one or more of the same or corresponding special technical features. PCT Rule 13.2, second sentence, defines a special technical feature as a feature which makes a contribution over the prior art.

The only feature common to all of the claims is the use of the TCM components. However the use of these components for the purposes of promoting cell growth is known from the prior art (*see for example Quitao et al (2007)*). This means that the common feature can not constitute a special technical feature within the meaning of PCT Rule 13.2, second sentence, since it makes no contribution over the prior art.

Because the common feature does not satisfy the requirement for being a special technical feature it follows that it cannot provide the necessary technical relationship between the identified inventions. Therefore the claims do not satisfy the requirement of unity of invention *a posteriori*.

# INTERNATIONAL SEARCH REPORT

Information on patent family members

International application No.

**PCT/SG2010/000122**

This Annex lists the known "A" publication level patent family members relating to the patent documents cited in the above-mentioned international search report. The Australian Patent Office is in no way liable for these particulars which are merely given for the purpose of information.

Patent Document Cited in Search Report		Patent Family Member					
CN	101279016	NONE					
WO	2007106049	AU	2007225456	CA	2646240	EP	1993580
		KR	20080110812	MX	2008011782	SG	146498
		US	2009162459	ZA	200808758		

Due to data integration issues this family listing may not include 10 digit Australian applications filed since May 2001.

END OF ANNEX