

(19) World Intellectual Property Organization
International Bureau



(43) International Publication Date
29 June 2006 (29.06.2006)

PCT

(10) International Publication Number
WO 2006/066413 A1

(51) International Patent Classification:

H04L 12/16 (2006.01) **H04L 12/54** (2006.01)
H04Q 7/32 (2006.01)

(21) International Application Number:

PCT/CA2005/001960

(22) International Filing Date:

22 December 2005 (22.12.2005)

(25) Filing Language:

English

(26) Publication Language:

English

(30) Priority Data:

60/639,053 23 December 2004 (23.12.2004) US

(71) Applicant (for all designated States except US): **RESEARCH IN MOTION LIMITED** [CA/CA]; 295 Phillip Street, Waterloo, Ontario N2L 3W8 (CA).

(72) Inventors; and

(75) Inventors/Applicants (for US only): **AGRAWAL, Anish, Kumar** [CA/CA]; 141 Mountain Laurel Crescent, Kitchener, Ontario N2E 3T9 (CA). **RUAN, Zhigang** [CA/CA]; 237 Aubrun Drive, Apt. 605, Waterloo, Ontario N2K 4G9 (CA).

(74) Agents: **KINSMAN, L. Anne** et al.; BORDEN LADNER GERVAIS LLP, World Exchange Plaza, 100 Queen Street, Suite 1100, Ottawa, Ontario K1P 1J9 (CA).

(81) Designated States (unless otherwise indicated, for every kind of national protection available): AE, AG, AL, AM, AT, AU, AZ, BA, BB, BG, BR, BW, BY, BZ, CA, CH, CN, CO, CR, CU, CZ, DE, DK, DM, DZ, EC, EE, EG, ES, FI, GB, GD, GE, GH, GM, HR, HU, ID, IL, IN, IS, JP, KE, KG, KM, KN, KP, KR, KZ, LC, LK, LR, LS, LT, LU, LV, LY, MA, MD, MG, MK, MN, MW, MX, MZ, NA, NG, NI, NO, NZ, OM, PG, PH, PL, PT, RO, RU, SC, SD, SE, SG, SK, SL, SM, SY, TJ, TM, TN, TR, TT, TZ, UA, UG, US, UZ, VC, VN, YU, ZA, ZM, ZW.

(84) Designated States (unless otherwise indicated, for every kind of regional protection available): ARIPO (BW, GH, GM, KE, LS, MW, MZ, NA, SD, SL, SZ, TZ, UG, ZM, ZW), Eurasian (AM, AZ, BY, KG, KZ, MD, RU, TJ, TM), European (AT, BE, BG, CH, CY, CZ, DE, DK, EE, ES, FI, FR, GB, GR, HU, IE, IS, IT, LT, LU, LV, MC, NL, PL, PT, RO, SE, SI, SK, TR), OAPI (BF, BJ, CF, CG, CI, CM, GA, GN, GQ, GW, ML, MR, NE, SN, TD, TG).

Published:

— with international search report

For two-letter codes and other abbreviations, refer to the "Guidance Notes on Codes and Abbreviations" appearing at the beginning of each regular issue of the PCT Gazette.

(54) Title: SYSTEMS AND METHODS FOR CONTINUOUS PIM SYNCHRONIZATION BETWEEN A HOST COMPUTER AND A CLIENT HANDHELD DEVICE

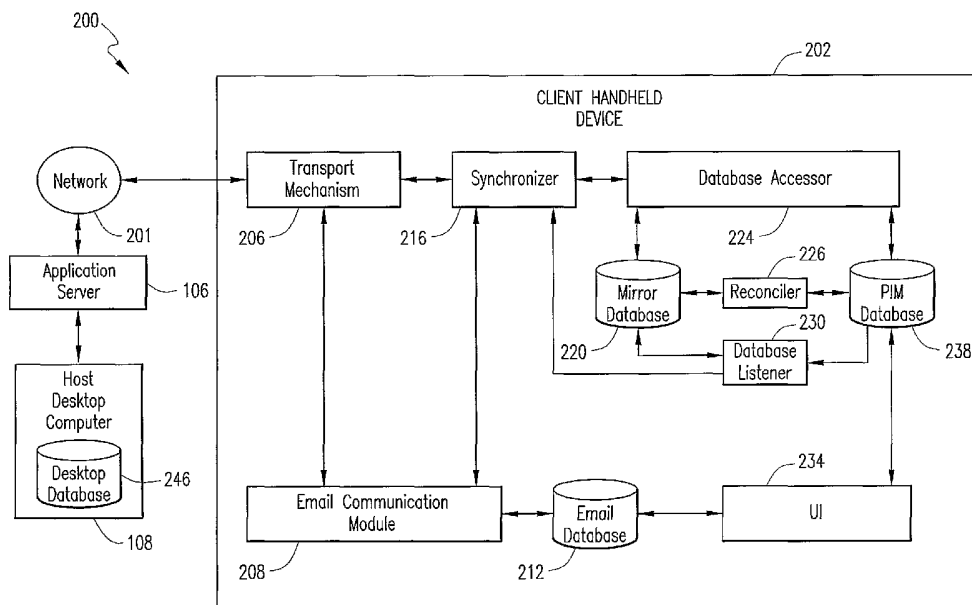

(57) Abstract: A wireless handheld device operable to continuously synchronize PIM information with a host desktop computer. The device comprises means for updating a handheld PIM database to reflect a change to PIM information, means for updating a handheld mirror database to reflect the change to PIM information, means for generating a PIM message relating to the change to the PIM information, means for translating the PIM message from a handheld data format into a network data format and means for sending the PIM message from the client wireless handheld device to the host desktop computer via a wireless network.

SYSTEMS AND METHODS FOR CONTINUOUS PIM SYNCHRONIZATION BETWEEN A HOST COMPUTER AND A CLIENT HANDHELD DEVICE

TECHNICAL FIELD

The present application relates, in general, to personal information management (PIM) applications in a wireless network, and in particular, to systems and methods for implementing continuous synchronization of PIM applications between a host desktop computer and a client handheld device.

BACKGROUND

Many wireless handheld devices in wireless networks may implement PIM applications and provide personal information services such as calendar, contacts, tasks, memos or the like. Some of these wireless handheld devices are capable of wireless synchronization with the desktop computer, that is, information is transferred between the desktop computer and the handheld device to update each. However, these wireless handheld devices usually utilize a pull based technique where the synchronization only happen on a periodic basis. For example, a user may configure to make synchronization happen every 10 minutes, and the wireless handheld device asks server to send all the accumulated changes since the last synchronization event.

Many wireless handheld devices are not capable of continuous synchronization to update the information stored on the desktop computer when changes are made to the personal information stored on the handheld device or update the information stored on the handheld device when changes are made to the personal information stored on the desktop computer. A need has arisen for systems and methods for implementing continuous synchronization of PIM applications between a desktop computer and a handheld device.

BRIEF DESCRIPTION OF THE DRAWINGS

Fig. 1 shows an exemplary network environment including a host desktop computer and a client wireless handheld device wherein an embodiment of the present application may be practiced;

Fig. 2 shows a system for implementing continuous wireless synchronization of PIM applications between a host desktop computer and a client wireless handheld device according to an embodiment of the present application;

5 Fig. 3 shows a flowchart showing an embodiment of a method to implement continuous wireless synchronization of PIM applications from a host desktop computer to a client wireless handheld device;

Fig. 4 shows a flowchart showing another embodiment of a method to implement continuous wireless synchronization of PIM applications to a host desktop computer from a client wireless handheld device; and

10 Fig. 5 shows a system for implementing continuous wireless synchronization of PIM applications between a host desktop computer and a client wireless handheld device according to an additional embodiment of the present application.

DETAILED DESCRIPTION

15 Generally speaking, the present application utilizes push based wireless transport architecture to implement continuous synchronization of PIM applications between a host desktop computer and a client wireless handheld device. Whenever there is a change in PIM applications such as calendar, in the handheld device, the architecture automatically pushes the change to the desktop computer to synchronize the desktop computer with the
20 handheld device immediately. Similarly, whenever there is a change in PIM applications such as calendar in the desktop computer, the change is automatically pushed to the handheld device to immediately update the PIM application such as calendar information.

According to a first aspect, the present disclosure relates to a method for implementing continuous synchronization of personal information management (PIM)
25 applications from a host desktop computer having a desktop PIM database to a client wireless handheld device having a handheld PIM database. The method includes the steps of generating a PIM message at the host desktop computer whenever there is a change in the desktop PIM database, sending the PIM message from the host desktop computer to the client wireless handheld device via a wireless network, determining the type of the
30 PIM message and storing the PIM message in a handheld PIM database and in a handheld mirror database if the PIM message is a non-email message.

According to a second aspect, the present disclosure relates to a wireless handheld device operable to continuously synchronize PIM information with a host desktop

computer. The device comprises means for updating a handheld PIM database to reflect a change to PIM information, means for updating a handheld mirror database to reflect the change to PIM information, means for generating an email message, means for attaching to the new email the change to the PIM information, means for translating the change to the PIM information from a handheld data format into a network data format and means for sending the email message from the client wireless handheld device to the host desktop computer via a wireless network.

According to a third aspect, the present disclosure relates to a system for implementing continuous synchronization of personal information management (PIM) between a host desktop computer and a client wireless handheld device via a wireless network. The system comprises a host desktop computer having a desktop PIM database and operable to send a first PIM message via the wireless network to the client wireless handheld device, to receive a second PIM message from the client wireless handheld device via the wireless network and to update the desktop PIM database if the second PIM message is a non-email message. The system further comprises a client wireless handheld device having a handheld PIM database and a mirror database, operable to receive the first PIM message via the wireless network, to update the PIM database and mirror database according to the content of the first PIM message and to send the second PIM message via the wireless network.

Referring initially to Figure 1, depicted therein is an exemplary network environment 100 including a wireless packet data service network 102 wherein an embodiment of the present patent application may be practiced. An enterprise network 104, which may be a packet-switched network, can include one or more geographic sites and be organized as a local area network (LAN), wide area network (WAN), metropolitan area network (MAN) or the like for serving a plurality of corporate users. A number of application servers 106-1 through 106-N disposed as part of the enterprise network 104 are operable to provide or effectuate a host of internal and external services such as email, video mail, Internet access, corporate data access, messaging, calendaring and scheduling, information management and the like. Accordingly, a diverse array of personal information appliances such as desktop computers, laptop computers, palmtop computers and the like, which are generically and collectively referred to herein and depicted as desktop computer 108, may be operably networked to one or more of the application

servers 106-i, where $i = 1, 2, \dots, N$, with respect to the services supported in enterprise network 104.

Additionally, a remote services server 120 may be interfaced with enterprise network 104 for enabling a corporate user to access or effectuate any of the services from a remote location using a suitable handheld device 122. A secure communication link with end-to-end encryption may be established that is mediated through an external IP network, i.e., a public packet-switched network such as the Internet 124, as well as the wireless packet data service network 102 operable with handheld device 122 via suitable wireless network infrastructure that includes a base station 126. In one embodiment, a trusted relay network 128 may be disposed between Internet 124 and the infrastructure of wireless packet data service network 102. By way of example, handheld device 122 may be a data-enabled handheld device capable of receiving and sending voice, text messages, web browsing, interfacing with corporate application servers and the like.

For purposes of the present patent application, the wireless packet data service network 102 may be implemented in any known or heretofore unknown mobile communications technologies and network protocols, as long as a packet-switched data service is available therein for transmitting packetized information. For instance, the wireless packet data service network 102 may be comprised of a General Packet Radio Service (GPRS) network that provides a packet radio access for mobile devices using the cellular infrastructure of a Global System for Mobile Communications (GSM)-based carrier network. In other implementations, the wireless packet data service network 102 may comprise an Enhanced Data Rates for GSM Evolution (EDGE) network, an Integrated Digital Enhanced Network (IDEN), a Code Division Multiple Access (CDMA) network, any 3rd Generation (3G) network or the like.

Figure 2 shows a system for implementing continuous wireless synchronization of PIM applications between a host desktop computer and a client wireless handheld device according to an embodiment. Information is transferred between the desktop computer and the handheld device to update each immediately whenever there is a change occurred in the desktop computer or the handheld device. As shown in figure 2, the desktop computer 108, application server 106 are all similar to those of figure 1, and network 201 generally refers to enterprise network 104, remote services server 120, Internet 124, relay network 128, wireless network 102, and base station 126 as shown in figure 1. System 200 implements continuous synchronization of PIM applications between host desktop

computer 108 and client wireless handheld device 202. Client handheld device 202 comprises the following modules: transport mechanism 206, synchronizer 216, database accessor 224, mirror database 220, PIM database 238, reconciler 226, database listener 230, email communication module 208, email database 212, and user interface (UI) 234.

- 5 Client handheld device 202 preferably includes a microprocessor (not shown) which controls the overall operation of handheld device 202.

In the illustrated embodiment, desktop computer 108 is a host device, and handheld device 202 is a client device. Transport mechanism 206 is an interface between the host device and the client device. It handles network communication protocols such as packet assembling, disassembling, encryption, decryption, retry and etc. When a PIM
10 message is sent from desktop computer 108, transport mechanism 206 receives the message and translates the message data from the data format of network 201 to the data format of handheld device 202. Similarly, when a PIM message is sent from handheld device 202, transport mechanism 206 translates the message data from the data format of
15 handheld device 202 to the data format of network 201. Transport mechanism 206 sends a notification regarding a message coming from network 201 to synchronizer 216.

Synchronizer 216 initializes PIM applications and receives a message from transport mechanism 206 to verify if the message is valid or not. If the message is stale or conflicting, it is invalid. When a user sends a non-email message such as a calendar
20 appointment from handheld device 202, synchronizer 216 controls the message to be transported through transport mechanism rather than email communication module 208. Similarly, when the user sends a non-email message such as a calendar appointment from desktop computer 108, synchronizer 216 controls the message to be transported from transport mechanism 206 to database accessor 224, mirror database 220, PIM database
25 238, and UI 234. When the user sends an email related message from desktop computer 108 or handheld device 202, such as a meeting request or a meeting response, synchronizer 216 controls the message to go through email communication module 208, and email database 212 and in addition to those modules for a non-email message.

When an email message such as a meeting request or a meeting response comes
30 from desktop computer 108, appointment data is extracted from the email message and synchronizer 216 determines if the appointment data is valid. If the appointment data is valid, that is, the appointment data is not stale or conflicting, PIM database 238 and mirror database 220 are updated with the appointment data. Email communication module 208

stores the email message into email database 212 so that it may be displayed by UI 234. When an email message such as a meeting request or a meeting response is created on handheld device 202, synchronizer 216 may create a new email message according to the specified network protocol, store it into email database 212, and then attach appointment data to the new email message to send the message to transport mechanism 206.

Database accessor 224 accesses mirror database 220 and PIM database 238 to update the databases and synchronize them with desktop database 246 whenever there is a message from desktop computer 108. It also responds to any query of an entry in database and retrieves it from mirror database 220. PIM database 238 stores PIM message, and the change of a message may be displayed on UI 234. For example, PIM database 238 may be a calendar database for storing calendar entries. Any changes in the entries may be automatically reflected on UI 234. Mirror database 220 mirrors entries in the PIM database. It stores entries corresponding to entries in the PIM database and supplements it with additional information necessary for synchronization. Whenever there is a change in PIM database 238 from the handheld device 202, the change may be identified by comparing the contents of PIM database 238 and the contents of mirror database 220.

Reconciler 226 maintains mirror database 220 and PIM database 238 to be synchronized at start time of the system 200. Database listener 230 receives a notification with respect to any change in PIM database 238. Regarding any change notification it receives, database listener 230 compares the content of PIM database 238 with the content of mirror database 220 to identify what has changed, and confirm if the change is valid. If the change violates the protocol, the change is invalid. Otherwise, it is valid. Afterwards, the change information is passed to synchronizer 216 to send it to desktop computer 108 so as to synchronize to desktop computer 108.

Email database 212 stores email messages, meeting requests and meeting responses. Meeting requests and meeting responses of calendar applications are treated as email messages to send and receive. Appointment data are attached to the email messages. Email communication module 208 sends and receives emails. Email communication module 208 receives a meeting request or a meeting response as an email from network 201 and stores it into email database 212. UI 234 is an interface between handheld device 202 and a user. UI 234 retrieves data from PIM database 238 and email database 212 for display, and writes data to PIM database 238 for any PIM change made on handheld

device 202. PIM data in this embodiment may be calendar, contacts, tasks, memos or the like.

Figure 3 shows a flowchart showing an embodiment of a method to implement continuous wireless synchronization of PIM applications from a host desktop computer to a client wireless handheld device. The process starts at block 300 and proceeds to step 302, where a PIM message is sent from host computer 108. This will generally occur when a user creates a PIM entry, such as a calendar entry, on a host desktop computer 108 and stores it into desktop database 246. At step 304, the transport mechanism 206 performs an interface process from network 201 to handheld device 202. Transport mechanism 206 receives the PIM message from network 201 according to network communication protocols such as packet assembling, disassembling, encryption, decryption, retry or the like, translates the PIM message data from the data format of network 201 to the data format of handheld device 202, and sends a notification regarding a message coming from network 201 to synchronizer 216. The data format of network 201 may, for example, be ASCII string format. The data format of handheld device 202 may, for example, be Windows CE data format.

Synchronizer 216 receives the notification and determines the type of the message at step 306. If the message is not an email message, process flow proceeds directly to step 316. If the message is an email message such as a meeting request or a meeting response, the process proceeds to step 308 where the message is sent to email communication module 208 from transport mechanism 206. Email communication module 208 then extracts appointment data from the message at step 310.

Synchronizer 216 determines whether the appointment data is valid at step 312. If the appointment data is not valid for some reason, for example, the appointment data is stale or conflicting with an existing appointment data, then the appointment data is rejected and the process returns to step 302, where the user sends an another message such as a meeting request or a meeting response. If the appointment data is valid, synchronizer 216 stores the email message into email database 212 at step 314 for displaying on UI 234. The process then proceeds to step 316, where PIM database 238 is updated with the valid appointment data. Mirror database 220 is updated with the valid appointment data at step 318, and then the message is read by means of UI 234.

If the message type is not an email message, for example, the message is an appointment data; PIM database 238 and mirror database 220 are updated with the

appointment data subsequently at 316 and 318, and the appointment data is read on UI at 318.

It is clear from the above process that a message is synchronized from desktop database 246 of desktop computer 108 to PIM database 238 of handheld device 202 as soon as the message is created and sent from desktop computer 108. The user may read the message from UI 234. The PIM message in this embodiment refers to calendar, contacts, tasks, memos or the like.

For the calendar application, the PIM message may be the creation of a new record, an update to an existing record or a deletion to an existing record. A calendar record may be an appointment, a meeting request or a meeting response. A meeting request or a meeting response is an email message attached with appointment data.

The following will describe a continuous synchronization of PIM message from a handheld device with reference to figure 4. Fig. 4 shows a flowchart showing another embodiment of a method to implement continuous wireless synchronization of PIM applications to a host desktop computer from a client wireless handheld device.

The process starts in block 400 and proceeds to step 402, where a PIM change is made. This may occur, for example, where a user makes a PIM change such as a calendar entry by means of UI 234 of handheld device 202, and saves the PIM change to PIM database 238. PIM database 238 is updated at step 404. At step 406, PIM database 238 sends a notification there is a change in PIM database 238. The database listener 230 receives the notification and compares the content of PIM database with the content of mirror database to identify what change has been done at step 408. In step 410, it is determined whether the change is valid. If the change is invalid, the message is rejected at 412 and process flow returns to step 402 for the user to create another change. If the change is valid, then mirror database 220 is updated with the change at 414. The change may be, for example, the appointment data coming from handheld device 202.

The process proceeds to step 416, where the type of the message is determined by synchronizer 216. If the message is not an email message, process flow proceeds directly to step 424, described below. If the message is an email message, such as a meeting request or a meeting response, the process goes to step 418 where a new email message is created by synchronizer 216, and at step 420, the new email message stores into email database 212. At step 422, the synchronizer 216 attaches the appointment data identified by database listener 230 at step 408 to the new email message and sends the new email

message attached with the appointment data to transport mechanism 206. The process then proceeds to step 424.

At step 424, the system performs an interface process between handheld device 202 and network 201. Transport mechanism 206 translates the message data format from the data format of handheld device 202 to the data format of network 201 and sends the message to network 201 according to communication protocols such as packet assembling, disassembling, encryption, decryption, retry or the like, and desktop computer 108 extracts the appointment data and updates desktop database 246 with the appointment data at 426. The message is displayed on desktop computer at step 428. Process flow ends in block 430.

The above process illustrates that a message is synchronized from PIM database 238 of handheld device 202 to desktop database 246 of desktop computer 108 as soon as the message is created and sent from handheld device 202. The PIM message in this embodiment refers to calendar, contacts, tasks, memos or the like. For the calendar application, the PIM message may be the creation of a new record, an update to an existing record, or a deletion to an existing record. A meeting request or a meeting response is an email message attached with appointment data. Continuous synchronization of PIM applications between host desktop computer 108 and client handheld device 202 is implemented by means of the processes as shown in figure 3 and figure 4.

Figure 5 shows an additional embodiment of a system for implementing continuous wireless synchronization of PIM applications between a host desktop computer and a client wireless handheld device. Information is transferred between the host desktop computer 108 and the client handheld device 502 to update each immediately whenever there is a change in the host desktop computer 108 or the client handheld device 502.

As shown in figure 5, the host desktop computer 108 and application server 106 are similar to those of figures 1 and 2. Network 201 generally refers to enterprise network 104, remote services server 120, Internet 124, relay network 128, wireless network 102, and base station 126 as shown in figure 1. System 500 implements continuous synchronization of PIM applications between host desktop computer 108 and client wireless handheld device 502. Client handheld device 502 comprises the following modules: transport mechanism 506, mirror listener 510, synchronizer 516, database accessor/listener 524, mirror database 520, PIM database 538, reconciler 526, PIM listener

530, email communication module 508, email database 512, and user interface (UI) 534. Client handheld device 502 preferably includes a microprocessor (not shown) which controls the overall operation of handheld device 502.

5 In the illustrated embodiment, desktop computer 108 is a host device, and handheld device 502 is a client device. Transport mechanism 506 is an interface between the host device 108 and the client device 502. It handles network communication protocols such as packet assembling, disassembling, encryption, decryption, retry and etc. When a PIM message is sent from host desktop computer 108, transport mechanism 506 receives the message and translates the message data from the data format of network 201 to the
10 data format of client handheld device 502. Similarly, when a PIM message is sent from client handheld device 502, transport mechanism 506 translates the message data from the data format of handheld device 502 to the data format of network 201. Transport mechanism 506 sends a notification regarding a message coming from network 201 to synchronizer 516.

15 Synchronizer 516 initializes PIM applications and receives a message from transport mechanism 506 to verify if the message is valid or not. If the message is stale or conflicting, it is invalid. When a user sends a non-email message such as a calendar appointment from handheld device 502, synchronizer 516 directs the message through transport mechanism 506 rather than email communication module 508. Similarly, when
20 the user sends a non-email message such as a calendar appointment from desktop computer 108, synchronizer 516 controls the message to be transported from transport mechanism 506 to database accessor/listener 524, mirror database 520, PIM database 538 and UI 534. When the user sends an email related message from host desktop computer 108 or handheld device 502, such as a meeting request or a meeting response,
25 synchronizer 516 directs the message through email communication module 508, email database 512 and UI 534.

When an email message such as a meeting request or a meeting response comes from host desktop computer 108, appointment data is extracted from the email message and synchronizer 516 determines if the appointment data is valid. If the appointment data
30 is valid, that is, the appointment data is not stale or conflicting, PIM database 538 and mirror database 520 are updated with the appointment data. Email communication module 508 stores the email message in email database 512 so that it may be displayed by UI 534.

When an email message such as a meeting request or a meeting response is created on handheld device 502, synchronizer 516 may create a new email message according to the specified network protocol, store it into email database 512, and then attach appointment data to the new email message to send the message to transport mechanism 506.

Database accessor/listener 524 accesses mirror database 520 in order to update and synchronize it with desktop database 246 whenever there is a message from host desktop computer 108 or whenever there is a PIM change from handheld device 502. It also responds to any database query and retrieves the requested information from mirror database 520. PIM database 538 stores PIM messages, and the change of the message is displayed on UI 534. For example, it may be a calendar database storing calendar entries. Any changes in the entries get automatically reflected on UI 534. Mirror database 520 mirrors the entries in the PIM database 538. It keeps entries corresponding to the entries in the PIM database 538 and supplements it with any additional information necessary for synchronization. Whenever there is a change in the PIM database 538 initiated from the client handheld device 502, the change may be identified by comparing the contents of PIM database 538 and the contents of mirror database 520.

Reconciler 526 maintains mirror database 520 and PIM database 538 to be synchronized at start time of the system 500. PIM listener 530 receives a notification from PIM database 538 whenever there is a change in PIM database 538. Regarding any change notification it receives, PIM listener 530 updates mirror database 520.

Email database 512 stores email messages, meeting requests and meeting responses. Meeting requests and meeting responses of calendar applications are treated as email messages to send and receive. Appointment data are attached to the email messages. Email communication module 508 sends and receives emails. Email communication module 508 receives a meeting request or a meeting response as an email from network 201 and stores it into email database 512.

UI 534 is an interface between client handheld device 502 and user. It reads data from PIM database 538 and email database 512 for displaying a PIM message, and writes data to PIM database 538 for any PIM change made on handheld device 502. PIM data in this embodiment may be calendar entries, contacts, tasks, memos or the like.

Although those of skill will recognize that the structure of client handheld device 502 is similar in many respects to client handheld device 202 of figure 2, those of skill in

the art will also recognize a number of distinctions between the two. Mirror Listener 510 listens for any changes in mirror database 520 and propagates any such changes to the PIM database 538. This function is similar to the function performed by the database accessor 224 of figure 2. In contrast to database accessor 224 of figure 2, however, database accessor/listener 524 does not update the PIM database 538. Database accessor/listener 524 interacts with mirror database 520 only and saves any updates coming from the synchronizer 516 to mirror database 520. Database accessor/listener 524 also listens for any changes in the mirror database 520 and communicates any such changes to synchronizer 516.

Those of skill in the art will appreciate that the foregoing disclosure includes a variety of aspects and embodiments. According to a further aspect, the present disclosure relates to a method for implementing continuous synchronization of personal information management (PIM) applications between a host desktop computer and a client wireless handheld device. The method comprises sending a PIM message from the host desktop computer to the client wireless handheld device via a wireless network, receiving the PIM message in the client wireless handheld device, translating the PIM message from network data format into handheld data format, determining the type of the PIM message, updating a PIM database with the PIM message if the PIM message is a non-email message and updating a mirror database with the PIM message. The PIM database stores every PIM message entry, while the mirror database stores a mirror image of every PIM message entry in the PIM database along with information for synchronizing the host desktop computer with the client wireless handheld device.

According to certain embodiments, the method further comprises extracting appointment data if the PIM message is an email message, determining if the appointment data is valid, storing the email message into an email database if the appointment data is valid, updating the PIM database with the appointment data and updating the mirror database with the appointment data.

According to a further embodiment, the present disclosure relates to a method for implementing continuous synchronization of personal information management (PIM) applications between a host desktop computer and a client wireless handheld device. The method comprises sending a PIM message from the client wireless handheld device, updating a PIM database, notifying there is a change in the PIM database, comparing the contents of the PIM database and the contents of a mirror database, identifying the change

information in the PIM database, updating a mirror database based on the change information, determining the type of the PIM message, translating the change information from handheld data format into network data format if the PIM message is a non-email message, sending the change information from the client wireless handheld device to the
5 host desktop computer via a wireless network, updating a desktop database of the host desktop computer based on the change information. The PIM database stores every PIM message entry, while the mirror database stores a mirror image of every PIM message entry in the PIM database along with additional information for synchronizing between the host desktop computer and the client wireless handheld device.

10 In one aspect, the method further comprises creating a new email message if the PIM message is the email message, storing the new email message into an email database, attaching appointment data identified from the change information to the new email, translating the new email message attached with appointment data from handheld data format into network data format, sending the new email message attached with
15 appointment data from the client wireless handheld device to the host desktop computer via a wireless network, updating a desktop database of the host desktop computer based on the appointment data, and displaying the new email message attached with appointment data.

According to a further embodiment, the present disclosure relates to a system for
20 implementing continuous synchronization of personal information management (PIM) applications between a host desktop computer and a client wireless handheld device. The system comprises a host desktop computer having a desktop database for creating a first PIM message and sending the first PIM message from the host desktop computer via a wireless network to the client wireless handheld device, and receiving a second PIM
25 message resulted from a PIM change from the client wireless handheld device and updating the desktop database based on the change information if the second PIM message is an non-email message, a wireless network communicably linked to the host desktop computer, a client wireless handheld device communicably linked to the wireless network, the client wireless handheld device including an interface mechanism for receiving the
30 first PIM message and sending the second PIM message according to network communication protocols and translating the first second PIM from handheld data format into network data format if the second message is an non-email message, a synchronizer for determining the validity of the first PIM message from the host desktop computer and

the validity of the second PIM message, determining the types of the first PIM message and the second PIM message, a PIM database for storing first PIM message from the host desktop computer and the PIM change from the client wireless handheld device, a mirror database for storing a mirror image of every message in the PIM database and additional
5 information for synchronizing the host desktop computer with the client wireless handheld device, and updating means for updating the PIM database and the mirror database based on the first PIM message from the host desktop computer, and updating the PIM database and mirror database based on the PIM change from the client wireless handheld device.

10 In one aspect, the synchronizer creates a new email message if the second PIM message is an email message, and attaches appointment data to the new email message. The system may further comprise an email communication module for receiving the first PIM message from the interface mechanism if the type of the first PIM message is an email message and for sending the new email message attached with the appointment data
15 if the second PIM message is an email message, and an email database for saving the email message from the host desktop computer and the email message from the client wireless handheld device. The interface mechanism translates the new message attached with the appointment data from handheld data format into network data format, and the desktop computer extracts the appointment data and updates the desktop database.

20 While this application has described a wireless network with reference to illustrative embodiments, this description is not intended to be construed in a limiting sense. Various modifications and combinations of the illustrative embodiments as well as other embodiments of the mobile device, will be apparent to persons skilled in the art upon reference to the description. It is, therefore, intended that the appended claims encompass
25 any such modifications or embodiments.

CLAIMS:

1. A method for implementing continuous synchronization of personal information management (PIM) applications from a host desktop computer having a desktop PIM database to a client wireless handheld device having a handheld PIM database, the method comprising:
 - generating a PIM message at the host desktop computer whenever there is a change in the desktop PIM database;
 - sending the PIM message from the host desktop computer to the client wireless handheld device via a wireless network;
 - determining the type of the PIM message; and
 - storing the PIM message in a handheld PIM database and in a handheld mirror database if the PIM message is a non-email message.
2. The method of claim 1, further comprising the steps of:
 - extracting appointment data from the PIM message if the PIM message is an email message;
 - determining if the appointment data is valid;
 - storing the email message into an email database if the appointment data is valid;
 - updating the handheld PIM database with the appointment data, and
 - updating the handheld mirror database with the appointment data.
3. The method of claim 1, wherein the PIM message is one of: creation of a calendar record, an update to a calendar record and deletion to a calendar record.
4. The method of claim 3, wherein the calendar record is an appointment record.
5. The method of claim 3, wherein the calendar record is a meeting request record.
6. The method of claim 3, wherein the calendar record is a meeting response record.
7. The method of claim 1, wherein the PIM message is one of: creation of a contacts record, an update to a contacts record and deletion of a contacts record.

8. The method of claim 1, wherein the PIM message is one of a creation of a tasks record, an update to a tasks record and a deletion to a tasks record.

5 9. The method of claim 1, wherein the PIM message is one of a creation of a memos record, an update to a memos record and a deletion to a memos record.

10. A wireless handheld device operable to continuously synchronize PIM information with a host desktop computer, the device comprising:

10 means for updating a handheld PIM database to reflect a change to PIM information;

means for updating a handheld mirror database to reflect the change to PIM information;

means for generating an email message;

15 means for attaching to the new email the change to the PIM information;

means for translating the change to the PIM information from a handheld data format into a network data format; and

means for sending the email message from the client wireless handheld device to the host desktop computer via a wireless network.

20

11. The device of claim 10, wherein the change is one of: creation of a calendar record, an update to a calendar record and deletion of a calendar record.

12. The device of claim 11, wherein the calendar record is an appointment record.

25

13. The device of claim 11, wherein the calendar record is a meeting request record.

14. The device of claim 11, wherein the calendar record is a meeting response record.

30 15. The device of claim 10, wherein the change to PIM information is one of: creation of a contacts record, an update to a contacts record and deletion of a contacts record.

16. The device of claim 10, wherein the change to PIM information is one of: creation of a tasks record, an update to a tasks record and deletion of a tasks record.

17. The device of claim 10, wherein the change to PIM information is one of: creation
5 of a memos record, an update to a memos record and deletion of a memos record.

18. A system for implementing continuous synchronization of personal information management (PIM) between a host desktop computer and a client wireless handheld device via a wireless network, the system comprising:

10 a host desktop computer having a desktop PIM database and operable to send a first PIM message via the wireless network to the client wireless handheld device, to receive a second PIM message from the client wireless handheld device via the wireless network and to update the desktop PIM database if the second PIM message is a non-email message;

15 a client wireless handheld device having a handheld PIM database and a mirror database, operable to receive the first PIM message via the wireless network, to update the PIM database and mirror database according to the content of the first PIM message and to send the second PIM message via the wireless network.

20 19. The system of claim 18, further comprising a synchronizer operable to create a new email message if the second PIM message is an email message, and to attach appointment data to the new email message.

20. The system of claim 18, wherein the first PIM message relates to one of: creation
25 of a calendar record, an update to a calendar record and deletion of a calendar record.

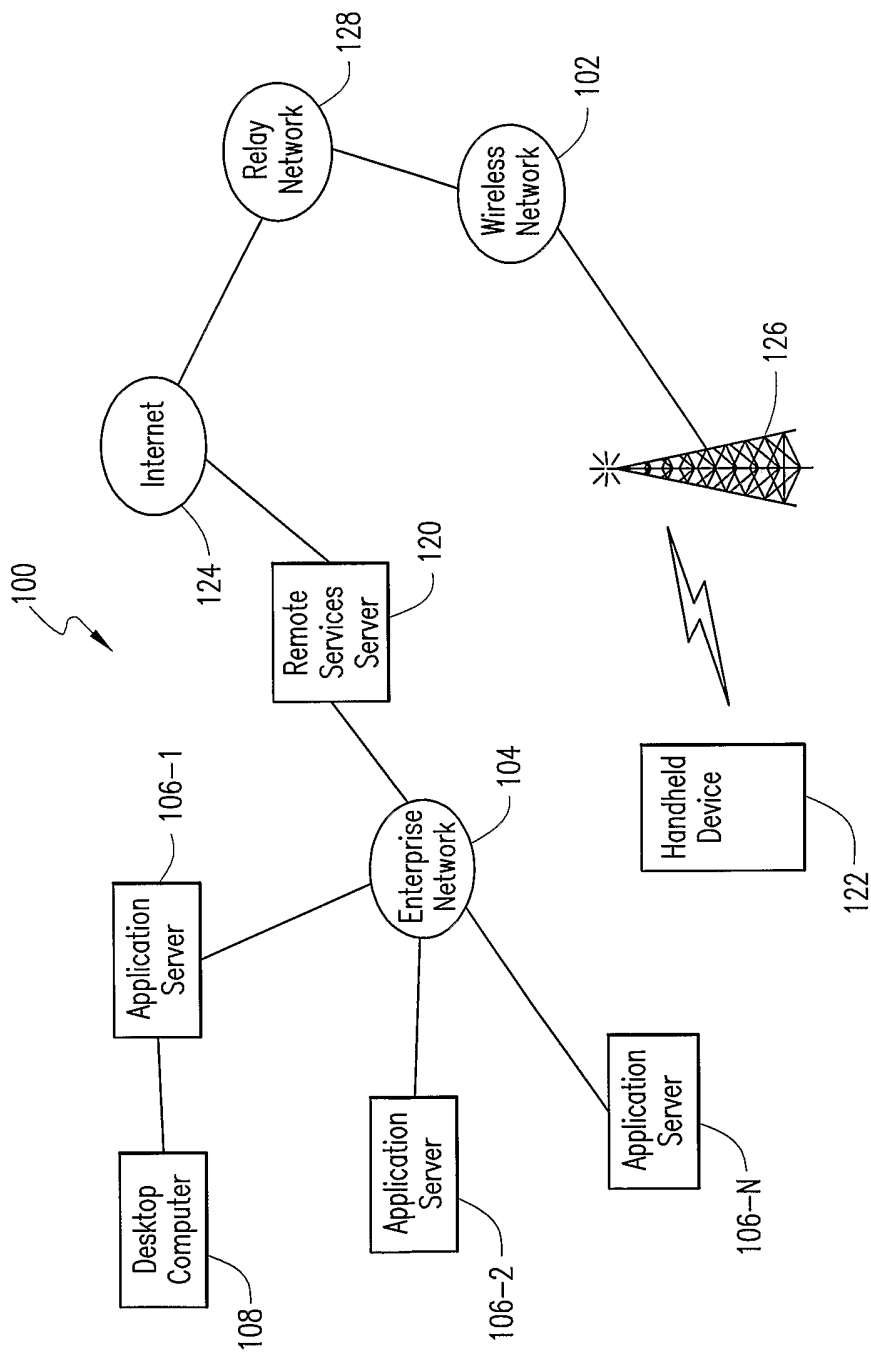

FIG. 1

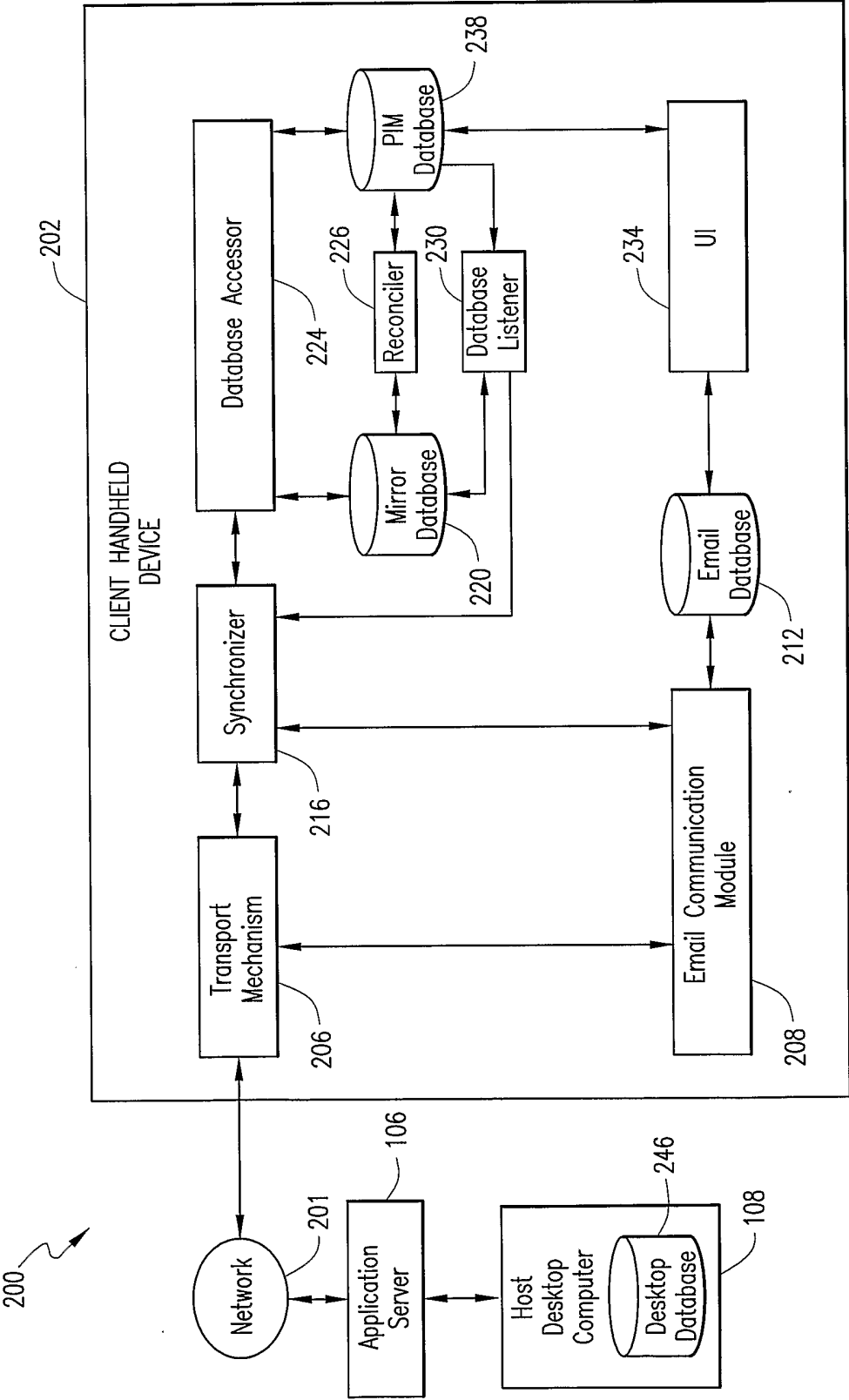

FIG. 2

3/5

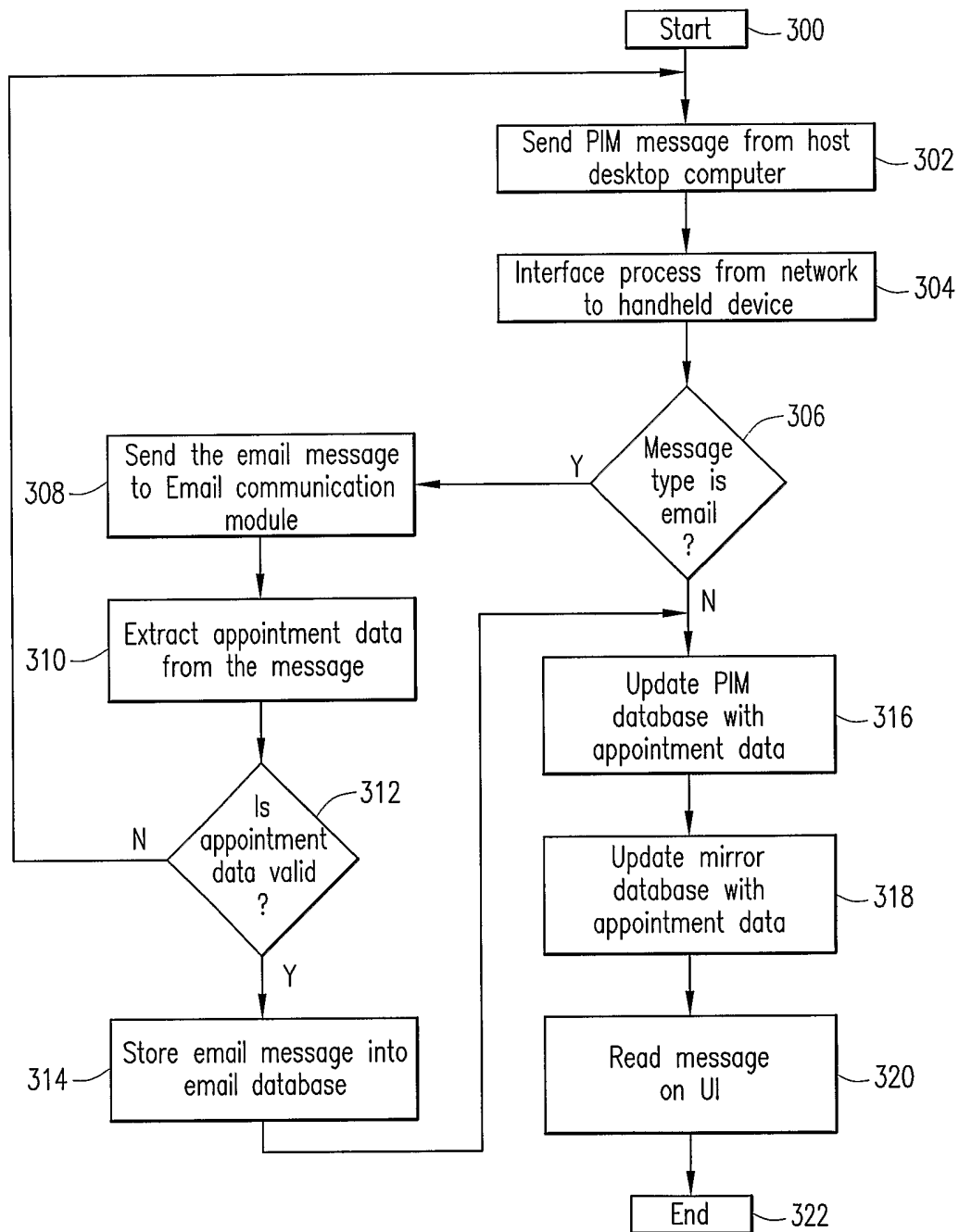

FIG. 3

4/5

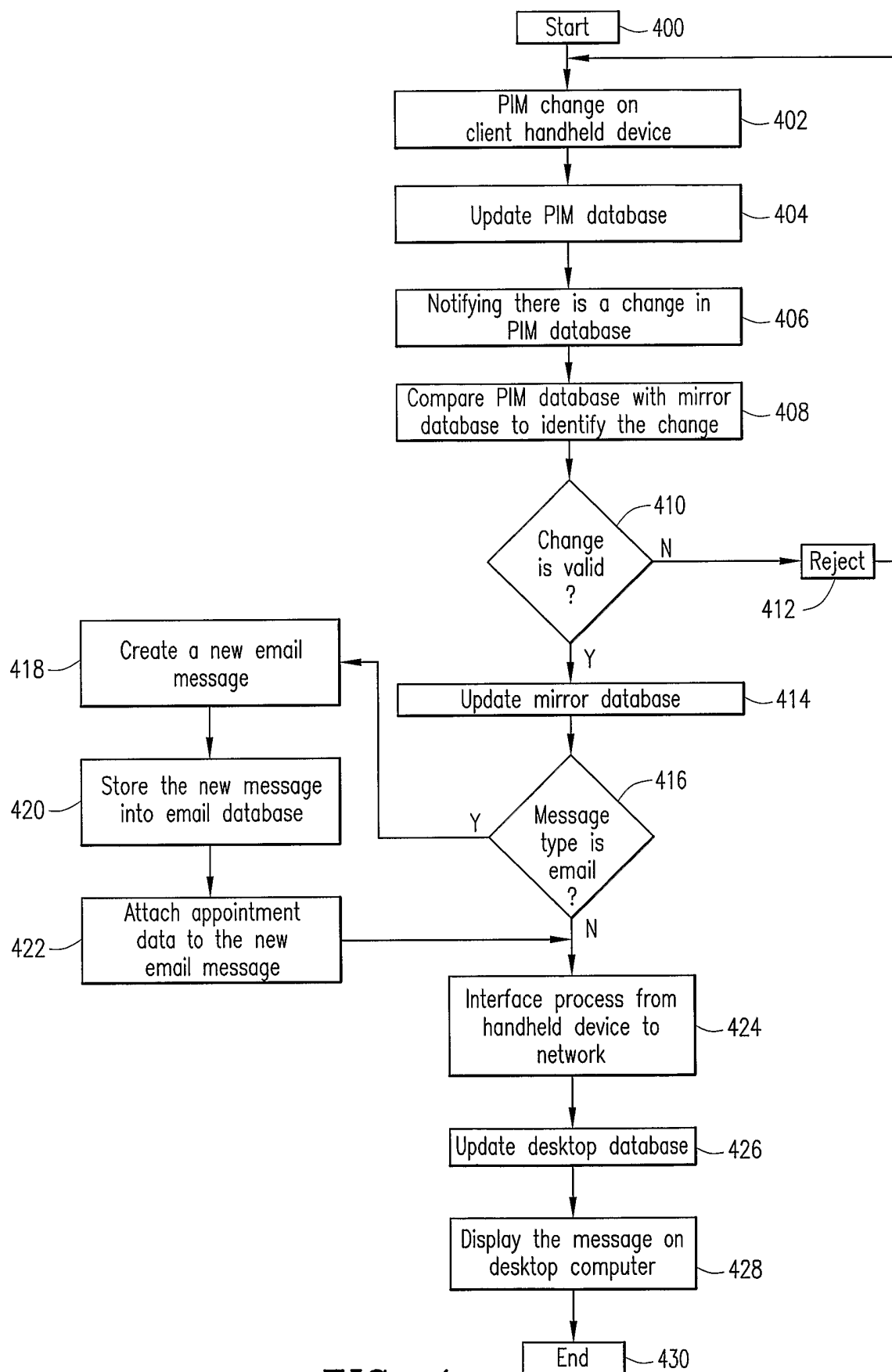

FIG. 4

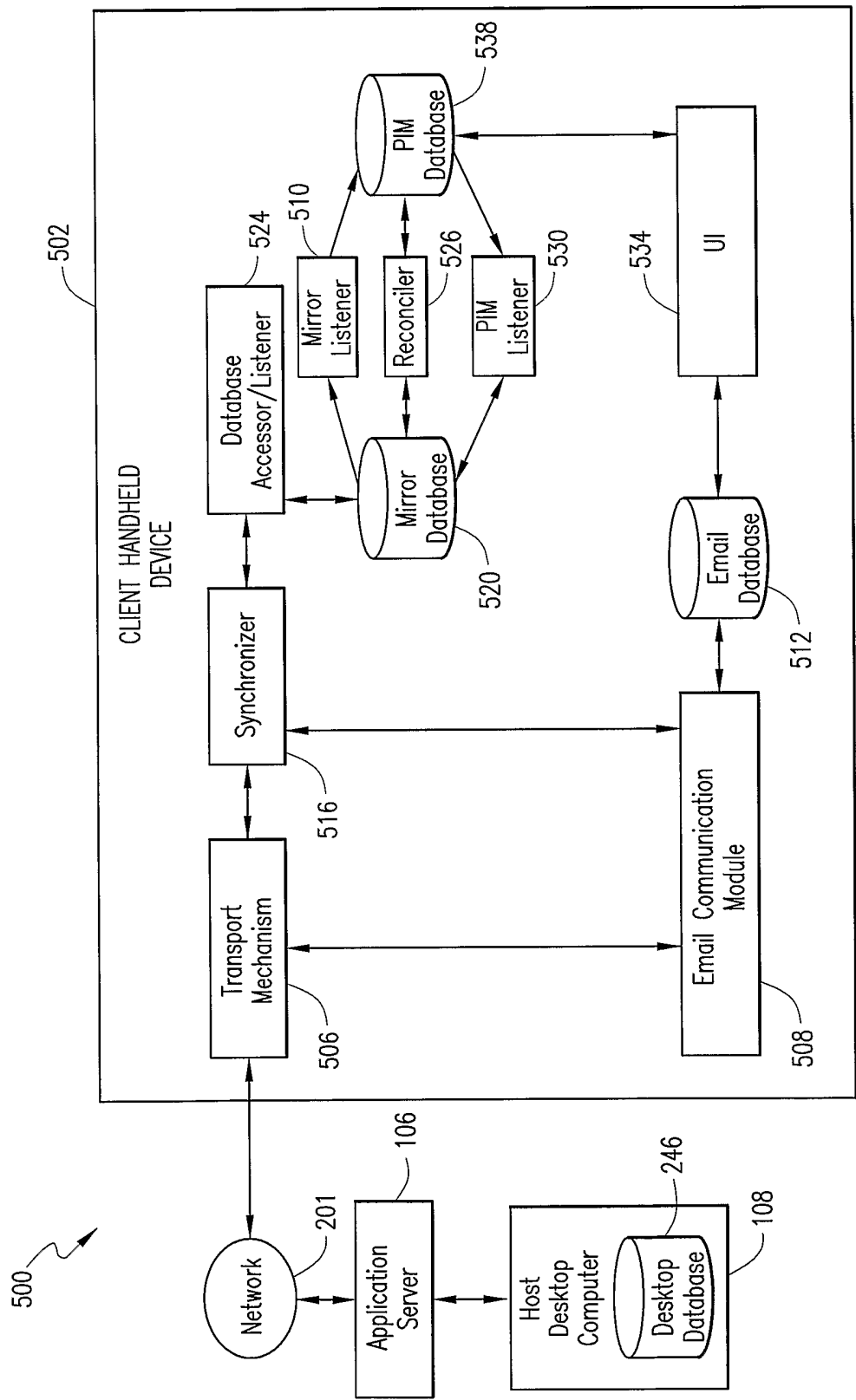

FIG. 5

INTERNATIONAL SEARCH REPORT

International application No.
PCT/CA2005/001960

A. CLASSIFICATION OF SUBJECT MATTER

IPC: **H04L 12/16** (2006.01) , **H04Q 7/32** (2006.01) , **H04L 12/54** (2006.01)
According to International Patent Classification (IPC) or to both national classification and IPC

B. FIELDS SEARCHED

Minimum documentation searched (classification system followed by classification symbols)
IPC: H04L 12/16 (2006.01) , H04Q 7/32 (2006.01) , H04L 12/54 (2006.01)

Documentation searched other than minimum documentation to the extent that such documents are included in the fields searched

Electronic database(s) consulted during the international search (name of database(s) and, where practicable, search terms used)
Canadian Patent Database, and Delphion - Search terms used: synchroniz*, information, mobile, wireless, computer, desktop, database, memory, calendar, appointment, meeting

C. DOCUMENTS CONSIDERED TO BE RELEVANT

| Category* | Citation of document, with indication, where appropriate, of the relevant passages | Relevant to claim No. |
|-----------|---|-----------------------|
| Y | US 6,034,621 (KAUFMAN) 07.03.2000 Abstract Figures 1-4 Column 2, line 59 to column 3, line 5 Column 4, line 44 to column 7, line 20 | 1-20 |
| Y | US 5,974,238 (CHASE JR.) 26.10.1999 Abstract Figures 6A, 6B, 8-23 Column 3, lines 27-53 Column 15, line 47 to column 22, line 3 | 1-20 |

☒ Further documents are listed in the continuation of Box C.

☒ See patent family annex.

| | |
|---|--|
| * Special categories of cited documents : | "T" later document published after the international filing date or priority date and not in conflict with the application but cited to understand the principle or theory underlying the invention |
| "A" document defining the general state of the art which is not considered to be of particular relevance | "X" document of particular relevance; the claimed invention cannot be considered novel or cannot be considered to involve an inventive step when the document is taken alone |
| "E" earlier application or patent but published on or after the international filing date | "Y" document of particular relevance; the claimed invention cannot be considered to involve an inventive step when the document is combined with one or more other such documents, such combination being obvious to a person skilled in the art |
| "L" document which may throw doubts on priority claim(s) or which is cited to establish the publication date of another citation or other special reason (as specified) | "&" document member of the same patent family |
| "O" document referring to an oral disclosure, use, exhibition or other means | |
| "P" document published prior to the international filing date but later than the priority date claimed | |

Date of the actual completion of the international search

10 March 2006 (10-03-2006)

Date of mailing of the international search report

30 March 2006 (30-03-2006)

Name and mailing address of the ISA/CA
Canadian Intellectual Property Office
Place du Portage I, C114 - 1st Floor, Box PCT
50 Victoria Street
Gatineau, Quebec K1A 0C9
Facsimile No.: 001(819)953-2476

Authorized officer

Donald Lefebvre (819) 997-2822

INTERNATIONAL SEARCH REPORT

International application No.
PCT/CA2005/001960

C (Continuation). DOCUMENTS CONSIDERED TO BE RELEVANT

| Category* | Citation of document, with indication, where appropriate, of the relevant passages | Relevant to claim No. |
|-----------|--|-----------------------|
| A | US 2002/0032722 (BAYNES JR. et al) 14.03.2002 Whole document | 1-20 |
| A | US 6,295,541 (BODNAR et al.) 25.09.2001 Whole document | 1-20 |
| A | US 6,341,316 (KLOBA et al.) 22.01.2002 Whole document | 1-20 |
| A | US 6,671,757 (MULTER et al.) 30.12.2003 Whole document | 1-20 |
| A | US 2003/0061433 (HALL et al.) 27.03.2003 Whole document | 1-20 |
| A | US 2001/0011308 (CLARK et al.) 02.08.2001 Whole document | 1-20 |
| A | WO 02/080015 (HUANG et al.) 10.10.2002 Whole document | 1-20 |
| P,A | WO 2005/036365 (BLAKEY et al.) 21.04.2005 Whole document | 1-20 |

INTERNATIONAL SEARCH REPORT

Information on patent family members

International application No.
PCT/CA2005/001960

| Patent Document Cited in Search Report | Publication Date | Patent Family Member(s) | Publication Date |
|---|---------------------|---|--|
| US6034621 | 07-03-2000 | EP0917077 A2 JP11252666 A | 19-05-1999 17-09-1999 |
| US5974238 | 26-10-1999 | NONE | |
| US2002032722 | 14-03-2002 | AU8900801 A EP1350163 A2 GB0305477D D0 WO0223330 A2 | 26-03-2002 08-10-2003 16-04-2003 21-03-2002 |
| US6295541 | 25-09-2001 | CA2457110 A1 CN1547491 A EP1427459 A1 MXP04001465 A US6275831 B1 US6449622 B1 US6460051 B1 US6477545 B1 US6487560 B1 US6535892 B1 US6652482 B2 US6810405 B1 US6915312 B2 US2002156798 A1 WO03015847 A1 | 27-02-2003 17-11-2004 16-06-2004 08-07-2004 14-08-2001 10-09-2002 01-10-2002 05-11-2002 26-11-2002 18-03-2003 25-11-2003 26-10-2004 05-07-2005 24-10-2002 27-02-2003 |
| US6341316 | 22-01-2002 | AU4674400 A GB0207917D D0 US6421717 B1 US6553412 B1 US6779042 B1 US6839744 B1 US7000032 B2 US2001047394 A1 US2001051979 A1 US2002052781 A1 US2002052916 A1 US2006036493 A1 US2006036494 A1 US2006036495 A1 WO0118688 A2 | 10-04-2001 15-05-2002 16-07-2002 22-04-2003 17-08-2004 04-01-2005 14-02-2006 29-11-2001 13-12-2001 02-05-2002 02-05-2002 16-02-2006 16-02-2006 16-02-2006 15-03-2001 |
| US6671757 | 30-12-2003 | EP1130511 A2 EP1130512 A2 EP1130513 A2 JP2001356948 A JP2001356949 A JP2001356950 A US6694336 B1 US6738789 B2 US6757696 B2 US7007041 B2 US2002040369 A1 US2004054711 A1 US2005099963 A1 | 05-09-2001 05-09-2001 05-09-2001 26-12-2001 26-12-2001 26-12-2001 17-02-2004 18-05-2004 29-06-2004 28-02-2006 04-04-2002 18-03-2004 12-05-2005 |

INTERNATIONAL SEARCH REPORT

International application No.
PCT/CA2005/001960

| Patent Document Cited in Search Report | Publication Date | Patent Family Member(s) | Publication Date |
|---|---------------------|--|--|
| US2003061433 | 27-03-2003 | NONE | |
| US2001011308 | 02-08-2001 | AT182998T T AU5869694 A CA2149337 A1 DE69325932D D1 DE69325932T T2 EP0788630 A1 JP3250198B2 B2 US5666530 A US5928329 A US6317797 B2 WO9412938 A1 | 15-08-1999 22-06-1994 09-06-1994 09-09-1999 09-12-1999 13-08-1997 28-01-2002 09-09-1997 27-07-1999 13-11-2001 09-06-1994 |
| WO2080015 | 10-10-2002 | EP1386241 A1 JP2004533679T T US2002143997 A1 | 04-02-2004 04-11-2004 03-10-2002 |
| WO2005036365 | 21-04-2005 | US2005198085 A1 | 08-09-2005 |