



US00D341803S

United States Patent [19]

[11] Patent Number: **Des. 341,803**

Maxwell

[45] Date of Patent: **** Nov. 30, 1993**

[54] TIRE

[75] Inventor: **Paul B. Maxwell**, Stow, Ohio

[73] Assignee: **The Goodyear Tire & Rubber Company**, Akron, Ohio

[**] Term: **14 Years**

[21] Appl. No.: **792,065**

[22] Filed: **Nov. 13, 1991**

[52] U.S. Cl. **D12/149**

[58] Field of Search **D12/136, 137, 146-151; 152/209 R, 209 A, 209 B, 209 D**

[56] **References Cited**

U.S. PATENT DOCUMENTS

D. 97,750 12/1935 Yelm et al. **D12/146**

OTHER PUBLICATIONS

1990 Tread Design Guide, p. 200, Marshal Hard Rock Service 407 Tire, bottom left side of page.

Primary Examiner—James M. Gandy
Attorney, Agent, or Firm—T. P. Lewandowski

[57] **CLAIM**

The ornamental design for a tire, as shown and described.

DESCRIPTION

FIG. 1 is a front elevational view of my new tire showing its tread design;
FIG. 2 is a perspective view thereof;
FIG. 3 is another perspective view thereof;
FIG. 4 is a side elevational view thereof on a reduced scale;
FIG. 5 is another side elevational view thereof on a reduced scale; and,
FIG. 6 is an enlarged fragmentary front view thereof.
The tread pattern is understood to be repeated uniformly throughout the circumference of the tire.

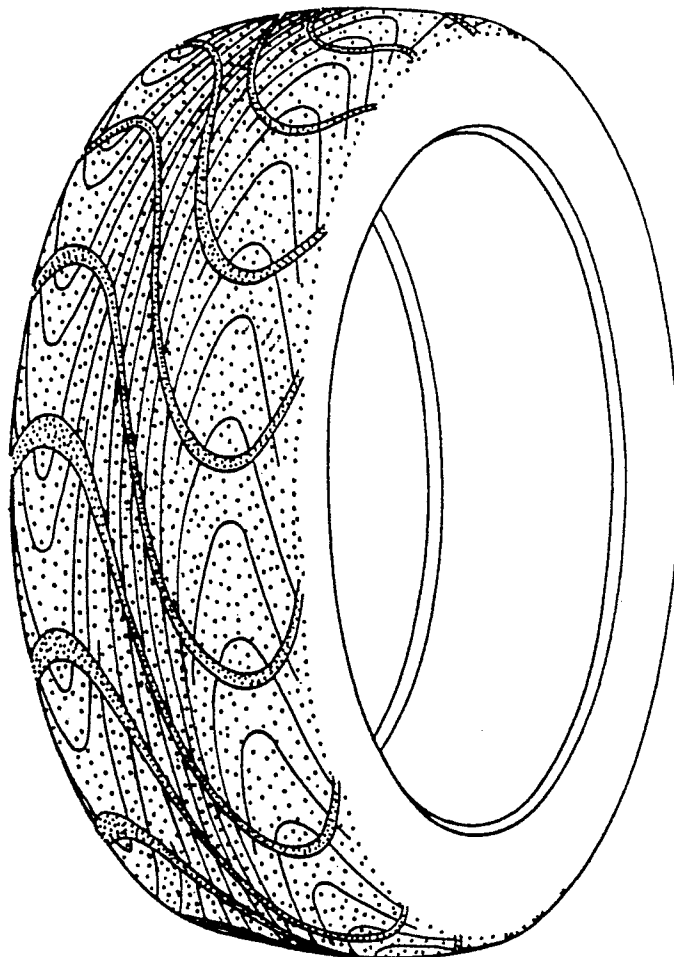

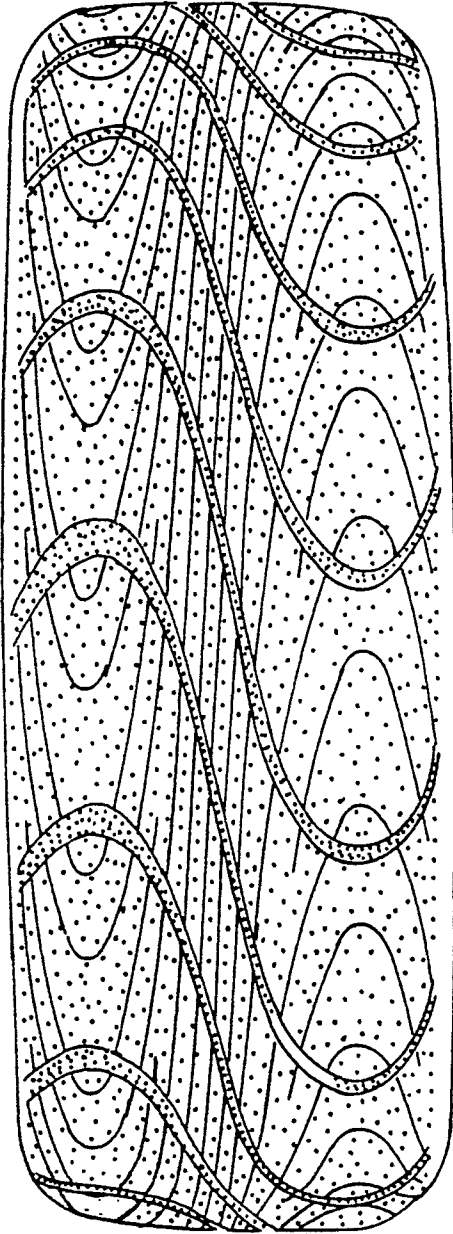

FIG. 1

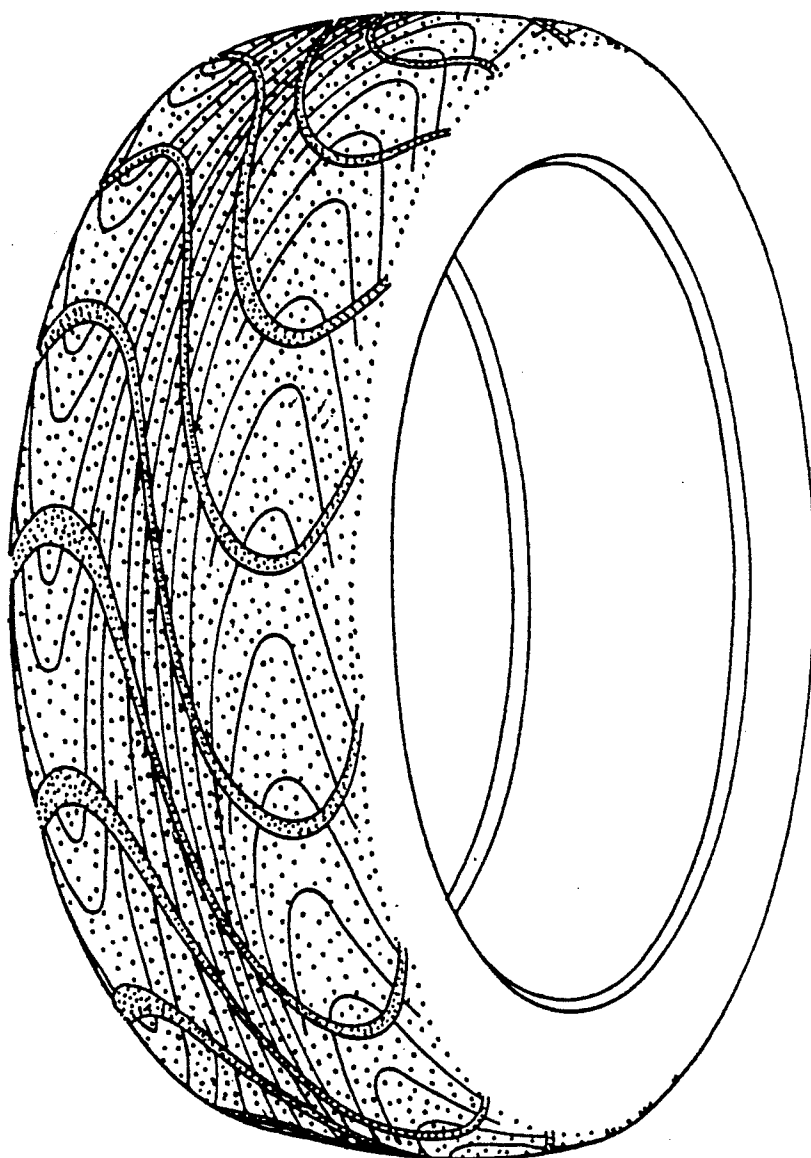

FIG.2

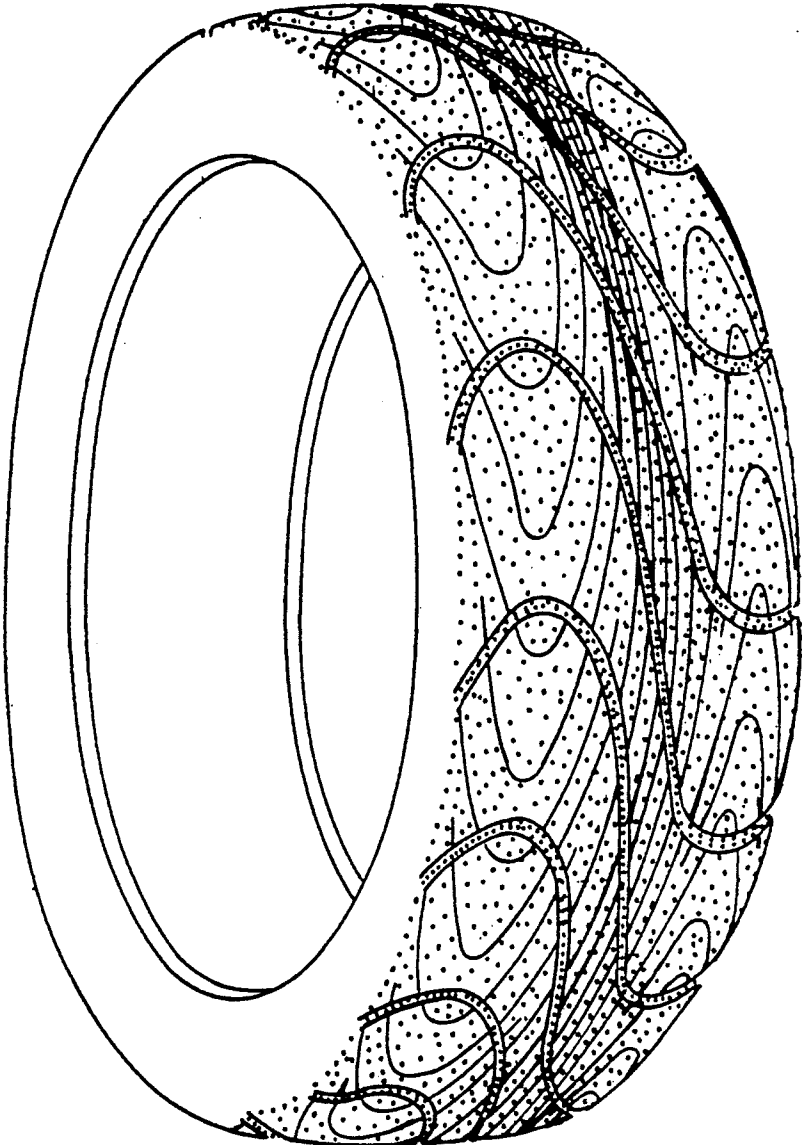

FIG. 3

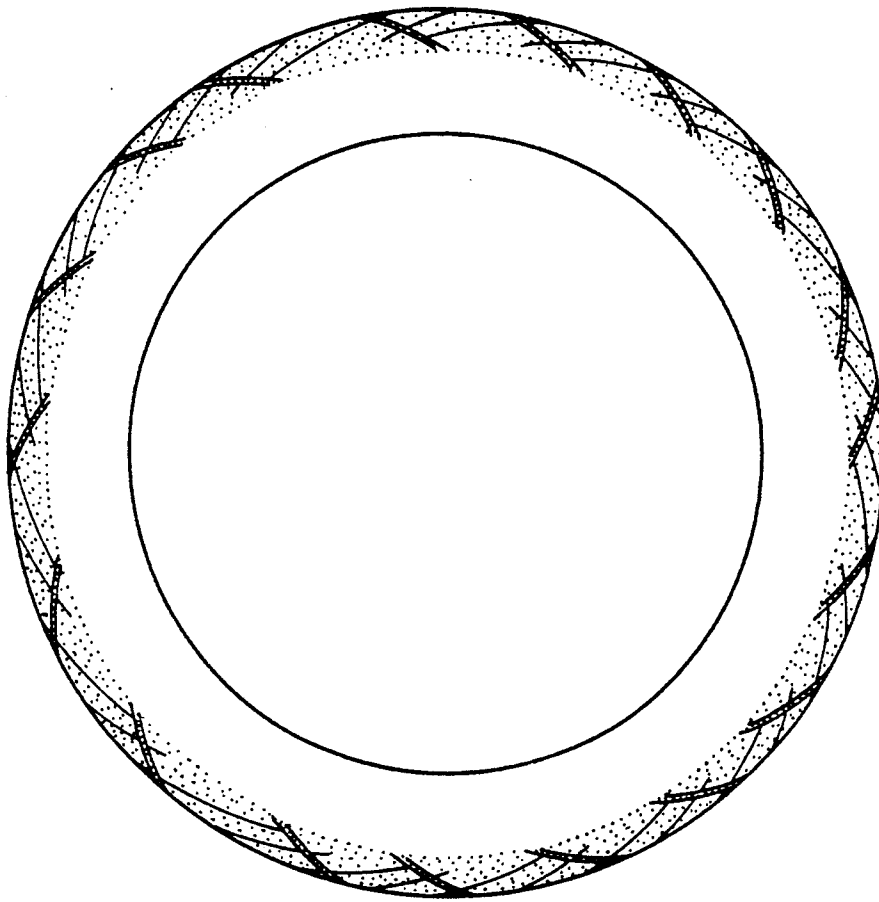

FIG. 4

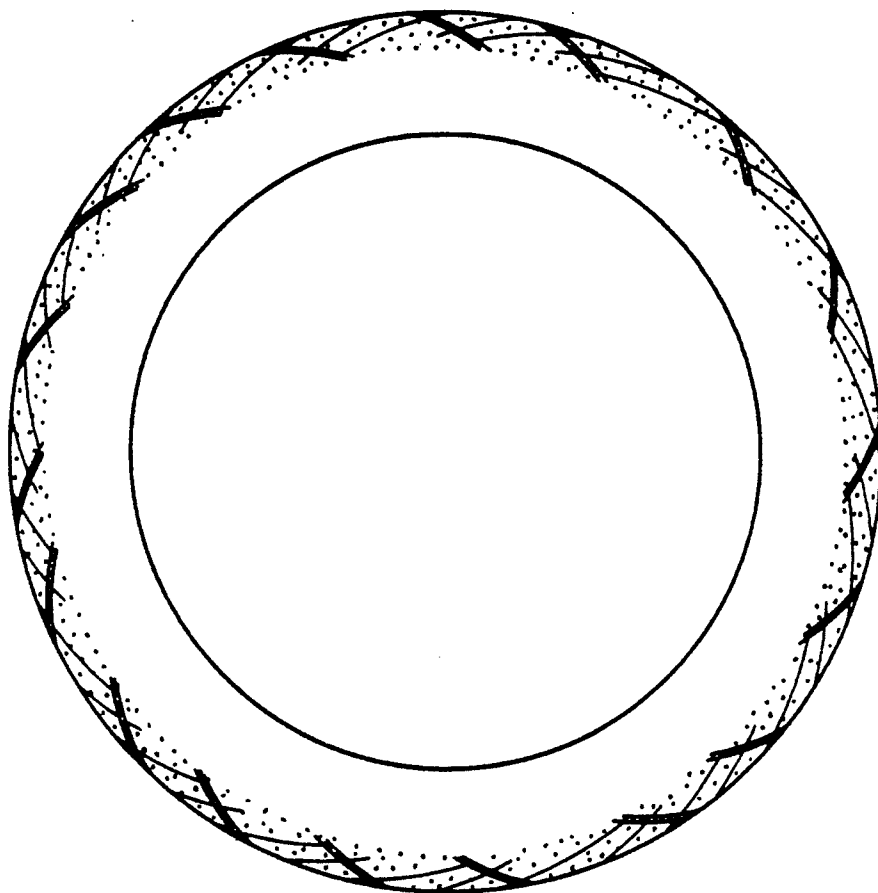

FIG. 5

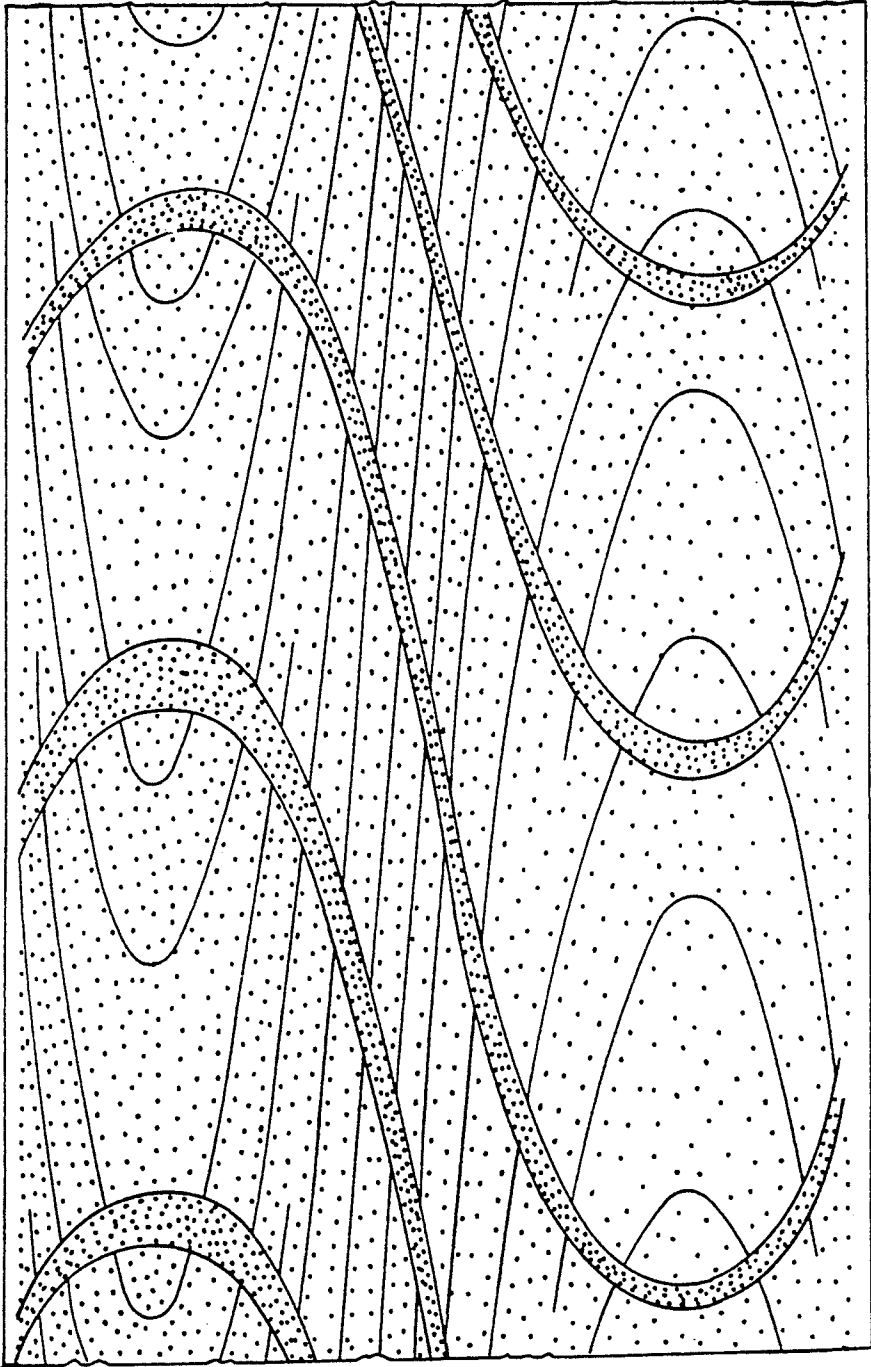

FIG.6