



- (51) **International Patent Classification:**
H04W 48/18 (2009.01) *H04W 48/20* (2009.01)
- (21) **International Application Number:**
PCT/US2013/048009
- (22) **International Filing Date:**
26 June 2013 (26.06.2013)
- (25) **Filing Language:** English
- (26) **Publication Language:** English
- (30) **Priority Data:**
1211565.5 29 June 2012 (29.06.2012) GB
13/671,387 7 November 2012 (07.11.2012) US
- (71) **Applicant:** MICROSOFT CORPORATION [US/US];
One Microsoft Way, Redmond, Washington 98052-6399 (US).
- (72) **Inventors:** GILLET, Mark Alastair; c/o Microsoft Corporation, LCA - International Patents, One Microsoft Way, Redmond, Washington 98052-6399 (US). ANDERSEN, Soren Vang; c/o Microsoft Corporation, LCA - Interna-

tional Patents, One Microsoft Way, Redmond, Washington 98052-6399 (US). **RODBRO, Christoffer Asgaard**; c/o Microsoft Corporation, LCA - International Patents, One Microsoft Way, Redmond, Washington 98052-6399 (US).

- (81) **Designated States** (*unless otherwise indicated, for every kind of national protection available*): AE, AG, AL, AM, AO, AT, AU, AZ, BA, BB, BG, BH, BN, BR, BW, BY, BZ, CA, CH, CL, CN, CO, CR, CU, CZ, DE, DK, DM, DO, DZ, EC, EE, EG, ES, FI, GB, GD, GE, GH, GM, GT, HN, HR, HU, ID, IL, IN, IS, JP, KE, KG, KN, KP, KR, KZ, LA, LC, LK, LR, LS, LT, LU, LY, MA, MD, ME, MG, MK, MN, MW, MX, MY, MZ, NA, NG, NI, NO, NZ, OM, PA, PE, PG, PH, PL, PT, QA, RO, RS, RU, RW, SC, SD, SE, SG, SK, SL, SM, ST, SV, SY, TH, TJ, TM, TN, TR, TT, TZ, UA, UG, US, UZ, VC, VN, ZA, ZM, ZW.
- (84) **Designated States** (*unless otherwise indicated, for every kind of regional protection available*): ARIPO (BW, GH, GM, KE, LR, LS, MW, MZ, NA, RW, SD, SL, SZ, TZ, UG, ZM, ZW), Eurasian (AM, AZ, BY, KG, KZ, RU, TJ, TM), European (AL, AT, BE, BG, CH, CY, CZ, DE, DK, EE, ES, FI, FR, GB, GR, HR, HU, IE, IS, IT, LT, LU, LV,

[Continued on next page]

(54) **Title:** DETERMINING AVAILABILITY OF AN ACCESS NETWORK

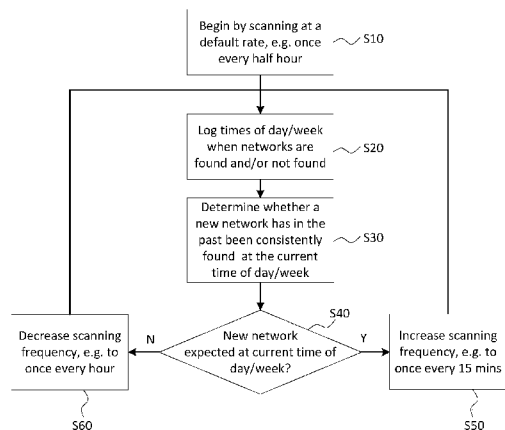

Figure 3

(57) **Abstract:** A mobile terminal, program and method for use in a communication system comprising a first, packet-based network and a plurality of wireless access networks providing access to the first network. The mobile terminal is configured to maintain a log of user habits in terms of past availability or use of one or more of the access networks, e.g., relative to time of day, week, month and/or year. The mobile terminal is further configured to control activation the transceiver to scan for subsequent availability of one or more of the wireless access networks, in dependence on the comparison of the one or more identified times with the current time. The mobile terminal switches between a first mode in which the scanning is controlled in dependence on the current geographical location of the mobile terminal, and a second mode in which the scanning is controlled in dependence on said log.



MC, MK, MT, NL, NO, PL, PT, RO, RS, SE, SI, SK,
SM, TR), OAPI (BF, BJ, CF, CG, CI, CM, GA, GN, GQ,
GW, KM, ML, MR, NE, SN, TD, TG).

Published:**Declarations under Rule 4.17:**

- *as to applicant's entitlement to apply for and be granted a patent (Rule 4.17(ii))*
- *as to the applicant's entitlement to claim the priority of the earlier application (Rule 4.17(iii))*

— *with international search report (Art. 21(3))*

— *before the expiration of the time limit for amending the claims and to be republished in the event of receipt of amendments (Rule 48.2(h))*

(88) Date of publication of the international search report:

20 February 2014

INTERNATIONAL SEARCH REPORT

International application No

PCT/US2013/048009

A. CLASSIFICATION OF SUBJECT MATTER

INV. H04W48/18 H04W48/20
ADD.

According to International Patent Classification (IPC) or to both national classification and IPC

B. FIELDS SEARCHED

Minimum documentation searched (classification system followed by classification symbols)

H04W

Documentation searched other than minimum documentation to the extent that such documents are included in the fields searched

Electronic data base consulted during the international search (name of data base and, where practicable, search terms used)

EP0-Internal

C. DOCUMENTS CONSIDERED TO BE RELEVANT

Category*	Citation of document, with indication, where appropriate, of the relevant passages	Relevant to claim No.
X	US 2008/170525 A1 (GEIGER AVI ROM [US]) 17 July 2008 (2008-07-17) paragraph [0003] paragraph [0017] - paragraph [0019] paragraph [0022] paragraph [0024] paragraph [0028]	1-10
X	US 2011/124334 A1 (BRISEBOIS ARTHUR [US]) ET AL) 26 May 2011 (2011-05-26) paragraph [0003] paragraph [0005] paragraph [0030] - paragraph [0033] paragraph [0052] - paragraph [0053] paragraph [0057] paragraph [0065] - paragraph [0066] paragraph [0069] ----- -/-	1-10



Further documents are listed in the continuation of Box C.



See patent family annex.

* Special categories of cited documents :

"A" document defining the general state of the art which is not considered to be of particular relevance

"E" earlier application or patent but published on or after the international filing date

"L" document which may throw doubts on priority claim(s) or which is cited to establish the publication date of another citation or other special reason (as specified)

"O" document referring to an oral disclosure, use, exhibition or other means

"P" document published prior to the international filing date but later than the priority date claimed

"T" later document published after the international filing date or priority date and not in conflict with the application but cited to understand the principle or theory underlying the invention

"X" document of particular relevance; the claimed invention cannot be considered novel or cannot be considered to involve an inventive step when the document is taken alone

"Y" document of particular relevance; the claimed invention cannot be considered to involve an inventive step when the document is combined with one or more other such documents, such combination being obvious to a person skilled in the art

"&" document member of the same patent family

Date of the actual completion of the international search

4 December 2013

Date of mailing of the international search report

11/12/2013

Name and mailing address of the ISA/

European Patent Office, P.B. 5818 Patentlaan 2
NL - 2280 HV Rijswijk
Tel. (+31-70) 340-2040,
Fax: (+31-70) 340-3016

Authorized officer

RothlÜbbers, C

INTERNATIONAL SEARCH REPORT

International application No

PCT/US2013/048009

C(Continuation). DOCUMENTS CONSIDERED TO BE RELEVANT

Category*	Citation of document, with indication, where appropriate, of the relevant passages	Relevant to claim No.
X	<p>US 2010/172274 A1 (WU HAITAO [CN] ET AL) 8 July 2010 (2010-07-08) paragraph [0005] - paragraph [0006] paragraph [0013] - paragraph [0018] paragraph [0022] paragraph [0032] - paragraph [0033] paragraph [0039] -----</p>	1-10

INTERNATIONAL SEARCH REPORT

Information on patent family members

International application No

PCT/US2013/048009

Patent document cited in search report	Publication date	Patent family member(s)	Publication date
US 2008170525 A1	17-07-2008	NONE	
US 2011124334 A1	26-05-2011	US 2011124334 A1	26-05-2011
		US 2013079010 A1	28-03-2013
US 2010172274 A1	08-07-2010	NONE	