

(19) World Intellectual Property Organization
International Bureau



(43) International Publication Date
18 December 2003 (18.12.2003)

PCT

(10) International Publication Number
WO 03/104611 A1

- (51) International Patent Classification⁷: **E21B 43/11**, 17/10, 43/08, 43/16
- (74) Agent: **STROZIER, Robert, W.**; Robert W. Strozier, PLLC, P.O. Box 429, Bellaire, TX 77402-0429 (US).
- (21) International Application Number: PCT/US03/17840
- (22) International Filing Date: 6 June 2003 (06.06.2003)
- (25) Filing Language: English
- (26) Publication Language: English
- (30) Priority Data: 60/387,158 6 June 2002 (06.06.2002) US
- (71) Applicant (for all designated States except US): **SAND CONTROL, INC.** [US/US]; 22136 Westheimer Parkway, Suite 202, Katy, TX 77450 (US).
- (72) Inventor; and
- (75) Inventor/Applicant (for US only): **JOHNSON, Michael, H.** [US/US]; 22136 Westheimer Parkway, Suite 202, Katy, TX 77450 (US).
- (81) Designated States (national): AE, AG, AL, AM, AT, AU, AZ, BA, BB, BG, BR, BY, BZ, CA, CH, CN, CO, CR, CU, CZ, DE, DK, DM, DZ, EC, EE, ES, FI, GB, GD, GE, GH, GM, HR, HU, ID, IL, IN, IS, JP, KE, KG, KP, KR, KZ, LC, LK, LR, LS, LT, LU, LV, MA, MD, MG, MK, MN, MW, MX, MZ, NI, NO, NZ, OM, PH, PL, PT, RO, RU, SC, SD, SE, SG, SK, SL, TJ, TM, TN, TR, TT, TZ, UA, UG, US, UZ, VC, VN, YU, ZA, ZM, ZW.
- (84) Designated States (regional): ARIPO patent (GH, GM, KE, LS, MW, MZ, SD, SL, SZ, TZ, UG, ZM, ZW), Eurasian patent (AM, AZ, BY, KG, KZ, MD, RU, TJ, TM), European patent (AT, BE, BG, CH, CY, CZ, DE, DK, EE, ES, FI, FR, GB, GR, HU, IE, IT, LU, MC, NL, PT, RO, SE, SI, SK, TR), OAPI patent (BF, BJ, CF, CG, CI, CM, GA, GN, GQ, GW, ML, MR, NE, SN, TD, TG).

[Continued on next page]

(54) Title: METHOD FOR CONSTRUCTION AND COMPLETION OF INJECTION WELLS

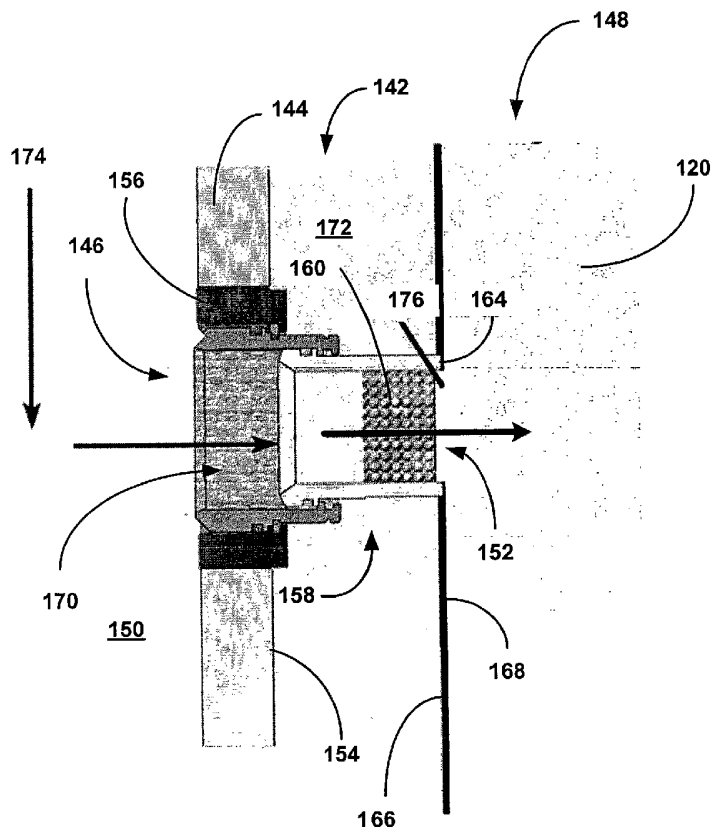

(57) Abstract: A method for well construction and completion is disclosed. Generally the method comprises the steps of 1) drilling through an injection zone, 2) positioning an extendable permeable element on the casing capable of stopping formation material from entering the well bore, 3) positioning the casing such that the extendable elements are aligned with the injection zone, 4) extending the member such that they come into direct contact with the injection zone formation, 5) running tubing/completion equipment, and 6) begin injecting the desired fluids into the well. Thus eliminating the need to perforate and gravel pack the well while improving reliability of the injection well completion.



WO 03/104611 A1



Declaration under Rule 4.17:

— *of inventorship (Rule 4.17(iv)) for US only*

Published:

— *with international search report*

For two-letter codes and other abbreviations, refer to the "Guidance Notes on Codes and Abbreviations" appearing at the beginning of each regular issue of the PCT Gazette.

PATENT SPECIFICATION

TITLE: METHOD FOR CONSTRUCTION AND COMPLETION OF INJECTION WELLS

INVENTOR: Michael H. Johnson of Houston, Texas

ASSIGNEE: Sand Control, Inc.

RELATED APPLICATIONS

[0001] This application claims provisional priority to United States Provisional Patent Application Serial No. 60/387,158, filed 6 June 2002.

BACKGROUND OF THE INVENTION

1. Field of the Invention

[0002] This invention relates to a method of drilling and completing a well.

[0003] More particularly, this invention relates to a method for placing a means of communication between an injection zone and the well borehole without perforating and gravel packing. The method focuses on improving the reliability over current methods of sand control used in injection wells and will also reduce time, improve safety, and reduce costs.

2. Description of the Related Art

[0004] The need for reliable injection well completions crosses industry boundaries. Highly corrosive or toxic industrial wastes from chemical plants, fluids from mining operations, water from hydrocarbon production, and cooling water from power plants can be safely disposed of in subterranean formations. However, the injection well completions these wastes are injected into need to be reliable to ensure the safety of employees, surrounding communities, and the environment. Also, reliability is required to ensure that production of chemicals, minerals, and energy can continue without interruption should an injection well completion failure occur. The cost of a failed injection well can be very high, not just in financial terms, but in terms of human and environmental risk. Because of the tangible and intangible costs associated with an injection well failure, it is important that injection wells be as reliable as possible. Also, it is important to seek ways to reduce the time spent on injection well construction and completion operations to minimize cost. Also, if the number of personnel and the amount of equipment can be reduced during injection well completion operations safety inherently improves.

[0005] Many injection zones are by their very nature weak or unconsolidated rock and/or

-2-

sandstone. These weak formations contain formation particles and other debris which can slough into the well borehole and negatively affect the injectivity of the well. There has been much effort and focus on preventing formation sloughing in production wells. Water wells and hydrocarbon production wells have been the primary focus of study in regard to sand production or formation sloughing. The same means of preventing formation sloughing in production wells have been applied to injection wells throughout the years.

[0006] One common method of injection well construction and completion is to install a gravel pack to control formation sloughing. A gravel pack is a two stage filter that consists of a sized screen and sized sand. The sized sand stops sloughing of the formation matrix and the screen keeps the sized sand in place. A typical method would be to drill a borehole with conventional drilling fluids, run casing into the borehole and cement the casing in place, displace the conventional drilling fluids with a clear brine, filter the brine and clean the borehole, run perforating guns in the well and perforate the casing, remove the perforating guns and re-clean the casing, re-filter to the clear brine fluids, run in the well with a gravel pack screen assembly, use high-pressure pumps place sized sand between the sized screen assembly out into the perforation tunnels and against the formation face and filling the annulus between the sized screen and casing. This is a costly, time-consuming process.

[0007] There are many disadvantages from the above procedure. These disadvantages can be broken into two categories; equipment and process reliability. There have been instances where leaks have caused perforating guns to low order detonate resulting in no or poor perforating performance and expensive fishing operations to remove the damaged perforating gun bodies. Also, sized screens have failed during the high-pressure pumping operation used to place the sized sand around the screen causing additional fishing operations.

[0008] Formation damage is also a problem during injection with this type of injection well construction and completion. Conventional drilling fluids can allow filtrate and solid particles to invade the formation causing restrictions in the productive pore spaces. Another source of formation damage is the shaped charges or explosives used in perforating. The energy from these explosives pushes the casing, cement, and formation aside when creating the perforation tunnel. This causes crushing of the formation matrix reducing the permeability and limiting flow potential of injected fluids into the formation.

[0009] Another common method of injection well construction and completion is to drill a borehole and not run casing across the productive formation. This type of well construction

-3-

is termed barefoot or openhole. The most common practice is to run a sized screen assembly in the openhole section and place sized sand around the screen filling the area between the screen and the formation face. The large increase in formation surface area available to accept fluid in an openhole helps improve injectivity in these types of completions when compared to cased and perforated completions.

[0010] In both openhole and cased hole completions the sized screen assembly itself can serve as the restriction in the well borehole. This may cause unnecessary pressure drops which restrict injection. Also, the sized screen may need to be removed for remedial operations. The process of removing an object from a well borehole is called fishing. These operations are costly and time consuming and not always successful resulting in a need to re-drill a portion of, or possibly the entire well. When hazardous wastes have been injected into the well, fishing can prove to be a hazard to the workers, community, and environment. Reliability is a key driver for injection well design and completion.

[0011] Keeping in mind that the methods described above were developed for production operations, the question of reliability in injection wells becomes a big issue. In the production environment, the fluid flows from the productive formation, any sloughing or movement of formation material is retained by the sized sand which in turn is retained by the sized screen. This combination yields a reliable means of preventing the formation material from sloughing into the well borehole. However, in the injection mode, fluid moves from the well borehole, through the sized screen, through the sized sand, and into the formation. If the sized sand is pumped away from the sized screen, formation material is free to move into the well borehole through the sized screen. There are several possible mechanisms which would cause the size sand to be displaced from the sized screen.

[0012] In both types of completions, openhole and cased hole, formation damage can restrict injection into the well. There may also be times when it is desirable to inject larger volumes of fluids into the well at high injection rates. If the desired injection rate and pressure exceeds the formation fracture pressure, the formation matrix parts and a fissure opens. When the formation is fractured, the surface area of the injection zone increases along the part or fracture face. This allows the fluid to enter the formation at the desired pump in rate. A detrimental side effect of fracturing the formation is that the sized sand, which was placed around the screen as an essential component of the gravel pack filter, is pumped away from the screen into the fissure which developed as the formation matrix is fractured. When this

-4-

occurs the formation can slough into the well borehole through the sized screen.

[0013] Acid is sometimes used in injection wells to improve fluid injectivity into a formation. The acid can, in some cases, dissolve enough of the formation matrix to allow the sized sand to be pumped a way from the screen allowing formation material to enter the well borehole. In some cases the injected fluid being pumped into the well borehole causes a redistribution of the formation matrix which can cause the formation matrix to compact or rearrange in such a manner as to allow the sized sand to be pumped away from the sized screen. Any operation which causes the slightest void in the sized sand can lead to formation sloughing and loss of injectivity into the well.

[0014] Devices which eliminate perforating and gravel packing have been introduced for application in hydrocarbon production wells. United States Pat. No. 3,347,317 to Zandmer disclosed an extendable duct with solid particles acting as a gravel pack median. WO9626350 to Johnson disclosed an extendable. These devices have not been widely used in hydrocarbon production. These devices trap drilling mud filter cake between the sand control filter media and formation face which limit productivity due to plugging of the formation and filter media. In another invention targeting hydrocarbon production, United States Pat. No. 5,425,424 to Reinhardt disclosed no gravel pack median is used in these extendable ducts. These devices have not been adopted as an accepted practice in the hydrocarbon production because of poor productivity when applied in production wells.

[0015] For injection wells poor injectivity can be overcome by exceeding the fracture pressure of the formation as injection rate requirements dictate. By applying a preformed perforation which contains a high strength filter material, sized to prevent formation sloughing, injection well reliability will be greatly improved.

[0016] Therefore, there is a need in the art for a method of injection well construction and completion that reliably prevents the formation from sloughing into the injection well borehole, while eliminating internal diameter restrictions associated with the sized screens.

SUMMARY OF THE INVENTION

[0017] The present invention provides a method of injection well construction and completion including the steps of drilling a productive interval or formation and positioning a laterally extendable assembly containing a filter media on a casing so that when the casing is run the extendable assembly is aligned with an injection zone. The method also includes the steps of extending the member so that it comes into direct contact with the injection zone

-5-

of the productive interval, running production tubing/equipment into the well and injecting fluids into and through the extendable assemblies and into the injection zone of the productive formation of the well. The method may further include steps to cement the casing prior to injecting into the well.

[0018] The present invention provides a fluid system for injection well completion includes a borehole drilled into an injection zone of a productive internal or formation and a casing including an extendable assembly run into the borehole so that the extendable assembly is positioned adjacent a site in the interval and extends to directly contact a face of the formation at the site form an injection conduit, where the member includes a filter media within an extendable portion of the extendable assembly. The system also includes production tubing and equipment and a fluid supply system, where the fluid supply system is adapted to inject an injection fluid through the conduits in the interval. Preferably, the casing includes a plurality of extendable assemblies, each member positioned adjacent a site in the interval and extended to form a conduit between an interior of the casing and the formation through which fluids can flow. Preferably, the injection fluid is a fluid having an injection pressure below the fracture pressure of the formation; these fluids, which are used in hydrocarbon production well construction for drilling openhole horizontal wells, are a class of drilling fluids known as "Drill-In Fluids". Conventional fluids drilling fluids may be used; however, in most cases, the injection pressure for these fluids exceeds an injection zone fracture pressures.

DESCRIPTION OF THE DRAWINGS

[0019] The invention can be better understood with reference to the following detailed description together with the appended illustrative drawings in which like elements are numbered the same:

[0020] Figure 1 is a schematic illustrating drilling an injection well to a point above the anticipated injection zones.

[0021] Figure 2 is a schematic that represents drilling through the injection zone with a "Drill-In Fluid". Also shown are logging while drilling tools which can be used to determine the depth and length of injection zones.

[0022] Figure 3 is a schematic that illustrates running the extendable devices on the casing and positioning them across from the injection zone.

[0023] Figure 4 is a schematic that illustrates extending the devices to contact the formation

face and centralize the casing.

[0024] Figure 5 illustrates the casing been cemented into place.

[0025] Figure 6 is a schematic of the well in an injection mode.

DETAILED DESCRIPTION OF THE INVENTION

[0026] The inventor has developed a new injection well construction and completion method and system involving drilling into a productive formation and positioning within the productive formation a casing including at least one and preferably a plurality of extendable assemblies. After positioning the casing so that the extendable assemblies are within the productive formation and especially within an injection zone of the productive formation, the members are extended so that the distal end of the members come into direct contact with a face of the formation. Once the members are extended, the casing can be cemented in and production tubing/equipment can be run into the well. A fluid can then be pumped into the tubing so that it is forced out through the extended member into the injection zone of the productive formation.

[0027] The present invention broadly relates to a method of injection well construction and completion including the steps of drilling a borehole into a productive interval or formation and positioning a casing including at least one laterally extendable assembly having a filter media so that the extendable assemblies can be extended forming conduits into an injection zone of the formation. The method also includes the steps of extending the members so that they come into direct contact with a formation face of the injection zone of the productive interval, running production tubing/equipment into the borehole and injecting fluids into the tubing, through the extendable assemblies and into the injection zone of the productive formation. The method may further include the step of cementing the casing prior to injecting fluids into the well.

[0028] The present invention also broadly relates to a system for a completed injection zone including a borehole including an interval within a productive formation and a casing having at least one extendable assembly run into the borehole, where the members are positioned within the interval and extended to form conduits between the casing and the interval by having a distal end of each of the members makes direct contact with a face of the formation at sites within the interval. The system also includes production tubing and equipment and a fluid supply system, where the fluid supply system is adapted to inject an injection fluid through the conduits in the interval.

-7-

[0029] Suitable injection fluids including, without limitation, any fluid capable of being injected into a well. Although conventional drilling fluids can be used, in most cases, the pressures needed to inject these fluids well exceed the injection zone fracture pressure. Preferred fluids include, without limitation, fluids disclosed in United State Pat. Nos.: 5,504,062 to Johnson; 5,504,062 to Johnson; 4,620,596 to Mondshine; 4,369,843 to Mondshine; and 4,186,803 to Mondshine, incorporated herein by reference, or any other similar fluid. Those skilled in the art will recognize that the types of fluid systems disclosed in United States Pat. No. 5,504,062 have the ability to minimize filtrate and particle invasion into the formation. The fluids disclosed in United State Pat. No. 5,504,062 represent fluid formulation of particle sizes that protect the formation and flow back through conventional gravel pack media with minimal damage to a formation. These fluids have been designed for use in openhole well construction for hydrocarbon production; more particularly they are used for openhole horizontal drilling. The Mondshine fluid systems containing sized salts protect the formation during well construction and workover operations for wells used in hydrocarbon producing formations. The Mondshine fluids have been applied as drilling fluids in horizontal openhole well construction. If the Mondshine fluids were applied in this invention, a solvent could be used to reduce the filter cake particle sizes or to completely dissolve the salt particles in the filter cake. These particular fluids are of interest in the invention because the solvent may come from injected water or water based fluids injected into the injection zone. While the use of the fluids mentioned above are preferred embodiments for the inventive method, the use of these fluid systems should not be interpreted as a limitation. As new polymers and fluid formulations are tested and become available in the market which protect the formation and have the ability to be dissolved to allow for maximum injectivity. These fluids, which are used in hydrocarbon production well construction for drilling openhole horizontal wells, are a class of drilling fluids known as "Drill-In Fluids".

[0030] The injection zones can be identified during well construction by utilizing logging while drilling tools or openhole electric logs. These tools identify the permeable formations depth and thickness of the injection zones. The extendable assemblies which will replace the perforation and gravel pack completion are spaced out on the casing string to allow them to be aligned within the injection zones as determine by the well logs. Depending on the expected injectivity requirements of the formation generally between 1 and 20, preferably

-8-

between 1 and 12 extendable assemblies per foot may be required to minimize well borehole injection pressures. In many cases, 4 extendable assemblies per foot will be adequate. The casing is then run into the borehole such that the extendable assemblies are positioned within the injection zones so that once extended the member directly contact the formation. The extendable assemblies are extended mechanically, electromechanically, or hydraulically so that the members come in contact with the formation face. Also, the devices will help centralize the casing in the borehole. After member extension, the casing may then be cemented. The injection tubing/equipment is then run into the well. Depending on the type of "Drill-In Fluid" used in the drilling process, the well may be placed on injection or solvents pumped to remove the filter cake.

[0031] Referring now to Figure 1, a drilling system, generally **100**, is shown to include a drilling vessel or platform **102** having a drilling rig **104** positioned thereon. The drilling system **100** may optionally include a subsea blowout preventer stack (not shown) positioned above a well head **106** located on an ocean floor **108**. The system **100** also includes a well casing strings **110** including a conductor member **112**, a surface member **114**, and an intermediate member **116**. As is well understood by those of ordinary skill in the art, the casing strings **110** is placed in a borehole **118** and cemented in place. As is shown in Figure 1, drilling is continuing to a target injection zone **120** within a productive formation **122** (see Figure 2) using a drilling assembly **124**. The drilling assembly **124** includes a drill string **126** and a bottom hole assembly **128**. The bottom hole assembly **128** includes logging while drilling formation evaluation sensors **130**, a drilling motor **132**, a drill string stabilizer **134**, and a drill bit **136**.

[0032] Looking further at Figure 1, the bottom hole assembly **128** has intersected a marker formation **138**. The marker formation **138** is a selected geological indicator that is reached prior to intersecting the target injection zone **120**. The marker formation **138** provides an indication of an additional drilling depth that needs to occur from a bottom hole position **140** to the injection zone **120**. When the bottom hole position **140** is approximately 200 to 500 feet above the injection zone **120**, conventional drilling mud will be displaced with a "Drill-In Fluid" selected to protect the injection zone formation **120**. The "Drill-In Fluid" displaces the conventional mud by pumping the "Drill-In Fluid" into the drill string **128** and taking returns (the conventional drilling fluid) up an annulus **142** of the borehole **118**.

[0033] Referring now to Figure 2, drilling of the borehole **118** is continued and extended

through the injection zone 120 using the "Drill-In Fluid". The bottom of the well 140 is now shown extended through the injection zone 120. After reaching a desired total depth, the drill string 126 and bottom hole assembly 128 are pulled from the borehole 118. Production casing 144 (see Figures 3-6) then is run into the well. The production casing 144 includes a plurality of extendable assemblies 146 so that when the casing 144 reaches the bottom 140 of the borehole 118 the extendable assemblies 146 are positioned within the injection zone 120 of the productive formation 122.

[0034] Referring now to Figures 3, 4, 5, 6 and 7A-C, an enlarged section 148 of the injection zone 120 is shown including an extendable assembly 146. As shown in Figures 7A-C and as previously discussed, one or more extendable assemblies 146 are positioned in the casing 144 in a spaced apart configuration designed to form a corresponding spaced apart configuration of conduits from an interior 150 of the casing 144 to sites 152 in the injection zone 120 adjacent the assemblies 146. The number of extendable assemblies 146 will depend on the injectivity requirements of the well borehole. It is anticipated that twelve extendable assemblies per foot of injection zone will be adequate for most applications; however, more or less members per foot can be used, with the limitation on maximum number being controlled by maintaining sufficient casing strength so that the casing can be run. Three illustrative configurations of 12 extendable assemblies 146 per foot of the casing 144 are shown in Figures 7A-C

[0035] Looking at Figure 3, an extendable assembly 146 in the run in position is shown. The extendable assembly 146 is built into the casing 144. The annulus 142 (now between the casing 144 and the borehole 118) may be filled at this point with "Drill-In Fluid" or the "Drill-In Fluid" displaced with a solids free fluid. The extendable assembly 146 extends out past an exterior wall 154 of the casing 144 and extends inward into the interior 150 of the casing 144. The extendable assembly 146 includes a fixed portion 156 and a moveable portion 158 having a sand control or filter media 160 located in a distal portion 162 of the moveable portion 158. The fixed portion 156 is anchored into the casing 144 and supports the moveable portion 158, so that the moveable portion 158 can telescope out past the exterior surface 154 of the casing 144 toward the site 152 in the injection zone 120.

[0036] Looking at Figure 4, the movable portion 158 is extended by means of hydraulic pressure bringing its distal end 164 into direct contact with a filter cake 166 associated with a face 168 of injection zone 120 adjacent the extendable assembly 146, where the filter cake

166 protects the injection zone 120. The extended moveable portion 158 forms a conduit 170 between the interior 150 of the casing 144 and the injection zone 120. The production casing 144 is now ready to be cemented in the well borehole 118. Looking at Figure 5, the annulus 142 is filled with cement 172 isolating the injection zone 120 from fluid flow except through the conduit 170 formed by extendable assembly 146. At this point, injection tubing/equipment is run into the well and the well is made ready for fluid injection.

[0037] Referring now to Figure 6, a fluid 174 is injected into formation 122 through the conduit 170 formed by the extendable assembly 146. It should be noted that the injected fluid 174 into the formation 122 has removed a portion 176 of filter cake 168 constrained by the extendable assembly 146. The injected fluid 174 is pumped down the injection tubing and into the casing 144 and eventually enters the conduit 170 formed by the extendable assembly 146. The injected fluid 174 then travels through the conduit 170 formed by the extendable assembly 146 and into the formation 122. Of course, each extendable assembly 146 operates in an analogous manner so that a conduit is formed for each extendable assembly 146 conforming to the patterns of the extendable assemblies mounted in the casing. It should also be recognized that the injected fluid 174 may be hazardous or corrosive in nature. Should injection rates not reach desired levels without exceeding the formation fracture pressure, the fracture pressures may be exceeded without fear that formation material will slough into the well borehole 118 because the formation is only assessable via the conduits 170 formed by the extendable assemblies 146 and the injected fluid 172 maintains a flow into the formation 122 through the conduits 170 resisting flow into the borehole 118 or casing 144.

[0038] All references cited herein are incorporated by reference. While this invention has been described fully and completely, it should be understood that, within the scope of the appended claims, the invention may be practiced otherwise than as specifically described. Although the invention has been disclosed with reference to its preferred embodiments, from reading this description those of skill in the art may appreciate changes and modification that may be made which do not depart from the scope and spirit of the invention as described above and claimed hereafter.

-11-

CLAIMS

1. A method of injection well construction and completion comprising:
drilling a borehole through an injection zone of a formation;
running, into the borehole, casing including an extendable assembly comprising a fixed portion and a moveable portion having a filter media at its distal end so that the extendable assembly is positioned adjacent a site in the injection zone;
extending the moveable portion of the extendable assembly to contact the formation forming a conduit between an interior of the casing and the formation; and
injecting fluids into the well through the conduit.
2. The method of claim 1, further comprising the step of:
cementing the casing in place after the extending step, but before the injecting step.
3. The method of claim 1, wherein an injection pressure exceeds a fracture pressure of the injection zone.
4. The method of claim 1, wherein the casing further includes a plurality of extendable assemblies so that each assembly is positioned adjacent a site in the injection zone.
5. The method of claim 4, wherein the plurality comprises between about 1 and about 20 of extendable assemblies per square foot of casing within the injection zone.
6. The method of claim 4, wherein the plurality comprises between about 1 and about 12 of extendable assemblies per square foot of casing within the injection zone.
7. The method of claim 4, wherein the plurality comprises between about 1 and about 4 of extendable assemblies per square foot of casing within the injection zone.
8. A method of injection well construction and completion comprising:
drilling the well with a conventional drilling fluid to a point above a target injection zone;
displacing the conventional drilling fluid with a "Drill-In Fluid;"

-12-

drilling the remaining borehole through injection zone;

running, into the borehole, casing including an extendable assembly comprising a fixed portion and a moveable portion having a filter media at its distal end so that the extendable assembly is positioned adjacent a site in the injection zone;

extending the moveable portion of the extendable assembly to contact the formation forming a conduit between an interior of the casing and the formation; and

injecting fluids into the well through the conduit.

9. The method of claim 8, further comprising the step of:
cementing the casing in place after the extending step, but before the injecting step.
10. The method of claim 8, wherein an injection pressure exceeds a fracture pressure of the injection zone.
11. The method of claim 8, wherein the casing further includes a plurality of extendable assemblies so that each assembly is positioned adjacent a site in the injection zone.
12. The method of claim 11, wherein the plurality comprises between about 1 and about 20 of extendable assemblies per square foot of casing within the injection zone.
13. The method of claim 11, wherein the plurality comprises between about 1 and about 12 of extendable assemblies per square foot of casing within the injection zone.
14. The method of claim 11, wherein the plurality comprises between about 1 and about 4 of extendable assemblies per square foot of casing within the injection zone.
15. An injection completion system comprising:
a well borehole extended into and through an injection zone of a productive formation,
a casing run into the borehole and including an extendable assembly comprising a fixed portion and a moveable portion having a filter media at its distal end so that the extendable assembly is positioned adjacent a site in the injection zone extended into the site

-13-

of the injection zone forming a conduit from an interior of the casing to the formation,
well completion tubing and equipment, and
a fluid system for injecting a fluid into the formation through the casing and out the
conduits.

16. The system of claim 15, wherein the casing further includes a plurality of extendable assemblies so that each assembly is positioned adjacent a site in the injection zone.

17. The system of claim 16, wherein the plurality comprises between about 1 and about 20 of extendable assemblies per square foot of casing within the injection zone.

18. The system of claim 16, wherein the plurality comprises between about 1 and about 12 of extendable assemblies per square foot of casing within the injection zone.

19. The system of claim 16, wherein the plurality comprises between about 1 and about 4 of extendable assemblies per square foot of casing within the injection zone.

Fig. 1

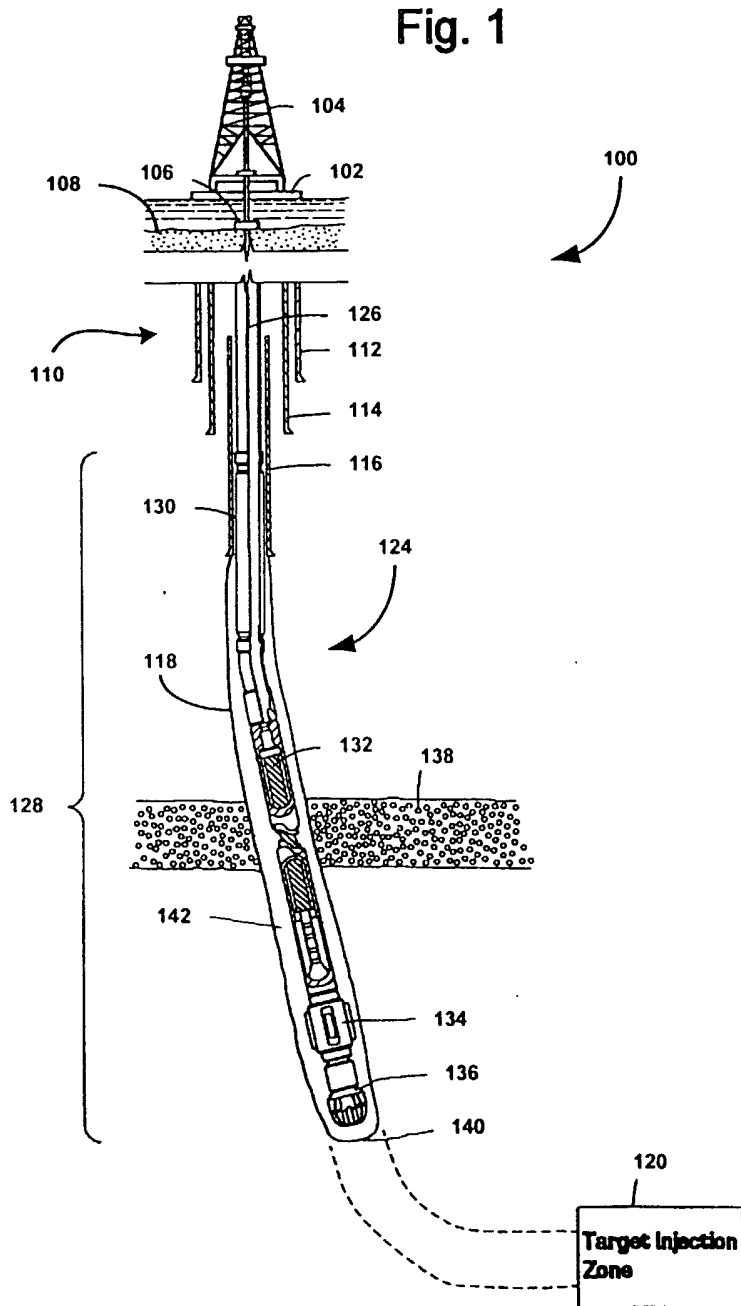

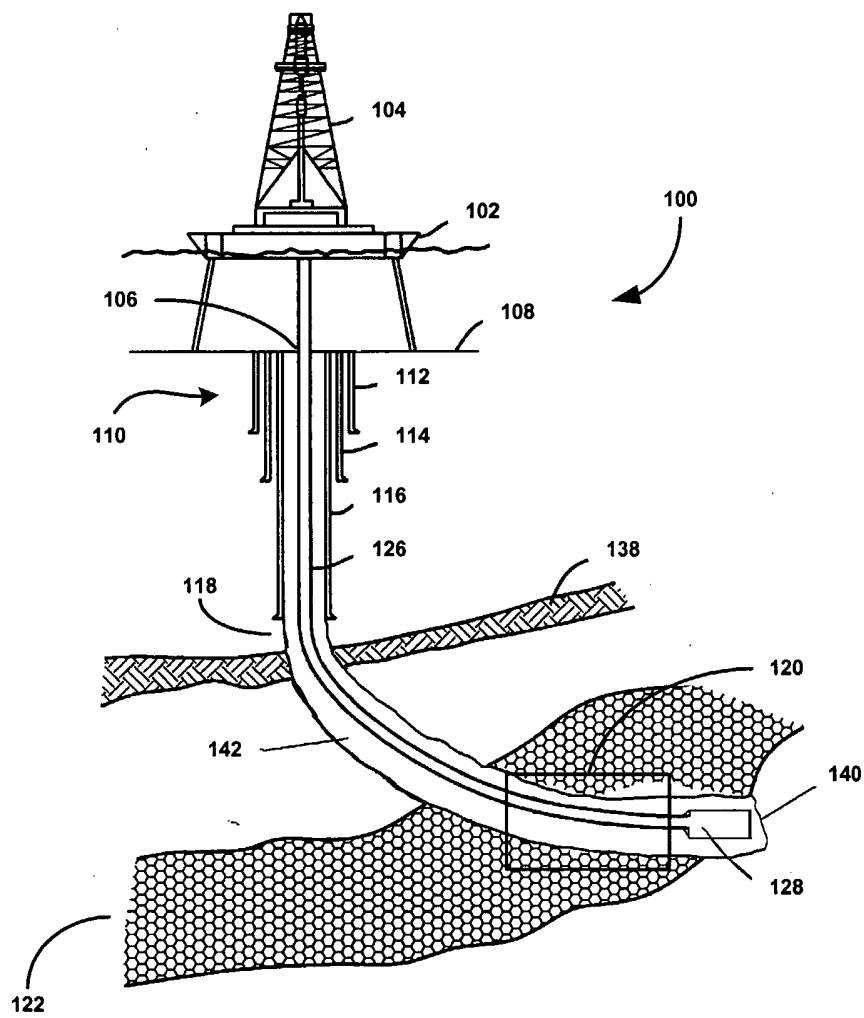

Fig. 2

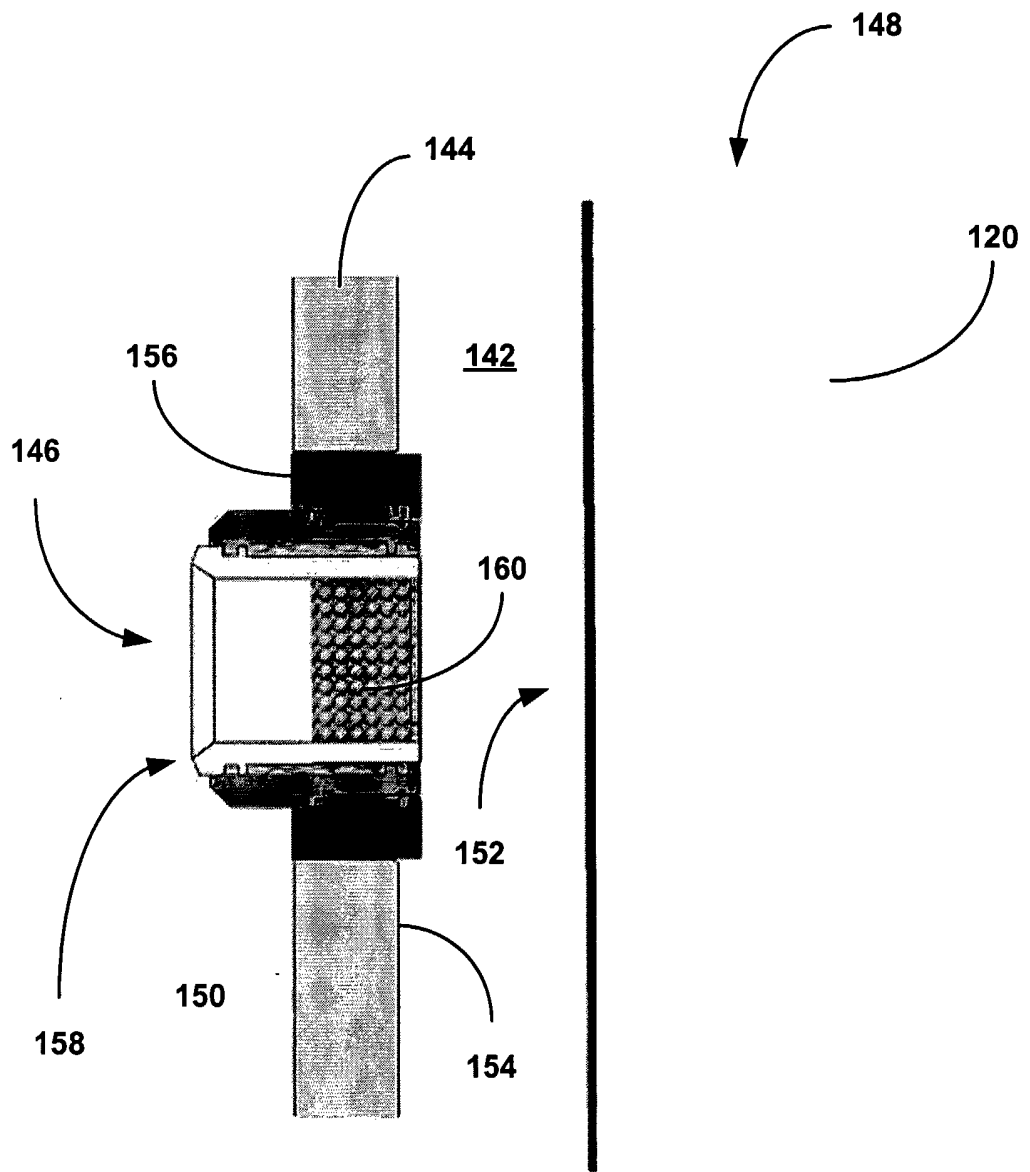

Fig. 3

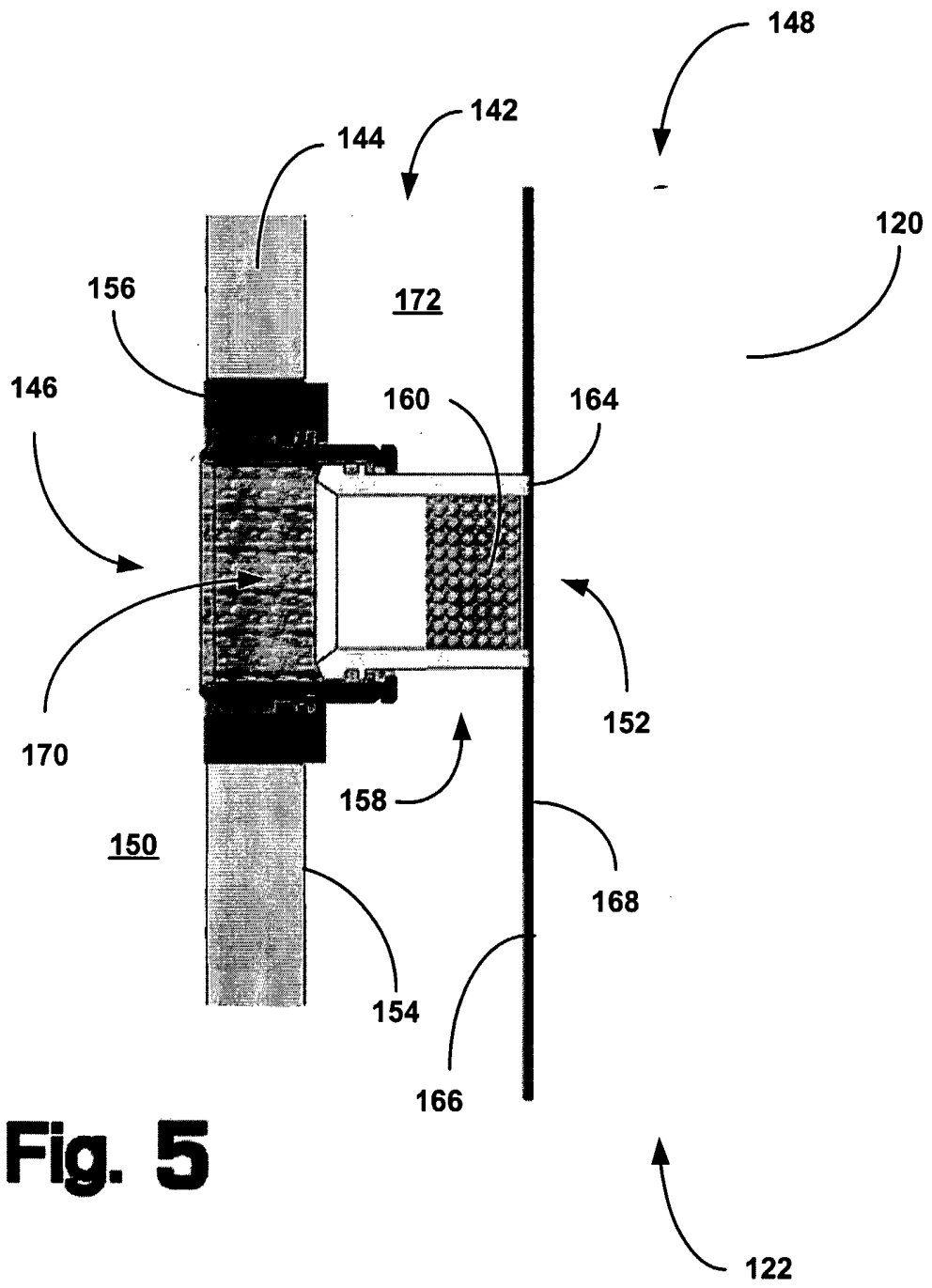

Fig. 5

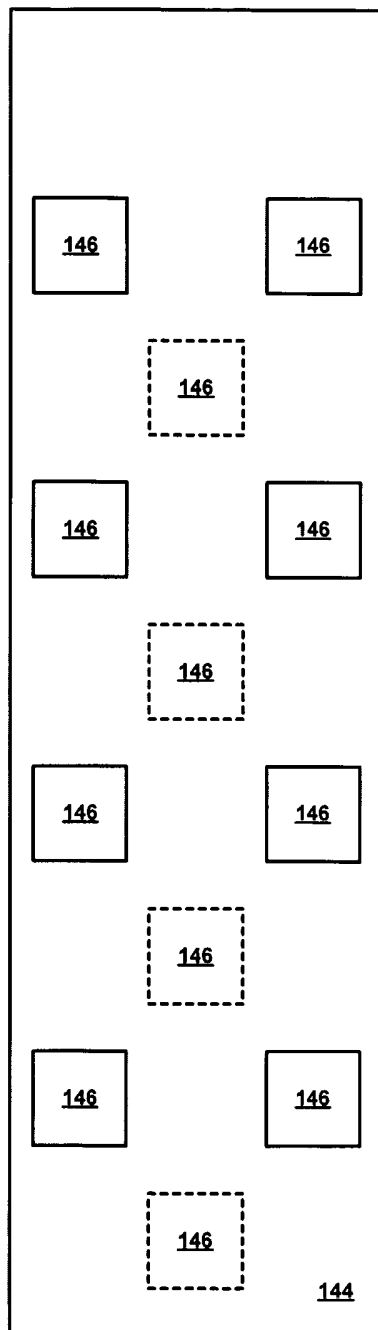
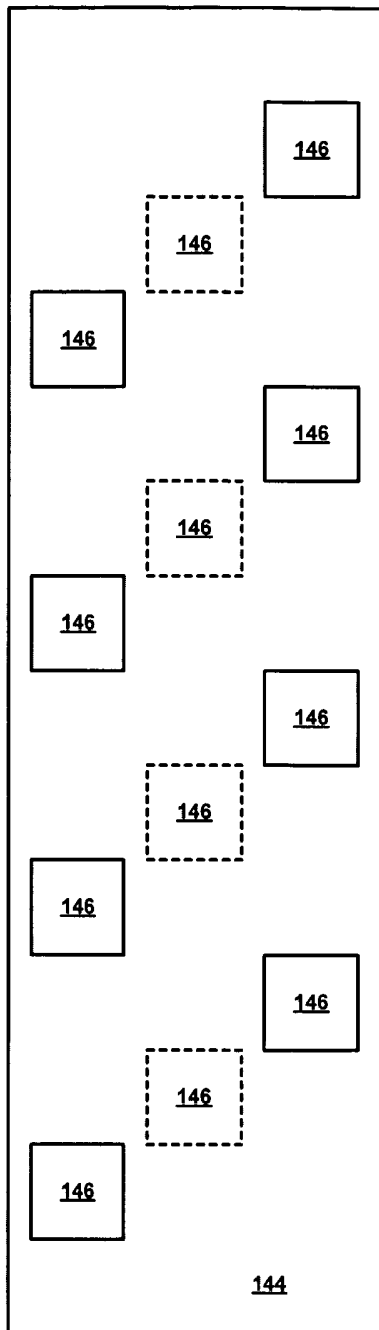
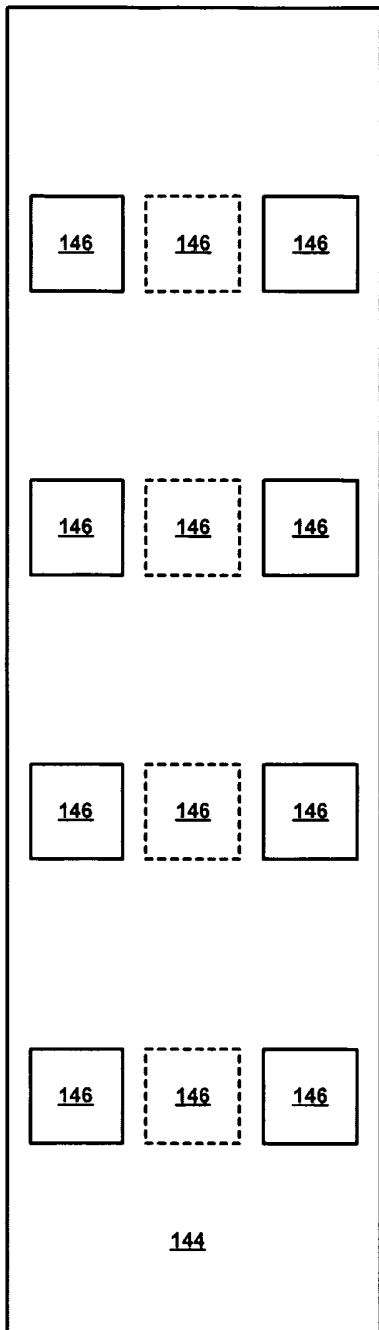

Fig. 7A

Fig. 7B

Fig. 7

INTERNATIONAL SEARCH REPORT

Internat application No
PCT/US 03/17840

A. CLASSIFICATION OF SUBJECT MATTER		
IPC 7 E21B43/11 E21B17/10 E21B43/08 E21B43/16		
According to International Patent Classification (IPC) or to both national classification and IPC		
B. FIELDS SEARCHED		
Minimum documentation searched (classification system followed by classification symbols) IPC 7 E21B		
Documentation searched other than minimum documentation to the extent that such documents are included in the fields searched		
Electronic data base consulted during the international search (name of data base and, where practical, search terms used) EPO-Internal		
C. DOCUMENTS CONSIDERED TO BE RELEVANT		
Category *	Citation of document, with indication, where appropriate, of the relevant passages	Relevant to claim No.
X	WO 97 49894 A (BAKER HUGHES INC) 31 December 1997 (1997-12-31) See abstract page 5, line 8 - line 13 page 26, line 13 -page 27, line 7; figures 1,4,6	1,3,4, 15,16
Y	---	2,8-11
Y	US 5 228 518 A (MORAN LARRY K ET AL) 20 July 1993 (1993-07-20) column 7, line 27 - line 38; figures 2,5	2,9
Y	US 2001/036905 A1 (MORRIS ELIZABETH W A ET AL) 1 November 2001 (2001-11-01) paragraph '0003! - paragraph '0008! ---	8-11
	--- -/--	
<input checked="" type="checkbox"/> Further documents are listed in the continuation of box C. <input checked="" type="checkbox"/> Patent family members are listed in annex.		
° Special categories of cited documents :		
A document defining the general state of the art which is not considered to be of particular relevance *E* earlier document but published on or after the international filing date *L* document which may throw doubts on priority claim(s) or which is cited to establish the publication date of another citation or other special reason (as specified) *O* document referring to an oral disclosure, use, exhibition or other means *P* document published prior to the international filing date but later than the priority date claimed *T* later document published after the international filing date or priority date and not in conflict with the application but cited to understand the principle or theory underlying the invention *X* document of particular relevance; the claimed invention cannot be considered novel or cannot be considered to involve an inventive step when the document is taken alone *Y* document of particular relevance; the claimed invention cannot be considered to involve an inventive step when the document is combined with one or more other such documents, such combination being obvious to a person skilled in the art. *&* document member of the same patent family		
Date of the actual completion of the international search		Date of mailing of the international search report
25 September 2003		01/10/2003
Name and mailing address of the ISA European Patent Office, P.B. 5818 Patentlaan 2 NL - 2280 HV Rijswijk Tel: (+31-70) 340-2040, Tx. 31 651 epo nl, Fax: (+31-70) 340-3016		Authorized officer Dantine, P

INTERNATIONAL SEARCH REPORT

Internati	Application No
	PCT/US 03/17840

C.(Continuation) DOCUMENTS CONSIDERED TO BE RELEVANT		
Category *	Citation of document, with indication, where appropriate, of the relevant passages	Relevant to claim No.
X	WO 96 26350 A (BAKER HUGHES INC) 29 August 1996 (1996-08-29) cited in the application See abstract figure 4 ---	1,3,4, 15,16
A	US 6 237 688 B1 (BURLESON JOHN D ET AL) 29 May 2001 (2001-05-29) See abstract figure 2 ---	1,8,15
A	US 5 425 424 A (REINHARDT PAUL A ET AL) 20 June 1995 (1995-06-20) cited in the application figures 3,5,11 ---	1,8,15
A	EP 0 909 877 A (HALLIBURTON ENERGY SERV INC) 21 April 1999 (1999-04-21) column 8, line 10 - line 14; figure 3 -----	1,8,15

INTERNATIONAL SEARCH REPORT

Internati	Application No
PCT/US	03/17840

Patent document cited in search report		Publication date	Patent family member(s)	Publication date
WO 9749894	A	31-12-1997	US 5829520 A	03-11-1998
			AU 3498997 A	14-01-1998
			CA 2259176 A1	31-12-1997
			EP 0906491 A1	07-04-1999
			GB 2352463 A ,B	31-01-2001
			GB 2350634 A ,B	06-12-2000
			GB 2331314 A ,B	19-05-1999
			NO 986115 A	23-02-1999
			NO 20030432 A	23-02-1999
			NO 20030433 A	23-02-1999
			NO 20030434 A	23-02-1999
			WO 9749894 A1	31-12-1997

US 5228518	A	20-07-1993	AU 2644392 A	27-04-1993
			CA 2117086 A1	01-04-1993
			EP 0604526 A1	06-07-1994
			NO 940920 A	23-03-1994
			US 5379838 A	10-01-1995
			US 5346016 A	13-09-1994
			WO 9306333 A1	01-04-1993

US 2001036905	A1	01-11-2001	AU 3700901 A	27-08-2001
			AU 4062501 A	27-08-2001
			BR 0108342 A	11-03-2003
			CN 1418283 T	14-05-2003
			WO 0161148 A2	23-08-2001
			GB 2376254 A	11-12-2002
			GB 2377242 A	08-01-2003
			NO 20023896 A	16-10-2002
			NO 20023897 A	16-10-2002
			WO 0161147 A1	23-08-2001
			US 2001047867 A1	06-12-2001

WO 9626350	A	29-08-1996	AU 5096096 A	11-09-1996
			WO 9626350 A1	29-08-1996
			US 5829520 A	03-11-1998

US 6237688	B1	29-05-2001	NONE	

US 5425424	A	20-06-1995	CA 2142917 A1	29-08-1995
			DE 19506794 A1	31-08-1995
			DK 19795 A	29-08-1995
			GB 2286846 A ,B	30-08-1995
			NO 950742 A	29-08-1995

EP 0909877	A	21-04-1999	US 6026915 A	22-02-2000
			AU 742449 B2	03-01-2002
			AU 8929698 A	06-05-1999
			CA 2250317 A1	14-04-1999
			EP 0909877 A1	21-04-1999
			NO 984772 A	15-04-1999