



INTERNATIONAL APPLICATION PUBLISHED UNDER THE PATENT COOPERATION TREATY (PCT)

(51) International Patent Classification ⁷ : C23C 16/50	A1	(11) International Publication Number: WO 00/61833 (43) International Publication Date: 19 October 2000 (19.10.00)
(21) International Application Number: PCT/US00/10267 (22) International Filing Date: 14 April 2000 (14.04.00) (30) Priority Data: 09/291,807 14 April 1999 (14.04.99) US (71)(72) Applicant and Inventor: SHERMAN, Arthur [US/US]; 600 Sharon Park Drive, Suite C-307, Menlo Park, CA 94025 (US). (74) Agent: DELANEY, Karoline, A.; Knobbe, Martens, Olson & Bear, LLP, Sixteenth Floor, 620 Newport Center Drive, Newport Beach, CA 92660-8016 (US).		(81) Designated States: JP, KR, KR (Utility model), European patent (AT, BE, CH, CY, DE, DK, ES, FI, FR, GB, GR, IE, IT, LU, MC, NL, PT, SE). Published <i>With international search report. Before the expiration of the time limit for amending the claims and to be republished in the event of the receipt of amendments.</i>
(54) Title: SEQUENTIAL CHEMICAL VAPOR DEPOSITION		
<p>The diagram consists of three vertically stacked rectangular waveforms sharing a common horizontal time axis. The top waveform, labeled 'FIRST REACTANT EXPOSURE', shows two pulses. The middle waveform, labeled 'EVACUATION', shows four pulses. The bottom waveform, labeled 'RADICAL EXPOSURE, RF POWER', shows two pulses. A horizontal double-headed arrow above the first pulse of the top waveform is labeled '1 CYCLE'. The pulses in the three waveforms are vertically aligned, indicating that the first reactant exposure, evacuation, and radical exposure/RF power occur simultaneously during each cycle.</p>		
(57) Abstract		
<p>The present invention provides for sequential chemical vapor deposition by employing a reaction chamber (2 or 3) operated at low pressure, a pump (38), and a line (18) to introduce gas into the reaction chamber (2 or 3) through a valve (20, 22). A first reactant (28, 29) forms a monolayer on the part (12) to be coated, while a second reactant passes through a radical generator (14, 16 or 44) which partially decomposes or activates the second reactant into a gaseous radical before it impinges on the monolayer. This second reactant does not necessarily form a monolayer but is available to react with the monolayer. Excess second reactant and reaction products are pumped or purged from the reaction chamber (2 or 3) completing the process cycle. Purging can be performed, for example, by simply shutting off power to the radical generator but continuing to flow the second reactant through the chamber. The process cycle can be repeated to grow the desired thickness of film.</p>		

FOR THE PURPOSES OF INFORMATION ONLY

Codes used to identify States party to the PCT on the front pages of pamphlets publishing international applications under the PCT.

AL	Albania	ES	Spain	LS	Lesotho	SI	Slovenia
AM	Armenia	FI	Finland	LT	Lithuania	SK	Slovakia
AT	Austria	FR	France	LU	Luxembourg	SN	Senegal
AU	Australia	GA	Gabon	LV	Latvia	SZ	Swaziland
AZ	Azerbaijan	GB	United Kingdom	MC	Monaco	TD	Chad
BA	Bosnia and Herzegovina	GE	Georgia	MD	Republic of Moldova	TG	Togo
BB	Barbados	GH	Ghana	MG	Madagascar	TJ	Tajikistan
BE	Belgium	GN	Guinea	MK	The former Yugoslav Republic of Macedonia	TM	Turkmenistan
BF	Burkina Faso	GR	Greece			TR	Turkey
BG	Bulgaria	HU	Hungary	ML	Mali	TT	Trinidad and Tobago
BJ	Benin	IE	Ireland	MN	Mongolia	UA	Ukraine
BR	Brazil	IL	Israel	MR	Mauritania	UG	Uganda
BY	Belarus	IS	Iceland	MW	Malawi	US	United States of America
CA	Canada	IT	Italy	MX	Mexico	UZ	Uzbekistan
CF	Central African Republic	JP	Japan	NE	Niger	VN	Viet Nam
CG	Congo	KE	Kenya	NL	Netherlands	YU	Yugoslavia
CH	Switzerland	KG	Kyrgyzstan	NO	Norway	ZW	Zimbabwe
CI	Côte d'Ivoire	KP	Democratic People's Republic of Korea	NZ	New Zealand		
CM	Cameroon		Republic of Korea	PL	Poland		
CN	China	KR	Republic of Korea	PT	Portugal		
CU	Cuba	KZ	Kazakstan	RO	Romania		
CZ	Czech Republic	LC	Saint Lucia	RU	Russian Federation		
DE	Germany	LI	Liechtenstein	SD	Sudan		
DK	Denmark	LK	Sri Lanka	SE	Sweden		
EE	Estonia	LR	Liberia	SG	Singapore		

SEQUENTIAL CHEMICAL VAPOR DEPOSITION

BACKGROUND OF THE INVENTION:

This application is a continuation-in-part of U.S. Application No. 08/699,002, filed on August 16, 1996, which is incorporated herein by reference. The present invention relates to methods and apparatuses suited to the low temperature deposition of solid thin films of one or more elements by the technique of sequentially exposing the object being coated with chemically reactive gaseous species. It also describes a number of applications of films produced by such processes.

CVD Reactor Technology

Chemical vapor deposition (CVD) reactors have been used for decades to deposit solid thin films and typical applications are coating tools, manufacture of integrated circuits, and coating jewelry. A. Sherman, *Chemical Vapor Deposition for Microelectronics*, Noyes Publications, New Jersey, 1987. Up to the 1960's many CVD reactors operated by exposing a heated object or substrate to the steady flow of a chemically reactive gas or gases at either atmospheric or reduced pressures. Since, in general, it has been desired to deposit films at as high a rate as possible as well as at as low a temperature as practical, the gases used to produce the film are extremely reactive (e.g., silane plus oxygen to deposit silicon dioxide). Then if the gases are allowed to mix for too long a time period before impinging the substrate, gas phase reactions can occur, and in extreme cases there can be gas phase nucleation and particles formed rather than deposition of continuous films. At the same time, the high rate of deposition and the reactive gases used makes it very difficult to coat large area substrates uniformly. This results in very complex and expensive commercial CVD reactors. A further complication with this method is that in some cases the films deposited

do not conformally coat non-uniform surfaces. This can be particularly deleterious in the manufacture of integrated circuits.

In the 1960's it was realized that we could lower the temperature required for thin film deposition at acceptable rates by creating a low pressure glow discharge in the reactive gas mixture. The glow discharge produces many high energy electrons that partially decompose the reactive gases, and these gas fragments (radicals) are very reactive when they impinge on a surface even at moderate temperatures. Although using a glow discharge allows lower temperature operation, commercial reactors are very complex and expensive, since uniform deposition over large area substrates is even more difficult due to the inherent nonuniformity of glow discharges and due to the added expense of complex high frequency power supplies. Also, this technique can often lead to degradation of the film conformality, due to the highly reactive nature of the radicals.

In the 1970's atomic layer epitaxy (ALE) was developed in Finland by T. Suntola and J. Anston. U.S. Patent No. 4,058,430 describes how they grew solid thin films on heated objects. This process involves exposing the heated surface to a first evaporated gaseous element, allowing a monolayer of the element to form on the surface, and then removing the excess by evacuating the chamber with a vacuum pump. When a layer of atoms or molecules one atom or molecule thick cover all or part of a surface; it is referred to as a monolayer. Next, a second evaporated gaseous element is introduced into the reactor chamber. The first and second elements combine to produce a solid thin compound monolayer film. Once the compound film has been formed, the excess of the second element is removed by again evacuating the chamber with the vacuum pump. The desired film thickness is built up by repeating the process cycle many (e.g., thousands) times.

An improvement to this technique was described in a later patent issuing in 1983 to T. Suntola, A. Paakala and S. Lindfors, U.S. Patent No. 4,389,973. Their films were grown from gaseous compounds rather than evaporated elements so the process more closely resembles CVD. This was recognized to be especially

advantageous when one component of the desired film is a metal with low vapor pressure, since evaporation of metals is a difficult process to control. With this approach, films were deposited by flow reactors similar to a conventional CVD reactor, where the excess of each gas is removed by flowing a purge gas through the reactor between each exposure cycle. This approach was limited to only a few films, depending on the available gaseous precursors, and all of these films were not as contamination free as desired. We will refer to this process as sequential chemical vapor deposition.

An alternative approach to operating a sequential chemical vapor deposition reactor would be to operate a non-flow vacuum system where the excess gaseous compound of each sequence is removed by vacuum pumps in a manner similar to the original Suntola 1977 process. H. Kumagai, K. Toyoda, M. Matsumoto and M. Obara, *Comparative Study of Al₂O₃ Optical Crystalline Thin Films Grown by Vapor Combinations of Al(CH₃)₃/N₂O and Al(CH₃)₃/H₂O₂*, Jpn. Appl. Phys. Vol. 32, 6137 (1993).

An early application of sequential chemical vapor deposition was for deposition of polycrystalline ZnS thin films for use in electrochromic flat panel displays. M. Leskela, *Atomic Layer Epitaxy in the Growth of Polycrystalline and Amorphous Films*, Acta Polytechnica Scandinavica, Chapter 195, 1990. Additional studies have shown that other commercially important solid films of different compounds, amorphous and polycrystalline, can be deposited by this technique on large area glass substrates. Among these other films are sulfides (strontium sulfide, calcium sulfide), transition metal nitrides (titanium nitride) and oxides (indium tin oxide, titanium dioxide). Elsewhere, this technique has been developed as a means of depositing epitaxial layers of group III-V (gallium indium phosphide) and group II-VI (zinc selenide) semiconductors, as an alternative to the much more expensive molecular beam epitaxy process.

To applicant's knowledge the only literature discussing sequential chemical vapor deposition of elemental films are those that deposit elemental semiconductors in group IVB such as silicon and germanium. One such study, S.M. Bedair, *Atomic*

Layer Epitaxy Deposition Process, J. Vac. Sci. Technol. B 12(1), 179 (1994) describes the deposition of silicon from dichlorosilane and atomic hydrogen produced by a hot tungsten filament. By operating the process at 650°C deposition of epitaxial films are described. Deposition of diamond, tin and lead films, in addition to silicon and germanium by an extraction/exchange method in conjunction with a sequential processing scheme similar to sequential chemical vapor deposition has also been reported M. Yoder, U.S. Patent No. 5,225,366. Also although some of the studies reported have explored processes that may be useful at moderate temperatures, most require undesirably high substrate temperatures (300-600°C) to achieve the desired sequential chemical vapor deposition growth of high quality films.

Conformal Films Deposited at Low Temperatures for Integrated Circuit Manufacture

A continuing problem in the commercial manufacture of integrated circuits is the achievement of conformal deposition of dielectric (e.g., silicon dioxide, silicon nitride) or conducting (e.g., aluminum, titanium nitride) thin solid films over large area wafers (e.g., 12 inches in diameter). A film is conformal when it exactly replicates the shape of the surface it is being deposited on.

In one paper by D.J. Ehrlich and J. Melngailis, *Fast Room-Temperature Growth of SiO₂ Films by Molecular-layer Dosing*, Appl. Phys.Lett. 58, 2675(1991) an attempt was reported of layer by layer deposition of silicon dioxide from silicon tetrachloride and water. Although the films appear to be very conformal, there is no discussion of film quality or density, and it is likely that these films are porous making them unsuitable for thin film applications. In support of this conclusion, we can refer to a study by J.F. Fan, K.Sugioka and K.Toyoda, *Low-Temperature Growth of Thin Films of Al₂O₃ with Trimethylaluminum and Hydrogen Peroxide*, Mat. Res. Soc. Symp. Proc. 222, 327 (1991). Here, aluminum oxide deposited at 150°C was compared to deposition at room temperature. In this case, the room temperature films thickness reduced from 2270Å to 1200Å upon annealing at 150°C for 15 minutes confirming the high porosity of the film deposited at room

temperature. Another attempt to deposit silicon dioxide by sequential chemical vapor deposition used silane and oxygen by M. Nakano, H. Sakaue, H. Kawamoto, A. Nagata and M. Hirose, *Digital Chemical Vapor Deposition of SiO₂*, Appl. Phys. Lett. 57, 1096 (1990). Although these films, deposited at 300°C, appeared to be of better quality, they were not perfectly conformal, and could only fill holes of an aspect ratio up to 3:1. Modern integrated circuit technology requires the ability to coat holes and trenches with aspect ratios well in excess of 3:1.

Another technologically important thin solid film that needs to be deposited with high purity and at low temperature, conformally over large area wafers, is the multilayer film of titanium and/or titanium silicide plus titanium nitride. Here, the need is for a thin titanium and/or titanium silicide layer to be deposited on a silicon contact (100Å) followed by a layer of titanium nitride (3–400Å). In a recent paper by K. Hiramatsu, H. Ohnishi, T. Takahama and K. Yamanishi, *Formation of TiN Films with Low Cl Concentration by Pulsed Plasma Chemical Vapor Deposition*, J. Vac. Sci. Techn. A14(3), 1037 (1996), the authors show that an alternating sequence process can deposit titanium nitride films at 200°C from titanium tetrachloride and hydrogen and nitrogen. However, the chlorine content of the films was 1%, and no attempt was made to deposit pure titanium metal or titanium silicide. Also, the reactor used was very similar to the conventional expensive plasma enhanced CVD reactor.

Finally, sputtered aluminum films have been widely used to fabricate integrated circuits for many years. Unfortunately, sputtering is a line of sight deposition technique, so the films tend to be non-conformal. This has become more of a problem, in recent years, as denser circuit designs have resulted in holes of high aspect ratio that need to be filled. For this reason, many attempts have been made to find a suitable chemical vapor deposition process that would be highly conformal, and several processes have been successfully demonstrated by R.A. Levy and M.L. Green, *Low Pressure Chemical Vapor Deposition of Tungsten and Aluminum for VLSI Applications*, J. Electrochem. Soc. Vol. 134, 37C (1987). Although conformal thin films of aluminum can be deposited by CVD, these films

are still not acceptable for use in circuits, because aluminum is susceptible to electromigration and it is preferred to add several percent of copper to these films to avoid this problem. All but one attempt to carry out the CVD process with copper precursors added to the aluminum precursors have been unsuccessful. See E. Kondoh, Y. Kawano, N. Takeyasu and T. Ohta, *Interconnection Formation by Doping Chemical-Vapor-Deposition Aluminum with Copper Simultaneously: Al-Cu CVD*, J. Electrochem. Soc. Vol. 141, 3494 (1994). The problem is that although there are CVD processes for the deposition of copper, the precursors used interact with the aluminum precursors in the gas phase preventing the simultaneous deposition of aluminum and copper.

Composite Fabrication

Many schemes have been developed to fabricate composite materials, because of the unusual strength of such materials. One approach to the fabrication of such materials is to prepare a cloth preform (e.g. from threads prepared from carbon fibers), and then expose this preform to a hydrocarbon gas at high temperatures. The hydrocarbon then pyrolyses with carbon depositing on the carbon preform. Unfortunately, this process is not very conformal, so that the outer pores of the preform are sealed before the interior can be coated, and the process has to be stopped prematurely. The preform then has to be machined to remove the outer layer, and further exposure is needed. This is a slow and very expensive process which is referred to in the literature as Chemical Vapor Infiltration (CVI); see e.g., *Proceedings of the Twelfth International Symposium on Chemical Vapor Deposition 1993*, eds. K.F. Jensen and G.W. Cullen, Proceedings Vol. 93-2, The Electrochemical Society, Pennington, NJ.

Coating Aluminum with Aluminum Oxide

As is well known, coating aluminum with a thin layer of oxide is an excellent way to protect this material from corrosion by the elements. The traditional way of doing this is to anodize the aluminum with a wet electrochemical process (*Corrosion of Aluminum and Aluminum Alloys*, Vol.13 of Metals Handbook, ASM, Metals Park, OH, 1989). Pinholes and other defects in the anodized layer are the

source of local failure of the corrosion protection of the anodized layer. Such pinholes occur because the wet anodization process relies on the underlying aluminum as the source of the aluminum in the aluminum oxide coating, and the underlying aluminum can have many impurities and defects. A preferred approach would be to deposit the desired aluminum oxide from an external source. Although using a CVD process to carry this out is a possible choice, this has not been explored because the traditional CVD process operates at 1000°C, and this far exceeds the melting point of the underlying aluminum.

Low Temperature Brazing

In the manufacture of high temperature, high density ceramics, there is great difficulty in fabricating unusual shapes to high accuracy. Most often the ceramic is formed in the "green" state, machined while still soft, and then fired at high temperature. After firing, the resulting high density ceramic part may require additional machining, for example, with diamond grinding wheels, to achieve the desired dimensional accuracy. In some cases, the part shape makes this additional machining difficult and expensive, and in some instances there may be no known way to reach the surface that needs to be ground. High temperature brazing of ceramic parts is an alternate technology for joining odd shapes of accurately finished ceramics. In some instances the braze metal may not be compatible with the desired application. Also the high temperature preferred for metal brazing makes it difficult to join parts of different thermal expansion coefficients. For example, it is not possible to braze aluminum to alumina ceramic, because the traditional brazing temperature would be far higher than the melting point of the aluminum.

SUMMARY OF THE INVENTION:

In accordance with one aspect of the present invention, a process is provided for growing a thin film by a sequential chemical vapor deposition including a plurality of cycles. At least one cycle includes placing a part in a chamber and exposing the part to a gaseous first reactant, including an element of the thin film to be formed. At least a portion of the first reactant adsorbs thereby forms on the part. The chamber is purged of the gaseous first reactant. The portion of the first reactant adsorbed on the part is then converted to either an element or compound by exposing the part to a gaseous second reactant. This second reactant includes radicals created by a plasma discharge. A thin film is formed by this conversion. The chamber is then purged of the gaseous second reactant.

Because the film can be deposited one monolayer at a time, the film forming on the part tends to be conformal and have uniform thickness. The present invention may use inexpensive reactors that can coat many parts simultaneously. For the formation of a three-element film, an additional step introduces a third reactant in the process cycle. A stable compound film of any number of elements can be formed by growing the monolayers of the elements with gaseous precursors that contain the elements. Such precursors can be halides or organometallic compounds, for example.

It is an object of the invention to facilitate the growth of thin films of any element by using a radical generator to make available highly reactive gases (radicals).

BRIEF DESCRIPTION OF THE DRAWINGS:

Fig. 1 is a schematic drawing of a sequential CVD reactor, suitable for the deposition of films that are not electrically conducting, constructed in accordance with one embodiment of the present invention.

Fig. 2 illustrates a process cycle for the sequential CVD process.

Fig. 3 is a schematic drawing of a sequential CVD reactor, suitable for the deposition of any film, conducting or non-conducting, constructed in accordance with an embodiment of the present invention.

Fig. 4 illustrates an alternative process cycle for the sequential CVD process.

DETAILED DESCRIPTION OF THE PREFERRED EMBODIMENTS:

Fig. 1 is a cross-section view of a reactor vessel 2 made of a non-conducting dielectric ceramic (e.g. a quartz cylinder) which is suitable for the deposition of a non-electrically conducting film on a non-electrically conducting part. The reactor vessel 2 forms a chamber closed at one end by a flange 8, through which gases are introduced, and closed at the other end by a flange 4 which connects to a vacuum pump 38 through a pneumatically operated solenoid gate valve 36. Each flange has an O-ring seal 6 to allow vacuum operation. The part 12 is placed in the reactor vessel 2 on a non-electrically conducting part holder 10. A vacuum gage 26 monitors the chamber pressure during operation. A first reactant 28 is introduced as a gas into the chamber by evaporating a liquid or solid contained in bottle 30 by temperature controller 32 to provide adequate vapor pressure for delivery into the chamber. In many situations, the temperature controller 32 will provide heat to the first reactant in the bottle 30. However, in others the controller may cool the first reactant 28 in the bottle 30.

The first reactant 28 will be a compound having the elements of the monolayer to be formed on the part 12 such as the first reactants listed below in Examples 1-7. The first reactant 28 is introduced into the reactor vessel 2 through solenoid operated pneumatic valve 20 by a manifold 18. Fig. 1 illustrates a system with two bottles 30 and 31, each containing a first reactant 28 and 29, however, the type of film to be formed will determine the number of reactants and bottles. For example, if a ternary film is desired, the system will include three bottles and three valves. A conventional digital microcontroller 40 sequences the opening and closing of the valves 20 and 22 to deliver the first reactants to the chamber at the appropriate times as illustrated in Fig. 2.

Referring to Fig. 1, during a typical operation, a monolayer of the first reactant is deposited on the part 12 to be coated by exposure to the first reactant 28 in vapor phase from the bottle 30. This monolayer is reacted by exposing it to a flux of radicals generated by the action of a solenoidal coil 14, excited by a RF power

supply 16, on molecules introduced from a gas bottle 34. The RF power supply 16 can be controlled by the microcontroller circuit 40.

Fig. 2 illustrates a process cycle for forming thin films with reactor vessel shown in Fig. 1. Initially, the vacuum pump 38 evacuates the chamber of the reactor vessel 2. The exhaust gate valve 36 then closes and a valve 20 opens for a short period of time to deliver the first reactant 28 to the reactor vessel 2 in a sufficient amount to form a monolayer of molecules on the part 12 to be coated. After the monolayer is formed, the reactor vessel 2 is again evacuated by the vacuum pump 38 to remove excess first reactant. Next, a second reactant from bottle 34 is delivered into the reactor vessel 2 for a short period of time while a solenoidal coil 14 is excited by the RF power supply 16 generating radicals. This step is carried out for a sufficient period of time to fully react the radicals with the first reactant monolayer. Finally, the reactor vessel 2 is evacuated again by the vacuum pump 38 ending the first cycle. The process cycle can then repeat to form the desired thickness of the film.

If the film to be deposited is electrically conducting, reactor vessel 2 will be coated by a conducting film which eventually shields out the exciting electric field provided by the solenoidal coil 14. To avoid unnecessary reactor vessel cleaning, in another embodiment, the present invention provides the reactor vessel 3 as shown in Fig. 3. The exhaust flange 4 provides access to the interior of the reactor vessel 3. The flow of second reactant 42 is generated in a radical generator 44 which is attached to the wall of the reactor vessel 3. As before the first reactant 28 is provided from the bottle 30 and introduced to the reactor vessel 3 through the valve 20 and the manifold 18. In this embodiment, the part holder 10 can be either a metal or a ceramic. Again the microcontroller 40 controls all valves and the radical generator 44.

The radical generator 44, suitable for use with the reactor vessel 3, shown in Fig. 3, can take on many well known arrangements. One arrangement is to use a miniaturized version of the quartz tube 2 and RF coil 14 described in Fig. 1. In this arrangement, the only modification is to provide an end plate with a small

hole in it, so that the radicals can flow rapidly into the reactor vessel 3 through such a nozzle. One illustration of a suitable end plate with a hole in it serving as a nozzle is shown in Fig. 1, as a stainless steel anode, in a paper by A. Sherman, *In situ Removal of Native Oxide from Silicon Wafers*, J. Vac. Sci. Technol. Vol. B8(4), 656 (Jul/Aug 1990) which paper is incorporated by reference here in its entirety. This paper also describes generating hydrogen radicals using a hollow cathode DC discharge chamber. Other alternatives are reviewed for hydrogen radical generation in a recent paper by V.M. Bermudez, *Simple, Efficient Technique for Exposing Surfaces to Hydrogen Atoms*, J. Vac. Sci. Technol. Vol. A14, 2671 (1996). Similar techniques can be also used to generate any of the radicals that might be needed to form the elemental films described herein.

Concerns about the uniformity of distribution of radicals should not control the type of radical generator 44 to be employed. As long as sufficient radicals are generated to react the first reactant, any excess radicals play no role in the film formation. More important considerations relate to avoiding the introduction of contaminants, the cost of the radical generator, and simplicity of its operation. Also, the reaction between any one of the first reactants adsorbed on the part surface and the radical flux to the part, should be rapid and independent of surface temperature. Therefore, it should be possible to carry out these thin film depositions at lower temperatures than in conventional sequential chemical vapor deposition processes which are typically carried out at 300-600°C.

One of the difficulties in the commercial application of traditional sequential chemical vapor deposition processes, is that they deposit films slowly. For very thin films (e.g. 100Å) this is of little concern. However, if thicker films are required (e.g., 1 μm or 10,000Å), then the commercial viability of some applications may be in question.

In the present process, by virtue of the use of remotely generated, very reactive, radicals (e.g. oxygen atoms, hydrogen atoms, nitrogen atoms, etc.) we are able to operate the process at room temperature. This fact gives rise to two features of this process that can lead to higher throughput from the reactor used.

When the first reactant is exposed to the substrate at room temperature, it is possible for more than one monolayer to remain behind after the reactor is evacuated with a vacuum pump. In fact, if the substrate temperature is lowered enough we would find the precursor condensing to a liquid film on the substrate surface - obviously not the way to operate the present process. Then when the substrate, with multiple monolayers remaining on its surface, is exposed to the second reactant (radical) more than one monolayer of product film can be grown in each cycle. Our experimental data has verified that 3Å of Al₂O₃ grows per cycle from TMA and oxygen atoms at room temperature. All other studies of Al₂O₃ formed in thermal (e.g. high temperature) sequential CVD shows deposition rates of less than 1Å/cycle.

Second, if we do not have to fully evacuate the reactor chamber after each precursor exposure in our process, we could shorten the time for each cycle. In the flow type reactor described by Suntola in U.S. Patent No. 4,389,973, he used an inert gas to purge each reactant after each exposure of the substrate. Typically nitrogen gas was used as the purge gas. In our case, the second reactant is created by striking a glow discharge in an otherwise inert gas (e.g. O₂ → O). Therefore, there is no need to use a separate inert gas to purge the first reactant. We can simply use the second gas with the discharge turned off. Again, it is not necessary to purge the second reactant, because it goes away when we extinguish the glow discharge. By eliminating the separate purge gas, we can shorten and simplify the deposition cycle. This will enable a shortening of the cycle time.

It should be recognized, however, that there are some instances where using a purge gas to separate the two reactants in a sequential CVD reactor may not be the most desirable way to operate the system. When substrates are being coated that have features with high aspect ratio holes or trenches it will, in general, be more effective to use the vacuum pump out style described earlier. This will be the case, because it would be harder for a given reactant to diffuse through an inert gas down to the bottom of a hole when the hole is filled with inert gas. For

those applications where high aspect ratio holes do not have to be coated (e.g., large area flat panel displays), then the inert gas purge would be suitable. In that case, using the gas in which a glow discharge is created as the inert gas (with glow discharge off) for a purge operation should enhance throughput.

Finally, when very thin films of dielectric materials (e.g., Al_2O_3 , TiO_2 , Si_3N_4) are deposited by a sequential CVD process, the surface may have a substantial degree of roughness in spite of the layer by layer method of deposition. Apparently, this phenomenon is caused by some poorly understood agglomeration process as the film is growing. One technique that can be used to avoid this surface roughening would be to grow many thin layers where two similar materials alternate. For example, if we want a 100Å film we could grow, alternately, 10Å layers of Al_2O_3 and 10Å layers of Si_3N_4 and do it 5 times. This should produce a dielectric layer with a dielectric constant of about 7-8, which is a good diffusion barrier and has good electrical breakdown strength, and which is also very flat. By using the new method described earlier, we can deposit such a flat multi-layer film at lower temperatures than were possible before.

Example 1

Deposition of thin films of silicon dioxide can be carried out with a silicon precursor, such as dichlorosilane which can be reduced to elemental silicon by a flux of hydrogen atoms. S.M. Bedair, *Atomic Layer Epitaxy Deposition Process*, J. Vac. Sci. Technol. B 12(1), 179 (1994). It should also be possible to deposit elemental silicon from other precursors (e.g., silane, tetramethylsilane) and atomic hydrogen. The resulting silicon can then be converted to silicon dioxide by exposure to oxygen. In this way a silicon dioxide film can be grown monolayer by monolayer. Another way to grow this film would be to use a silicon precursor that already contains oxygen. For example, one could use tetraethoxysilane and reduce it with oxygen atoms.

Example 2

In one embodiment, the present invention provides a process for coating a part with an elemental metal film. For brevity sake, we will limit the discussion to a

titanium metal film. In this example, the first reactant could be titanium tetrachloride which could be introduced into the reactor at a low pressure so that a monolayer adsorbs to the surface of the part. Next, any excess titanium tetrachloride in the reactor chamber is pumped out. In order to form pure titanium films, we could then expose the surface to low pressure hydrogen in atomic form. The hydrogen atoms will react with the chlorine in the titanium tetrachloride monolayer to form HCl. The HCl vapor can then be exhausted by a vacuum pump, and a monolayer of titanium will be left behind. The thickness of the titanium metal film is determined simply by the number of process cycles carried out. By this process it is possible to grow a film of any element that is solid at room temperature.

Deposition of thin titanium plus titanium nitride compound films could be derived from titanium tetrachloride and hydrogen atoms to yield the pure titanium, followed by exposure to nitrogen atoms to form the nitride. Alternately, we could expose titanium tetrachloride to NH radicals to produce titanium nitride films directly. Again, if we use a precursor that contains both titanium and nitrogen atoms, e.g., tetrakis(diethylamino)titanium or tetrakis(dimethylamino)titanium, we could reduce a monolayer of either of these species with hydrogen atoms or HN radicals to form titanium nitride.

Example 3

The present invention provides for growing a film with three or more elements such as an oxynitrides by sequentially growing an oxide and then growing a nitride. In fact, there would be no difficulty in growing ternary compounds such as tantalum/silicon/nitrogen which is a good diffusion barrier film for advanced integrated circuits.

Various binary and ternary silicides can be formed by depositing one, or more, metallic or semiconductor elements and nitriding the layer with nitrogen atoms. For example, we could deposit a monolayer of pure silicon, and then a monolayer of pure titanium. If the resulting monolayer of titanium silicide were then nitrided with a flux of nitrogen atoms, we could have a

titanium/silicon/nitrogen ternary compound. Also, the stoichiometry of the compound film could be changed simply by changing the number of cycles used for any of the elements. For example, titanium disilicide (TiSi_2) could be formed from two silicon cycles for each titanium cycle.

Example 4

Deposition of aluminum films doped with copper and silicon could be formed from triisobutylaluminum, copper(II)acetylacetonate [$\text{Cu}(\text{acac})_2$], and tetramethylsilane each reduced in turn by hydrogen atoms. The percentages of copper and/or silicon dopants could be adjusted by controlling how many layers of each element are deposited. For example, a two percent doping level of copper is achieved by depositing one layer of copper for every 50 layers of aluminum.

Example 5

If we take full advantage of the ability of the sequential CVD process to conformally coat parts that are very porous, we could fabricate a number of important composite materials. For example, we could grow a carbon layer from methane and hydrogen atoms. This layer could then be converted to a silicon carbide by growing a silicon layer as described in Example 1. This silicon carbide coating could be used to coat a carbon fiber preform until a solid silicon carbide body is formed reinforced with carbon fibers. The carbon fibers would give the part great strength, and the silicon carbide would allow it to be used at high temperatures in air. Ceramic composites using alumina whiskers could be formed by growing aluminum oxide on a preform made from such fibers. Metallic composites could be also prepared using metallic fiber preforms and a sequential CVD to grow metal on the preform.

Example 6

We now know that good quality aluminum oxide thin films can be grown at moderate temperatures by H. Kumagai, K. Toyoda, M. Matsumoto and M. Obara, *Comparative Study of Al_2O_3 Optical Crystalline Thin Films Grown by Vapor Combinations of $\text{Al}(\text{CH}_3)_3/\text{N}_2\text{O}$ and $\text{Al}(\text{CH}_3)_3/\text{H}_2\text{O}_2$* , Jpn. J. Appl. Phys. 32 6137

(1993) by sequential CVD. It is, therefore, possible to coat anodized aluminum parts with this highly conformal layer. The earlier CVD processes could not be used because they had to be operated at temperatures higher than the melting point of aluminum. One approach would be to use known methods of sequential CVD to coat aluminum. An alternative approach would be to take advantage of the process described in the present invention, where we can form monolayers of pure aluminum and then oxidize these layers with oxygen atoms. For example, we could reduce trimethylaluminum with hydrogen atoms to form the aluminum layer. This layer will readily oxidize when exposed to oxygen. If the aluminum were initially anodized, the sequential chemical vapor deposition film will fill in any defects or pinholes.

Example 7

Joining two pieces of ceramic at low temperature with a pure ceramic material, is a process that has some unique advantages. For example, the temperature tolerance of the joined parts will be as high as the original ceramic parts. Also, no new material is added to the structure, so the resulting joined part is of high purity, and just as chemically inert as the original ceramics. Such a process does not exist today. For example, two pieces of aluminum oxide could be joined by growing aluminum oxide, as described in Example 6, on the two adjacent parts.

Example 8

The capacitance of a capacitor is directly proportional to the dielectric constant of the dielectric material between the capacitor plates. It is also inversely proportional to the dielectric thickness. When it is desired to increase the capacitance in an integrated circuit, it is traditional to reduce the thickness of the preferred dielectric thermal SiO₂. In modern advanced circuits, the practical limit to SiO₂ thickness has been reached (~ 30Å). Attempts to grow uniform pinhole free SiO₂ films thinner than this has proven difficult. An alternative would be to deposit a dielectric with a higher dielectric constant, and this would allow a more practical dielectric thickness. For example, if we deposit a thin film of Ta₂O₅, with a dielectric constant of 25 (6x that of silicon dioxide), then the 30Å film could be

180Å thick. Not only is this a film thickness that can be reliably deposited, further improvements in capacitance can be achieved by reducing the thickness of the Ta₂O₅ further.

Unfortunately, very thin layers of Ta₂O₅ deposited on silicon by traditional CVD high temperature techniques, result in dielectrics with a dielectric constant of much less than 25. This is because as the process is begun, the first thing that happens is that the silicon oxidizes and we end up with a composite layer of Ta₂O₅ and SiO₂. The much lower dielectric constant of the SiO₂ lowers the overall value of the dielectric constant of the composite film.

In the current process, we can deposit Ta₂O₅ at low temperatures, if desired, and thereby minimize any oxidation of the underlying silicon. If, regardless of the low temperatures used, we find that there is still some silicon oxidation, we can deposit one or several monolayers of some oxygen barrier material (e.g. TiN, TaN, etc.) or sacrificial material (e.g. Ta) on the silicon before proceeding to the Ta₂O₅ deposition using oxygen atom radicals.

Example 9

In recent years there has been a tendency to replace the aluminum conductors, in an integrated circuit, with copper conductors. Since it is very difficult to plasma etch copper in the same way that aluminum is etched, most manufacturers have gone to a "Damascene" or inlaid approach. The traditional technique would be to deposit a layer of copper, etch holes in this copper layer, and then fill these holes with a suitable dielectric. Instead, we deposit a layer of dielectric material, etch holes in it, and then coat the entire surface with a layer of copper. This copper fills all the holes previously etched. Then the excess copper on the wafer surface is removed with a chemical mechanical polishing step. Of the several ways that copper can be deposited, the preferred appears to be electroless plating. Unfortunately, copper cannot be electroplated onto insulator surfaces, so a copper "seed" layer is deposited by CVD. If the conformal coverage of this "seed" layer is good, then the full copper layer can be reliably coated.

Recent efforts to deposit pure copper thin films by CVD have required the use of complex and expensive copper organometallic compounds. This approach has been found to be preferred because all available copper halogen compounds, which are inexpensive, are high temperature melting point solids, and they are difficult to vaporize in a controlled fashion for introduction into the CVD reactor chamber.

With the flexibility of the present process described earlier, we can use an inexpensive copper-oxygen organometallic compound (e.g., Copper II 2,4-pentanedionate $C_{10}H_{14}O_4Cu$ which is stable, has a vapor pressure of 10 mtorr at $100^{\circ}C$, and is inexpensive) and reduce it to CuO_2 with exposure to oxygen atoms. Then, in a second step the monolayer of CuO_2 could be reduced to elemental copper by exposure to hydrogen atoms. Repeating this process for many cycles could produce pure copper thin films of any desired thickness. At the same time, if a diffusion barrier layer is needed between the copper and the underlying Si and SiO_2 , such as TiN, then both layers could be deposited in the same system sequentially. This could simplify the manufacturing process considerably.

Example 10

When depositing a monolayer of some element or compound into a very high aspect ratio blind hole (e.g., 10:1), we first evacuate all gaseous species from the hole. Next we expose the hole to precursor molecules that adsorb onto the hole surface as well as fill the hole volume. Then the precursor molecules occupying the interior hole volume are removed by pumping with a vacuum pump. The next step in the process is to expose the adsorbed monolayer to a radical flux which then converts it into the desired monolayer of solid molecular species.

In those cases of extremely high aspect ratio blind holes, another phenomena has to be recognized. When the radical flux diffuses into the evacuated volume of the hole, surface reactions release reaction products. For example, when adsorbed TMA molecules are attacked by oxygen atoms a monolayer of Al_2O_3 is formed and reaction products such as H_2O , CO_2 , and CO are formed. If the hole

is very long and narrow, then it is possible that these reaction product molecules could impede the diffusion of radicals into the bottom of the blind hole, unless the exposure to radicals was maintained for an impracticably long time.

The solution to this practical difficulty is to expose the very long blind holes to the radical flux in a cyclical fashion, as illustrated in Figure 4. In other words, after a short exposure of the precursor monolayer to the radicals, evacuate the chamber with a vacuum pump. This will have the effect of removing any gaseous reaction products that might tend to prevent radical diffusion into the hole. Then a second exposure to the radical flux is performed. If preferred, this process can be repeated many times to achieve the preferred reactions at the end of the very long and narrow blind hole.

Example 11

When depositing metallic films, by sequential CVD, onto surfaces that may be partially nonmetallic initially, it is possible to have the deposition be selective. For example, we have found that when attempting to coat a sapphire sample placed on a stainless steel holder with tantalum from $TaCl_5$ vapor and hydrogen atoms, that the tantalum only formed on the stainless steel and not on the sapphire. This appears to occur because the H radicals are more likely to react with the Al_2O_3 surface rather than the adsorbed monolayer of $TaCl_5$.

A similar phenomena was observed in a recent paper (P. Martensson and J-O. Carlsson, *J. Electrochem. Soc.* **145**, 2926 (1998)) describing a thermal sequential CVD deposition of thin copper films onto platinum, but not onto glass.

A way to prevent this selectivity, when it is not desired, would be to deposit the metal oxide over the entire wafer surface. This initial monolayer of oxide could then be reduced to the pure metal with hydrogen atoms (see Example 9 above). Subsequent layers could be deposited by the direct reduction of a suitable precursor (e.g. tantalum from $TaCl_5$ and H).

The commercial applications of the films deposited by the technique of this invention should not be limited to this method of creating these films. In some

instances, films grown by known sequential CVD techniques, without resort to radicals may be adequate depending on the application.

While the invention has been illustrated in particular with respect to specific methods of carrying out the same, it is apparent that variations and modifications can be made. It will be apparent from the preceding that the present invention significantly advances the state of the art in the technology of sequential chemical vapor deposition of thin films, and describes several commercially significant applications for films deposited by the method of this invention. The process of this invention is unique in that it allows, for the first time, the deposition of perfectly conformal and very pure films of any composition at low temperatures.

CLAIMS:

1. A process of growing a thin film by a sequential chemical vapor deposition process including a plurality of cycles, wherein at least one cycle comprises:
 - placing a part in a chamber;
 - exposing the part to a gaseous first reactant, including an element of the thin film to be formed, wherein at least a portion of the first reactant adsorbs on the part;
 - purging the chamber of the gaseous first reactant;
 - converting the portion of the first reactant adsorbed on the part to either an element or compound by exposing the part to a gaseous second reactant that includes radicals created by a plasma discharge, whereby a thin film is formed; and
 - purging the chamber of the gaseous second reactant.
2. The process of Claim 1, wherein purging the chamber of the first reactant and purging the chamber of the second reactant both comprise flowing a source gas that flows continually throughout the process.
3. The process of Claim 1, wherein converting comprises generating a plasma discharge in a flowing source gas, and purging the chamber of the second reactant comprises shutting off the plasma discharge while continuing to flow the source gas.
4. The process of Claim 3, wherein the source gas comprises oxygen and the radicals comprise oxygen radicals.
5. The process of Claim 3, wherein the plasma discharge is formed in a remote plasma generator upstream of the chamber.
6. The process of Claim 1, further comprising repeating in sequence the exposing, purging, converting and purging until a desired thickness for the film is achieved.

7. The process of Claim 1, wherein the thin film comprises Al_2O_3 and the process is conducted at room temperature.
8. The process of Claim 1, wherein the part comprises a semiconductor substrate having at least one opening therein and the thin film coats walls defining the opening.
9. The process of Claim 8, wherein the opening comprises a damascene trench pattern in a semiconductor metallization process.
10. The process of Claim 9, wherein the thin film comprises copper.
11. The process of Claim 8, wherein the first reactant comprises a metal source gas and converting comprises reducing the portion of the first reactant absorbed on the part to metal.
12. The process of Claim 11, wherein reducing comprises first reducing the portion of the first reactant adsorbed on the part to an initial metal oxide by exposure to oxygen radicals and second reducing the initial metal oxide to metal.
13. The process of Claim 12, wherein second reducing comprises exposing the metal oxide to hydrogen radicals.
14. The process of Claim 12, wherein the metal comprises copper.
15. The process of Claim 12, further comprising additional cycles wherein the portion of the first reactant adsorbed is directly reduced to metal, without an intervening metal oxide.
16. The process of Claim 15, wherein the part includes metallic surfaces and non-metallic surfaces and whereby the initial metal oxide avoids selective deposition on the part.

17. The process of Claim 12, further comprising additional cycles identical to the cycle of Claim 12.
18. The process of Claim 8, wherein converting comprises exposing the part to at least two consecutive pulses of the second reactant, wherein reaction by-product diffuses out of the opening between the pulses.
19. The process of Claim 1, conducted at room temperature.
20. The process of Claim 1, comprising
a first step, wherein a plurality of consecutive cycles are conducted in which the first reactant comprises a first material source, the first step forming a first thin film; and
a second step following the first step, wherein a plurality of consecutive cycles are conducted in which the first reactant comprises a second material source, the second step forming a second thin film over the first thin film,
the first step and second step being alternately repeated.
21. The process of Claim 20, wherein the first thin film comprises Al_2O_3 and the second thin film comprises Si_3N_4 .
22. The process of Claim 20, wherein each of the first thin film and the second thin film are about 10 Å in thickness.

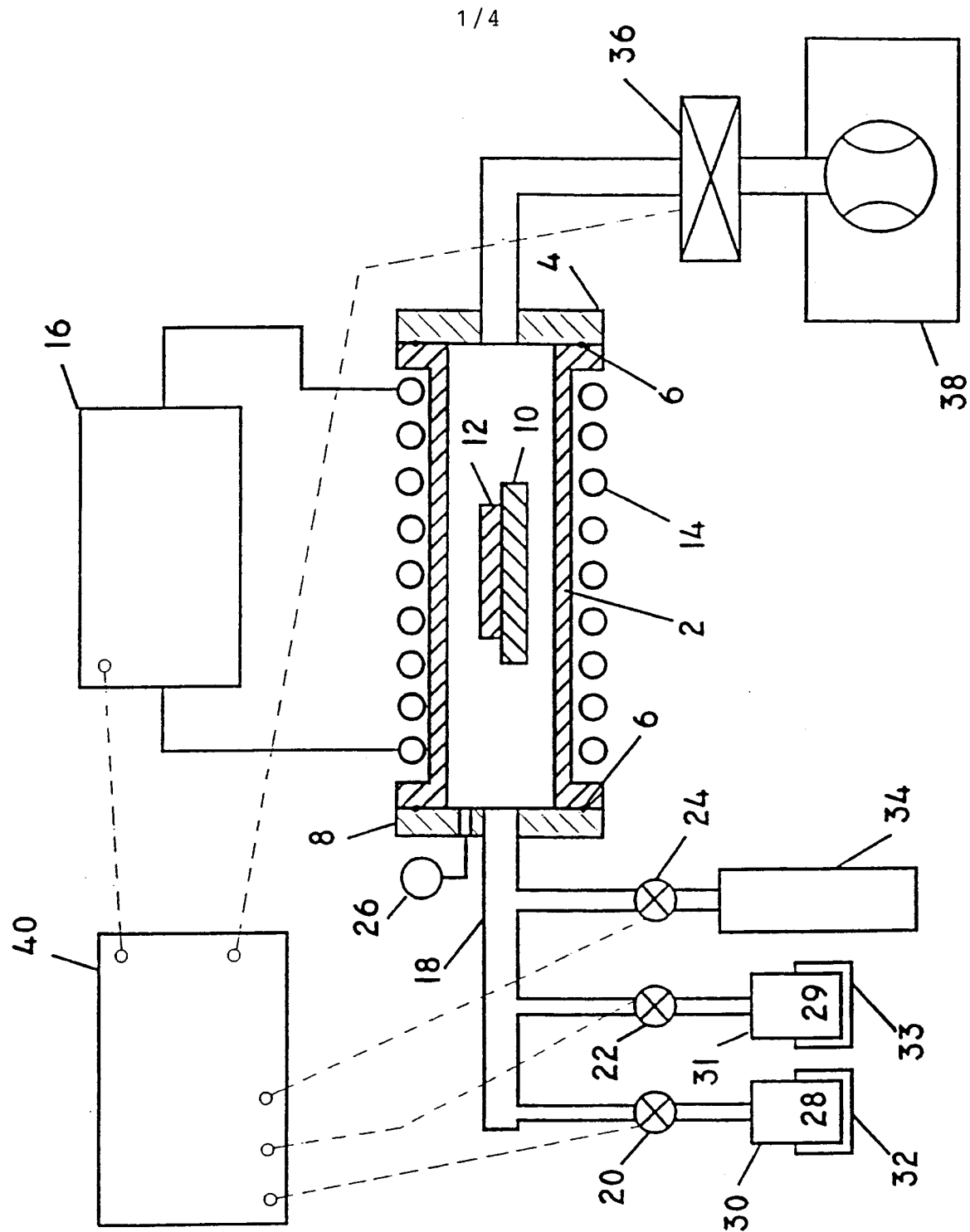

FIGURE I

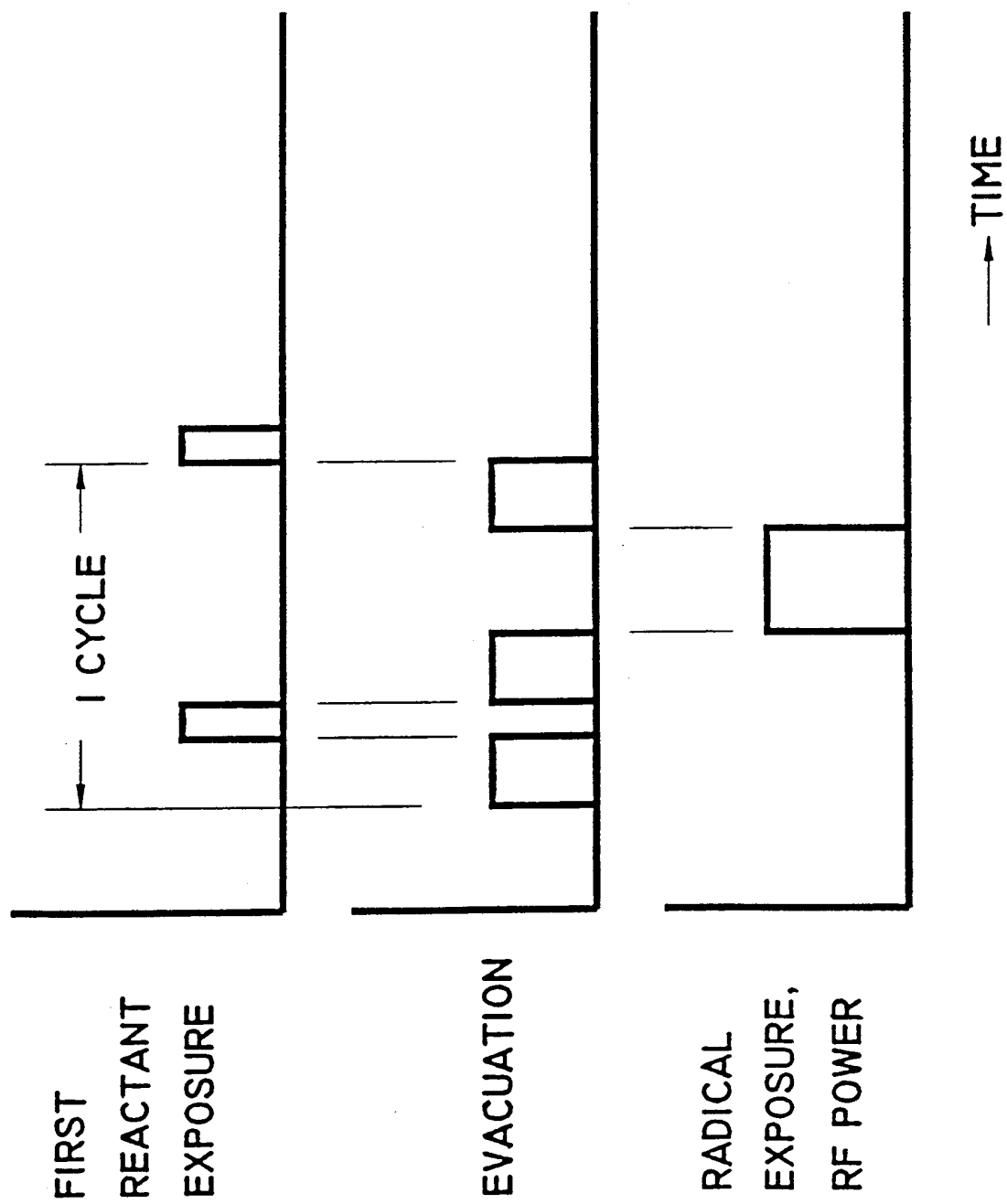

FIGURE 2

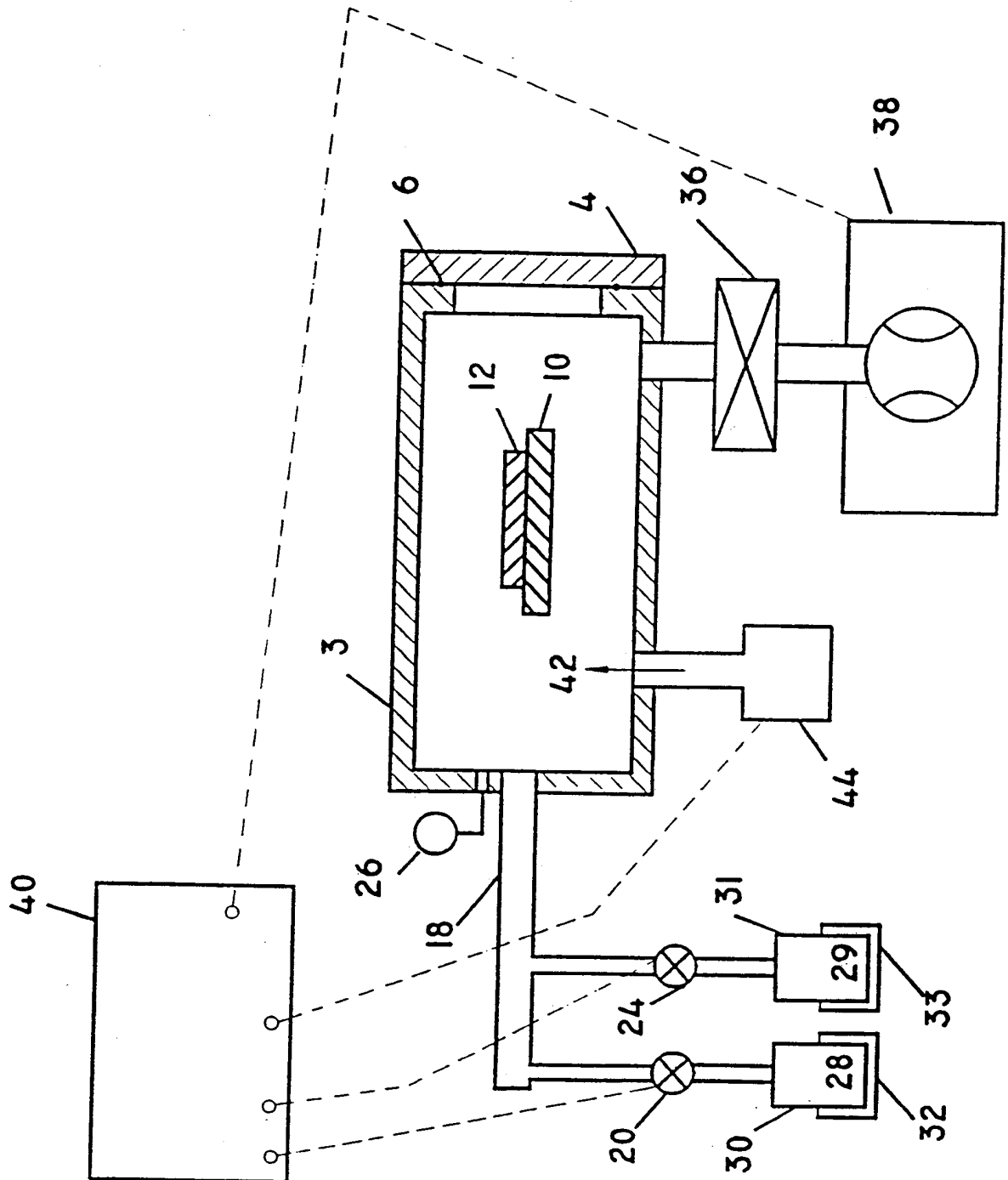

FIGURE 3

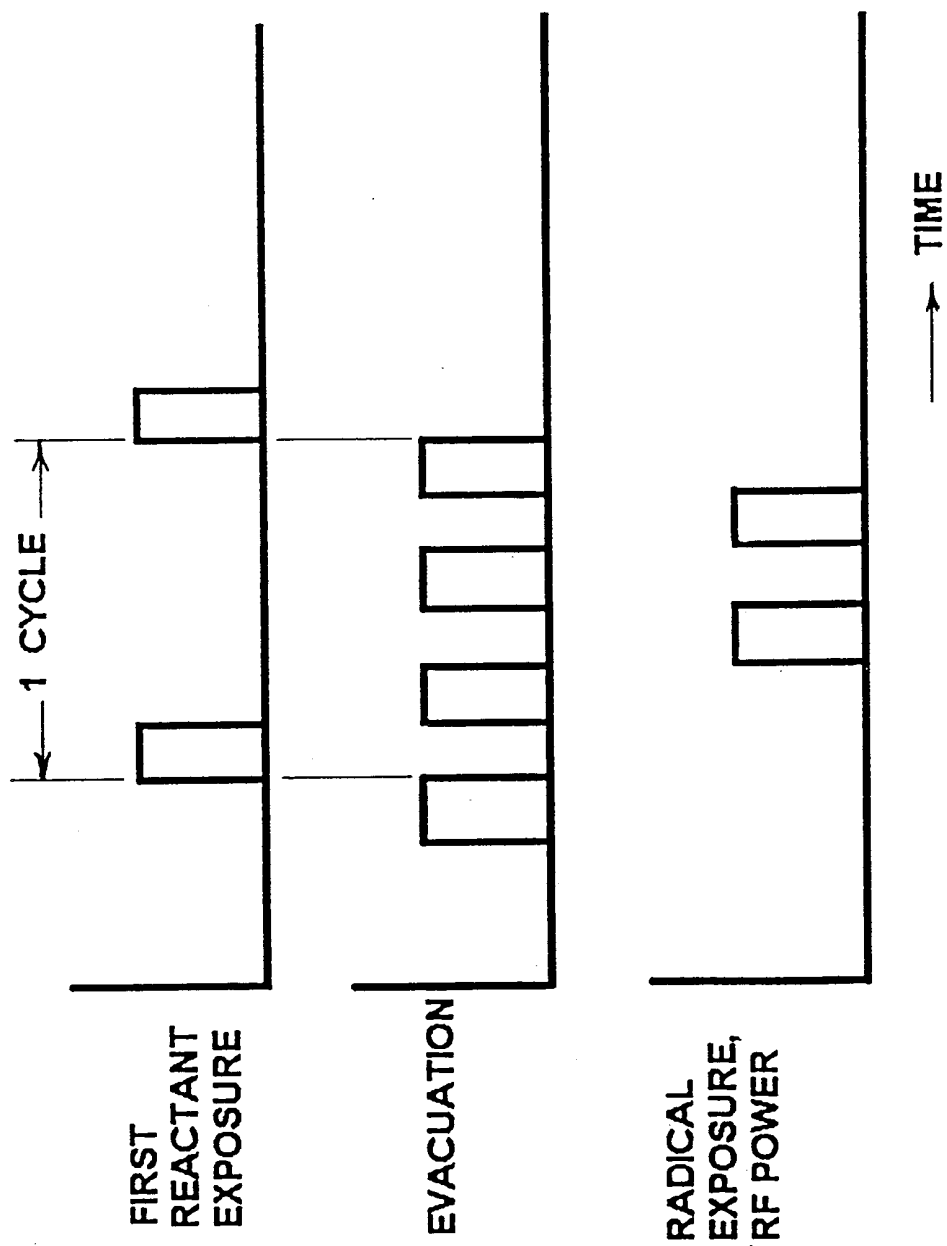

FIGURE 4

INTERNATIONAL SEARCH REPORT

Int. l. Application No

PCT/US 00/10267

C.(Continuation) DOCUMENTS CONSIDERED TO BE RELEVANT		
Category °	Citation of document, with indication, where appropriate, of the relevant passages	Relevant to claim No.
X	EP 0 442 490 A (SUMITOMO ELECTRIC INDUSTRIES) 21 August 1991 (1991-08-21) column 3, line 25 -column 4, line 44; example 1	1
Y	EP 0 526 779 A (IBM) 10 February 1993 (1993-02-10) page 5, line 14 - line 30	2,3
Y	KENJI HIRAMATSU ET AL: "FORMATION OF TIN FILMS WITH LOW CL CONCENTRATION BY PULSED PLASMA CHEMICAL VAPOR DEPOSITION" JOURNAL OF VACUUM SCIENCE AND TECHNOLOGY: PART A, US, AMERICAN INSTITUTE OF PHYSICS. NEW YORK, vol. 14, no. 3, PART 01, 1 May 1996 (1996-05-01), pages 1037-1040, XP000620566 ISSN: 0734-2101 cited in the application paragraph 'OIII!	11,17
Y	US 5 618 395 A (GARTNER GEORG) 8 April 1997 (1997-04-08) column 5, line 20 - line 36	19
Y	FAN J F ET AL: "Low-temperature growth of thin films of Al/sub 2/O/sub 3/ with trimethylaluminum and hydrogen peroxide" ATOMIC LAYER GROWTH AND PROCESSING SYMPOSIUM, ANAHEIM, CA, USA, 29 APRIL-1 MAY 1991, pages 327-332, XP000933652 1991, Pittsburgh, PA, USA, Mater. Res. Soc, USA *EXPERIMENTAL*	7
P,X	US 5 916 365 A (SHERMAN ARTHUR) 29 June 1999 (1999-06-29) claim 1	1

INTERNATIONAL SEARCH REPORT

Information on patent family members

International Application No

PCT/US 00/10267

Patent document cited in search report	Publication date	Patent family member(s)	Publication date
EP 0442490 A	21-08-1991	JP 2822536 B	11-11-1998
		JP 3237096 A	22-10-1991
		DE 69109329 D	08-06-1995
		DE 69109329 T	19-10-1995
EP 0526779 A	10-02-1993	US 5242530 A	07-09-1993
		DE 69205241 D	09-11-1995
		DE 69205241 T	05-06-1996
		JP 2037019 C	28-03-1996
		JP 5211127 A	20-08-1993
		JP 7073101 B	02-08-1995
US 5618395 A	08-04-1997	DE 3933900 A	18-04-1991
		US 5549937 A	27-08-1996
		DE 59006583 D	01-09-1994
		EP 0426218 A	08-05-1991
		JP 3240956 A	28-10-1991
US 5916365 A	29-06-1999	NONE	