



US00D508602S

(12) **United States Design Patent** (10) **Patent No.:** **US D508,602 S**  
**Hatfield et al.** (45) **Date of Patent:** **\*\* Aug. 23, 2005**

(54) **PORTION OF A SHOE OUTSOLE**  
(75) Inventors: **Tinker L. Hatfield**, Portland, OR (US);  
**Thomas Foxen**, Portland, OR (US)  
(73) Assignee: **Nike, Inc.**, Beaverton, OR (US)  
(\*\*) Term: **14 Years**  
(21) Appl. No.: **29/215,766**  
(22) Filed: **Oct. 26, 2004**  
(51) **LOC (8) Cl.** ..... **02-04**  
(52) **U.S. Cl.** ..... **D2/953; D2/952; D2/954**  
(58) **Field of Search** ..... D2/902, 946-949,  
D2/951-960; D5/5, 20, 26, 65; 36/3 B,  
22 R, 24.5, 25 R, 28, 32 R, 34 R

Nike Footwear Catalog Spring 2000 (#1-shoes), Published Jul. 1999, p. W43.  
Nike Footwear Catalog Fall 2000 (#2-red), Published Nov. 1999, p. M12.  
Nike Footwear Catalog Holiday 2000, Published Mar. 2000, p. W21.  
Nike Footwear Catalog Spring 2002, Published Jun. 2001, p. W75.  
Nike Footwear Catalog Spring 2003, Published Jun. 2002, p. M7.  
Nike Footwear Catalog Spring 2003, Published Jun. 2002, p. M14.  
Nike Footwear Catalog Spring 2003, Published Jun. 2002, p. M22.  
Nike Footwear Catalog Jordan Late Spring 2003, Published Sep. 2002, p. 11.

*Primary Examiner*—Celia A. Murphy  
(74) *Attorney, Agent, or Firm*—Banner & Witcoff, Ltd.

(56) **References Cited**  
**U.S. PATENT DOCUMENTS**  
D30,641 S 4/1899 Peters  
D39,747 S 1/1909 McKenna  
D54,515 S 2/1920 Wolcott

(57) **CLAIM**  
The ornamental design for a portion of a shoe outsole, as shown and described.

(Continued)  
**OTHER PUBLICATIONS**  
Disney—Fall, 2001; p. 99—Mickey Icon flatware, upper left corner of page (google catalog search).  
Disney—Fall, 2001; p. 103—Mickey Icon Adirondack Rocking chair, upper left corner of page (google catalog search).  
Nike Footwear Catalog Late Spring 1995, Published Sep. 1994, p. 82.  
Nike Footwear Catalog Holiday 1996, Published Mar. 1996, p. 135.  
Nike Footwear Catalog Late Spring 1999, Published Sep. 1998, p. W111.

**DESCRIPTION**  
FIG. 1 is a first perspective view of a portion of a shoe outsole showing my new design; FIG. 2 is a second perspective view thereof; and, FIG. 3 is a plan view thereof.  
The uneven broken lines immediately adjacent to the shaded areas represent unclaimed boundaries of the design. The uneven broken line showing of the remainder of the shoe is for illustrative purposes only and forms no part of the claimed design.  
The unshaded surfaces between the grooves of the design form no part of the claim.

**1 Claim, 3 Drawing Sheets**

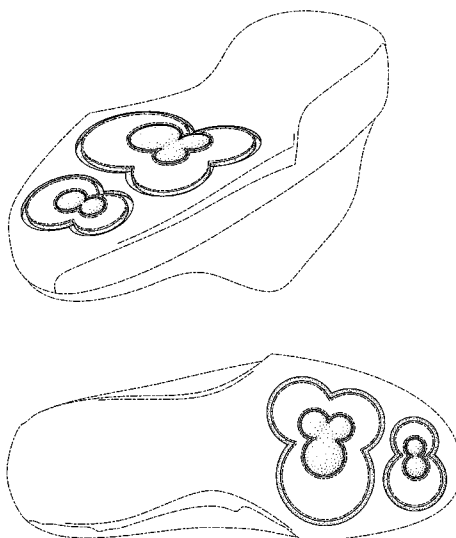

# US D508,602 S

Page 2

## U.S. PATENT DOCUMENTS

D55,318 S	*	5/1920	Phillips .....	D2/955	D375,484 S	*	11/1996	Leifer .....	D14/403
D59,971 S		12/1921	Lebo		D388,944 S		1/1998	Avar	
D64,914 S		6/1924	McDonald		D394,939 S	*	6/1998	Avar .....	D2/955
D123,602 S		11/1940	Reeves		D395,157 S		6/1998	Conta	
D159,302 S	*	7/1950	Steinhilber .....	D2/955	D396,549 S		8/1998	Conta	
D160,561 S		7/1950	Steinhilber		D399,040 S		10/1998	Merceron	
D234,930 S		4/1975	Arambasic		D401,744 S		12/1998	Greenberg	
D248,192 S		6/1978	Stevenson		D403,145 S		12/1998	Truelsen	
D248,428 S		7/1978	Watanabe		D408,975 S		5/1999	Lotti	
D248,429 S		7/1978	Inohara		D425,641 S	*	5/2000	Miller .....	D26/38
4,266,349 A		5/1981	Schmohl		D432,292 S	*	10/2000	Kim .....	D2/902
D275,146 S		8/1984	Kilgore		D434,547 S	*	12/2000	Kim .....	D2/902
D288,383 S		2/1987	Autry		D435,864 S	*	1/2001	Cohen .....	D19/57
D289,103 S		4/1987	Autry		D452,606 S		1/2002	Lozano	
D291,943 S	*	9/1987	Tong .....	D2/955	D466,682 S		12/2002	Santa	
D298,883 S		12/1988	Tanel		D479,034 S		9/2003	Tzenos	
D300,687 S		4/1989	Kelley		D483,933 S		12/2003	Adams	
D303,317 S		9/1989	Nakano		D497,046 S		10/2004	Scott	
D326,768 S		6/1992	Kawasaki						

\* cited by examiner

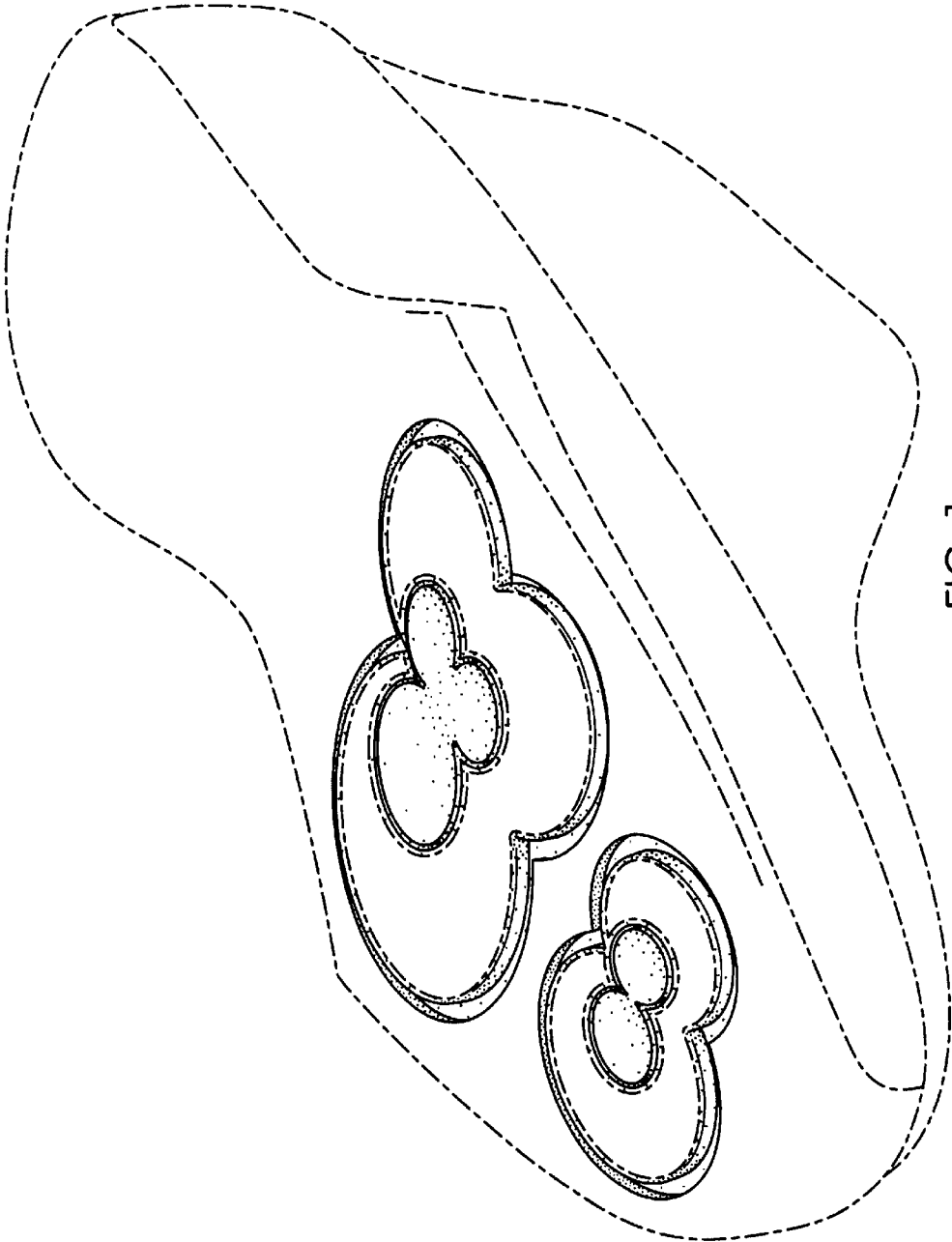

FIG. 1

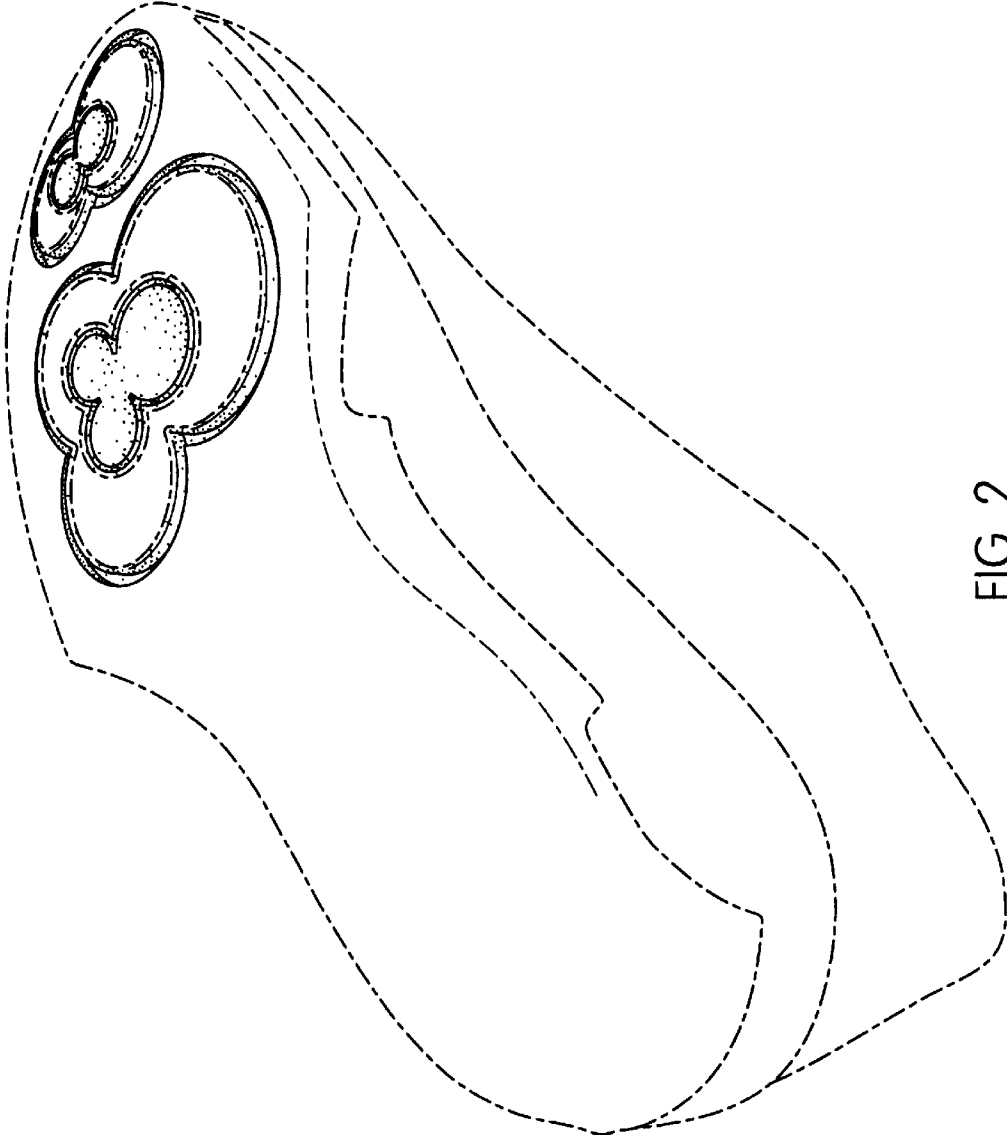

FIG. 2

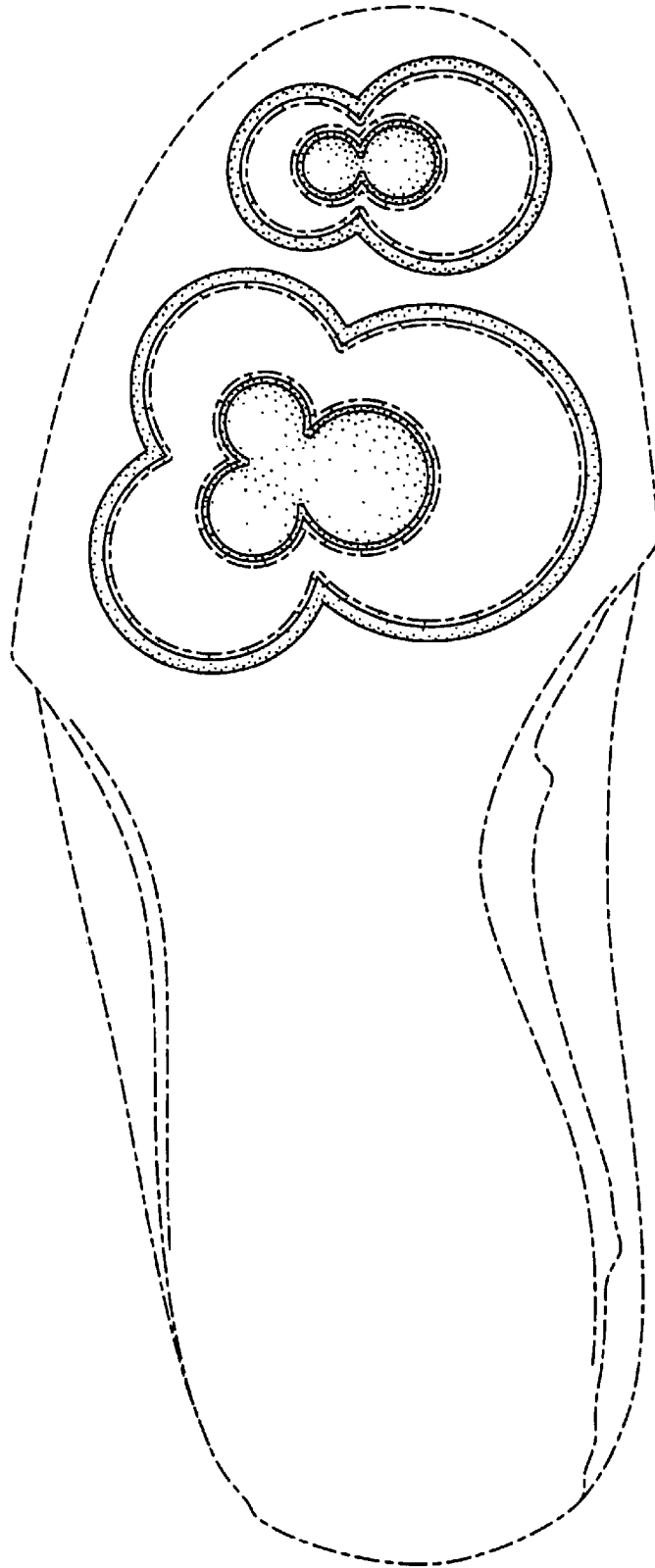

FIG. 3