

(19) **DANMARK**

(10) **DK/EP 2175884 T3**



(12)

Oversættelse af europæisk patentskrift

Patent- og
Varemærkestyrelsen

-
- (51) Int.Cl.: **A 61 K 39/395 (2006.01)**
- (45) Oversættelsen bekendtgjort den: **2016-09-26**
- (80) Dato for Den Europæiske Patentmyndigheds bekendtgørelse om meddelelse af patentet: **2016-06-15**
- (86) Europæisk ansøgning nr.: **08780115.5**
- (86) Europæisk indleveringsdag: **2008-07-11**
- (87) Den europæiske ansøgnings publiceringsdag: **2010-04-21**
- (86) International ansøgning nr.: **US2008008502**
- (87) Internationalt publikationsnr.: **WO2009009116**
- (30) Prioritet: **2007-07-12 US 959246 P** **2007-10-30 US 1021**
2008-05-05 US 126431
- (84) Designerede stater: **AT BE BG CH CY CZ DE DK EE ES FI FR GB GR HR HU IE IS IT LI LT LU LV MC MT NL NO PL PT RO SE SI SK TR**
- (73) Patenthaver: **GITR, Inc., 55 Cambridge Parkway, Suite 102, Cambridge, MA 02142, USA**
- (72) Opfinder: **ROSENZWEIG, Michael, 20 Fayette Street, Apt. 2, Boston, MA 02116, USA**
PONATH, Paul, 698 Clipper Street, San Francisco, CA 94114, USA
PONTE, Jose, F., 1750 Centre St., 422, Quincy, MA 02169, USA
- (74) Fuldmægtig i Danmark: **Chas. Hude A/S, H.C. Andersens Boulevard 33, 1780 København V, Danmark**
- (54) Benævnelse: **KOMBINATIONSTERAPIER UNDER ANVENDELSE AF GITR-BINDENDE MOLEKYLER**
- (56) Fremdragne publikationer:
WO-A1-03/006058
WO-A2-2004/107618
WO-A2-2006/105021
US-A1- 2004 157 786
US-A1- 2005 238 628
US-A1- 2006 134 102
US-A1- 2007 098 719
A. D. COHEN ET AL: "Agonist Anti-GITR Antibody Enhances Vaccine-Induced CD8+ T-Cell Responses and Tumor Immunity", CANCER RESEARCH, vol. 66, no. 9, 1 May 2006 (2006-05-01), pages 4904-4912, XP055049643, ISSN: 0008-5472, DOI: 10.1158/0008-5472.CAN-05-2813
COHEN ADAM D ET AL: "An agonist anti-GITR antibody enhances effector and memory CD8 T cell responses and tumor immunity following xenogeneic DNA immunization against melanoma.", PROCEEDINGS OF THE AMERICAN ASSOCIATION FOR CANCER RESEARCH ANNUAL MEETING, vol. 46, April 2005 (2005-04), page 624, XP9166231, & 96TH ANNUAL MEETING OF THE AMERICAN-ASSOCIATION-FOR-CANCER-RESEARCH; ANAHEIM, CA, USA; APRIL 16 -20, 2005 ISSN: 0197-016X
GAFFNEY MARY C ET AL: "DNA vaccination targeting mesothelin combined with anti-GITR antibody induces

Fortsættes ...

rejection of pancreatic adenocarcinoma.", PROCEEDINGS OF THE AMERICAN ASSOCIATION FOR CANCER RESEARCH ANNUAL MEETING, vol. 47, April 2006 (2006-04), page 329, XP9166228, & 97TH ANNUAL MEETING OF THE AMERICAN-ASSOCIATION-FOR-CANCER-RESEARCH (AACR); WASHINGTON, DC, USA; APRIL 01 -05, 2006 ISSN: 0197-016X

KO K ET AL: "TREATMENT OF ADVANCED TUMORS WITH AGONISTIC ANTI-GITR MAB AND ITS EFFECTS ON TUMOR-INFILTRATING FOXP3(+)CD25(+)CD4(+) REGULATORY T CELLS", THE JOURNAL OF EXPERIMENTAL MEDICINE, ROCKEFELLER UNIVERSITY PRESS, US, vol. 202, no. 7, 3 October 2005 (2005-10-03), pages 885-891, XP009076415, ISSN: 0022-1007, DOI: 10.1084/JEM.20050940

TURK MARY JO ET AL: "Concomitant tumor immunity to a poorly immunogenic melanoma is prevented by regulatory T cells", THE JOURNAL OF EXPERIMENTAL MEDICINE, ROCKEFELLER UNIVERSITY PRESS, US, vol. 200, no. 6, 20 September 2004 (2004-09-20), pages 771-782, XP009148395, ISSN: 0022-1007, DOI: 10.1084/JEM.20041130

TERESA RAMIREZ MONTAGUT ET AL: "Glucocorticoid-induced TNF receptor family related gene activation overcomes tolerance/ignorance to melanoma differentiation antigens and enhances antitumor immunity.", THE JOURNAL OF IMMUNOLOGY, vol. 176, no. 11, 1 June 2006 (2006-06-01) , pages 6434-6442, XP055049701, ISSN: 0022-1767

ABRAHAM J ET AL: "Pharmacogenetics of cancer chemotherapy", BBA - REVIEWS ON CANCER, ELSEVIER SCIENCE BV, AMSTERDAM, NL, vol. 1766, no. 2, 1 December 2006 (2006-12-01), pages 168-183, XP024963996, ISSN: 0304-419X, DOI: 10.1016/J.BBCAN.2006.10.003 [retrieved on 2006-12-01]

H.-J. KO ET AL: "A Combination of Chemoimmunotherapies Can Efficiently Break Self-Tolerance and Induce Antitumor Immunity in a Tolerogenic Murine Tumor Model", CANCER RESEARCH, vol. 67, no. 15, 1 August 2007 (2007-08-01), pages 7477-7486, XP055049594, ISSN: 0008-5472, DOI: 10.1158/0008-5472.CAN-06-4639

ROSENBERG ET AL.: 'A New Approach to the Adoptive Immunotherapy of Cancer with Tumor- Infiltrating Lymphocytes.' SCIENCE vol. 233, no. 4770, September 1986, pages 1318 - 1321, XP000196187

MOKYR M B ET AL: "Realization of the therapeutic potential of CTLA - 4 blockade in low-dose chemotherapy-treated tumor -bearing mice", CANCER RESEARCH, AMERICAN ASSOCIATION FOR CANCER RESEARCH, US, vol. 58, no. 23, 1 December 1998 (1998-12-01), pages 5301-5304, XP002213882, ISSN: 0008-5472

"Combining cancer vaccines with chemotherapy", EXPERT OPINION ON PHARMACOTHERAPY, ASHLEY PUBLICATIONS LTD, LONDON, UK, vol. 6, no. 16, 1 January 2005 (2005-01-01), pages 2813-2820, XP008142780, ISSN: 1465-6566

ANNA K NOWAK ET AL: "Synergy between chemotherapy and immunotherapy in the treatment of established murine solid tumors", CANCER RESEARCH, AMERICAN ASSOCIATION FOR CANCER RESEARCH, US, vol. 63, no. 15, 1 August 2003 (2003-08-01), pages 4490-4496, XP008156419, ISSN: 0008-5472 [retrieved on 2003-08-07]

Bonnee Rubinfeld ET AL: "Identification and immunotherapeutic targeting of antigens induced by chemotherapy", Nature Biotechnology, vol. 24, no. 2, 29 January 2006 (2006-01-29), pages 205-209, XP055084268, ISSN: 1087-0156, DOI: 10.1038/nbt1185

DESCRIPTION

Background of the Invention

[0001] Cancer is one of the most prevalent health problems in the world today, affecting approximately one in five individuals in the United States. A variety of chemotherapeutic agents are routinely employed to combat cancer. Unfortunately, many of these drugs have some toxicity at the doses which are effective against tumors. In addition, chemotherapy resistance is a major cause of cancer treatment failure. Strategies for improving cancer treatment have been developed over the years, but there is still a need for effective therapies. Methods of enhancing the anti-tumor effects of chemotherapeutics would be useful for treating or reducing the advancement, severity or effects of neoplasia in subjects (e.g., humans).

Summary of the Invention

[0002] The present invention is defined in and by the appended claims. The present invention is based, at least in part, on the discovery that combination therapies employing a GITR binding molecule, e.g., an anti-GITR antibody, and at least one additional agent, which is not a GITR binding molecule, (e.g., a chemotherapeutic agent) are more effective at treating and/or preventing cancer and/or reducing the size of certain tumors than the administration of an agent or agents without a GITR binding molecule. Moreover, in one embodiment, a combination therapy of the invention has an improved safety profile. For example, in one embodiment, because the combination therapy of the invention is more effective, at least one of the agents may be used at a dose lower than that required for efficacy when used alone.

[0003] Accordingly, disclosed herein is a method for inhibiting tumor cell growth in a subject, comprising administering a GITR binding molecule, or an antigen-binding fragment thereof, and one or more cycles of at least one additional agent to the subject, such that tumor cell growth is inhibited in the subject.

[0004] Also disclosed herein is a method for reducing tumor size in a subject having a tumor, comprising administering a GITR binding molecule, or an antigen-binding fragment thereof, and one or more cycles of at least one additional agent to the subject, such that the tumor size is reduced.

[0005] In one embodiment, the at least one additional agent is administered to the subject prior to administration of the GITR binding molecule, or antigen-binding fragment thereof. In another embodiment, the at least one additional agent is administered to the subject concomitantly with the GITR binding molecule, or antigen-binding fragment thereof. In yet another embodiment, the at least one additional agent is administered to the subject following administration of the GITR binding molecule, or antigen-binding fragment thereof.

[0006] The at least one additional agent used with the present invention is a chemotherapeutic agent. In one embodiment, the chemotherapeutic agent is an antimetabolite. In one embodiment, the antimetabolite is selected from the group consisting of Aminopterin, Methotrexate, Pemetrexed, Raltitrexed, Cladribine, Clofarabine, Fludarabine, Mercaptopurine, Pentostatin, Thioguanine, Capecitabine, Cytarabine, Fluorouracil, Floxuridine, and Gemcitabine. In one embodiment, the antimetabolite is a nucleoside analogue. In one embodiment, the nucleoside analogue is gemcitabine. In another embodiment, the nucleoside analogue is fluorouracil. In one embodiment, the chemotherapeutic agent is an agent that affects microtubule formation. In one embodiment, the agent that affects microtubule formation is selected from the group consisting of: paclitaxel, docetaxel, vincristine, vinblastine, vindesine, vinorelbine, taxotere, etoposide, and teniposide. In another embodiment, the agent that affects microtubule formation is paclitaxel. In one embodiment, the chemotherapeutic agent is an alkylating agent. In one embodiment, the alkylating agent is cyclophosphamide. In one embodiment, the chemotherapeutic agent is a cytotoxic antibiotic. In one embodiment, the cytotoxic antibiotic is a topoisomerase II inhibitor. In one embodiment, the topoisomerase II inhibitor is doxorubicin.

[0007] In one embodiment, the GITR binding molecule is a humanized antibody or antibody fragment thereof. In one embodiment, the GITR binding molecule is a human antibody or antibody fragment thereof. In one embodiment, the humanized antibody comprises the CDRs shown in SEQ ID NOs: 1, 2 or 3, 4, 5, 6, or 7. In another embodiment, the GITR binding molecule is a chimeric antibody or antibody fragment thereof.

[0008] In one embodiment, the type of tumor is selected from the group consisting of: pancreatic cancer, melanoma, breast cancer, lung cancer, bronchial cancer, colorectal cancer, prostate cancer, stomach cancer, ovarian cancer, urinary bladder

cancer, brain or central nervous system cancer, peripheral nervous system cancer, esophageal cancer, cervical cancer, uterine or endometrial cancer, cancer of the oral cavity or pharynx, liver cancer, kidney cancer, testicular cancer, biliary tract cancer, small bowel or appendix cancer, salivary gland cancer, thyroid gland cancer, adrenal gland cancer, osteosarcoma, chondrosarcoma, and cancer of hematological tissues. In one embodiment, the tumor is a colon tumor. In one embodiment, the colon tumor is an adenocarcinoma. In another embodiment, the tumor is selected from the group consisting of a colon tumor, a lung tumor, a breast tumor, a stomach tumor, a prostate tumor, a cervical tumor, a vaginal tumor, and a pancreatic tumor. In yet another embodiment, the tumor is at a stage selected from the group consisting of Stage I, Stage II, Stage III, and Stage IV.

[0009] In one embodiment, the tumor is at least about 0.5 mm X 0.5 mm. In another embodiment, the tumor is at least about 1 mm X 1 mm. In yet another embodiment, the tumor has a volume of at least about 100 mm³. In one embodiment, the tumor is metastatic.

[0010] In one embodiment, the administration of a GTR binding molecule, or an antigen-binding fragment thereof, and at least one chemotherapeutic agent results in an inhibition of tumor size by at least about 42% to at least about 90%.

[0011] In one aspect, the invention provides a GTR-binding antibody, or an antigen-binding fragment thereof, for use in a method for reducing tumor size in a subject having adenocarcinoma of the colon comprising administering an anti- GTR antibody, or an antigen-binding fragment thereof, and one or more cycles of gemcitabine to the subject, such that the tumor size is reduced.

[0012] In one embodiment, the tumor is an established tumor at the initiation of treatment.

[0013] In another aspect, the invention provides a GTR-binding antibody, or an antigen-binding fragment thereof, for use in a method for reducing tumor size in a subject having melanoma comprising administering a GTR antibody, or an antigen-binding fragment thereof, and one or more cycles of paclitaxel to the subject, such that the tumor size is reduced.

[0014] In one embodiment, the tumor is an established tumor at the initiation of treatment. In another embodiment, the tumor is a secondary tumor at the initiation of treatment.

[0015] In yet another aspect, the invention provides a GTR-binding antibody, or an antigen-binding fragment thereof, for use in a method for reducing tumor size in a subject having adenocarcinoma of the colon comprising administering a GTR antibody, or an antigen-binding fragment thereof, and one or more cycles of cyclophosphamide to the subject, such that the tumor size is reduced.

[0016] In one embodiment, the tumor is an established tumor at the initiation of treatment. In another embodiment, the tumor is a secondary tumor at the initiation of treatment.

[0017] In another aspect, the invention provides a GTR-binding antibody, or an antigen-binding fragment thereof, for use in a method for reducing tumor size in a subject having adenocarcinoma of the colon comprising administering a GTR antibody, or an antigen-binding fragment thereof, and one or more cycles of fluorouracil to the subject, such that the tumor size is reduced.

[0018] In one embodiment, the tumor is an established tumor at the initiation of treatment. In another embodiment, the tumor is a secondary tumor at the initiation of treatment.

[0019] In another aspect, the invention provides a GTR-binding antibody, or an antigen-binding fragment thereof, for use in a method for reducing tumor size in a subject having adenocarcinoma of the colon comprising administering a GTR antibody, or an antigen-binding fragment thereof, and one or more cycles of doxorubicin to the subject, such that the tumor size is reduced.

[0020] In one embodiment, the tumor is an established tumor at the initiation of treatment. In another embodiment, the tumor is a secondary tumor at the initiation of treatment.

[0021] In one embodiment, the anti-GTR antibody is a humanized antibody or antibody fragment thereof. In one embodiment, the humanized antibody comprises the CDRs shown in SEQ ID NOs.:1, 2 or 3, 4, 5, 6, or 7. In another embodiment, the GTR binding molecule is a chimeric antibody or antibody fragment thereof.

[0022] Also disclosed herein is a kit comprising: a) a packaging material; b) a GTR binding molecule, or antigen-binding fragment thereof; and c) a label or package insert contained within the packaging material indicating that the GTR binding

molecule, or antigen-binding fragment thereof, can be administered with at least one additional agent.

[0023] The at least one additional agent used with the present invention is a chemotherapeutic agent. In one embodiment, the chemotherapeutic agent is an antimetabolite. In one embodiment, the antimetabolite is a nucleoside analogue. In one embodiment, the nucleoside inhibitor is gemcitabine. In another embodiment, the nucleoside analogue is fluorouracil. In one embodiment, the chemotherapeutic agent is an agent that affects microtubule formation. In one embodiment, the agent that affects microtubule formation is selected from the group consisting of: paclitaxel, docetaxel, vincristine, vinblastine, vindesine, vinorelbin, taxotere, etoposide, and teniposide. In another embodiment, the agent that affects microtubule formation is paclitaxel. In one embodiment, the chemotherapeutic agent is an alkylating agent. In one embodiment, the alkylating agent is cyclophosphamide. In one embodiment, the chemotherapeutic agent is a cytotoxic antibiotic. In one embodiment, the cytotoxic antibiotic is a topoisomerase II inhibitor. In one embodiment, the topoisomerase II inhibitor is doxorubicin.

[0024] In one embodiment, the G1TR binding molecule is a humanized antibody or antibody fragment thereof. In one embodiment, the humanized antibody comprises the CDRs shown in SEQ ID NOs.: 1, 2 or 3, 4, 5, 6, or 7. In another embodiment, the G1TR binding molecule is a chimeric antibody or antibody fragment thereof.

Brief Description of the Drawings

[0025]

Figure 1 depicts a graph showing the effect of the nucleoside analog, gemcitabine (Gemzar) (80 mg/kg), in combination with the anti-G1TR antibody, 2F8 (0.4 mg), on tumor volume over the course of treatment as compared to the effect of gemcitabine alone, 2F8 alone, and a vehicle control.

Figure 2 depicts a graph showing the effect of the nucleoside analog, gemcitabine (Gemzar) (80 mg/kg), in combination with the anti-G1TR antibody, 2F8 (0.4 mg), on median survival time (Kaplan-Meier Survival Curve) over the course of treatment as compared to the effect of gemcitabine alone, 2F8 alone, and a vehicle control.

Figure 3 depicts a graph showing the effect of the nucleotide analog, gemcitabine (Gemzar) (80 mg/kg), in combination with the anti-G1TR antibody, 2F8 (0.4 mg), on the number of metastatic tumors over the course of treatment as compared to the effect of gemcitabine alone, 2F8 alone, and a vehicle control.

Figure 4 depicts a graph showing the effect of an agent that affects microtubule formation, paclitaxel (Taxol®). (10 mg/kg), in combination with the anti-G1TR antibody, 2F8 (0.4 mg), tumor volume over the course of treatment as compared to the effect of paclitaxel alone, 2F8 alone, and a vehicle control.

Figure 5 depicts a graph showing the effect of the alkylating agent; cyclophosphamide (Cytoxan) (150 mg/kg), in combination with the anti-G1TR antibody, 2F8 (0.4 mg), on tumor volume over the course of treatment as compared to the effect of cyclophosphamide alone, and a vehicle control.

Figure 6 depicts a graph showing the effect of the nucleoside analog, Fluorouracil (5-FU) (75 mg/kg), in combination with the anti-G1TR antibody, 2F8 (0.4 mg), on tumor volume over the course of treatment as compared to the effect of Fluorouracil alone, and a vehicle control.

Figure 7 depicts a graph showing the effect of the topoisomerase II inhibitor, doxorubicin (Adriamycin) (5 mg/kg), in combination with the anti-G1TR antibody, 2F8 (0.4 mg), on tumor volume over the course of treatment as compared to the effect of Fluorouracil alone, and a vehicle control.

Figure 8 depicts a graph showing the effect of the alkylating agent, cyclophosphamide (Cytoxan) (150 mg/kg), in combination with the anti-G1TR antibody, 2F8 (0.4 mg), on tumor volume over the course of treatment as compared to the effect of cyclophosphamide alone, and a vehicle control.

Detailed Description of the Invention

[0026] Disclosed herein are methods and kits for the treatment of cancer. More specifically, it has been shown that combination therapy employing an G1TR binding molecule, e.g., an anti-G1TR antibody, and at least one additional agent, which is not a G1TR

binding molecule, (e.g., a chemotherapeutic agent) is more effective at reducing the size of certain tumors than either agent alone. Glucocorticoid-induced tumor necrosis factor (TNF) receptor family-related gene (GITR), also known as TNF receptor superfamily member 18 (TNFRSF18), is a type I transmembrane protein with homology to TNF receptor family members (Nocentini G, et al. (1997) Proc Natl Acad Sci USA 94:6216-21; Gurney AL, et al. (1999) Curr Biol 9:215-8). GITR is expressed at low levels on resting CD4+ and CD8+ T cells and up-regulated following T-cell activation. Ligation of GITR provides a costimulatory signal that enhances both CD4+ and CD8+ T-cell proliferation and effector functions, (Kohm AP, et al. (2004) J Immunol 172:4686-90; Kanamaru F, et al. (2004) J Immunol 172:7306-14; Ronchetti S, et al. (2004) Eur J Immunol 34:613-22; Tone M, et al. (2003) Proc Natl Acad Sci USA 100:15059-64; Stephens GL, et al. (2004) J Immunol 2004:173:5008-20). In addition, GITR is expressed constitutively at high levels on regulatory T cells. Although GITR has previously been shown to enhance immune responses to certain protein antigens, it has not previously been shown to enhance the anti-tumor effects of agents used to combat cancer.

[0027] In order that the present invention may be more readily understood, certain terms are first defined.

I. Definitions

[0028] For convenience, before further description of the present invention, certain terms employed in the specification, examples and appended claims are defined here.

[0029] The singular forms "a", "an", and "the" include plural references unless the context clearly dictates otherwise.

[0030] The term "administering" includes any method of delivery of a pharmaceutical composition or therapeutic agent into a subject's system or to a particular region in or on a subject. The phrases "systemic administration," "administered systemically", "peripheral administration", and "administered peripherally" as used herein mean the administration of a compound, drug or other material other than directly

into the central nervous system, such that it enters the subject's system and, thus, is subject to metabolism and other like processes, for example, subcutaneous administration. "Parenteral administration" and "administered parenterally" means modes of administration other than enteral and topical administration, usually by injection, and includes, without limitation, intravenous, intramuscular, intraarterial, intrathecal, intracapsular, intraorbital, intracardiac, intradermal, intraperitoneal, transtracheal, subcutaneous, subcuticular, intra-articular, subcapsular, subarachnoid, intraspinal and intrasternal injection and infusion.

[0031] The term "glucocorticoid-induced TNF receptor" (abbreviated herein as "GITR"), also known as TNF receptor superfamily 18 (TNFRSF18), TEASR, and 312C2, as used herein, refers to a member of the tumor necrosis factor/nerve growth factor receptor family. GITR is a 241 amino acid type I transmembrane protein characterized by three cysteine pseudorepeats in the extracellular domain and specifically protects T-cell receptor-induced apoptosis, although it does not protect cells from other apoptotic signals, including Fas triggering, dexamethasone treatment, or UV irradiation (Nocentini, G, et al. (1997) Proc. Natl. Acad. Sci., USA 94:6216-622). The nucleic acid and amino acid sequences of human GITR (hGITR), of which there are three splice variants; are known and can be found in, for example GenBank Accession Nos. gi:40354198, gi:23238190, gi:23238193, and gi:23238196.

[0032] The term "binding molecule" as used herein includes molecules that contain at least one antigen binding site that specifically binds to its target. For example, in one embodiment, a binding molecule for use of the invention comprises an immunoglobulin antigen binding site or the portion of a ligand molecule that is responsible for receptor binding.

[0033] In one embodiment, the binding molecule comprises at least two binding sites. In one embodiment, the binding molecule comprises two binding sites. In one embodiment, the binding molecules comprise three binding sites. In another embodiment, the binding molecule comprises four binding sites.

[0034] The term "GITR binding molecule" refers to a molecule that comprises at least one GITR binding site. Examples of GITR binding molecules which are suitable for use in the methods and kits of the invention include, but are not limited to, binding molecules described in, for example, US20070098719, US20050014224, or WO05007190, or binding molecules comprising CDRs set forth in one of US20070098719, US20050014224, or WO05007190. In another embodiment, a GITR binding molecule may comprise one or more of the CDRs set forth in SEQ ID NOs:1, 2 or 3, 4, 5, 6, or 7. [SEQ ID NO:1 (GFSLSSTSGMGVG (Heavy Chain CDR1)), SEQ ID NO:2 (HIWWDDDKYYPNPSLKS (HC CDR2N)), SEQ ID NO:4 (TRRYFPFAY (HC CDR3)), SEQ ID NO:5 (KASQNVGTNV A (Light Chain CDR1)), SEQ ID NO:6 (SASYRYS (LC CDR2)), SEQ ID NO:7 (QQYNTDPLT (LC CDR3)), and SEQ ID NO:3 (HIWWDDDKYYPNPSLKS (HC CDR2Q))]. In one embodiment, a binding molecule comprises 1 CDR. In another

embodiment, a binding molecule comprises 2

CDRs. In another embodiment, a binding molecule comprises 3 CDRs. In another embodiment, a binding molecule comprises 4 CDRs. In another embodiment, a binding molecule comprises 5 CDRs. In yet another embodiment, a binding molecule comprises all 6 CDRs. Exemplary GITR binding molecules suitable for use in the methods described herein also include commercially available GITR binding molecule, such as MAB689, available from R&D Systems.

[0035] By "specifically binds" it is meant that the binding molecules exhibit essentially background binding to non-GITR molecules. An isolated binding molecule that specifically binds GITR may, however, have cross-reactivity to GITR molecules from other species.

[0036] As used herein, the term binding molecule includes, antibodies (including full length antibodies), monoclonal antibodies (including full length monoclonal antibodies), polyclonal antibodies, multispecific antibodies (e.g., bispecific antibodies), human, humanized or chimeric antibodies, antibody fragments, e.g., Fab fragments, F(ab') fragments, fragments produced by a Fab expression library, epitope-binding fragments of any of the above, and engineered forms of antibodies (i.e., molecules comprising binding sites derived from antibody molecules), e.g., scFv molecules or molecules comprising scFv molecule, so long as they exhibit the desired activity, e.g., binding to GITR. In one embodiment, the GITR binding molecules for use in the combination therapies disclosed herein bind to GITR on T cells and dendritic cells. In one embodiment, the GITR binding molecules for use in the combination therapies disclosed herein are characterized by one or more of: binding to hGITR with high affinity, agonizing GITR activity (e.g., in the presence of a stimulating agent, e.g., CD3), and increasing humoral and/or T cell effector responses.

[0037] In one embodiment, the binding molecules disclosed herein are "antibody" or "immunoglobulin" molecules, e.g., naturally occurring antibody or immunoglobulin molecules or genetically engineered antibody molecules that bind antigen in a manner similar to antibody molecules. As used herein, the term "immunoglobulin" includes a polypeptide having a combination of two heavy and two light chains whether or not it possesses any relevant specific immunoreactivity. "Antibodies" refers to such assemblies which have significant known specific immunoreactive activity to an antigen. Antibodies and immunoglobulins comprise light and heavy chains, with or without an interchain covalent linkage between them. Basic immunoglobulin structures in vertebrate systems are relatively well understood.

[0038] The generic term "immunoglobulin" comprises five distinct classes of antibody that can be distinguished biochemically. All five classes of antibodies are clearly within the scope of the present invention. With regard to IgG, immunoglobulins comprise two identical light polypeptide chains of molecular weight approximately 23,000 Daltons, and two identical heavy chains of molecular weight 53,000-70,000. The four chains are joined by disulfide bonds in a "Y" configuration wherein the light chains bracket the heavy chains starting at the mouth of the "Y" and continuing through the variable region.

[0039] Both the light and heavy chains are divided into regions of structural and functional homology. The terms "constant" and "variable" are used functionally. In this regard, it will be appreciated that the variable domains of both the light (VL) and heavy (VH) chain portions determine antigen recognition and specificity. Conversely, the constant domains of the light chain (CL) and the heavy chain (CH1, CH2 or CH3) confer important biological properties such as secretion, transplacental mobility, Fc receptor binding, complement binding, and the like. By convention the numbering of the constant region domains increases as they become more distal from the antigen binding site or amino-terminus of the antibody. The N-terminus is a variable region and at the C-terminus is a constant region; the CH3 and CL domains actually comprise the carboxy-terminus of the heavy and light chain, respectively.

[0040] Light chains are classified as either kappa or lambda (κ , λ). Each heavy chain class may be bound with either a kappa or lambda light chain. In general, the light and heavy chains are covalently bonded to each other, and the "tail" portions of the two heavy chains are bonded to each other by covalent disulfide linkages or non-covalent linkages when the immunoglobulins are generated either by hybridomas, B cells or genetically engineered host cells. In the heavy chain, the amino acid sequences run from an N-terminus at the forked ends of the Y configuration to the C-terminus at the bottom of each chain. Those skilled in the art will appreciate that heavy chains are classified as gamma, mu, alpha, delta, or epsilon (γ , μ , α , δ , ϵ) with some subclasses among them (e.g., $\gamma 1 - \gamma 4$). It is the nature of this chain that determines the "class" of the antibody as IgG, IgM, IgA IgG; or IgE, respectively. The immunoglobulin subclasses (isotypes) e.g., IgG1, IgG2, IgG3, IgG4, IgA1, etc. are well characterized and are known to confer functional specialization. Modified versions of each of these classes and isotypes are readily discernable to the skilled artisan in view of the instant disclosure and, accordingly, are within the scope of the instant invention.

[0041] The variable region allows the antibody to selectively recognize and specifically bind epitopes on antigens. That is, the VL domain and VH domain of an antibody combine to form the variable region that defines a three dimensional antigen binding site. This quaternary antibody structure forms the antigen binding site present at the end of each arm of the Y. More specifically, the

antigen binding site is defined by three complementary determining regions (CDRs) on each of the V_H and V_L chains.

[0042] The term "antibody", as used herein, includes whole antibodies, *e.g.*, of any isotype (IgG, IgA, IgM, IgE, *etc.*), and includes antigen binding fragments thereof. Exemplary antibodies include monoclonal antibodies, polyclonal antibodies, chimeric antibodies, humanized antibodies, human antibodies, and multivalent antibodies. Antibodies may be fragmented using conventional techniques. Thus, the term antibody includes segments of proteolytically-cleaved or recombinantly-prepared portions of an antibody molecule that are capable of actively binding to a certain antigen. -Non-limiting examples of proteolytic and/or recombinant antigen binding fragments include Fab, F(ab')₂, Fab', Fv, and single chain antibodies.(sFv) containing a V[L] and/or V[H] domain joined by a peptide linker.

[0043] The binding molecules of the invention may comprise an immunoglobulin heavy chain of any isotype (*e.g.*, IgG, IgE, IgM, IgD, IgA, and IgY), class (*e.g.*, IgG1, IgG2, IgG3, IgG4, IgA1 and IgA2) or subclass of immunoglobulin molecule. Binding molecules may have both a heavy and a light chain.

[0044] An "antigen" is an entity (*e.g.*, a proteinaceous entity or peptide) to which a binding molecule specifically binds.

[0045] The term "epitope" or "antigenic determinant" refers to a site on an antigen to which a binding molecule specifically binds. Epitopes can be formed both from contiguous amino acids or noncontiguous amino acids juxtaposed by tertiary folding of a protein. Epitopes formed from contiguous amino acids are typically retained on exposure to denaturing solvents whereas epitopes formed by tertiary folding are typically lost on treatment with denaturing solvents. An epitope typically includes at least 3, 4, 5, 6, 7, 8, 9, 10, 11, 12, 13, 14 or 15 amino acids in a unique spatial conformation. Methods of determining spatial conformation of epitopes include, for example, X-ray crystallography and 2-dimensional nuclear magnetic resonance. See, *e.g.*, Epitope Mapping Protocols in Methods in Molecular Biology, Vol. 66, G. E. Morris, Ed. (1996).

[0046] Binding molecules that recognize the same epitopes can be identified in a simple immunoassay showing the ability of one antibody to block the binding of another antibody to a target antigen, *i.e.*, a competitive binding assay. Competitive binding is determined in an assay in which the binding molecule being tested inhibits specific binding of a reference binding molecule to a common antigen, such as G1TR. Numerous types of competitive binding assays are known, for example: solid phase direct or indirect radioimmunoassay (RIA); solid phase direct or indirect enzyme immunoassay (EIA) sandwich competition assay (see Stahli et al., Methods in Enzymology 9:242 (1983)); solid phase direct biotin-avidin EIA (see Kirkland et al., J. Immunol. 137:3614 (1986)); solid phase direct labeled assay, solid phase direct labeled sandwich assay (see Harlow and Lane, Antibodies: A Laboratory Manual, Cold Spring Harbor Press (1988)); solid phase direct label RIA using I-125 label (see Morel et al., Mol. Immunol. 25(1):7 (1988)); solid phase direct biotin-avidin EIA (Cheung et al., Virology 176:546 (1990)); and direct labeled RIA. (Moldenhauer et al., Scand. J. Immunol. 32:77 (1990)). Typically, such an assay involves the use of purified antigen bound to a solid surface or cells bearing either of these, an unlabeled test binding molecule and a labeled reference binding molecule. Competitive inhibition is measured by determining the amount of label bound to the solid surface or cells in the presence of the test binding molecule. Usually the test binding molecule is present in excess. Usually, when a competing binding molecule is present in excess, it will inhibit specific binding of a reference binding molecule to a common antigen by at least 50-55%, 55-60%, 60-65%, 65-70% 70-75% or more.

[0047] An epitope is also recognized by immunologic cells, for example, B cells and/or T cells. Cellular recognition of an epitope can be determined by *in vitro* assays that measure antigen-dependent proliferation, as determined by ³H-thymidine incorporation, by cytokine secretion, by antibody secretion, or by antigen-dependent killing (cytotoxic T lymphocyte assay).

[0048] The term "monoclonal binding molecule" as used herein refers to a binding molecule obtained from a population of substantially homogeneous binding molecules. Monoclonal binding molecules are highly specific, being directed against a single antigenic site. Furthermore, in contrast to polyclonal binding molecule preparations which typically include different binding molecules directed against different determinants (epitopes), each monoclonal binding molecule is directed against a single determinant on the antigen. The modifier "monoclonal" indicates the character of the binding molecule as being obtained from a substantially homogeneous population of binding molecules, and is not to be construed as requiring production of the binding molecule by any particular method. For example, the monoclonal binding molecules to be used in accordance with the present invention may be made by the hybridoma method, first described by Kohler, et al., Nature 256:495 (1975), or may be made by recombinant DNA methods (see, *e.g.*, U.S. Pat. No. 4,816,567). The "monoclonal binding molecules," may also be isolated from phage antibody libraries using the techniques described in Clackson, et al., Nature 352:624-628 (1991) and Marks et al., J. Mol Biol. 222:581-597 (1991), for example.

[0049] The term "chimeric binding molecule" refers to a binding molecule comprising amino acid sequences derived from

different species. Chimeric binding molecules can be constructed, for example by genetic engineering, from binding molecule gene segments belonging to different species.

[0050] The monoclonal binding molecules herein specifically include "chimeric" binding molecules in which a portion of the heavy and/or light chain is identical with or homologous to corresponding sequences in binding molecules derived from a particular species or belonging to a particular antibody class or subclass, while the remainder of the chain(s) is identical with or homologous to corresponding sequences in binding molecules derived from another species or belonging to another antibody class or subclass, as well as fragments of such binding molecules, so long as they exhibit the desired biological activity (U.S. Pat. No. 4,816,567; and Morrison, et al., Proc. Natl. Acad. Sci. USA 81:6851-6855 (1984)) *e.g.*, binding to GTR, *e.g.*, human GTR (hGTR) and increasing T effector and/or humoral responses.

[0051] "Humanized" forms of non-human (*e.g.*, murine) binding molecules are antibodies which contain minimal sequence derived from non-human binding molecule. For the most part, humanized binding molecules are human binding molecules (acceptor/recipient binding molecule) in which the CDR residues from the hypervariable region are replaced by CDR residues from a hypervariable region of a non-human species (donor binding molecule) such as mouse, rat, rabbit or nonhuman primate having the desired specificity, affinity, and capacity. In some instances, Fv framework region (FR) residues of the human binding molecule are altered, *e.g.*, replaced by or substituted with non-donor residues (*e.g.*, germline residues), or backmutated to corresponding donor human residues. Furthermore, humanized binding molecules may comprise residues which are not found in the recipient binding molecule or in the donor binding molecule. These modifications are generally made to further refine binding molecule performance. In general, the humanized binding molecule will comprise substantially all of at least one, and typically two, variable domains, in which all or substantially all of the hypervariable loops correspond to those of a non-human binding molecule and all or substantially all of the FR regions are those of a human binding molecule sequence. The humanized binding molecule optionally also will comprise at least a portion of a binding molecule constant region (Fc), typically that of a human binding molecule. For further details, see Jones, et al., Nature 321:522-525 (1986); Riechmann, et al., Nature 332:323-329 (1988); and Presta, Curr. Op. Struct. Biol. 2:593-596 (1992).

[0052] The term "multispecific" includes binding molecules having specificity for more than one target antigen. Such molecules have more than one binding site where each binding site specifically binds (*e.g.*, immunoreacts with) a different target molecule or a different antigenic site on the same target.

[0053] In one embodiment, a multispecific binding molecule of the invention is a bispecific molecule (*e.g.*, antibody, minibody, domain deleted antibody, or fusion protein) having binding specificity for at least two targets, *e.g.*, more than one target molecule or more than one epitope on the same target molecule.

[0054] In one embodiment, modified forms of antibodies can be made from a whole precursor or parent antibody using techniques known in the art. Exemplary techniques are discussed in more detail below. In particularly preferred embodiments both the variable and constant regions of polypeptides of the invention are human. In one embodiment, fully human antibodies can be made using techniques that are known in the art. For example, fully human antibodies against a specific antigen can be prepared by administering the antigen to a transgenic animal which has been modified to produce such antibodies in response to antigenic challenge, but whose endogenous loci have been disabled. Exemplary techniques that can be used to make antibodies are described in US patents: 6,150,584; 6,458,592; 6,420,140. Other techniques, such as the use of libraries, are known in the art. The binding molecule used in the method of the invention comprises an antibody molecule, *e.g.*, an intact antibody molecule, or a fragment of an antibody molecule. In one embodiment, a binding molecule used in the method of the invention is a modified or synthetic antibody molecule. In one embodiment, a binding molecule used in the method of the invention comprises all or a portion of (*e.g.*, at least one antigen binding site from, at least one CDR from) a monoclonal antibody, a humanized antibody, a chimeric antibody, or a recombinantly produced antibody.

[0055] In embodiments where the binding molecule is an antibody or modified antibody, the antigen binding site and the heavy chain portions need not be derived from the same immunoglobulin molecule. In this regard, the variable region may be derived from any type of animal that can be induced to mount a humoral response and generate immunoglobulins against the desired antigen. As such, the variable region of the polypeptides may be, for example, of mammalian origin *e.g.*, may be human, murine, rat, non-human primate (such as cynomolgus monkeys, macaques, etc.), lupine, camelid (*e.g.*, from camels, llamas and related species). In another embodiment, the variable region may be chondrichthoid in origin (*e.g.*, from sharks).

[0056] In one embodiment, the binding molecules used in the method of the invention are modified antibodies. As used herein, the term "engineered" or "modified antibody" includes synthetic forms of antibodies which are altered such that they are not naturally occurring, *e.g.*, antibodies that do not comprise complete heavy chains (such as, domain deleted antibodies or minibodies); multispecific forms of antibodies (*e.g.*, bispecific, trispecific, etc.) altered to bind to two or more different antigens or

to different epitopes on a single antigen); heavy chain molecules joined to scFv molecules and the like. ScFv molecules are known in the art and are described, e.g., in US patent 5,892,019. In addition, the term "engineered" or "modified antibody" includes multivalent forms of antibodies (e.g., trivalent, tetravalent, etc., antibodies that bind to three or more copies of the same antigen or different antigens or different epitopes on the same antigen).

[0057] In one embodiment, the term, "modified antibody" according to the present disclosure includes immunoglobulins, antibodies, or immunoreactive fragments or recombinant forms thereof, in which at least a fraction of one or more of the constant region domains has been deleted or otherwise altered (e.g., mutated) so as to provide desired biochemical characteristics such as the ability to non-covalently dimerize, increased ability to localize at the site of a tumor, or altered serum half-life when compared with a whole, unaltered antibody of approximately the same immunogenicity.

[0058] In one embodiment, the binding molecules used in the method of the invention may be modified to reduce their immunogenicity using art-recognized techniques. For example, antibodies or polypeptides used in the method of the invention can be humanized, deimmunized, or chimeric antibodies can be made. These types of antibodies are derived from a non-human antibody, typically a murine antibody, that retains or substantially retains the antigen-binding properties of the parent antibody, but which is less immunogenic in humans. This may be achieved by various methods, including (a) grafting the entire non-human variable domains onto human constant regions to generate chimeric antibodies; (b) grafting at least a part of one or more of the non-human complementarity determining regions (CDRs) into a human framework and constant regions with or without retention of critical framework residues; or (c) transplanting the entire non-human variable domains, but "cloaking" them with a human-like section by replacement of surface residues. Such methods are disclosed in Morrison et al., Proc. Natl. Acad. Sci. 81: 6851-5 (1984); Morrison et al., Adv. Immunol. 44: 65-92 (1988); Verhoeyen et al., Science 239: 1534-1536 (1988); Padlan, Molec. Immun. 28: 489-498 (1991); Padlan, Molec. Immun. 31: 169-217 (1994), and U.S. Pat.Nos. 5,585,089, 5,693,761 and 5,693,762.

[0059] The term "chemotherapeutic agent", used interchangeably herein with "chemotherapy agent" and "antineoplastic agent", refers to a substance that inhibits or prevents the viability and/or function of cells, and/or causes destruction of cells (cell death), and/or exerts anti-neoplastic/anti-proliferative effects, for example, prevents directly or indirectly the development, maturation or spread of neoplastic tumor cells. The term also includes such agents that cause a cytostatic effect only and not a mere cytotoxic effect. As used herein the term chemotherapeutic agents includes anti-angiogenic agents, tyrosine kinase inhibitors, protein kinase A inhibitors, members of the cytokine family, and radioactive isotopes.

[0060] Suitable chemotherapeutic agents used with the invention are preferably natural or synthetic chemical compounds. There are large numbers of anti- neoplastic chemical agents available in commercial use, in clinical evaluation and in pre- clinical development, which may be used in the combination therapies discussed below.

[0061] The term "biologic" or "biologic agent" refers to any pharmaceutically active agent made from living organisms and/or their products which is intended for use as a therapeutic, e.g., toxins such as enzymatically active toxins of bacterial, fungal, plant or animal origin. Biologic agents which can be used in combination with a GITR binding molecule include, but are not limited to e.g., antibodies, nucleic acid molecules, e.g., antisense nucleic acid molecules, polypeptides or proteins. Such biologics can be administered in combination with a GITR binding molecule by administration of the biologic agent, e.g., prior to the administration of the GITR binding molecule, concomitantly with the GITR binding molecule, or after the GITR binding molecule.

[0062] The term "combination therapy", as used herein, refers to a therapeutic regimen comprising, e.g., a GITR binding molecule and at least one additional non-GITR binding molecule, e.g., a chemotherapeutic agent. The GITR binding molecule and the at least one additional agent may be formulated for separate administration or may be formulated for administration together. In one embodiment; the at least one. additional agent is not a molecule to which an immune response is desired, e.g., is not a vaccine.

[0063] The term "cancer" or "neoplasia" refers in general to a malignant neoplasm or spontaneous growth or proliferation of cells. Cancer cells are often in the form of a tumor, but such cells may exist alone within a subject, or may be non-tumorigenic cancer cells, such as leukemia cells. As used herein, the term "cancer" includes pre-malignant as well as malignant cancers.

[0064] A subject having "cancer", for example, may have a leukemia; lymphoma, or other malignancy of blood cells. In one embodiment, cancer is selected from the group consisting of pancreatic cancer, melanoma and other forms of skin cancer (e.g., squamous cell carcinoma) breast cancer, lung cancer, bronchial cancer, colorectal cancer, prostate cancer, stomach cancer, ovarian cancer, brain or central nervous system cancer, peripheral nervous system cancer, esophageal cancer, cervical cancer, uterine or endometrial cancer, cancer of the head and neck (including cancer of the oral cavity or nasopharynx), liver and biliary tract cancer, kidney and renal collecting system, including urinary bladder cancer, testicular cancer, small bowel or appendix

cancer, salivary gland cancer, thyroid gland cancer, adrenal gland cancer, sarcomas (including osteosarcoma and chondrosarcoma), and cancer of hematological tissues.

[0065] In certain embodiments, the subject methods are used to treat a solid tumor. Exemplary solid tumors include but are not limited to small and non-small cell lung cancer (NSCLC), testicular cancer, ovarian cancer, uterine cancer, cervical cancer, pancreatic cancer, colorectal cancer (CRC), breast cancer, as well as prostate, gastric, skin, stomach, esophageal, and bladder cancer.

[0066] In one embodiment, a solid tumor is an adenocarcinoma, e.g., of the colon. In one embodiment of the invention, a solid tumor is a colon tumor. In another embodiment of the invention, a solid tumor is selected from the group consisting of colon tumor, a lung tumor, a breast tumor, a stomach tumor, a prostate tumor, a cervical tumor, a vaginal tumor, and a pancreatic tumor.

[0067] In one embodiment of the invention, the cancer to be treated is a melanoma.

[0068] In certain embodiments of the invention, the subject methods are used to reduce and/or prevent tumor cell proliferation. In certain embodiments of the invention, the subject methods are used to reduce and/or prevent tumor metastasis. In another embodiment, the subject methods are used to reduce the size of a tumor, e.g., an established tumor, and/or a secondary tumor, e.g., a metastasis. As used herein, an "established tumor" is a solid tumor of sufficient size such that nutrients, *i.e.*, oxygen can no longer permeate to the center of the tumor from the subject's vasculature by osmosis and, therefore, the tumor requires its own vascular supply to receive nutrients.

[0069] In one embodiment, the subject methods are used to treat a vascularized tumor. The term "vascularized tumor" includes tumors having the hallmarks of established vasculature. Such tumors are identified by their size and/or by the presence of markers associated with blood vessels or angiogenesis. In one embodiment, the tumor is at least about 0.5 mm x 0.5 mm. In another embodiment, the tumor is at least about 1 mm x 1 mm. In yet another embodiment, the tumor has a volume of at least about 100 mm³. In another embodiment, the tumor has a volume of at least about 200 mm³. In another embodiment, the tumor has a volume of at least about 300 mm³. In another embodiment, the tumor has a volume of at least about 400 mm³. In another embodiment, the tumor has a volume of at least about 500 mm³. In one embodiment, the tumor is large enough to be found by palpation or by using art recognized imaging techniques.

[0070] In another embodiment, the subject methods are used to treat a solid tumor that is not quiescent and is actively undergoing exponential growth. In another embodiment, the subject methods are used to treat a small tumor, such as a micrometastasis, e.g., a tumor detectable only by histological examination but not by other techniques.

[0071] The term "effective amount" refers to that amount of combination therapy which is sufficient to produce a desired result on a cancerous cell or tumor, including, but not limited to, for example, reducing tumor size and/or reducing tumor volume of a solid tumour, either *in vitro* or *in vivo*. In one embodiment of the invention an effective amount of a combination therapy is the amount that results in an inhibition of tumor size more than about 10%, more than about 20%, more than about 30%, more than about 35%, more than about 42%, more than about 43%, more than about 44%, more than about 45%, more than about 46%, more than about 47%, more than about 48%, more than about 49%, more than about 50%, more than about 51 %, more than about 52%, more than about 53%, more than about 54%, more than about 55%, more than about 56%, more than about 57%, more than about 58%, more than about 59%, more than about 60%, more than about 65%, more than about 70%, more than about 75%, more than about 80%, more than about 85%, more than about 90%, more than about 95%, or more than about 100%.

[0072] The term also includes that amount of a combination therapy which is sufficient to achieve a desired clinical result, including but not limited to, for example, preventing recurrence, ameliorating disease, stabilizing a patient, preventing or delaying the development of metastasis, or preventing or slowing the progression of cancer in a patient. An effective amount of the combination therapy can be determined based on one administration of each of the agents or repeated administration of at least one of the agents of the therapy. Methods of detection and measurement of the indicators above are known to those of ordinary skill in the art. Such methods include, but are not limited to measuring reduction in tumor burden, reduction of tumor size, reduction of tumor volume, reduction in proliferation of secondary tumors, decreased solid tumor vascularization, alteration in the expression of genes in tumor tissue or adjacent tissue, presence or absence of biomarkers, lymph node involvement, histologic grade, detecting the lack of recurrence of a tumor, a reduced rate of tumor growth, reduced tumor cell metabolism, and/or nuclear grade.

[0073] In one aspect tumor burden is determined. "Tumor burden" also referred to as "tumor load", refers to the total amount of tumor material distributed throughout the body. Tumor burden refers to the total number of cancer cells or the total size of

tumor(s), throughout the body, including lymph nodes and bone marrow. Tumor burden can be determined by a variety of methods known in the art, such as, e.g. by measuring the dimensions of tumor(s) upon removal from the subject, e.g., using calipers, or while in the body using imaging techniques, e.g., ultrasound, bone scan, computed tomography (CT) or magnetic resonance imaging (MRI) scans.

[0074] In one aspect tumor size is determined. The term "tumor size" refers to the total size of the tumor which can be measured as the length and width of a tumor. Tumor size may be determined by a variety of methods known in the art, such as, e.g. by measuring the dimensions of tumor(s) upon removal from the subject, e.g., using calipers, or while in the body using imaging techniques, e.g., bone scan, ultrasound, CT or MRI scans.

[0075] In one aspect tumor size is determined by determining tumor weight. In one aspect tumor weight is determined by measuring the length of the tumor, multiplying it by the square of the width of the tumor, and dividing that sum by 2.

[0076] In one aspect tumor size is determined by determining tumor volume. The term "tumor volume" refers to the total size of the tumor, which includes the tumor itself plus affected lymph nodes if applicable. Tumor volume may be determined by a variety of methods known in the art, such as, e.g. by measuring the dimensions of tumor(s) upon removal from the subject, e.g., using calipers, or while in the body using an imaging techniques, e.g., ultrasound, CT or MRI scans, and calculating the volume using equations based on, for example, the z-axis diameter, or on standard shapes such as the sphere, ellipsoid, or cube. In one embodiment, tumor volume (mm^3) is calculated for a prolate ellipsoid from 2-dimensional tumor measurements: tumor volume (mm^3) = (length x width² [LxW²]) ÷ 2. Assuming unit density, tumor volume is converted to tumor weight (i.e., 1 mm^3 = 1 mg).

[0077] The term "vascularization of a solid tumor" refers to the formation of blood vessels in a solid tumor. Tumor vascularization may be determined by a variety of methods known in the art, such as, e.g. by immunohistochemical, analysis of biopsy specimens, or by imaging techniques, such as sonography of the tumor, angiography, CT or magnetic MRI scans.

[0078] The term "% T/C" is the percentage of the mean tumor weight of the Treatment group (T) divided by the mean tumor weight of the Control group (C) multiplied by 100. A % T/C value of 42% or less is considered indicative of meaningful activity by the National Cancer Institute (USA).

[0079] The term "% inhibition" with respect to T/C is calculated by subtracting the %T/C from 100.

[0080] The term "statistically significant" or "statistical significance" refers to the likelihood that a result would have occurred by chance, given that an independent variable has no effect, or, that a presumed null hypothesis is true. Statistical significance can be determined by obtaining a "P-value" (P) which refers to the probability value. The p-value indicates how likely it is that the result obtained by the experiment is due to chance alone. In one aspect statistical significance can be determined by obtaining the p-value of the Two-Tailed One-Sample T-Test. A p-value of less than .05 is considered statistically significant, that is, not likely to be due to chance alone. Alternatively a statistically significant p-value may be between about 0.05 to about 0.04; between about 0.04 to about 0.03; between about 0.03 to about 0.02; between about 0.02 to about 0.01. Ranges intermediate to the above recited values, e.g., are also intended to be part of this invention. In certain cases, the p-value may be less than 0.01. The p-value may be used to determine whether or not there is any statistically significant reduction in tumor size and/or any statistically significant increase in survival when combination therapy is used to treat a subject having a tumor.

[0081] "Treating cancer" or "treating a subject having cancer" includes inhibition of the replication of cancer cells, inhibition of the spread of cancer, reduction in tumor size, lessening or reducing the number of cancerous cells in the body, and/or amelioration or alleviation of the symptoms of cancer. A treatment is considered therapeutic if there is a decrease in mortality and/or morbidity, and may be performed prophylactically, or therapeutically.

[0082] A "patient" or "subject" or "host" refers to either a human being or non-human animal.

[0083] Various aspects of the invention are described in further detail in the following subsections.

II. *GITR Binding Molecules*

[0084] GITR binding molecules for use in the methods described herein are binding molecules that specifically bind to GITR and act as a GITR agonist (as demonstrated by, e.g., increased effector T cell response and/or increased humoral immunity), such as, for example, those binding molecules described in US20070098719, US20050014224, and WO05007190.

[0085] In one embodiment, the GTR binding molecule is an anti-GTR antibody. Various forms of anti-GTR antibodies can be made using standard recombinant DNA techniques (Winter and Milstein, *Nature*, 349, pp. 293-99 (1991)). In certain embodiments, the GTR binding molecule may be a polyclonal antibody. For example, antibodies may be raised in mammals by multiple subcutaneous or intraperitoneal injections of the relevant antigen and an adjuvant. This immunization typically elicits an immune response that comprises production of antigen-reactive antibodies from activated splenocytes or lymphocytes. The resulting antibodies may be harvested from the serum of the animal to provide polyclonal preparations.

[0086] Chimeric and/or humanized binding molecules (i.e., chimeric and/or humanized immunoglobulins) specific for GTR are also suitable for use in the methods disclosed herein. Chimeric and/or humanized binding molecules have the same or similar binding specificity and affinity as a mouse or other nonhuman binding molecules that provide the starting material for construction of a chimeric or humanized binding molecule.

[0087] A chimeric binding molecule is one whose light and heavy chain genes have been constructed, typically by genetic engineering, from immunoglobulin gene segments belonging to different species. For example, the variable (V) segments of the genes from a mouse monoclonal binding molecule may be joined to human constant (C) segments, such as IgG 1 or IgG4. Human isotype IgG 1 is preferred. An exemplary chimeric binding molecule is thus a hybrid protein consisting of the V or antigen-binding domain from a mouse binding molecule and the C or effector domain from a human binding molecule.

[0088] In one embodiment, a binding molecule suitable for use in the methods disclosed herein comprises a humanized variable region of the 6C8 binding molecule. In one embodiment, a binding molecule of the invention comprises at least one humanized 6C8 binding molecule variable region, e.g., a light chain or heavy chain variable region.

[0089] As set forth above, the term "humanized binding molecule" refers to a binding molecule comprising at least one chain comprising variable region framework residues derived from a human binding molecule chain (referred to as the acceptor antibody or binding molecule) and at least one complementarity determining region derived from a mouse-binding molecule, (referred to as the donor antibody or binding molecule). Humanized binding molecules can be produced using recombinant DNA technology. See for example, e.g., Hwang, W.Y.K., et al. (2005) *Methods* 36:35; Queen et al., *Proc. Natl. Acad. Sci. USA*, (1989), 86:10029-10033; Jones et al., *Nature*, (1986), 321:522-25; Riechmann et al., *Nature*, (1988), 332:323-27; Verhoeyen et al., *Science*, (1988), 239:1534-36; Orlandi et al., *Proc. Natl. Acad. Sci. USA*, (1989), 86:3833-37; US Patent Nos. US 5,225,539; 5,530,101; 5,585,089; 5,693,761; 5,693,762; 6,180,370, Selick et al., WO 90/07861, and Winter, US 5,225,539. The constant region(s), if present, are preferably also derived from a human immunoglobulin.

[0090] In certain embodiments, the humanized antibody is humanized 6C8 or antibody fragment thereof, as described, including the nucleotide and amino acid sequence thereof, in US20070098719. In one embodiment, the humanized antibody comprises one or more of the CDRs shown in SEQ ID NOs: 1, 2 or 3, 4, 5, 6, or 7. In one embodiment, the humanized antibody comprises CDRs 1, 2 or 3, 4, 5, 6, and 7.

[0091] The humanized binding molecules preferably exhibit a specific binding affinity for antigen of at least 10^7 , 10^8 , 10^9 , 10^{10} , 10^{11} , or $10^{12} M^{-1}$. Usually the upper limit of binding affinity of the humanized binding molecules for antigen is within a factor of three, four or five of that of the donor immunoglobulin. Often the lower limit of binding affinity is also within a factor of three, four or five of that of donor immunoglobulin. Alternatively, the binding affinity can be compared to that of a humanized binding molecule having no substitutions (e.g., a binding molecule having donor CDRs and acceptor FRs, but no FR substitutions). In such instances, the binding of the optimized binding molecule (with substitutions) is preferably at least two- to three-fold greater, or three- to four-fold greater, than that of the unsubstituted binding molecule. For making comparisons, activity of the various binding molecules can be determined, for example, by BIACORE (i.e., surface plasmon resonance using unlabelled reagents) or competitive binding assays.

[0092] In certain embodiments, a GTR binding molecule is a chimeric antibody. In one embodiment, a chimeric antibody of the invention may be a chimeric 6C8 antibody which is described in U.S. Patent Publication No. US20070098719.

[0093] In certain embodiments, a GTR binding molecule is a monoclonal antibody. In one embodiment, a monoclonal antibody of the invention may be a humanized 6C8 antibody which is also described in U.S. Patent Publication No. US20070098719.

[0094] In another embodiment, a binding molecule used in the method of the invention comprises at least one CDR derived from a murine human GTR binding molecule, e.g., a 6C8 binding molecule. In another embodiment, a binding molecule. used in the method of the invention comprises at least one CDR (e.g., 1, 2, 3, 4, 5, or 6 CDRs) derived from a rat GTR binding molecule,

e.g., a 2F8 binding molecule. As used herein the term "derived from" a designated protein refers to the origin of the polypeptide. In one embodiment, the polypeptide or amino acid sequence which is derived from a particular starting polypeptide is a CDR sequence or sequence related thereto. In another embodiment, the polypeptide or amino acid sequence which is derived from a particular starting polypeptide is a framework (FR) sequence or sequence related thereto. In one embodiment, the amino acid sequence which is derived from a particular starting polypeptide is not contiguous.

[0095] For example, in one embodiment, one, two, three, four, five, or six CDRs are derived from a murine 6C8 antibody. In one embodiment, a binding molecule used in the method of the invention comprises at least one heavy or light chain CDR of a murine 6C8 antibody. In another embodiment, a binding molecule used in the method the invention comprises at least two CDRs from a murine 6C8 antibody. In another embodiment, a binding molecule used in the method of the invention comprises at least three CDRs from a murine 6C8 antibody. In another embodiment, a binding molecule used in the method of the invention comprises at least four CDRs from a murine 6C8 antibody. In another embodiment, a binding molecule used in the method of the invention comprises at least five CDRs from a murine 6C8 antibody. In another embodiment, a binding molecule used in the method of the invention comprises at least six CDRs from a murine 6C8 antibody.

[0096] In one embodiment, a binding molecule used in the method of the invention comprises a polypeptide or amino acid sequence that is essentially identical to that of a 6C8 antibody, or a portion thereof, e.g., a CDR, wherein the portion consists of at least 3-5 amino acids, of at least 5-10 amino acids, at least 10-20 amino acids, at least 20-30 amino acids, or at least 30-50 amino acids, or which is otherwise identifiable to one of ordinary skill in the art as having its origin in the starting sequence.

[0097] In another embodiment, the polypeptide or amino acid sequence which is derived from a particular starting polypeptide or amino acid sequence shares an amino acid sequence identity that is about 80%, 85%, 86%, 87%, 88%, 89%, 90%, 91%, 92%, 93%, 94% 95%, 96%, 97%, 98%, 99%, with a 6C8 antibody or portion thereof (e.g., a CDR) or which is otherwise identifiable to one of ordinary skill in the art as having its origin in the starting sequence.

[0098] It will also be understood by one of ordinary skill in the art that an anti-GITR binding molecule for use in the methods disclosed herein may be modified such that it varies in amino acid sequence from the molecule from which it was derived. For example, nucleotide or amino acid substitutions leading to conservative substitutions. or changes at "non-essential" amino acid residues may be made (e.g., in CDR and/or framework residues) and maintain, increase, or decrease the ability to bind to GITR, e.g., human GITR.

[0099] An isolated nucleic acid molecule encoding a non-natural variant of a polypeptide can be created by introducing one or more nucleotide substitutions, additions or deletions into the nucleotide sequence of the binding molecule such that one or more amino acid substitutions, additions or deletions are introduced into the encoded protein. Mutations may be introduced by standard techniques, such as site-directed mutagenesis and PCR-mediated mutagenesis. In one embodiment, conservative amino acid substitutions are made at one or more non-essential amino acid residues. A "conservative amino acid substitution" is one in which the amino acid residue is replaced with an amino acid residue having a similar side chain. Families of amino acid residues having similar side chains have been defined in the art, including basic side chains (e.g., lysine, arginine, histidine), acidic side chains (e.g., aspartic acid, glutamic acid), uncharged polar side chains (e.g., glycine, asparagine, glutamine, serine, threonine, tyrosine, cysteine), nonpolar side chains (e.g., alanine, valine, leucine, isoleucine, proline, phenylalanine, methionine, tryptophan), beta-branched side chains (e.g., threonine, valine, isoleucine) and aromatic side chains (e.g., tyrosine, phenylalanine, tryptophan, histidine). Thus, a nonessential amino acid residue in a binding molecule polypeptide may be replaced with another amino acid residue from the same side chain family. In another embodiment, a string of amino acids can be replaced with a structurally similar string that differs in order and/or composition of side chain family members.

[0100] Alternatively, in another embodiment, mutations may be introduced randomly along all or part of the binding molecule coding sequence.

[0101] Preferred binding molecules for use in the methods disclosed herein comprise framework and constant region amino acid sequences derived from a human amino acid sequence. However, binding molecules may comprise framework and/or constant region sequences derived from another mammalian species. For example, a primate framework region (e.g., non-human primate), heavy chain portion, and/or hinge portion may be included in the subject binding molecules. In one embodiment, one or more murine amino acids may be present in the framework region of a binding polypeptide, e.g., a human or non-human primate framework amino acid sequence may comprise one or more amino acid substitutions and/or backmutations in which the corresponding murine amino acid residue is present. Preferred binding molecules used in the method of the invention are less immunogenic than the starting 6C8 murine antibody.

[0102] The preparation of monoclonal antibodies is a well-known process (Kohler et al., Nature, 256:495 (1975)) in which the

relatively short-lived, or mortal, lymphocytes from a mammal which has been injected with antigen are fused with an immortal tumor cell line (e.g. a myeloma cell line), thus, producing hybrid cells or "hybridomas" which are both immortal and capable of producing the genetically coded antibody of the B cell. The resulting hybrids are segregated into single genetic strains by selection, dilution, and regrowth with each individual strain comprising specific genes for the formation of a single antibody. They produce antibodies which are homogeneous against a desired antigen and, in reference to their pure genetic parentage, are termed "monoclonal."

[0103] Hybridoma cells thus prepared are seeded and grown in a suitable culture medium that preferably contains one or more substances that inhibit the growth or survival of the unfused, parental myeloma cells. Those skilled in the art will appreciate that reagents, cell lines and media for the formation, selection and growth of hybridomas are commercially available from a number of sources and standardized protocols are well established. Generally, culture medium in which the hybridoma cells are growing is assayed for production of Monoclonal antibodies against the desired antigen. Preferably, the binding specificity of the monoclonal antibodies produced by hybridoma cells is determined by immunoprecipitation or by an in vitro assay, such as a radioimmunoassay (RIA) or enzyme-linked immunoabsorbent assay (ELISA). After hybridoma cells are identified that produce antibodies of the desired specificity, affinity and/or activity, the clones may be subcloned by limiting dilution procedures and grown by standard methods (Goding, *Monoclonal Antibodies: Principles and Practice*, pp 59-103 (Academic Press, 1986)). It will further be appreciated that the monoclonal antibodies secreted by the subclones may be separated from culture medium, ascites fluid or serum by conventional purification procedures such as, for example, protein-A, hydroxylapatite chromatography, gel electrophoresis, dialysis or affinity.

In another embodiment, DNA encoding a desired monoclonal antibody may be readily isolated and sequenced using conventional procedures (e.g., by using oligonucleotide probes that are capable of binding specifically to genes encoding the heavy and light chains of murine antibodies). The isolated and subcloned hybridoma cells serve as a preferred source of such DNA. Once isolated, the DNA may be placed into expression vectors, which are then transfected into prokaryotic or eukaryotic host cells such as *E. coli* cells, simian COS cells, Chinese Hamster Ovary (CHO) cells or myeloma cells that do not otherwise produce immunoglobulins. More particularly, the isolated DNA (which may be modified as described herein) may be used to clone constant and variable region sequences for the manufacture antibodies as described in Newman et al., U.S. Pat. No. 5,658,570, filed January 25, 1995. Essentially, this entails extraction of RNA from the selected cells, conversion to cDNA, and amplification by PCR using Ig specific primers. Suitable primers for this purpose are also described in U.S. Pat. No. 5,658,570. As will be discussed in more detail below, transformed cells expressing the desired antibody may be grown up in relatively large quantities to provide clinical and commercial supplies of the immunoglobulin.

[0104] Those skilled in the art will also appreciate that DNA encoding antibodies or antibody fragments may also be derived from antibody phage libraries, e.g., using pD phage or Fd phagemid technology. Exemplary methods are set forth, for example, in EP 368 684 B1; U.S. patent. 5,969,108, Hoogenboom, H.R. and Chames. 2000. *Immunol. Today* 21:371; Nagy et al. 2002. *Nat. Med.* 8:801; Huie et al. 2001. *Proc. Natl. Acad. Sci. USA* 98:2682; Lui et al. 2002. *J. Mol. Biol.* 315:1063. Several publications (e.g., Marks et al. *Bio/Technology* 10:779-783 (1992)) have described the production of high affinity human antibodies by chain shuffling, as well as combinatorial infection and in vivo recombination as a strategy for constructing large phage libraries. In another embodiment, Ribosomal display can be used to replace bacteriophage as the display platform (see, e.g., Hanes et al. 2000. *Nat. Biotechnol.* 18:1287; Wilson et al. 2001. *Proc. Natl. Acad. Sci. USA* 98:3750; or Irving et al. 2001 *J. Immunol. Methods* 248:31. In yet another embodiment, cell surface libraries can be screened for antibodies (Boder et al. 2000. *Proc. Natl. Acad. Sci. USA* 97:10701; Daugherty et al. 2000 *J. Immunol. Methods* 243:211. Such procedures provide alternatives to traditional hybridoma techniques for the isolation and subsequent cloning of monoclonal antibodies.

[0105] The generation of human or substantially human antibodies in nonhuman animals, such as transgenic animals harboring one or more human immunoglobulin transgenes, is also disclosed herein. Such animals may be used as a source for splenocytes for producing hybridomas, as is described in United States patent 5,569,825, WO00076310, WO00058499 and WO00037504.

[0106] Yet another highly efficient means for generating recombinant antibodies is disclosed by Newman, *Biotechnology*, 10: 1455-1460 (1992). Specifically, this technique results in the generation of primatized antibodies that contain monkey variable domains and human constant sequences. Moreover, this technique is also described in commonly assigned U.S. Pat. Nos. 5,658,570, 5,693,780 and 5,756,096.

[0107] In another embodiment, lymphocytes can be selected by micromanipulation and the variable genes isolated. For example, peripheral blood mononuclear cells can be isolated from an immunized mammal and cultured for about 7 days in vitro. The cultures can be screened for specific IgGs that meet the screening criteria. Cells from positive wells can be isolated. Individual Ig-producing B cells can be isolated by FACS or by identifying them in a complement-mediated hemolytic plaque assay. Ig-producing

B cells can be micromanipulated into a tube and the Vh and V1 genes can be amplified using, e.g., RT-PCR. The VH and VL genes can be cloned into an antibody expression vector and transfected into cells (e.g., eukaryotic or prokaryotic cells) for expression.

[0108] Alternatively, antibody-producing cell lines may be selected and cultured using techniques well known to the skilled artisan. Such techniques are described in a variety of laboratory manuals and primary publications. In this respect, techniques suitable for use are described in Current Protocols in Immunology, Coligan et al., Eds., Green Publishing Associates and Wiley-Interscience, John Wiley and Sons, New York (1991).

[0109] Variable and constant region domains can be obtained from existing sources, (e.g., from one or more of the anti-GITR antibodies described herein) and be incorporated into a modified binding molecule used in the method of the invention. For example, to clone antibodies, mRNA can be isolated from hybridoma, spleen, or lymph cells, reverse transcribed into DNA, and antibody genes amplified by PCR. PCR may be initiated by consensus constant region primers or by more specific primers based on the published heavy and light chain DNA and amino acid sequences. PCR also may be used to isolate DNA clones encoding the antibody light and heavy chains. In this case the libraries may be screened by consensus primers or larger homologous probes, such as mouse constant region probes. Numerous primer sets suitable for amplification of antibody genes are known in the art (e.g., 5' primers based on the N-terminal sequence of purified antibodies (Benhar and Pastan. 1994. Protein Engineering 7:1509); rapid amplification of cDNA ends (Ruberti, F. et al. 1994. J. Immunol. Methods 173:33); antibody leader sequences (Larrick et al. 1989 Biochem. Biophys. Res. Commun. 160:1250); or based on known variable region framework amino acid sequences from the Kabat (Kabat et al. 1991. Sequences of Proteins of Immunological Interest. Bethesda, MD:JS Dep. Health Hum. Serv. 5th ed.) or the V-base databases (e.g., Orlandi et al. 1989. Proc. Natl. Acad. Sci. USA 86:3833; Sblattero et al. 1998. Immunotechnology 3:271; or Krebber et al. 1997. J. Immunol. Methods 201:35). Constant region domains can be selected having a particular effector function (or lacking a particular effector function) or with a particular modification to reduce immunogenicity. Variable and constant domains can be cloned e.g., using the polymerase chain reaction and primers which are selected to amplify the domain of interest. PCR amplification methods are described in detail in U.S. Pat. Nos. 4,683,195; 4,683,202; 4,800,159; 4,965,188; and in, e.g., "PCR Protocols: A Guide to Methods and Applications" Innis et al. eds., Academic Press, San Diego, CA (1990); Ho et al. 1989. Gene 77:51; Horton et al. 1993. Methods Enzymol. 217:270).

[0110] Alternatively, V domains can be obtained from libraries of V gene sequences from an animal of choice. Libraries expressing random combinations or domains, e.g., VH and VL domains, can be screened with a desired antigen to identify elements which have desired binding characteristics. Methods of such screening are well known in the art. For example, antibody gene repertoires can be cloned into a λ bacteriophage expression vector (Huse, WD et al. 1989. Science 247:1275). In addition, cells (Boder and Wittrup. 1997. Nat. Biotechnol. 15:553; Daugherty, P. et al. 2000. J. Immunol. Methods. 243:211 ; Francisco et al. 1994. Proc. Natl. Acad. Sci. USA 90:10444; Georgiou et al. 1997. Nature Biotechnology 15:29) or viruses (e.g., Hoogenboom, H.R. 1998 Immunotechnology 4:1 Winter et al. 1994. Annu. Rev. Immunol. 12:433; Griffiths, AD. 1998. Curr. Opin. Biotechnol. 9:102) expressing antibodies on their surface can be screened. Ribosomal display can also be used to screen antibody libraries (Hanes J., et al. 1998. Proc. Natl. Acad. Sci. USA 95:14130; Hanes, J. and Pluckthun. 1999. Curr. Top. Microbiol. Immunol. 243:107; He, M. and Taussig. 1997. Nucleic Acids Research 25:5132).

[0111] Preferred libraries for screening are human V gene libraries. VL and VH domains from a non-human source may also be used. In one embodiment, such non-human V domains can be altered to reduce their immunogenicity using art recognized techniques.

[0112] Libraries can be naïve, from immunized subjects, or semi-synthetic (Hoogenboom, H.R. and Winter. 1992. J. Mol. Biol. 227:381; Griffiths, AD, et al. EMBO J. 13:3245; de Kruif, J. et al. 1995. J. Mol. Biol. 248:97; Barbas, C.F., et al. 1992. Proc. Natl. Acad. Sci. USA 89:4457).

[0113] In addition, the sequences of many antibody V and C domains are known and such domains can be synthesized using methods well known in the art. In one embodiment, mutations can be made to immunoglobulin domains to create a library of nucleic acid molecules having greater heterogeneity (Thompson, J., et al. 1996. J. Mol. Biol. 256:77; Lamminmaki, U. et al. 1999. J. Mol. Biol. 291:589; Caldwell, R.C. and Joyce GF. 1992. PCR Methods Appl. 2:28; Caldwell RC and Joyce GF. 1994. PCR Methods Appl. 3:S136. Standard screening procedures can be used to select high affinity variants. In another embodiment, changes to VH and VL sequences can be made to increase or decrease antibody avidity, e.g., using information obtained from crystal structures using techniques known in the art.

[0114] Antigen recognition sites or entire variable regions may be derived from one or more parental antibodies. The parental antibodies can include naturally occurring antibodies or antibody fragment, antibodies or antibody fragments adapted from naturally occurring antibodies, antibodies constructed *de novo* using sequences of antibodies or antibody fragments known to be

specific for G1TR. Sequences that may be derived from parental antibodies include heavy and/or light chain variable regions and/or CDRs, framework regions or other portions thereof.

[0115] In one embodiment, the G1TR binding molecule is a humanized antibody. To make humanized antibodies, animals are immunized with the desired antigen, the corresponding antibodies are isolated, and the portion of the variable region sequences responsible for specific antigen binding is removed. The animal-derived antigen binding regions are then cloned into the appropriate position of human antibody genes in which the antigen binding regions have been deleted. See, e.g. Jones, P. et al. (1986), *Nature* 321, 522-525 or Tempest et al. (1991) *Biotechnology* 9, 266-273. Also, transgenic mice, or other mammals, may be used to express humanized antibodies. Such humanization may be partial or complete. Humanized antibodies minimize the use of heterologous (inter-species) sequences in human antibodies, and are less likely to elicit immune responses in the treated subject.

[0116] In one embodiment, a binding molecule used in the method of the invention comprises or consists of an antigen binding fragment of an antibody. The term "antigen-binding fragment" refers to a polypeptide fragment of an immunoglobulin or antibody that binds antigen or competes with intact antibody (*i.e.*, with the intact antibody from which they were derived) for antigen binding (*i.e.*, specific binding). As used herein, the term "fragment" of an antibody molecule includes antigen-binding fragments of antibodies, for example, an antibody light chain (VL), an antibody heavy chain (VH), a single chain antibody (scFv), a F(ab')₂ fragment, a Fab fragment, an Fd fragment, an Fv fragment, and a single domain antibody fragment (DAb). Fragments can be obtained, e.g., via chemical or enzymatic treatment of an intact or complete antibody or antibody chain or by recombinant means.

[0117] In one embodiment, a binding molecule used in the method of the invention is an engineered or modified antibody. Engineered forms of antibodies include, for example, minibodies, diabodies, diabodies fused to CH₃ molecules, tetravalent antibodies, intradiabodies (e.g., Jendreyko et al. 2003. *J. Biol. Chem.* 278:47813), bispecific antibodies, fusion proteins (e.g., antibody cytokine fusion proteins) or, bispecific antibodies. Other immunoglobulins (Ig) and certain variants thereof are described, for example in U.S. Pat. No. 4,745,055; EP 256,654; Faulkner et al., *Nature* 298:286 (1982); EP 120,694; EP 125,023; Morrison, J. Immun. 123:793 (1979); Kohler et al., *Proc. Natl. Acad. Sci. USA* 77:2197 (1980); Raso et al., *Cancer Res.* 41:2073. (1981); Morrison et al., *Ann. Rev. Immunol.* 2:239 (1984); Morrison, *Science* 229:1202 (1985); Morrison et al., *Proc. Natl. Acad. Sci. USA* 81:6851 (1984); EP 255,694; EP 266,663; and WO 88/03559. Reassorted immunoglobulin chains also are known. See, for example, U.S. Pat. No. 4,444,878; WO 88/03565; and EP 68,763 and references cited therein.

[0118] In one embodiment, the modified antibodies used in the method of the invention are minibodies. Minibodies are dimeric molecules made up of two polypeptide chains each comprising an ScFv molecule (a single polypeptide comprising one or more antigen binding sites, e.g., a VL domain linked by a flexible linker to a VH domain fused to a CH₃ domain via a connecting peptide).

[0119] ScFv molecules can be constructed in a VH-linker-VL orientation or VL-linker-VH orientation.

[0120] The flexible hinge that links the VL and VH domains that make up the antigen binding site preferably comprises from about 10 to about 50 amino acid residues. An exemplary connecting peptide for this purpose is (Gly₄Ser)₃ (Huston et al. 1988. *Proc. Natl. Acad. Sci. USA* 85:5879). Other connecting peptides are known in the art.

[0121] Methods of making single chain antibodies are well known in the art, e.g., Ho et al. 1989. *Gene* 77:51; Bird et al. 1988 *Science* 242:423; Pantoliano et al. 1991. *Biochemistry* 30:10117; Milenic et al. 1991. *Cancer Research* 51:6363; Takkinen et al. 1991. *Protein Engineering* 4:837.

[0122] Minibodies can be made by constructing an ScFv component and connecting peptide-CH₃ component using methods described in the art (see, e.g., US patent 5,837,821 or WO 94/09817A1). These components can be isolated from separate plasmids as restriction fragments and then ligated and recloned into an appropriate vector. Appropriate assembly can be verified by restriction digestion and DNA sequence analysis.

[0123] Diabodies are similar to scFv molecules, but usually have a short (less than 10 and preferably 1-5) amino acid residue linker connecting both V-domains, such that the VL and VH domains on the same polypeptide chain can not interact. Instead, the VL and VH domain of one polypeptide chain interact with the VH and VL domain (respectively) on a second polypeptide chain (WO 02/02781). In one embodiment, a binding molecule of the invention is a diabody fused to at least one heavy chain portion. In a preferred embodiment, a binding molecule used in the method of the invention is a diabody fused to a CH₃ domain.

[0124] Other forms of modified antibodies are also within the scope of the disclosure (e.g., WO 02/02781 A1; 5,959,083; 6,476,198 B1; US 2002/0103345 A1; WO 00/06605; Bym et al. 1990. *Nature*. 344:667-70; Chamow and Ashkenazi. 1996. *Trends*

Biotechnol. 14:52).

[0125] In one embodiment, a GTR binding molecule used in the method of the invention is modified to alter one or more glycosylation sites or modified by one or more other amino acid substitutions that do not alter one or more glycosylation sites. For example, because the amino acid sequence Asn-X- (Ser/Thr) is a putative consensus sequence for a glycosylation site which may affect the production of the binding molecule, a conservative substitution of a glutamine (Gln) for an asparagine (Asn) may be made.

[0126] In one embodiment, a binding molecule used in the method of the invention comprises an immunoglobulin constant region. It is known in the art that the constant region mediates several effector functions. For example, binding of the C1 component of complement to binding molecules activates the complement system. Activation of complement is important in the opsonisation and lysis of cell pathogens. The activation of complement also stimulates the inflammatory response and may also be involved in autoimmune hypersensitivity. Further, binding molecules bind to cells via the Fc region, with a Fc receptor site on the binding molecule Fc region binding to a Fc receptor (FcR) on a cell. There are a number of Fc receptors which are specific for different classes of binding molecule, including IgG (gamma receptors), IgE (epsilon receptors), IgA (alpha receptors) and IgM (mu receptors). Binding of binding molecule to Fc receptors on cell surfaces triggers a number of important and diverse biological responses including engulfment and destruction of binding molecule-coated particles, clearance of immune complexes, lysis of binding molecule-coated target cells by killer cells (called antibody-dependent cell-mediated cytotoxicity, or ADCC), release of inflammatory mediators, placental transfer and control of immunoglobulin production.

[0127] In one embodiment, effector functions may be eliminated or reduced by, for example, using a constant region of an IgG4 binding molecule, which is thought to be unable to deplete target cells, or making Fc variants, wherein residues in the Fc region critical for effector function(s) are mutated using techniques known in the art, for example, U.S. Pat. No. 5,585,097. For example, the deletion or inactivation (through point mutations or other means) of a constant region domain may reduce Fc receptor binding of the circulating modified binding molecule thereby increasing tumor localization. Additionally, amino acid substitutions to remove potential glycosylation sites on Fc may reduce Fc receptor binding (see, e.g., Shields, et al. (2001) J Biol Chem 276:6591). In one embodiment, an N297A substitution is made. In another embodiment, a L235A substitution and a L237A is made. In yet another embodiment, a L234A substitution and a L235A substitution is made. In another embodiment, a E233P substitution is made. In another embodiment, a L234V substitution is made. In another embodiment, a L235A substitution is made. In another embodiment, C236 is deleted. In another embodiment, a P238A substitution is made. In another embodiment, a D265A substitution is made. In another embodiment, a N297A substitution is made. In another embodiment, a A327Q substitution is made. In another embodiment, a P329A substitution is made. The above recited amino acid positions are based on the EU numbering system (see, e.g., Kabat, et al. (1991) Sequence of Proteins of Immunological Interest, 5th edition, United States Public Health Service, National Institutes of Health, Bethesda).

[0128] In other cases it may be that constant region modifications consistent with the disclosure moderate complement binding and/or reduce the serum half life. Yet other modifications of the constant region may be used to modify disulfide linkages or oligosaccharide moieties that allow for enhanced localization due to increased antigen specificity or binding molecule flexibility. More generally, those skilled in the art will realize that binding molecules modified as described herein may exert a number of subtle effects that may or may not be readily appreciated. However the resulting physiological profile, bioavailability and other biochemical effects of the modifications, such as tumor localization, biodistribution and serum half-life, may easily be measured and quantified using well known immunological techniques without undue experimentation.

[0129] In one embodiment, a binding molecule used in the method of the invention can be derivatized or linked to another functional molecule (e.g., another peptide or protein). Accordingly, a binding molecule used in the method of the invention include derivatized and otherwise modified forms of the GTR binding molecules described herein, including immunoadhesion molecules. For example, a binding molecule used in the method of the invention can be functionally linked (by chemical coupling, genetic fusion, noncovalent association or otherwise) to one or more other molecular entities, such as another binding molecule (e.g., an scFv antibody, a bispecific antibody or a diabody), a detectable agent, a chemotherapeutic agent (e.g., as described herein), a pharmaceutical agent, and/or a protein or peptide that can mediate association of the binding molecule with another molecule (such as a streptavidin core region or a polyhistidine tag).

[0130] In one embodiment, a binding molecule used in the method of the invention is modified with polyethylene glycol. "PEGylation" increases residence time and reduces immunogenicity *in vivo*. For example, Knauf et al., J. Biol. Chem., 263: 15064 15070 (1988) reported a study of the pharmacodynamic behavior in rats of various polyoxylated glycerol and polyethylene glycol modified species of interleukin-2. Delgado et al., Br. J. Cancer, 73: 175 182 (1996), Kitamura et al., Cancer Res., 51: 4310 4315 (1991), Kitamura et al., Biochem. Biophys. Res. Comm., 171: 1387 1394 (1990), and Pedley et al., Br. J. Cancer, 70: 1126 1130 (1994) reported studies characterizing blood clearance and tissue uptake of certain anti-tumor antigen antibodies or antibody

fragments derivatized with low molecular weight (5 kD) PEG. Zapata et al., FASEB J. 9: A1479 (1995) reported that low molecular weight (5 or 10 kD) PEG attached to a sulfhydryl group in the hinge region of a Fab' fragment reduced clearance compared to the parental Fab' molecule.

[0131] One type of derivatized binding molecule is produced by crosslinking two or more binding molecules (of the same type or of different types, e.g., to create bispecific antibodies). Suitable crosslinkers include those that are heterobifunctional, having two distinctly reactive groups separated by an appropriate spacer (e.g., m-maleimidobenzoyl-N-hydroxysuccinimide ester) or homobifunctional (e.g., disuccinimidyl suberate). Such linkers are available from Pierce Chemical Company, Rockford, IL.

[0132] A binding molecule used in the method of the invention can be prepared by recombinant expression of immunoglobulin light and heavy chain genes in a host cell. To express a binding molecule recombinantly, a host cell is transfected with one or more recombinant expression vectors carrying DNA fragments encoding the immunoglobulin light and heavy chains of the binding molecule such that the light and heavy chains are expressed in the host cell and, preferably, secreted into the medium in which the host cells are cultured, from which medium a binding molecule can be recovered. Standard recombinant DNA methodologies are used to obtain antibody heavy and light chain genes, incorporate these genes into recombinant expression vectors, and introduce the vectors into host cells, such as those described in Sambrook, Fritsch and Maniatis (eds), *Molecular Cloning; A Laboratory Manual*, Second Edition, Cold Spring Harbor, N.Y., (1989), Ausubel, F.M. et al. (eds.) *Current Protocols in Molecular Biology*, Greene Publishing Associates, (1989) and in U.S. Patent No. 4,816,397 by Boss, *et al.*

[0133] To express a binding molecule used in the method of the invention, DNAs encoding partial or full-length light and heavy chains may be inserted into expression vector(s) such that the genes are operatively linked to transcriptional and translational control sequences using methods well known in the art. In this context, the term "operatively linked" means that a binding molecule gene is ligated into a vector such that transcriptional and translational control sequences within the vector serve their intended function of regulating the transcription and translation of the binding molecule gene. In one embodiment, the expression vector and expression control sequences are chosen to be compatible with the expression host cell used. The binding molecule light chain gene and the binding molecule heavy chain gene may be inserted into separate vector or, more typically, both genes are inserted into the same expression vector. The binding molecule genes may be inserted into the expression vector by standard methods (e.g., ligation of complementary restriction sites on the binding molecule gene fragment and vector, or blunt end ligation if no restriction sites are present). Prior to insertion of the binding molecule light or heavy chain sequences, the expression vector may already carry binding molecule constant region sequences. For example, one approach to converting VH and VL sequences to full-length binding molecule genes is to insert them into expression vectors already encoding heavy chain constant and light chain constant regions; respectively, such that the VH segment is operatively linked to the CH segment(s) within the vector and the VL segment is operatively linked to the CL segment within the vector. Additionally or alternatively, the recombinant expression vector can encode a signal peptide that facilitates secretion of the binding molecule chain from a host cell. The binding molecule chain gene can be cloned into the vector such that the signal peptide is linked in-frame to the amino terminus of the binding molecule chain gene. The signal peptide can be an immunoglobulin signal peptide or a heterologous signal peptide (i.e., a signal peptide from a non-immunoglobulin protein). In addition to the binding molecule chain genes, the recombinant expression vectors may carry regulatory sequences that control the expression of the binding molecule chain genes in a host cell. The term "regulatory sequence" includes promoters, enhancers and other expression control elements (e.g., polyadenylation signals) that control the transcription or translation of the binding molecule chain genes. Such regulatory sequences are described, for example, in Goeddel; *Gene Expression Technology: Methods in Enzymology* 185, Academic Press, San Diego, CA (1990). It will be appreciated by those skilled in the art that the design of the expression vector, including the selection of regulatory sequences may depend on such factors as the choice of the host cell to be transformed, the level of expression of protein desired, etc. Preferred regulatory sequences for mammalian host cell expression include viral elements that direct high levels of protein expression in mammalian cells, such as promoters and/or enhancers derived from cytomegalovirus (CMV) (such as the CMV promoter/enhancer), Simian Virus 40 (SV40) (such as the SV40 promoter/enhancer), adenovirus, (e.g., the adenovirus major late promoter (AdMLP) and polyoma. For further description of viral regulatory elements, and sequences thereof, see e.g., U.S. Patent No. 5,168,062 by Stinski, U.S. Patent No. 4,510,245 by Bell et al. and U.S. Patent No. 4,968,615 by Schaffner, et al. In addition to the binding molecule chain genes and regulatory sequences, the recombinant expression vectors may carry additional sequences, such as sequences that regulate replication of the vector in host cells (e.g., origins of replication) and selectable marker genes. The selectable marker gene facilitates selection of host cells into which the vector has been introduced (see e.g., U.S. Patents Nos. 4,399,216, 4,634,665 and 5,179,017, all by Axel et al.). For example, typically the selectable marker gene confers resistance to drugs, such as G418, hygromycin or methotrexate, on a host cell into which the vector has been introduced. Preferred selectable marker genes include the dihydrofolate reductase (DHFR) gene (for use in dhfr host cells with methotrexate selection/amplification) and the neo gene (for G418 selection).

[0134] For expression of the light and heavy chains, the expression vector(s) encoding the binding molecule heavy and light

chains is transfected into a host cell by standard techniques. The various forms of the term "transfection" are intended to encompass a wide variety of techniques commonly used for the introduction of exogenous DNA into a prokaryotic or eukaryotic host cell, e.g., electroporation, calcium-phosphate precipitation, DEAE-dextran transfection and the like. It is possible to express a binding molecule of the invention in either prokaryotic or eukaryotic host cells, expression of binding molecules in eukaryotic cells, and most preferably mammalian host cells, is the most preferred because such eukaryotic cells, and in particular mammalian cells, are more likely than prokaryotic cells to assemble and secrete a properly folded and immunologically active binding molecule. Commonly, expression vectors contain selection markers (e.g. ampicillin-resistance, hygromycin-resistance, tetracycline resistance or neomycin resistance) to permit detection of those cells transformed with the desired DNA sequences (see, e.g., Itakura et al., US Patent 4,704,362).

[0135] *E. coli* is one prokaryotic host particularly useful for cloning the polynucleotides (e.g., DNA sequences). Other microbial hosts suitable for use include bacilli, such as *Bacillus subtilis*, and other enterobacteriaceae, such as *Salmonella*, *Serratia*, and various *Pseudomonas* species. In these prokaryotic hosts, one can also make expression vectors, which will typically contain expression control sequences compatible with the host cell (e.g., an origin of replication). In addition, any number of a variety of well-known promoters will be present, such as the lactose promoter system, a tryptophan (*trp*) promoter system, a beta-lactamase promoter system, or a promoter system from phage lambda. The promoters will typically control expression, optionally with an operator sequence, and have ribosome binding site sequences and the like, for initiating and completing transcription and translation.

[0136] Other microbes, such as yeast, are also useful for expression. *Saccharomyces* is a preferred yeast host, with suitable vectors having expression control sequences (e.g., promoters), an origin of replication, termination sequences and the like as desired. Typical promoters include 3-phosphoglycerate kinase and other glycolytic enzymes. Inducible yeast promoters include, among others, promoters from alcohol dehydrogenase, isocytochrome C, and enzymes responsible for maltose and galactose utilization.

[0137] In addition to microorganisms, mammalian tissue cell culture may also be used to express and produce the polypeptides of the present invention (e.g., polynucleotides encoding binding molecules). See Winnacker, *From Genes to Clones*, VCH Publishers, N.Y., N.Y. (1987). Eukaryotic cells are actually preferred, because a number of suitable host cell lines capable of secreting heterologous proteins (e.g., intact binding molecules) have been developed in the art, and include CHO cell lines, various Cos cell lines; HeLa cells, myeloma cell lines, or transformed B-cells or hybridomas. Preferably, the cells are nonhuman. Expression vectors for these cells can include expression control sequences, such as an origin of replication, a promoter, and an enhancer (Queen et al., *Immunol. Rev.* 89:49 (1986)), and necessary processing information sites, such as ribosome binding sites, RNA splice sites, polyadenylation sites, and transcriptional terminator sequences. Preferred expression control sequences are promoters derived from immunoglobulin genes, SV40, adenovirus, bovine papilloma virus, cytomegalovirus and the like. See Co et al., *J. Immunol.* 148:1149 (1992).

[0138] Alternatively, binding molecule-coding sequences can be incorporated in transgenes for introduction into the genome of a transgenic animal and subsequent expression in the milk of the transgenic animal (see, e.g., Deboer et al., US 5,741,957, Rosen, US 5,304,489, and Meade et al., US 5,849,992). Suitable transgenes include coding sequences for light and/or heavy chains in operable linkage with a promoter and enhancer from a mammary gland specific gene, such as casein or beta lactoglobulin.

[0139] Preferred mammalian host cells for expressing the recombinant binding molecules of the invention include Chinese Hamster Ovary (CHO cells) (including dhfrCHO cells, described in Urlaub and Chasin, (1980) *Proc. Natl. Acad. Sci. USA* 77:4216-4220, used with a DHFR selectable marker, e.g., as described in R.J. Kaufman and P.A. Sharp (1982) *Mol. Biol.* 159:601-621), NS0 myeloma cells, COS cells and SP2 cells. When recombinant expression vectors encoding binding molecule genes are introduced into mammalian host cells, binding molecules are produced by culturing the host cells for a period of time sufficient to allow for expression of the binding molecule in the host cells or, more preferably, secretion of the binding molecule into the culture medium in which the host cells are grown. Binding molecules can be recovered from the culture medium using standard protein purification methods.

[0140] The vectors containing the polynucleotide sequences of interest (e.g., the binding molecule heavy and light chain encoding sequences and expression control sequences) can be transferred into the host cell by well-known methods, which vary depending on the type of cellular host. For example, calcium chloride transfection is commonly utilized for prokaryotic cells, whereas calcium phosphate treatment, electroporation, lipofection, biolistics or viral-based transfection may be used for other cellular hosts. (See generally Sambrook et al., *Molecular Cloning: A Laboratory Manual* (Cold Spring Harbor Press, 2nd ed., 1989). Other methods used to transform mammalian cells include the use of polybrene, protoplast fusion, liposomes, electroporation, and microinjection (see generally, Sambrook et al., *supra*). For production of transgenic animals, transgenes can be microinjected into fertilized oocytes, or can be incorporated into the genome of embryonic stem cells, and the nuclei of such

cells transferred into enucleated oocytes.

[0141] When heavy and light chains are cloned on separate expression vectors, the vectors are co-transfected to obtain expression and assembly of intact immunoglobulins. Once expressed, the whole binding molecules, their dimers, individual light and heavy chains, or other immunoglobulin forms of the present invention can be purified according to standard procedures of the art, including ammonium sulfate precipitation, affinity columns, column chromatography, HPLC purification, gel electrophoresis and the like (see generally Scopes, Protein Purification (Springer-Verlag, N.Y., (1982))). Substantially pure binding molecules of at least about 90 to 95% homogeneity are preferred, and 98 to 99% or more homogeneity most preferred, for pharmaceutical uses.

[0142] Host cells can also be used to produce portions of intact binding molecules, such as Fab fragments or scFv molecules. It will be understood that variations on the above procedure are within the scope of the present disclosure. For example, it may be desirable to transfect a host cell with DNA encoding either the light chain or the heavy chain (but not both) of a binding molecule used in the method of this invention. Recombinant DNA technology may also be used to remove some or all of the DNA encoding either or both of the light and heavy chains that is not necessary for binding to GITR. The molecules expressed from such truncated DNA molecules are also encompassed by a binding molecule used in the method of the invention. In addition, bifunctional binding molecules may be produced in which one heavy and one light chain are a binding molecule used in the method of the invention and the other heavy and light chain are specific for an antigen other than GITR by crosslinking a binding molecule used in the method of the invention to a second binding molecule by standard chemical crosslinking methods.

III. Additional Agents

[0143] The additional agent for use in the combination therapies in accordance with the invention is a chemotherapeutic agent.

[0144] Chemotherapeutic agents generally belong to various classes including, for example:

1. 1. Topoisomerase II inhibitors (cytotoxic antibiotics), such as the anthracyclines/anthracenediones, e.g., doxorubicin, epirubicin, idarubicin and nemorubicin, the anthraquinones, e.g., mitoxantrone and losoxantrone, and the podophyllotoxines, e.g., etoposide and teniposide;
2. 2. Agents that affect microtubule formation (mitotic inhibitors), such as plant alkaloids (e.g., a compound belonging to a family of alkaline, nitrogen-containing molecules derived from plants that are biologically active and cytotoxic); e.g., taxanes, e.g., paclitaxel and docetaxel, and the vinka alkaloids, e.g., vinblastine, vincristine, and vinorelbine, and derivatives of podophyllotoxin;
3. 3. Alkylating agents, such as nitrogen mustards, ethyleneimine compounds, alkyl sulphonates and other compounds with an alkylating action such as nitrosoureas, dacarbazine, cyclophosphamide, ifosfamide and melphalan;
4. 4. Antimetabolites (nucleoside inhibitors), for example, folates, e.g., folic acid, fluropyrimidines, purine or pyrimidine analogues such as 5-fluorouracil, capecitabine, gemcitabine, methotrexate and edatrexate;
5. 5. Topoisomerase I inhibitors, such as topotecan, irinotecan, and 9-nitrocamptothecin, and camptothecin derivatives; and
6. 6. Platinum compounds/complexes, such as cisplatin, oxaliplatin, and carboplatin;

[0145] Exemplary chemotherapeutic agents for use in with the invention include, but are not limited to, amifostine (ethyol), cisplatin, dacarbazine (DTIC), dactinomycin, mechlorethamine (nitrogen mustard), streptozocin, cyclophosphamide, carmustine (BCNU), lomustine (CCNU), doxorubicin (adriamycin), doxorubicin lipo (doxil), gemcitabine (gemzar), daunorubicin, daunorubicin lipo (daunoxome), procarbazine, mitomycin, cytarabine, etoposide, methotrexate; 5- fluorouracil (5-FU), vinblastine, vincristine, bleomycin, paclitaxel (taxol), docetaxel (taxotere), aldesleukin, asparaginase, busulfan, carboplatin, cladribine, camptothecin, CPT-11, 10-hydroxy-7-ethyl-camptothecin (SN38), dacarbazine, S-I capecitabine, florafur, 5'deoxyflurouridine, UFT, eniluracil, deoxycytidine, 5-azacytosine, 5-azadeoxycytosine, allopurinol, 2-chloro adenosine, trimetrexate, aminopterin, methylene-10-deazaaminopterin (MDAM), oxaplatin, picoplatin, tetraplatin, satraplatin, platinum-DACH, ormaplatin, CI-973, JM-216, and analogs thereof, epirubicin, etoposide phosphate, 9- aminocamptothecin, 10, 11-methylenedioxycamptothecin, karenitecin, 9-nitrocamptothecin, TAS 103, vindesine, L-phenylalanine mustard, ifosphamidemefosphamide, perfosfamide, trophosphamide, carmustine, semustine, epothilones A-E, tomudex, 6-mercaptopurine, 6-thioguanine, amsacrine, etoposide phosphate, karenitecin, acyclovir, valacyclovir, ganciclovir, amantadine, rimantadine, lamivudine, zidovudine, bevacizumab, trastuzumab, rituximab, 5-Fluorouracil, Capecitabine, Pentostatin, Trimetrexate, Cladribine, flouxuridine, fludarabine, hydroxyurea, ifosfamide, idarubicin, mesna, irinotecan, mitoxantrone, topotecan, leuprolide, megestrol, melphalan, mercaptopurine, plicamycin, mitotane, pegaspargase, pentostatin, pipobroman, plicamycin, streptozocin, tamoxifen, teniposide, testolactone, thioguanine, thiotepa, uracil mustard, vinorelbine, chlorambucil, cisplatin, doxorubicin, paclitaxel (taxol) and bleomycin, and combinations thereof which

are readily apparent to one of skill in the art based on the appropriate standard of care for a particular tumor or cancer.

[0146] In one embodiment, a chemotherapeutic agent for use in the combination therapies of the invention is selected from the group consisting of Gemzar, 5-FU, Vincristine, Vinblastine, Adriamycin, Cisplatin, Taxol, Thalidomide, Velcade; methotrexate, cytarabine, fludarabine, hydroxyurea, danorubicin, etoposide, mitoxantrone, chlorambucil, cyclophosphamide, melphelan, thiotepa, bleomycin, dacarbazine, L-asparaginase, and procarbazine.

[0147] In one embodiment, a chemotherapeutic agent is a topoisomerase II inhibitor. In another embodiment, a chemotherapeutic agent is an agent that affects microtubule formation. In another embodiment, a chemotherapeutic agent is an alkylating agent. In another embodiment, a chemotherapeutic agent is a topoisomerase I inhibitor. In another embodiment, a chemotherapeutic agent is a platinum compound/complex. In another embodiment, a chemotherapeutic agent is a hormone, hormonal analogue, and/or hormonal complex. In another embodiment, a chemotherapeutic agent is an enzyme, protein, peptide, polyclonal and/or monoclonal antibody. In one embodiment, the chemotherapeutic agent for use in the methods of the invention is an antimetabolite.

[0148] The term "antimetabolite" refers to a substance which is structurally similar to a critical natural intermediate (metabolite) in a biochemical pathway leading to DNA or RNA synthesis which is used by the host in that pathway, but acts to inhibit the completion of that pathway (i.e., synthesis of DNA or RNA). More specifically, antimetabolites typically function by (1) competing with metabolites for the catalytic or regulatory site of a key enzyme in DNA or RNA synthesis, or (2) substitute for a metabolite that is normally incorporated into DNA or RNA, and thereby producing a DNA or RNA that cannot support replication. Major categories of antimetabolite include (1) folic acid analogs, which are inhibitors of dihydrofolate reductase (DHFR); (2) purine analogs, which mimic the natural purines (adenine or guanine) but are structurally different so they competitively or irreversibly inhibit nuclear processing of DNA or RNA; and (3) pyrimidine analogs, which mimic the natural pyrimidines (cytosine, thymidine, and uracil), but are structurally different so they competitively or irreversibly inhibit nuclear processing of DNA or RNA. Non-limiting examples of antimetabolites of this invention are 5-Fluorouracil, Floxuridine, Thioguanine, Cytarabine, Fludarabine, 6-Mercaptopurine, Methotrexate, Gemcitabine, Capecitabine, Pentostatin, Trimetrexate, and Cladribine.

[0149] In one embodiment, the antimetabolite is the nucleoside analog gemcitabine. In another embodiment, the antimetabolite is the nucleoside analog fluorouracil.

[0150] As used herein, an "agent that affects microtubule formation" or "mitotic inhibitor" is an agent that disrupts microtubule polymerization. Mitotic inhibitors work by interfering with and halting mitosis (usually during the M phase of the cell cycle), so that the cell will no longer divide. In one embodiment, an agent that affects microtubule formation is paclitaxol (Taxol®).

[0151] As used herein, an "alkylating agent" is an agent that cross-links guanine nucleobases in DNA making the strands unable to uncoil and separate. As this is necessary in DNA replication, the cells can no longer divide. In one embodiment, an alkylating agent is cyclophosphamide, also known as cytophosphane. Cyclophosphamide is a prodrug.

[0152] An additional agent for use in the combination therapies disclosed herein is a biologic agent.

[0153] Biological agents (also called biologics) are the products of a biological system, e.g., an organism, cell, or recombinant system. Examples of such biologic agents include nucleic acid molecules (e.g., antisense nucleic acid molecules), interferons, interleukins, colony-stimulating factors, antibodies, e.g., monoclonal antibodies, anti-angiogenesis agents, and cytokines. Exemplary biologic agents are discussed in more detail below and generally belong to various classes including, for example

1. 1. Hormones, hormonal analogues, and hormonal complexes, e.g., estrogens and estrogen analogs, progesterone, progesterone analogs and progestins, androgens, adrenocorticosteroids, antiestrogens, antiandrogens, antitestosterones, adrenal steroid inhibitors, and anti-leuteinizing hormones; and
2. 2. Enzymes, proteins, peptides, polyclonal and/or monoclonal antibodies, such as interleukins, interferons, colony stimulating factor, etc.

[0154] In one embodiment, the biologic is an interfereon. Interferons (IFN) are a type biologic agent that naturally occurs in the body. Interferons are also produced in the laboratory and given to cancer patients in biological therapy. They have been shown to improve the way a cancer patient's immune system acts against cancer cells. Interferons may work directly on cancer cells to slow their growth, or they may cause cancer cells to change into cells with more normal behavior. Some interferons may also stimulate natural killer cells (NK) cells, T cells, and macrophages - types of white blood cells in the bloodstream that help to fight

cancer cells.

[0155] In one embodiment, the biologic is an interleukin. Interleukins (IL) stimulate the growth and activity of many immune cells. They are proteins (cytokines and chemokines) that occur naturally in the body, but can also be made in the laboratory. Some interleukins stimulate the growth and activity of immune cells, such as lymphocytes, which work to destroy cancer cells.

[0156] In another embodiment, the biologic is a colony-stimulating factor: Colony-stimulating factors (CSFs) are proteins given to patients to encourage stem cells within the bone marrow to produce more blood cells. The body constantly needs new white blood cells, red blood cells, and platelets, especially when cancer is present. CSFs are given, along with chemotherapy, to help boost the immune system. When cancer patients receive chemotherapy, the bone marrow's ability to produce new blood cells is suppressed, making patients more prone to developing infections. Parts of the immune system cannot function without blood cells, thus colony-stimulating factors encourage the bone marrow stem cells to produce white blood cells, platelets, and red blood cells. With proper cell production, other cancer treatments can continue enabling patients to safely receive higher doses of chemotherapy.

[0157] In another embodiment, the biologic is an antibody. Antibodies, e.g., monoclonal antibodies, are agents, produced in the laboratory, that bind to cancer cells. When cancer-destroying agents are introduced into the body, they seek out the antibodies and kill the cancer cells. Monoclonal antibody agents do not destroy healthy cells. Monoclonal antibodies achieve their therapeutic effect through various mechanism. They can have direct effects in producing apoptosis or programmed cell death. They can block growth factor receptors, effectively arresting proliferation of tumor cells. In cells that express monoclonal antibodies, they can bring about anti-idiotypic antibody formation.

Examples of antibodies which may be used in the combination treatment disclosed herein include anti-CD20 antibodies, such as, but not limited to, cetuximab, Tositumomab, rituximab, and lbratumab. Anti-HER2 antibodies may also be used in combination with an anti-GITR antibody for the treatment of cancer. In one embodiment, the anti-HER2 antibody is Trastuzumab (Herceptin). Other examples of antibodies which may be used in combination with an anti-GITR antibody for the treatment of cancer include anti-CD52 antibodies (e.g., Alemtuzumab), anti-CD-22 antibodies (e.g., Epratuzumab), and anti-CD33 antibodies (e.g., Gemtuzumab ozogamicin). Anti-VEGF antibodies may also be used in combination with an anti-GITR antibody for the treatment of cancer. In one embodiment, the anti-VEGF antibody is bevacizumab. In other embodiments, the biologic agent is an antibody which is an anti-EGFR antibody e.g., cetuximab. Another example is the anti-glycoprotein 17-1A antibody edrecolomab.

[0158] In another embodiment, the biologic is a cytokine. Cytokine therapy uses proteins (cytokines) to help a subject's immune system recognize and destroy those cells that are cancerous. Cytokines are produced naturally in the body by the immune system, but can also be produced in the laboratory. This therapy is used with advanced melanoma and with adjuvant therapy (therapy given after or in addition to the primary cancer treatment). Cytokine therapy reaches all parts of the body to kill cancer cells and prevent tumors from growing.

[0159] In another embodiment, the biologic is a fusion protein. Fusion proteins may also be used. For example, recombinant human Apo2L/TRAIL (Genentech) may be used in a combination therapy. Apo2/TRAIL is the first dual pro-apoptotic receptor agonist designed to activate both pro-apoptotic receptors DR4 and DR5, which are involved in the regulation of apoptosis (programmed cell death).

[0160] In one embodiment, the biologic is an antisense nucleic acid molecule. Antisense nucleic acid molecules may also be used in the methods disclosed herein. As used herein, an "antisense" nucleic acid comprises a nucleotide sequence which is complementary to a "sense" nucleic acid encoding a protein, e.g., complementary to the coding strand of a double-stranded cDNA molecule, complementary to an mRNA sequence or complementary to the coding strand of a gene. Accordingly, an antisense nucleic acid can hydrogen bond to a sense nucleic acid.

[0161] In one embodiment, a biologic agent is an siRNA molecule, e.g., of a molecule that enhances angiogenesis, e.g., bFGF, VEGF and EGFR. In one embodiment, a biologic agent that inhibits angiogenesis mediates RNAi. RNA interference (RNAi) is a post-transcriptional, targeted gene-silencing technique that uses double-stranded RNA (dsRNA) to degrade messenger RNA (mRNA) containing the same sequence as the dsRNA (Sharp, P.A. and Zamore, P.D. 287, 2431-2432 (2000); Zamore, P.D., et al. Cell 101, 25-33 (2000). Tuschl, T. et al. Genes Dev. 13, 3191-3197 (1999); Cottrell TR, and Doering TL. 2003. Trends Microbiol. 11:37-43; Bushman F.2003. Mol Therapy. 7:9-10; McManus MT and Sharp PA. 2002. Nat Rev Genet. 3:737-47). The process occurs when an endogenous ribonuclease cleaves the longer dsRNA into shorter, e.g., 21- or 22-nucleotide-long RNAs, termed small interfering

RNAs or siRNAs. The smaller RNA segments then mediate the degradation of the target mRNA. Kits for synthesis of RNAi are commercially available from, e.g. New England Biolabs or Ambion. In one embodiment one or more of the chemistries described herein for use in antisense RNA can be employed in molecules that mediate RNAi.

[0162] The use of antisense nucleic acids to downregulate the expression of a particular protein in a cell is well known in the art (see e.g., Weintraub, H. et al., *Antisense RNA as a molecular tool for genetic analysis*, Reviews - Trends in Genetics, Vol. 1(1) 1986; Askari, F.K. and McDonnell, W.M. (1996) *N. Eng. J. Med.* 334:316-318; Bennett, M.R. and Schwartz, S.M. (1995) *Circulation* 92:1981-1993; Mercola, D. and Cohen, J.S. (1995) *Cancer Gene Ther.* 2:47-59; Rossi, J.J. (1995) *Br. Med. Bull.* 51:217-225; Wagner, R.W. (1994) *Nature* 372:333-335). An antisense nucleic acid molecule comprises a nucleotide sequence that is complementary to the coding strand of another nucleic acid molecule (e.g., an mRNA sequence) and accordingly is capable of hydrogen bonding to the coding strand of the other nucleic acid molecule. Antisense sequences complementary to a sequence of an mRNA can be complementary to a sequence found in the coding region of the mRNA, the 5' or 3' untranslated region of the mRNA or a region bridging the coding region and an untranslated region (e.g., at the junction of the 5' untranslated region and the coding region). Furthermore, an antisense nucleic acid can be complementary in sequence to a regulatory region of the gene encoding the mRNA, for instance a transcription initiation sequence or regulatory element. Preferably, an antisense nucleic acid is designed so as to be complementary to a region preceding or spanning the initiation codon on the coding strand or in the 3' untranslated region of an mRNA.

[0163] Given the coding strand sequences of a molecule that enhances angiogenesis, antisense nucleic acids can be designed according to the rules of Watson and Crick base pairing. The antisense nucleic acid molecule can be complementary to the entire coding region of the mRNA, but more preferably is an oligonucleotide which is antisense to only a portion of the coding or noncoding region of the mRNA. For example, the antisense oligonucleotide can be complementary to the region surrounding the translation start site of the mRNA. An antisense oligonucleotide can be, for example, about 5, 10, 15, 20, 25, 30, 35, 40, 45 or 50 nucleotides in length. An antisense nucleic acid can be constructed using chemical synthesis and enzymatic ligation reactions using procedures known in the art. For example, an antisense nucleic acid (e.g., an antisense oligonucleotide) can be chemically synthesized using naturally occurring nucleotides or variously modified nucleotides designed to increase the biological stability of the molecules or to increase the physical stability of the duplex formed between the antisense and sense nucleic acids, e.g., phosphorothioate derivatives and acridine substituted nucleotides can be used. Examples of modified nucleotides which can be used to generate the antisense nucleic acid include 5-fluorouracil, 5-bromouracil, 5-chlorouracil, 5-iodouracil, hypoxanthine, xantine, 4-acetylcytosine, 5-(carboxyhydroxymethyl) uracil, 5-carboxymethylaminomethyl-2-thiouridine, 5-carboxymethylaminomethyluracil, dihydrouracil, beta-D-galactosylqueosine, inosine, N⁶-isopentenyladenine, 1-methylguanine, 1-methylinosine, 2,2-dimethylguanine, 2-methyladenine, 2-methylguanine, 3-methylcytosine, 5-methylcytosine, N⁶-adenine, 7-methylguanine, 5-methylaminomethyluracil, 5-methoxyaminomethyl-2-thiouracil, beta-D-mannosylqueosine, 5'-methoxycarboxymethyluracil, 5-methoxyuracil, 2-methylthio-N⁶-isopentenyladenine, uracil-5-oxyacetic acid (v), wybutoxosine, pseudouracil, queosine, 2-thiocytosine, 5-methyl-2-thiouracil, 2-thiouracil, 4-thiouracil, 5-methyluracil, uracil-5-oxyacetic acid methylester, uracil-5-oxyacetic acid (v), 5-methyl-2-thiouracil, 3-(3-amino-3-N-2-carboxypropyl) uracil, (acp3)w, and 2,6-diaminopurine. To inhibit expression in cells, one or more antisense oligonucleotides can be used. Alternatively, the antisense nucleic acid can be produced biologically using an expression vector into which a nucleic acid has been subcloned in an antisense orientation (i.e., RNA transcribed from the inserted nucleic acid will be of an antisense orientation to a target nucleic acid of interest, described further in the following subsection).

[0164] In yet another embodiment, the antisense nucleic acid molecule is an α -anomeric nucleic acid molecule. An α -anomeric nucleic acid molecule forms specific double-stranded hybrids with complementary RNA in which, contrary to the usual β -units, the strands run parallel to each other (Gauthier et al. (1987) *Nucleic Acids. Res.* 15:6625-6641). The antisense nucleic acid molecule can also comprise a 2'-o-methylribonucleotide (Inoue et al. (1987) *Nucleic Acids Res.* 15:6131-6148) or a chimeric RNA-DNA analogue (Inoue et al. (1987) *FEBS Lett.* 215:327-330).

[0165] In another embodiment, an antisense nucleic acid is a compound that mediates RNAi. RNA interfering agents include, but are not limited to, nucleic acid molecules including RNA molecules which are homologous to the target gene or genomic sequence, "short interfering RNA" (siRNA), "short hairpin" or "small hairpin RNA" (shRNA), and small molecules which interfere with or inhibit expression of a target gene by RNA interference (RNAi). RNA interference is a post-transcriptional, targeted gene-silencing technique that uses double-stranded RNA (dsRNA) to degrade messenger RNA (mRNA) containing the same sequence as the dsRNA (Sharp, P.A. and Zamore, P.D. 287, 2431-2432 (2000); Zamore, P.D., et al. *Cell* 101, 25-33 (2000). Tuschl, T. et al. *Genes Dev.* 13, 3191-3197 (1999)). The process occurs when an endogenous ribonuclease cleaves the longer dsRNA into shorter, 21- or 22-nucleotide-long RNAs, termed small interfering RNAs or siRNAs. The smaller RNA segments then mediate the degradation of the target mRNA. Kits for synthesis of RNAi are commercially available from, e.g. New England Biolabs and Ambion. In one embodiment one or more of the chemistries described above for use in antisense RNA can be employed. Nucleic acid molecules encoding molecules that, e.g., inhibit angiogenesis, may be introduced into the subject in a form suitable for expression of the encoded protein in the cells of the subject may also be used in the methods disclosed herein. Exemplary molecules that inhibit angiogenesis include, but are not limited to, TSP-1, TSP-2, IFN- α , IFN- γ , angiostatin, endostatin, tumastatin,

canstatin, VEGI, PEDF, vasohibin, and the 16 kDa fragment of prolactin 2-Methoxyestradiol (see, Kerbel (2004) J. Clin Invest 114:884, for review).

[0166] For example, a full length or partial cDNA sequence is cloned into a recombinant expression vector and the vector is transfected into a cell using standard molecular biology techniques. The cDNA can be obtained, for example, by amplification using the polymerase chain reaction (PCR) or by screening an appropriate cDNA library. The nucleotide sequences of the cDNA can be used for the design of PCR primers that allow for amplification of a cDNA by standard PCR methods or for the design of a hybridization probe that can be used to screen a cDNA library using standard hybridization methods. Following isolation or amplification of the cDNA, the DNA fragment is introduced into a suitable expression vector.

[0167] Exemplary biologic agents for use in the methods disclosed herein include, but are not limited to, gefitinib (Iressa), anastrozole, diethylstilbesterol, estradiol, premarin, raloxifene, progesterone, norethynodrel, esthisterone, dimethisterone, megestrol acetate, medroxyprogesterone acetate, hydroxyprogesterone caproate, norethisterone, methyltestosterone, testosterone, dexamthasone, prednisone, Cortisol, solumedrol, tamoxifen, fulvestrant, toremifene, aminoglutethimide, testolactone, droloxifene, anastrozole, bicalutamide, flutamide, nilutamide, goserelin, flutamide, leuprolide, triptorelin, aminoglutethimide, mitotane, goserelin, cetuximab, erlotinib, imatinib, Tositumomab, Alemtuzumab, Trastuzumab, Gemtuzumab, Rituximab, Ibritumomab tiuxetan, Bevacizumab, Denileukin diftiox, Daclizumab, interferon alpha, interferon beta, anti-4-1 BB, anti-4-1 BBL, anti-CD40, anti-CD154, anti- OX40, anti-OX40L, anti-CD28, anti-CD80, anti-CD86, anti-CD70, anti-CD27, anti- HVEM, anti-LIGHT, anti-GITRL, anti-CTLA-4, soluble OX40L, soluble 4-1BBL, soluble CD154, soluble GITRL, soluble LIGHT, soluble CD70, soluble CD80, soluble CD86, soluble CTLA4-Ig, GVAX®, and combinations thereof which are readily apparent to one of skill in the art based on the appropriate standard of care for a particular tumor or cancer. The soluble forms of agents may be made as, for example fusion proteins, by operatively linking the agent with, for example, Ig-Fc region.

[0168] It should be noted that more than one additional agent, e.g., 1, 2, 3, 4, 5, may be administered in combination with a GTR binding molecule. For example, in one embodiment two chemotherapeutic agents may be administered in combination with a GTR binding molecule. In another embodiment, a chemotherapeutic agent, a biologic agent, and a GTR binding molecule may be administered.

[0169] Various forms of the biologic agents may be used. These include, without limitation, such forms as proform molecules, uncharged molecules, molecular complexes, salts, ethers, esters, amides, and the like, which are biologically activated when implanted, injected or otherwise inserted into the tumor.

IV. Therapeutic Methods

[0170] The present disclosure further provides methods of administering to the subject a combination therapy of the invention.

[0171] As set forth above, the methods disclosed herein; i.e., the use of a GTR binding molecule in combination with a second agent that is useful in treating cancer, may be used to treat a malignancy or cancer in a subject. Exemplary cancers include:

pancreatic cancer, melanoma, breast cancer, lung cancer, bronchial cancer, colorectal cancer, prostate cancer, stomach cancer, ovarian cancer, urinary bladder cancer, brain or central nervous system cancer, peripheral nervous system cancer, esophageal cancer, cervical cancer, uterine or endometrial cancer, cancer of the oral cavity or pharynx, liver cancer, kidney cancer, testicular cancer, biliary tract cancer, small bowel or appendix cancer, salivary gland cancer, thyroid gland cancer, adrenal gland cancer, osteosarcoma, chondrosarcoma, and cancer of hematological tissues.

[0172] In one embodiment, the methods disclosed herein may be used to treat melanoma. In another embodiment, the methods disclosed herein may be used to treat solid tumors, e.g., a carcinoma. Examples of solid tumors that can be treated by compounds of the present invention, include but are not limited to breast, testicular, lung, ovary, uterine, cervical, pancreatic, non small cell lung (NSCLC), colon, as well as prostate, gastric, skin, stomach, esophagus and bladder cancer. In one embodiment, a solid tumor is an adenocarcinoma, e.g., of the colon. In one embodiment of the invention, a solid tumor is a colon tumor. In another embodiment of the invention, a solid tumor is selected from the group consisting of a colon tumor, a lung tumor, a breast tumor, a stomach tumor, a prostate tumor, a cervical tumor, a vaginal tumor, and a pancreatic tumor.

[0173] In another embodiment, the tumor is selected from the group consisting of Stage I, Stage II, Stage III, and Stage IV tumors. The stage of a tumor is readily determined by one of skill in the art using art recognized methods of staging, such as the size of

the tumor, the number of lymph nodes or other tissues to which the tumor has metastasized, microscopic analyses, histological analyses, etc.

[0174] In one embodiment of the invention, the subject combination therapies are used to treat established tumors, e.g., tumors of sufficient size such that nutrients can no longer permeate to the center of the tumor from the subject's vasculature by osmosis and therefore the tumor requires its own vascular supply to receive nutrients, i.e, a vascularized tumor. In another embodiment, the subject combination therapies are used to treat, e.g., inhibit the establishment of secondary tumor, e.g., metastasis, and/or reduce the size of a tumor, e.g., an established tumor, and/or a secondary tumor, e.g., a metastasis. In yet another embodiment, the subject combination therapies are used to prevent the establishment of secondary tumors, e.g., metastasis.

[0175] In one embodiment, a combination therapy is used to treat a tumor having dimensions of at least about 1 mm X 1 mm. In another embodiment of the invention, a combination therapy is used to treat a tumor that is at least about 0.5 mm X 0.5 mm. In other embodiments of the invention the tumor has a volume of at least about 100 mm³. In one embodiment, a combination therapy of the invention is used to treat a tumor that is large enough to be found by palpation or by imaging techniques well known in the art, such as MRI, ultrasound, or CAT scan.

[0176] In certain embodiments of the invention, the subject methods result in an inhibition of tumor size more than about 10%, more than about 20%, more than about 30%, more than about 35%, more than about 42%, more than about 43%, more than about 44%, more than about 45%, more than about 46%, more than about 47%, more than about 48%, more than about 49%, more than about 50%, more than about 51%, more than about 52%, more than about 53%, more than about 54%, more than about 55%, more than about 56%, more than about 57%, more than about 58%, more than about 59%, more than about 60%, more than about 65%, more than about 70%, more than about 75%, more than about 80%, more than about 85%, more than about 90%, more than about 95%, or more than about 100%. In one embodiment, the administration of a GITR binding molecule, or an antigen-binding fragment thereof, and at least one chemotherapeutic agent results in a % T/C of about 42% or greater.

[0177] The combination therapies in accordance with the invention have a synergistic effect. A "synergistic effect" of two compounds is one in which the effect of the combination of the two agents is greater than the sum of their individual effects and is statistically different from the controls and the single drugs. In another embodiment, the combination therapies disclosed herein have an additive effect. An "additive effect" of two compounds is one in which the effect of the combination of the two agents is the sum of their individual effects and is statistically different from either the controls and/or the single drugs.

[0178] The GITR binding molecule can be administered in a convenient manner such as by injection (subcutaneous, intravenous, etc.), oral administration, inhalation, transdermal application, or rectal administration. Depending on the route of administration, the active compound can be coated in a material to protect the compound from the action of enzymes, acids and other natural conditions which may inactivate the compound. For example, to administer the agent by other than parenteral administration, it may be desirable to coat, or co-administer the agent with, a material to prevent its inactivation.

[0179] In general, the at least one additional agent to be administered in combination with the GITR binding molecule will be administered via the route by which it is routinely administered when used alone. It will be understood that the GITR binding molecule and the at least one additional agent need not be administered via the same route.

[0180] A combination therapy disclosed herein can be administered by a variety of methods known in the art, although for many therapeutic applications, the preferred route/mode of administration is intravenous injection or infusion. As will be appreciated by the skilled artisan, the route and/or mode of administration will vary depending upon the desired results. In certain embodiments, the active compound may be prepared with a carrier that will protect the compound against rapid release, such as a controlled release formulation, including implants, transdermal patches, and microencapsulated delivery systems. Biodegradable, biocompatible polymers can be used, such as ethylene vinyl acetate, polyanhydrides, polyglycolic acid, collagen, polyorthoesters, and polylactic acid. Many methods for the preparation of such formulations are patented or generally known to those skilled in the art. See, e.g., Sustained and Controlled Release Drug Delivery Systems, J.R. Robinson, ed., Marcel Dekker, Inc., New York, 1978.

[0181] In certain embodiments, a binding molecule used in the method of the invention may be orally administered, for example, with an inert diluent or an assimilable edible carrier. The compound (and other ingredients, if desired) may also be enclosed in a hard or soft shell gelatin capsule, compressed into tablets, or incorporated directly into the subject's diet. For oral therapeutic administration, the compounds may be incorporated with excipients and used in the form of ingestible tablets, buccal tablets, troches, capsules, elixirs, suspensions, syrups, wafers, and the like. To administer a compound used in the method of the invention by other than parenteral administration, it may be necessary to coat the compound with, or co-administer the compound

with, a material to prevent its inactivation.

[0182] In certain embodiments, the method comprises parenterally administering an effective amount of a GTR binding molecule and a second agent to a subject. In one embodiment, the method comprises intraarterial administration of a GTR binding molecule and at least one chemotherapeutic agent to a subject. In other embodiments, the method comprises administering an effective amount of a GTR binding molecule and at least one chemotherapeutic agent directly to the arterial blood supply of a tumor in a subject. In one embodiment, the methods comprise administering an effective amount of a GTR binding molecule and at least one chemotherapeutic agent directly to the arterial blood supply of the cancerous tumor using a catheter. In embodiments where a catheter is used to administer a GTR binding molecule and at least one chemotherapeutic agent, the insertion of the catheter may be guided or observed by fluoroscopy or other method known in the art by which catheter insertion may be observed and/or guided. In another embodiment, the method comprises chemoembolization. For example a chemoembolization method may comprise blocking a vessel feeding the cancerous tumor with a composition comprised of a resin-like material mixed with an oil base (e.g., polyvinyl alcohol in Ethiodol) and one or more chemotherapeutic agents. In still other embodiments, the method comprises systemic administration of a GTR binding molecule and at least one chemotherapeutic agent to a subject.

[0183] In general, chemoembolization or direct intraarterial or intravenous injection therapy utilizing pharmaceutical compositions of the present invention is typically performed in a similar manner, regardless of the site. Briefly, angiography (a road map of the blood vessels), or more specifically in certain embodiments, arteriography, of the area to be embolized may be first performed by injecting radiopaque contrast through a catheter inserted into an artery or vein (depending on the site to be embolized or injected) as an X-ray is taken. The catheter may be inserted either percutaneously or by surgery. The blood vessel may be then embolized by refluxing pharmaceutical compositions of the present invention through the catheter, until flow is observed to cease. Occlusion may be confirmed by repeating the angiogram. In embodiments where direct injection is used, the blood vessel is then infused with a pharmaceutical composition of the invention in the desired dose.

[0184] Embolization therapy generally results in the distribution of compositions containing inhibitors throughout the interstices of the tumor or vascular mass to be treated. The physical bulk of the embolic particles clogging the arterial lumen results in the occlusion of the blood supply. In addition to this effect, the presence of an anti-angiogenic factor(s) prevents the formation of new blood vessels to supply the tumor or vascular mass, enhancing the devitalizing effect of cutting off the blood supply. Direct intrarterial, intravenous or injection administration generally results in distribution of compositions containing inhibitors throughout the interstices of the tumor or vascular mass to be treated as well. However, the blood supply is not generally expected to become occluded with this method.

[0185] In one aspect of the present invention, primary and secondary tumors may be treated utilizing embolization or direct intraarterial or intravenous injection therapy. Briefly, a catheter is inserted *via* the femoral or brachial artery and advanced into the, e.g., hepatic artery, by steering it through the arterial system under fluoroscopic guidance. The catheter is advanced into the hepatic arterial tree as far as necessary to allow complete blockage of the blood vessels supplying the tumor(s), while sparing as many of the arterial branches supplying normal structures as possible. Ideally this will be a segmental branch of the hepatic artery, but it could be that the entire hepatic artery distal to the origin of the gastroduodenal artery, or even multiple separate arteries, will need to be blocked depending on the extent of tumor and its individual blood supply. Once the desired catheter position is achieved, the artery is embolized by injecting compositions (as described above) through the arterial catheter until flow in the artery to be blocked ceases, preferably even after observation for 5 minutes. Occlusion of the artery may be confirmed by injecting radio-opaque contrast through the catheter and demonstrating by fluoroscopy or X-ray film that the vessel which previously filled with contrast no longer does so. In embodiments where direct injection is used, the artery is infused by injecting compositions (as described above) through the arterial catheter in a desired dose. The same procedure may be repeated with each feeding artery to be occluded.

[0186] With respect to dosing, it is to be noted that dosage amounts, number of cycles administered, and the sequence of administration may vary with the severity of the condition to be alleviated. It is to be further understood that for any particular subject, specific dosage regimens may be adjusted over time according to the individual need and the professional judgment of the person administering or supervising the administration of the compositions. Typically, dosing will be determined using techniques known to one skilled in the art. The selected dosage level will depend upon a variety of factors including the activity of the agent, or the ester, salt or amide thereof, the route of administration, the time of administration, the rate of excretion or metabolism of the particular compound being employed, the duration of the treatment, other drugs, compounds and/or materials used in combination with the particular compound employed, the age, sex, weight, condition, general health, disease state, the ability of the binding molecule to elicit a desired response in the individual, and prior medical history of the patient being treated, and like factors well known in the medical arts.

[0187] Dosage regimens may be adjusted to provide the optimum desired response. For example, a single bolus may be

administered, several divided doses may be administered over time or the dose may be proportionally reduced or increased as indicated by the exigencies of the therapeutic situation. In one embodiment, one or more of the agents to be administered may be formulated as a parenteral composition in dosage unit form for ease of administration and uniformity of dosage. Dosage unit form as used herein refers to physically discrete units suited as unitary dosages for the mammalian subjects to be treated; each unit containing a predetermined quantity of active compound calculated to produce the desired therapeutic effect in association with the required pharmaceutical carrier. The specification for the dosage unit forms of the invention are dictated by and directly dependent on (a) the unique characteristics of the active compound and the particular therapeutic or prophylactic effect to be achieved, and (b) the limitations inherent in the art of compounding such an active compound for the treatment of sensitivity in individuals.

[0188] A physician or veterinarian having ordinary skill in the art can readily determine and prescribe the effective amount of each of the agents of the subject combination therapy. For example, the physician or veterinarian could administer at least one additional agent at the dose at which it would be administered to the subject if it were to be administered alone, or as part of a combination therapy that does not employ a G1TR binding molecule. Such art recognized dosing protocols can be determined by the skilled artisan without undue experimentation.

[0189] The combined use of a G1TR binding molecule and at least one chemotherapeutic agent as described herein, may reduce the required dosage for any individual agent. Accordingly, in one embodiment, the dose of at least one additional agent may be lower than that required in order to achieve the desired therapeutic effect were the agent to be administered alone.

[0190] With respect to G1TR binding molecules, one of ordinary skill in the art would also readily be able to determine an optimal dose. For example, an anti-G1TR antibody could be administered at a dose of between about 50 mg/kg and about 0.05 mg/kg. In one embodiment, an anti-G1TR antibody could be administered at a dose of between about 40 mg/kg and about 0.1 mg/kg. In another embodiment, an anti-G1TR antibody could be administered at a dose of between about 30 mg/kg and about 0.5 mg/kg. In still another embodiment, an anti-G1TR antibody could be administered at a dose of between about 20 mg/kg and about 1 mg/kg. Ranges intermediate to the above recited values are also intended to be part of this invention. In yet another embodiment, an anti-G1TR antibody could be administered at a dose of between about 10mg/kg and about 5 mg/kg. For example, exemplary doses include: about 0.06, about 0.07, about 0.08, about 0.09, about 0.1, about 0.2, about 0.3, about 0.4, about 0.5, about 0.6, about 0.7, about 0.8, about 0.9, about 1, about 1.5, about 2, about 2.5, about 3, about 3.5, about 4, about 4.5, about 5, about 10, about 20, about 30, or about 40 mg/kg. It is noted that the dosages and dosage ranges set forth herein are exemplary only and are not intended to limit the scope or practice of the claimed composition.

[0191] Data obtained from cell culture assays and animal studies may be used in formulating a range of dosage for use in humans by for example, determining the dose at which no adverse effects occur in, for example, a mouse, and determining the human equivalent dosage (see, e.g., www.fda.gov/cber/gdlns/dose.htm). The dosage of any supplement, or alternatively of any components therein, lies preferably within a range of circulating concentrations that include the ED50 (median effective dose) with little or no toxicity. The dosage may vary within this range depending upon the dosage form employed and the route of administration utilized. For agents of the present invention, the therapeutically effective dose may be estimated initially from cell culture assays. A dose may be formulated in animal models to achieve a circulating plasma concentration range that includes the IC50 (i.e., the concentration of the test compound which achieves a half-maximal inhibition of symptoms) as determined in cell culture. Such information may be used to more accurately determine useful doses in humans. Levels in plasma may be measured, for example, by high performance liquid chromatography.

[0192] Alternatively, the dosage of the subject invention may be determined by reference to the plasma concentrations of the composition. For example, the maximum plasma concentration (C_{max}) and the area under the plasma concentration-time curve from time 0 to infinity (AUC (0-4)) may be used. Dosages for the present invention include those that produce the above values for C_{max} and AUC (0-4) and other dosages resulting in larger or smaller values for those parameters.

[0193] The precise time of administration and amount of any particular compound that will yield the most effective treatment in a given patient will depend upon the activity, pharmacokinetics, and bioavailability of a particular compound, physiological condition of the patient (including age, sex, disease type and stage, general physical condition, responsiveness to a given dosage and type of medication), route of administration, and the like. The guidelines presented herein may be used to optimize the treatment, e.g., determining the optimum time and/or amount of administration, which will require no more than routine experimentation consisting of monitoring the subject and adjusting the dosage and/or timing.

[0194] In one embodiment, the at least one non-G1TR binding agent of the combination therapy is administered to a subject prior to administration of the G1TR binding molecule. The non-G1TR binding molecule may be administered once or more than once to

the patient. In cases of repeat administration, the non-GITR binding molecule may be administered daily, on alternative days, weekly, monthly, or according to another schedule. An exemplary treatment entails administration in multiple dosages over a prolonged period, for example, of at least six months.

[0195] Similarly, a GITR binding molecule used in the method of the invention may be administered once or more than once to a subject. In cases of repeat administration, the GITR binding molecule may be administered daily, on alternative days, weekly, monthly, or according to another schedule. An exemplary treatment entails administration in multiple dosages over a prolonged period, for example, of at least six months.

[0196] In instances when the non-GITR binding molecule is administered prior to or after the administration of the GITR binding molecule, intervals between administration of the agents can be, e.g., minutes, hours, days, weeks, or months.

[0197] A combination therapy comprising a GITR binding molecule and at least one additional agent may optionally include administration of additional agents or treatment regimes, e.g., surgery, radiation therapy, that are effective in treating cancer. Preferred additional agents are those which are art recognized and are routinely administered to treat a particular disorder.

[0198] While the subject is being treated, the health of the patient may be monitored by measuring one or more of the relevant indices at predetermined times, e.g., during a 24-hour period. Treatment, including supplement, amounts, times of administration and formulation, may be optimized according to the results of such monitoring. The patient may be periodically reevaluated to determine the extent of improvement by measuring the same parameters, the first such reevaluation typically occurring at the end of four weeks from the onset of therapy, and subsequent reevaluations occurring every four to eight weeks during therapy and then every three months thereafter. Therapy may continue for several months or even years, with a minimum of one month being a typical length of therapy for humans. Adjustments to the amount(s) of agent administered and possibly to the time of administration may be made based on these reevaluations.

[0199] In one embodiment, the GITR binding molecule and the second agent are conjugated using methods known in the art.

V. Kits

[0200] Also disclosed herein are kits and articles of manufacture for use of the methods disclosed herein. The disclosure also pertains to packaged pharmaceutical compositions or kits for administering the GITR binding molecule and a second agent used for the treatment of cancer. In one embodiment, the kit or article of manufacture, comprises a GITR binding molecule, and instructions for administration for treatment of cancer in combination with at least one additional agent, e.g., a chemotherapeutic agent. In another embodiment, the kit comprises a second container comprising at least one additional agent for use in a combination therapy with the GITR binding molecule. The instructions may describe how, e.g., intravenously, and when, e.g., at week 0 and week 2, the different doses of GITR binding molecule and at least one chemotherapeutic agent shall be administered to a subject for treatment.

[0201] The package or kit alternatively can contain the GITR binding molecule and it can be promoted for use, either within the package or through accompanying information, for the uses or treatment of the disorders described herein. The packaged pharmaceuticals or kits further can include a chemotherapeutic agent (as described herein) packaged with or co-promoted with instructions for using the second agent, e.g., a chemotherapeutic agent, with a first agent; e.g. a GITR binding molecule.

[0202] For example, a kit may comprise a packaging material, one or more GITR binding molecules and at least one chemotherapeutic agent as described above and optionally a label or package insert. In still other embodiments, the disclosure provides a kit comprising one or more GITR binding molecules and at least one chemotherapeutic agent and one or more devices for accomplishing administration of such compositions. For example, a kit may comprise a pharmaceutical composition comprising a GITR binding molecule and catheter for accomplishing direct intraarterial injection of the composition into a solid tumor. The kits optionally include accessory components such as a second container comprising a pharmaceutically-acceptable buffer and instructions for using the composition.

[0203] This invention is further illustrated by the following examples, which should not be construed as limiting.

EXAMPLES

EXAMPLE 1: The Combination of a GITR Binding Molecule and a Nucleoside Analog Decreases Tumor Burden and Increases Survival Time in an Animal Model of Colon Carcinoma.

[0204] Mice were injected in the flank with 1×10^5 CT26 cells and divided into groups. One group of control mice was untreated. The group of mice receiving Gemzar was treated with 80 mg/kg Gemzar on Day 15. One group of mice received anti-GITR antibody (2F8) alone at a dose of 0.4 mg (I.P.) on Days 15, 16 and 17. The group of mice receiving Gemzar + 2F8 were given 80 mg/kg Gemzar on Day 15 and 0.4 mg of 2F8 (I.P.) on Day 16.

[0205] The size of the tumors and the survival of the mice were monitored. GraphPad Prism 4 software was used to plot Kaplan-Meier survival curves and to confirm the median survival times for the groups. Tumors were measured using calipers, and tumor size was calculated using the formula $(L \times W^2)/2$.

[0206] Tumor burden in mice treated with the combination of Gemzar and 2F8 was reduced as compared to the tumor burden of mice treated with vehicle, Gemzar alone, or 2F8 alone (Figure 1).

[0207] In addition, as shown in Figure 2, the median survival for the IgG2a control mice and the mice treated with the GITR binding molecule alone was 24 days. Median survival was 31 days for the mice treated with Gemzar alone. All the Gemzar plus 2F8 treated mice were still alive at day 31 and the tumors were moderate in size.

[0208] In a second study, mice were injected in the tail vein with 1×10^5 CT26 cells and tumors were allowed to establish in the lung for 10 days. The animals were then divided into groups. One group of control mice was untreated. The group of mice receiving Gemzar was treated with 80 mg/kg Gemzar on Day 15. One group of mice received anti-GITR antibody (2F8) alone at a dose of 0.4 mg (I.P.) on Days 15, 16 and 17. The group of mice receiving Gemzar + 2F8 were given 80 mg/kg Gemzar on Day 15 and 0.4 mg of 2F8 (I.P.) on Day 16. The number of tumors was assessed on day 22.

[0209] As shown in Figure 3, the number of tumors in mice treated with the combination of Gemzar and 2F8 was reduced as compared to the number of tumors in mice treated with vehicle, Gemzar alone, or 2F8 alone.

EXAMPLE 2: The Combination of a GITR Binding Molecule and an Agent that Affects Microtubule Formation Decreases Tumor Burden in an Animal Model of Melanoma.

[0210] Mice were injected in the flank with 12×10^3 B16 melanoma cells and divided into groups. One group of control mice was untreated. The group of mice receiving Taxol[®] was treated with 10 mg/kg Taxol[®] on Day 20 when tumors were approximately 100 mm³. One group of mice received anti-GITR antibody (2F8) alone at a dose of 0.4 mg (I.P.) on Day 21. The group of mice receiving Taxol[®] + 2F8 were given 10 mg/kg Taxol[®] on Day 20 and 0.4 mg of 2F8 (I.P.) on Day 21.

[0211] The size of the tumors and the survival of the mice were monitored. Tumors were measured using calipers, and tumor size was calculated using the formula $(L \times W^2)/2$.

[0212] As shown in Figure 4, the tumor burden in mice treated with the combination of Taxol[®] and 2F8 was reduced as compared to the tumor burden of mice treated with vehicle, Taxol[®] alone, or 2F8 alone.

EXAMPLE 3: The Combination of a GITR Binding Molecule and an Alkylating Agent Decreases Tumor Burden in an Animal Model of Colon Carcinoma.

[0213] Mice were injected subcutaneously with 1×10^5 CT26 cells and divided into groups. One group of control mice was untreated. The group of mice receiving Cytoxan was treated with 150 mg/kg Cytoxan on Day 13. One group of mice received anti-GITR antibody (2F8) alone at a dose of 0.4 mg (I.P.) on Day 14. The group of mice receiving Cytoxan + 2F8 were given 150 mg/kg Cytoxan[®] on Day 13 and 0.4 mg of 2F8 (I.P.) on Day 14.

[0214] The size of the tumors and the survival of the mice were monitored. Tumors were measured using calipers, and tumor size was calculated using the formula $(L \times W^2)/2$.

[0215] As shown in Figure 5, the tumor burden in mice treated with the combination of Cytoxan and 2F8 was reduced as compared to the tumor burden of mice treated with vehicle or Cytoxan alone.

EXAMPLE 4: An Animal Model of Colon Carcinoma Treated with the Combination of a GITR Binding Molecule and an Alkylating Agent or a Nucleoside Analog Develop a Robust Memory Response to CT26 cells.

[0216] Mice treated as above in Examples 1 and 4 that had complete remission of their tumors were used in studies where they were injected with 3×10^5 CT26 cells IV (4 mice) or 10^6 CT26 cells on their left flank and 10^6 RENCA cells on their right flank (4 mice). Mice naïve to CT26 were used as controls. All 4 combination treated mice rejected the CT26 cell challenge and 2/4 completely rejected the RENCA cells. In the IV study, lungs were resected 14 days after injection of cells, stained with India ink and fixed with Fekete's Solution and analyzed for the presence of tumors; analysis of the lungs of all 4 animals showed no visible signs of tumors.

EXAMPLE 5: The Combination of a GITR Binding Molecule and an Antimetabolite Decreases Tumor Burden in an Animal Model of Colon Carcinoma.

[0217] Mice were injected subcutaneously with 1×10^5 CT26 cells and divided into groups. One group of control mice was untreated. The group of mice receiving fluorouracil (5-FU) was treated with 75 mg/kg 5-FU on Day 10. The group of mice receiving 5-FU + 2F8 were given 75 mg/kg 5-FU on Day 10 and 0.4 mg of 2F8 (I.P.) on Day 11.

[0218] The size of the tumors and the survival of the mice were monitored. Tumors were measured using calipers, and tumor size was calculated using the formula $(L \times W^2)/2$.

[0219] As shown in Figure 6, the tumor burden in mice treated with the combination of 5-FU and 2F8 was reduced as compared to the tumor burden of mice treated with vehicle or 5-FU alone.

EXAMPLE 6: The Combination of a GITR Binding Molecule and a Cytotoxic Antibiotic Decreases Tumor Burden in an Animal Model of Colon Carcinoma.

[0220] Mice were injected subcutaneously with 1×10^5 CT26 cells and divided into groups. One group of control mice was untreated. The group of mice receiving doxorubicin (Adriamycin) was treated with 5 mg/kg doxorubicin on Day 10. The group of mice receiving doxorubicin + 2F8 were given 5 mg/kg doxorubicin on Day 10 and 0.4 mg of 2F8 (I.P.) on Day 11.

[0221] The size of the tumors and the survival of the mice were monitored. Tumors were measured using calipers, and tumor size was calculated using the formula $(L \times W^2)/2$.

[0222] As shown in Figure 7, the tumor burden in mice treated with the combination of doxorubicin and 2F8 was reduced as compared to the tumor burden of mice treated with vehicle or doxorubicin alone.

EXAMPLE 7: The Combination of a GITR Binding Molecule and an Alkylating Agent Decreases Tumor Burden in an Animal Model of Melanoma.

[0223] Mice were injected subcutaneously with 1×10^4 B16 melanoma cells and divided into groups. One group of control mice was untreated. The group of mice receiving Cytoxan was treated with 150 mg/kg Cytoxan on Day 13. One group of mice received anti-GITR antibody (2F8) alone at a dose of 0.4 mg (I.P.) on Day 14. The group of mice receiving Cytoxan + 2F8 were given 150 mg/kg Cytoxan[®] on Day 13 and 0.4 mg of 2F8 (I.P.) on Day 14.

[0224] The size of the tumors and the survival of the mice were monitored. Tumors were measured using calipers, and tumor size was calculated using the formula $(L \times W^2)/2$.

[0225] As shown in Figure 8, the tumor burden in mice treated with the combination of Cytosine and 2F8 was reduced as compared to the tumor burden of mice treated with vehicle or Cytosine alone.

Equivalents

[0226] Those skilled in the art will recognize, or be able to ascertain using no more than routine experimentation, many equivalents to the specific embodiments of the invention described herein.

SEQUENCE LISTING

[0227]

<110> Tolerx, Inc.

<120> COMBINATION THERAPIES EMPLOYING GITR BINDING MOLECULES

<130> TLN-040PC

<140> Concurrently Herewith

<141> Concurrently Herewith

<150> 60/959,246

<151> 2007-07-12

<150> 61/001,021

<151> 2007-10-30

<150> 61/126,431

<151> 2008-05-05

<160> 7

<170> Patent In Ver. 3.3

<210> 1

<211> 12

<212> PRT

<213> Artificial Sequence

<220>

<223> Description of Artificial Sequence: Synthetic peptide

<400> 1

Gly	Phe	Ser	Leu	Ser	Thr	Ser	Gly	Met	Gly	Val	Gly
1				5					10		

<210> 2

<211> 16

<212> PRT

<213> Artificial Sequence

<220>

<223> Description of Artificial Sequence: Synthetic peptide

<400> 2

His Ile Trp Trp Asp Asp Asp Lys Tyr Tyr Asn Pro Ser Leu Lys Ser
 1 5 10 15

<210> 3

<211> 16

<212> PRT

<213> Artificial Sequence

<220>

<223> Description of Artificial Sequence: Synthetic
 peptide

<400> 3

His Ile Trp Trp Asp Asp Asp Lys Tyr Tyr Gln Pro Ser Leu Lys Ser
 1 5 10 15

<210> 4

<211> 9

<212> PRT

<213> Artificial Sequence

<220>

<223> Description of Artificial Sequence: Synthetic
 peptide

<400> 4

Thr Arg Arg Tyr Phe Pro Phe Ala Tyr
 1 5

<210> 5

<211> 11

<212> PRT

<213> Artificial Sequence

<220>

<223> Description of Artificial Sequence: Synthetic
 peptide

<400> 5

Lys Ala Ser Gln Asn Val Gly Thr Asn Val Ala
 1 5 10

<210> 6

<211> 7

<212> PRT

<213> Artificial Sequence

<220>

<223> Description of Artificial Sequence: Synthetic
 peptide

<400> 6

Ser Ala Ser Tyr Arg Tyr Ser
 1 5

<210> 7

<211> 9

<212> PRT

<213> Artificial Sequence

<220>

<223> Description of Artificial Sequence: Synthetic
 peptide

<400> 7

Gln Gln Tyr Asn Thr Asp Pro Leu Thr
 1 5

REFERENCES CITED IN THE DESCRIPTION

This list of references cited by the applicant is for the reader's convenience only. It does not form part of the European patent document. Even though great care has been taken in compiling the references, errors or omissions cannot be excluded and the EPO disclaims all liability in this regard.

Patent documents cited in the description

- [US20070098719A \[0034\] \[0034\] \[0084\] \[0090\] \[0092\] \[0093\]](#)
- [US20050014224A \[0034\] \[0034\] \[0084\]](#)
- [WO05007190A \[0034\] \[0034\] \[0084\]](#)
- [US4816567A \[0048\] \[0050\]](#)
- [US6150584A \[0054\]](#)
- [US6458592B \[0054\]](#)
- [US6420140B \[0054\]](#)
- [US5892019A \[0056\]](#)
- [US5585089A \[0058\] \[0089\]](#)
- [US5693761A \[0058\] \[0089\]](#)
- [US5693762A \[0058\] \[0089\]](#)
- [US5225539A \[0089\] \[0089\]](#)
- [US5530101A \[0089\]](#)
- [US6180370B \[0089\]](#)
- [WO9007861A \[0089\]](#)
- [US5658570A \[0103\] \[0103\] \[0106\]](#)
- [EP368684A \[0104\]](#)
- [US5969108A \[0104\]](#)
- [US5569825A \[0105\]](#)
- [WO00076310A \[0105\]](#)
- [WO00058499A \[0105\]](#)
- [WO00037504A \[0105\]](#)
- [US5693780A \[0106\]](#)
- [US5756096A \[0106\]](#)
- [US4683195A \[0109\]](#)
- [US4683202A \[0109\]](#)
- [US4800158A \[0109\]](#)
- [US4965188A \[0109\]](#)
- [US4745055A \[0117\]](#)
- [EP256654A \[0117\]](#)
- [EP120694A \[0117\]](#)
- [EP125023A \[0117\]](#)
- [EP255694A \[0117\]](#)
- [EP266663A \[0117\]](#)
- [WO8803559A \[0117\]](#)
- [US4444878A \[0117\]](#)
- [WO8803565A \[0117\]](#)
- [EP68763A \[0117\]](#)
- [US5837821A \[0122\]](#)
- [WO9409817A1 \[0122\]](#)
- [WO0202781A \[0123\]](#)
- [WO0202781A1 \[0124\]](#)
- [WO959083A1 \[0124\]](#)
- [WO6476198B1 \[0124\]](#)

- [US20020103345A1 \[0124\]](#)
- [WO0006605A \[0124\]](#)
- [US5586097A \[0127\]](#)
- [US4816397A \[0132\]](#)
- [US5168062A \[0133\]](#)
- [US4510245A \[0133\]](#)
- [US4968615A \[0133\]](#)
- [US4399216A \[0133\]](#)
- [US4634665A \[0133\]](#)
- [US5179017A \[0133\]](#)
- [US4704362A \[0134\]](#)
- [US5741957A \[0138\]](#)
- [US5304489A \[0138\]](#)
- [US5849992A \[0138\]](#)
- [WO60959246A \[0227\]](#)
- [WO61001021A \[0227\]](#)

Non-patent literature cited in the description

- NOCENTINI G et al. Proc Natl Acad Sci USA, 1997, vol. 94, 6216-21 [0026]
- GURNEY AL et al. Curr Biol, 1999, vol. 9, 215-8 [0026]
- KOHM AP et al. J Immunol I, 2004, vol. 72, 4686-90 [0026]
- KANAMARU F et al. J Immunol, 2004, vol. 172, 7306-14 [0026]
- RONCHETTI S et al. Eur J Immunol, 2004, vol. 34, 613-22 [0026]
- TONE M et al. Proc Natl Acad Sci USA, 2003, vol. 100, 15059-64 [0026]
- STEPHENS GL et al. J Immunol 2004, 2004, vol. 173, 5008-20 [0026]
- NOCENTINI, G et al. Proc. Natl. Acad. Sci., 1997, vol. 94, 6216-622 [0031]
- Epitope Mapping Protocols in Methods in Molecular Biology 19960000 vol. 66, [0045]
- STAHLI et al. Methods in Enzymology, 1983, vol. 9, 242- [0046]
- KIRKLAND et al. J. Immunol., 1986, vol. 137, 3614- [0046]
- HARLOWLANE Antibodies: A Laboratory Manual Cold Spring Harbor Press 19880000 [0046]
- MOREL et al. Mol. Immunol., 1988, vol. 25, 17- [0046]
- CHEUNG et al. Virology, 1990, vol. 176, 546- [0046]
- MOLDENHAUER et al. Scand. J. Immunol., 1990, vol. 32, 77- [0046]
- KOHLER et al. Nature, 1975, vol. 256, 495- [0048] [0102]
- CLACKSON et al. Nature, 1991, vol. 352, 624-628 [0048]
- MARKS et al. J. Mol Biol., 1991, vol. 222, 581-597 [0048]
- MORRISON et al. Proc. Natl. Acad. Sci. USA, 1984, vol. 81, 6851-6855 [0050]
- JONES et al. Nature, 1986, vol. 321, 522-525 [0051]
- RIECHMANN et al. Nature, 1988, vol. 332, 323-329 [0051]
- PRESTACurr. Op. Struct. Biol., 1992, vol. 2, 593-596 [0051]
- MORRISON et al. Proc. Natl. Acad. Sci., 1984, vol. 81, 6851-5 [0058]
- MORRISON Adv. Immunol., 1988, vol. 44, 65-92 [0058]
- VERHOEYEN et al. Science, 1988, vol. 239, 1534-1536 [0058]
- PADLAN Molec. Immun., 1991, vol. 28, 489-498 [0058]
- PADLAN Molec. Immun., 1994, vol. 31, 169-217 [0058]
- WINTERMILSTEIN Nature, 1991, vol. 349, 293-99 [0085]
- HWANG, W.Y.K. et al. Methods, 2005, vol. 36, 35- [0089]
- QUEEN et al. Proc. Natl. Acad. Sci. USA, 1989, vol. 86, 10029-10033 [0089]
- JONES et al. Nature, 1986, vol. 321, 522-25 [0089]
- RIECHMANN et al. Nature, 1988, vol. 332, 323-27 [0089]
- VERHOEYEN et al. Science, 1988, vol. 239, 1534-36 [0089]
- ORLANDI et al. Proc. Natl. Acad. Sci. USA, 1989, vol. 86, 3833-37 [0089]
- GODING Monoclonal Antibodies: Principles and Practice Academic Press 1986000059-103 [0103]

- **HOOGENBOOM, H.R.CHAMES**Immunol. Today, 2000, vol. 21, 371- [0104]
- **NAGY et al.**Nat. Med., 2002, vol. 8, 801- [0104]
- **HUIE et al.**Proc. Natl. Acad. Sci. USA, 2001, vol. 98, 2682- [0104]
- **LUI et al.**J. Mol. Biol., 2002, vol. 315, 1063- [0104]
- **MARKS et al.**Bio/Technology, 1992, vol. 10, 779-783 [0104]
- **HANES et al.**Nat. Biotechnol., 2000, vol. 18, 1287- [0104]
- **WILSON et al.**Proc. Natl. Acad. Sci. USA, 2001, vol. 98, 3750- [0104]
- **IRVING et al.**J. Immunol. Methods, 2001, vol. 248, 31- [0104]
- **BODER et al.**Proc. Natl. Acad. Sci. USA, 2000, vol. 97, 10701- [0104]
- **DAUGHERTY et al.**J. Immunol. Methods, 2000, vol. 243, 211- [0104]
- **NEWMAN**Biotechnology, 1992, vol. 10, 1455-1460 [0106]
- **Current Protocols in Immunology**Green Publishing Associates and Wiley-Interscience, John Wiley and Sons19910000 [0108]
- **BENHARPASTAN**Protein Engineering, 1994, vol. 7, 1509- [0109]
- **RUBERTI, F. et al.**J. Immunol. Methods, 1994, vol. 173, 33- [0109]
- **LARRICK et al.**Biochem. Biophys. Res. Commun., 1989, vol. 160, 1250- [0109]
- **KABAT et al.**Sequences of Proteins of Immunological InterestJS Dep. Health Hum. Serv.19910000 [0109]
- **ORLANDI et al.**Proc. Natl. Acad. Sci. USA, 1989, vol. 86, 3833- [0109]
- **SBLATTERO et al.**Immunotechnology, 1998, vol. 3, 271- [0109]
- **KREBBER et al.**J. Immunol. Methods, 1997, vol. 201, 35- [0109]
- **PCR Protocols: A Guide to Methods and Applications**Academic Press19900000 [0109]
- **HO et al.**Gene, 1989, vol. 77, 51- [0109] [0121]
- **HORTON et al.**Methods Enzymol., 1993, vol. 217, 270- [0109]
- **HUSE, WD et al.**Science, 1989, vol. 247, 1275- [0110]
- **BODERWITTRUP**Nat. Biotechnol., 1997, vol. 15, 553- [0110]
- **DAUGHERTY, P. et al.**J. Immunol. Methods, 2000, vol. 243, 211- [0110]
- **FRANCISCO et al.**Proc. Natl. Acad. Sci. USA, 1994, vol. 90, 10444- [0110]
- **GEORGIU et al.**Nature Biotechnology, 1997, vol. 15, 29- [0110]
- **HOOGENBOOM, HR.**Immunotechnology, 1998, vol. 4, 1- [0110]
- **WINTER et al.**Annu. Rev. Immunol., 1994, vol. 12, 433- [0110]
- **GRIFFITHS, AD.**Curr. Opin. Biotechnol., 1998, vol. 9, 102- [0110]
- **HANES J. et al.**Proc. Natl. Acad. Sci. USA, 1998, vol. 95, 14130- [0110]
- **HANES, J.PLUCKTHUN.**Curr. Top. Microbiol. Immunol., 1999, vol. 243, 107- [0110]
- **HE, M.TAUSSIG.**Nucleic Acids Research, 1997, vol. 25, 5132- [0110]
- **HOOGENBOOM, H.R.WINTER.**J. Mol. Biol., 1992, vol. 227, 381- [0112]
- **GRIFFITHS, AD et al.**EMBO J., vol. 13, 3245- [0112]
- **KRUIF, J. et al.**J. Mol. Biol., 1995, vol. 248, 97- [0112]
- **BARBAS, C.F. et al.**Proc. Natl. Acad. Sci. USA, 1992, vol. 89, 4457- [0112]
- **THOMPSON, J. et al.**J. Mol. Biol., 1996, vol. 256, 77- [0113]
- **LAMMINMAKI, U. et al.**J. Mol. Biol., 1999, vol. 291, 589- [0113]
- **CALDWELL, R.C.JOYCE GF.**PCR Methods Appl., 1992, vol. 2, 28- [0113]
- **CALDWELL RCJOYCE GF.**PCR Methods Appl., 1994, vol. 3, S136- [0113]
- **JONES, P. et al.**Nature, 1986, vol. 321, 522-525 [0115]
- **TEMPEST et al.**Biotechnology, 1991, vol. 9, 266-273 [0115]
- **JENDREYKO et al.**J. Biol. Chem., 2003, vol. 278, 47813- [0117]
- **FAULKNER et al.**Nature, 1982, vol. 298, 286- [0117]
- **MORRISON.**J. Immun., 1979, vol. 123, 793- [0117]
- **KOHLER et al.**Proc. Natl. Acad. Sci. USA, 1980, vol. 77, 2197- [0117]
- **RASO et al.**Cancer Res., 1981, vol. 41, 2073- [0117]
- **MORRISON et al.**Ann. Rev. Immunol., 1984, vol. 2, 239- [0117]
- **MORRISON**Science, 1985, vol. 229, 1202- [0117]
- **MORRISON et al.**Proc. Natl. Acad. Sci. USA, 1984, vol. 81, 6851- [0117]
- **HUSTON et al.**Proc. Natl. Acad. Sci. USA, 1988, vol. 85, 5879- [0120]
- **BIRD et al.**Science, 1988, vol. 242, 423- [0121]
- **PANTOLIANO et al.**Biochemistry, 1991, vol. 30, 10117- [0121]
- **MILENIC et al.**Cancer Research, 1991, vol. 51, 6363- [0121]
- **TAKKINEN et al.**Protein Engineering, 1991, vol. 4, 837- [0121]
- **BYM et al.**Nature, 1990, vol. 344, 667-70 [0124]

- **CHAMOWASHKENAZI** Trends Biotechnol., 1996, vol. 14, 52- [0124]
- **SHIELDS et al.** J Biol Chem, 2001, vol. 276, 6591- [0127]
- **KABAT et al.** Sequence of Proteins of Immunological Interest United States Public Health Service, National Institutes of Health 19910000 [0127]
- **KNAUF et al.** J. Biol. Chem., 1988, vol. 263, 15064-15070 [0130]
- **DELGADO et al.** Br. J. Cancer, 1996, vol. 73, 175-182 [0130]
- **KITAMURA et al.** Cancer Res., 1991, vol. 51, 4310-4315 [0130]
- **KITAMURA et al.** Biochem. Biophys. Res. Comm., 1990, vol. 171, 1387-1394 [0130]
- **PEDLEY et al.** Br. J. Cancer, 1994, vol. 70, 1126-1130 [0130]
- **ZAPATA et al.** FASEB J., 1995, vol. 9, A1479- [0130]
- **SAMBROOK** Molecular Cloning; A Laboratory Manual Cold Spring Harbor 19890000 [0132]
- Current Protocols in Molecular Biology, 1989, [0132]
- **GOEDDEL** Gene Expression Technology: Methods in Enzymology Academic Press 19900000 vol. 185, [0133]
- **WINNACKER** From Genes to Clones VCH Publishers 19870000 [0137]
- **QUEEN et al.** Immunol. Rev., 1986, vol. 89, 49- [0137]
- **CO et al.** J. Immunol., 1992, vol. 148, 1149- [0137]
- **URLAUBCHASIN** Proc. Natl. Acad. Sci. USA, 1980, vol. 77, 4216-4220 [0139]
- **R.J: KAUFMAN P.A. SHARP** Mol. Biol., 1982, vol. 159, 601-621 [0139]
- **SAMBROOK et al.** Molecular Cloning: A Laboratory Manual Cold Spring Harbor Press 19890000 [0140]
- **SCOPES** Protein Purification Springer-Verlag 19820000 [0141]
- **ZAMORE, P.D. et al.** Cell, 2000, vol. 101, 25-33 [0161] [0165]
- **TUSCHL, T. et al.** Genes Dev., 1999, vol. 13, 3191-3197 [0161] [0165]
- **COTTRELL TRDOERING TL** Trends Microbiol., 2003, vol. 11, 37-43 [0161]
- **BUSHMAN F.** Mol Therapy., 2003, vol. 7, 9-10 [0161]
- **MCMANUS MT SHARP PAN** Nat Rev Genet., 2002, vol. 3, 737-47 [0161]
- **WEINTRAUB, H. et al.** Antisense RNA as a molecular tool for genetic analysis Reviews - Trends in Genetics, 1986, vol. 1, 1 [0162]
- **ASKARI, F.K. MCDONNELL, W.M.** N. Eng. J. Med., 1996, vol. 334, 316-318 [0162]
- **BENNETT, M.R. SCHWARTZ, S.M.** Circulation, 1995, vol. 92, 1981-1993 [0162]
- **MERCOLA, D. COHEN, J.S.** Cancer Gene Ther., 1995, vol. 2, 47-59 [0162]
- **ROSSI, J.J.** Br. Med. Bull., 1995, vol. 51, 217-225 [0162]
- **WAGNER, R.W.** Nature, 1994, vol. 372, 333-335 [0162]
- **GAULTIER et al.** Nucleic Acids. Res., 1987, vol. 15, 6625-6641 [0164]
- **INOUE et al.** Nucleic Acids Res., 1987, vol. 15, 6131-6148 [0164]
- **INOUE et al.** FEBS Lett., 1987, vol. 215, 327-330 [0164]
- **KERBEL J.** Clin Invest, 2004, vol. 114, 884- [0165]
- Sustained and Controlled Release Drug Delivery Systems Marcel Dekker, Inc. 19780000 [0180]

Patentkrav

1. GITR-bindende antistof eller et antigen-bindende fragment deraf til anvendelse ved en fremgangsmåde til behandling af cancer, hvilken
5 fremgangs- måde omfatter indgivelse af en virksom mængde af en kombinationsterapi omfattende indgivelse af det GITR-bindende antistof, eller et antigen-bindende fragment deraf, og indgivelse af et kemoterapeutisk middel til et individ med cancer;
hvor det GITR-bindende antistof eller det antigen-bindende fragment virker
10 som en GITR-agonist;
hvor det kemoterapeutiske middel dræber cancerceller i individet eller udøver en anti-proliferativ virkning på cancerceller i individet; og
hvor det GITR-bindende antistof eller det antigen-bindende fragment virker synergistisk med det kemoterapeutiske middel.
15
2. GITR-bindende antistof eller antigen-bindende fragment deraf til anvendelse ifølge krav 1, hvor fremgangsmåden resulterer i en formindsket hastighed af tumorvækst, eller hvor fremgangsmåden resulterer i formindskelse af tumorstørrelse, eller hvor fremgangsmåden resulterer i formindskelse af
20 proliferationen af sekundære tumorer, eller hvor fremgangsmåden formindsker tumorbelastning hos individet.
3. GITR-bindende antistof eller antigen-bindende fragment deraf til anvendelse ifølge krav 1 eller 2, hvor fremgangsmåden forlænger overlevelse af
25 individet.
4. GITR-bindende antistof eller antigen-bindende fragment deraf til anvendelse ifølge ethvert af kravene 1-3, hvor kombinationsterapien yderligere omfatter administrering af en stråleterapi til individet.
30
5. GITR-bindende antistof eller antigen-bindende fragment deraf til anvendelse ifølge ethvert af kravene 1 til 4, hvor det kemoterapeutiske middel er valgt fra gruppen bestående af

en antimetabolit, hvor antimetaboliten er fx en nukleosidanalogue, eller hvor antimetaboliten er fx valgt fra gruppen bestående af aminopterin, methotrexat, pemetrexed, raltitrexed, cladribin, clofarabin, fludarabin, mercaptopurin, 5 pentostatin, thioguanin, capecitabin, cytarabin, fluoruracil, floxuridin og gemcitabin;

et middel, der påvirker mikrotubulusdannelse, hvor midlet, der påvirker mikrotubulusdannelse, er fx valgt fra gruppen bestående af paclitaxel, docetaxel, vincristin, vinblastin, vindesin, vinorelbin, taxotere, etoposid og 10 teniposid;

et alkyleringsmiddel, hvor alkyleringsmidlet er fx cyclophosphamid;

og et cytotoxisk antibiotikum, hvor det cytotoxiske antibiotikum er fx en topoisomerase II-inhibitor, såsom doxorubicin.

15 6. GITR-bindende antistof eller antigen-bindende fragment deraf til anvendelse ifølge ethvert af kravene 1-5, hvor tumoren er en fast tumor, eller hvor tumoren er en colontumor eller et melanom, eller hvor tumoren er metastatisk.

20 7. GITR-bindende antistof eller antigen-bindende fragment deraf til anvendelse ifølge ethvert af kravene 1-6, hvor det GITR-bindende molekyle eller det antigen-bindende fragment er et humaniseret antistof eller et humaniseret antigen-bindende fragment af et antistof.

25 8. GITR-bindende antistof eller antigen-bindende fragment deraf til anvendelse ifølge krav 7, hvor det humaniserede antistof eller det humaniserede antigen-bindende fragment omfatter CDR'erne vist i SEQ ID NO:1, 2, 4, 5, 6 og 7 eller i SEQ ID NO:1, 3, 4, 5, 6 og 7.

30 9. GITR-bindende antistof eller antigen-bindende fragment deraf til anvendelse ifølge ethvert af kravene 1-8, hvor det GITR-bindende antistof eller det antigen-bindende fragment er et kimært antistof eller et kimært antigen-bindende fragment af et antistof.

DRAWINGS

Figure 1

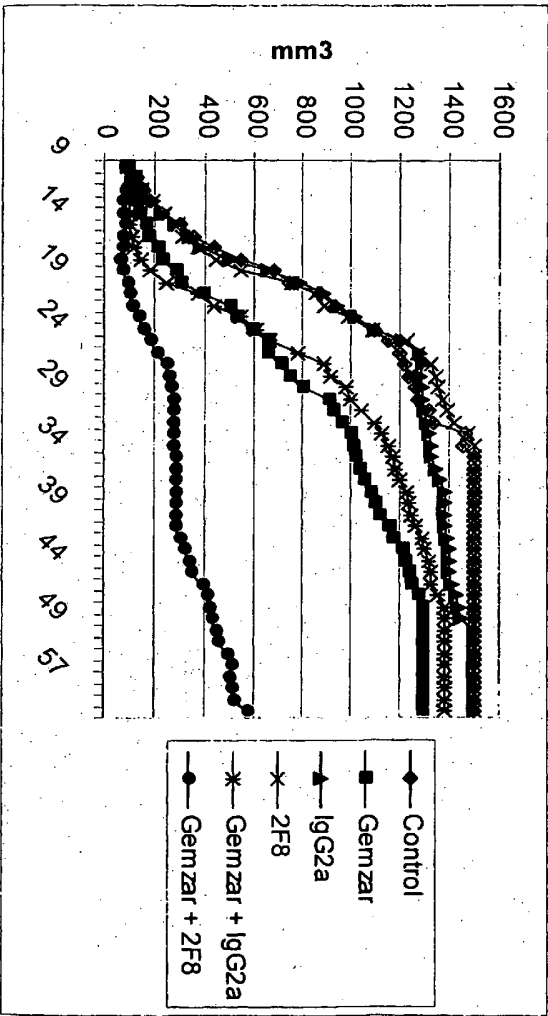

Figure 2

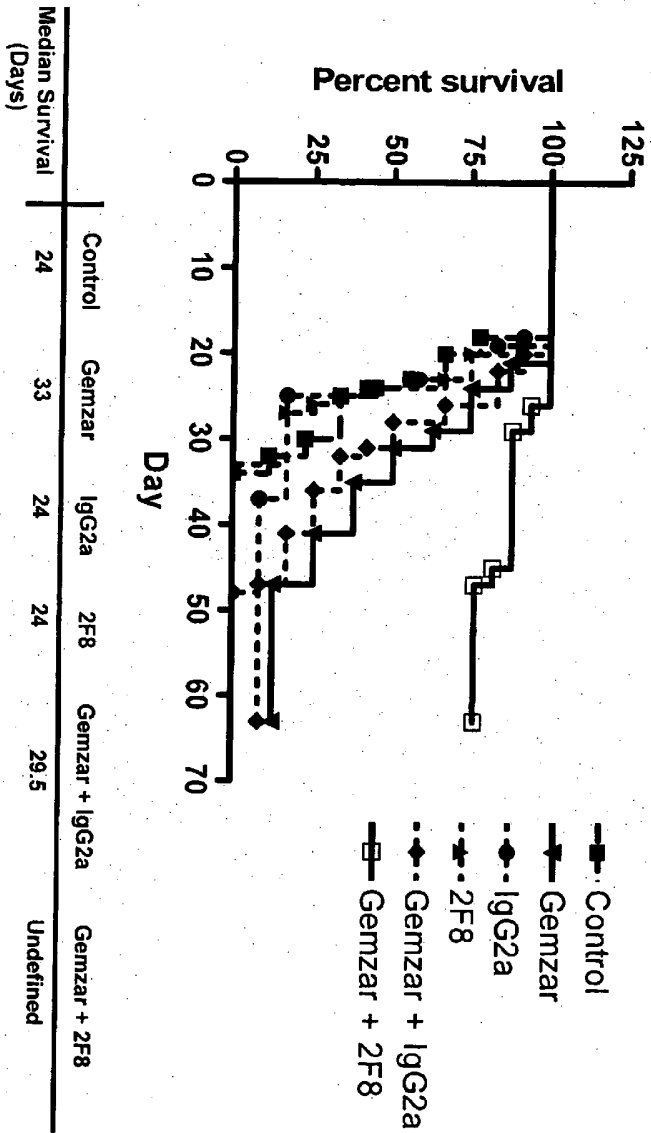

Figure 3

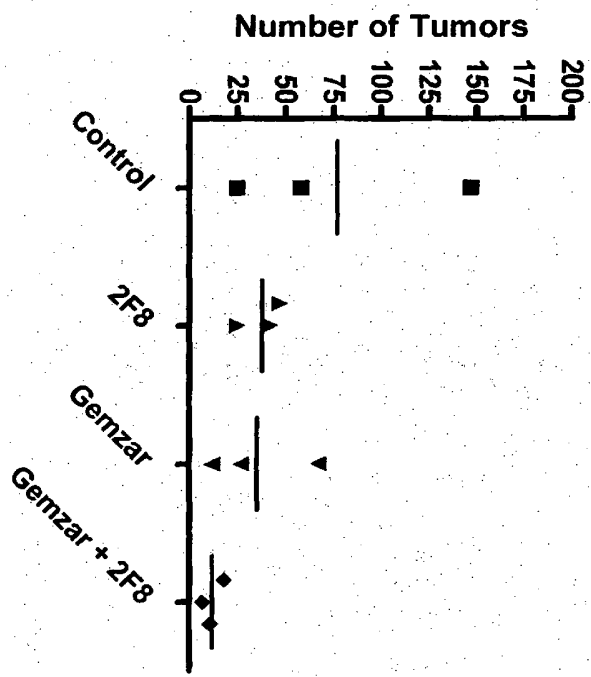

Figure 4

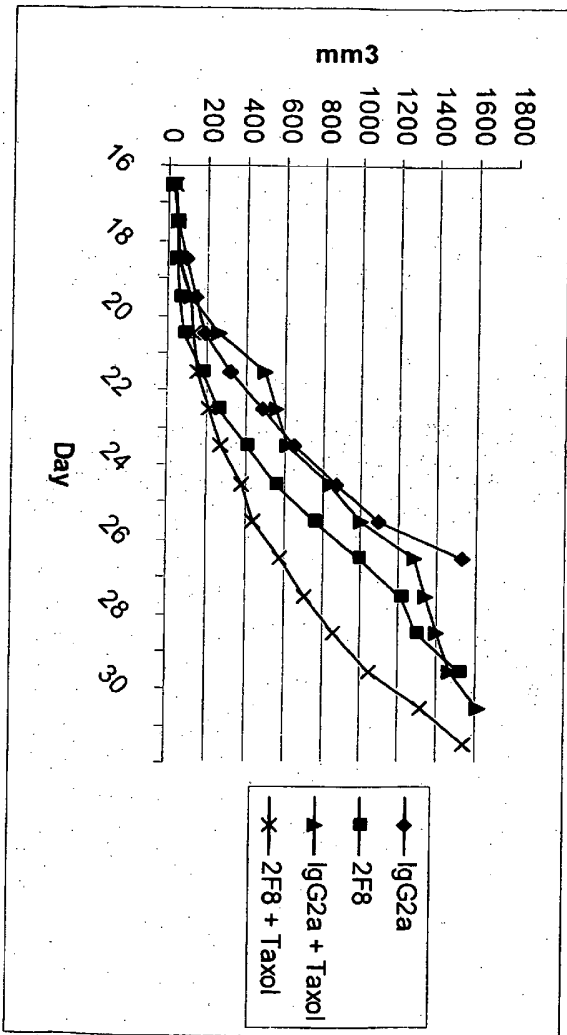

Figure 5

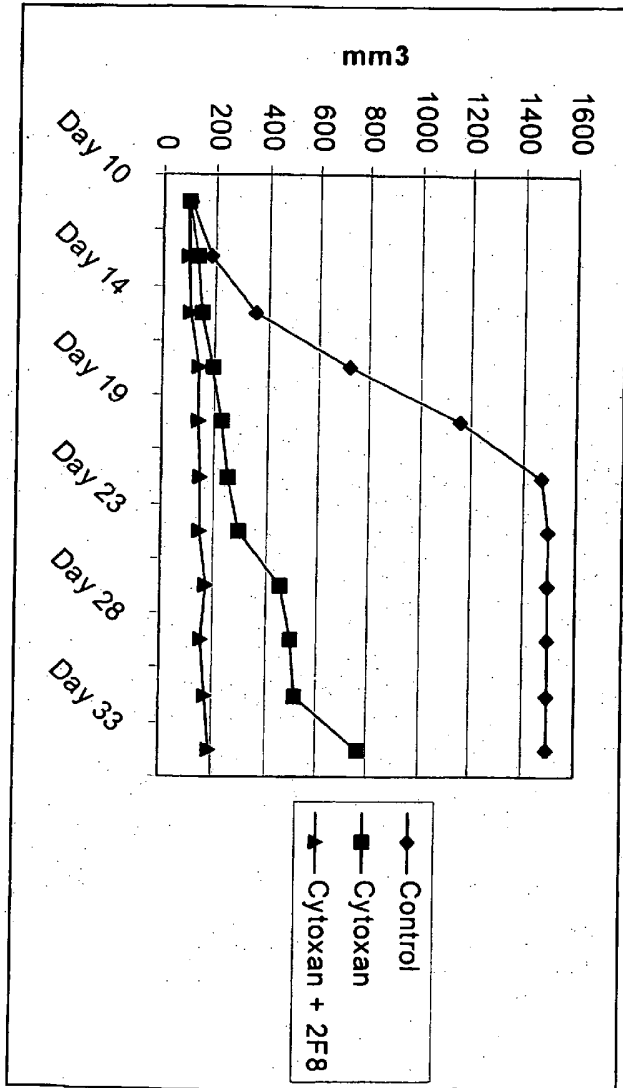

Figure 6

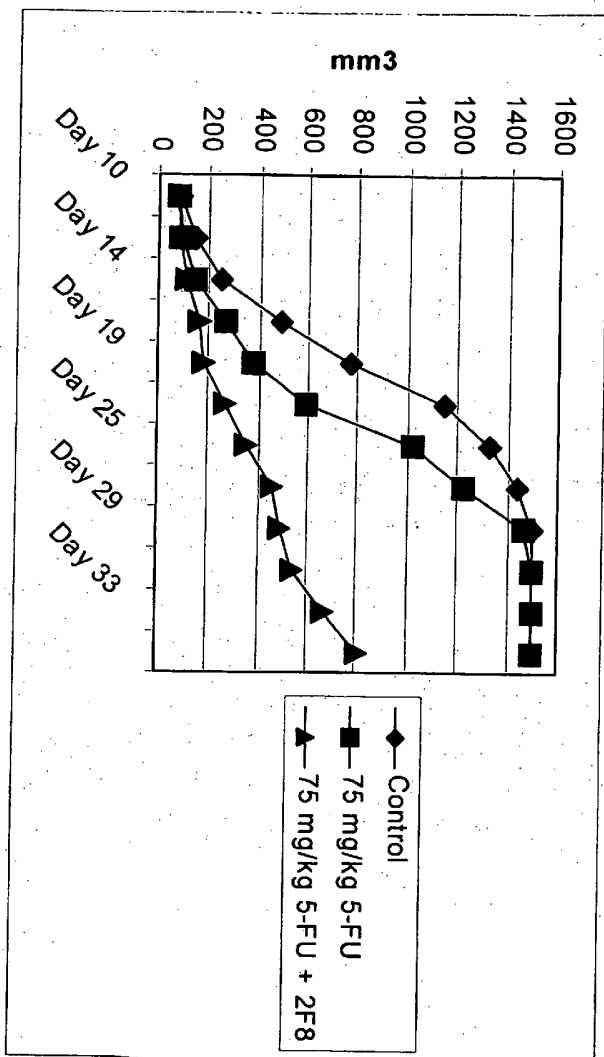

Figure 7

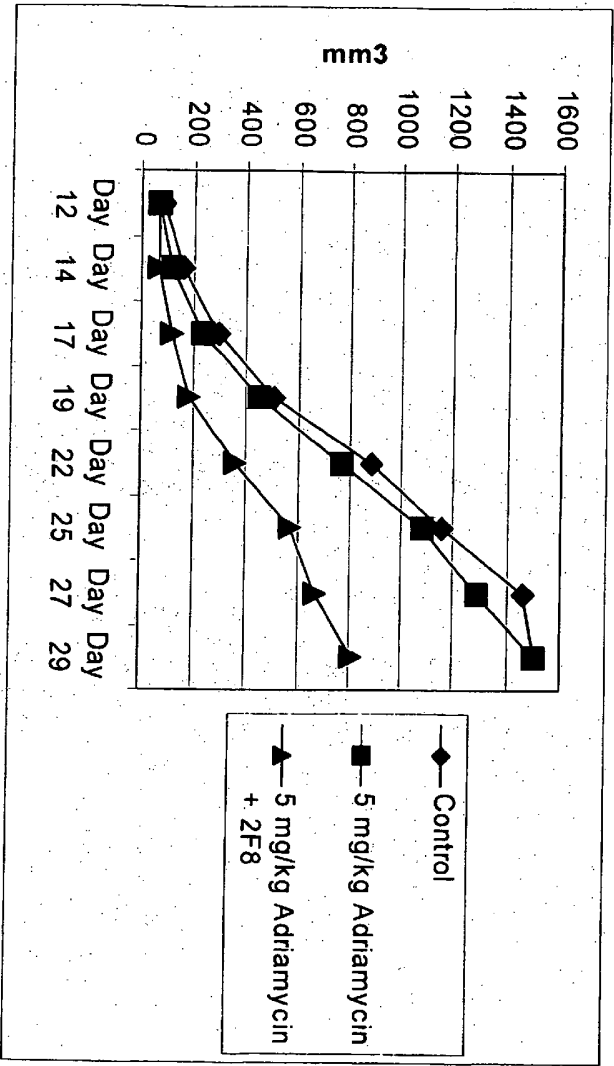

Figure 8

B16 Melanoma Model

