



## INTERNATIONAL APPLICATION PUBLISHED UNDER THE PATENT COOPERATION TREATY (PCT)

(51) International Patent Classification <sup>7</sup> : <b>E04H 3/28</b>	<b>A1</b>	(11) International Publication Number: <b>WO 00/40825</b> (43) International Publication Date: 13 July 2000 (13.07.00)
---	-----------	---

(21) International Application Number: PCT/US00/00102

(22) International Filing Date: 4 January 2000 (04.01.00)

(30) Priority Data:  
09/226,365 6 January 1999 (06.01.99) US

(71) Applicant: SICO INCORPORATED [US/US]; 7525 Cahill Road, P.O. Box 1169, Minneapolis, MN 55440 (US).

(72) Inventor: BURTON, David, J.; 6148 Edgewood Avenue, Woodbury, MN 55125 (US).

(74) Agent: BRUESS, Steven, C.; Merchant & Gould P.C., 3100 Norwest Center, 90 South Seventh Street, Minneapolis, MN 55402-4131 (US).

(81) Designated States: AE, AL, AM, AT, AT (Utility model), AU, AZ, BA, BB, BG, BR, BY, CA, CH, CN, CR, CU, CZ, CZ (Utility model), DE, DE (Utility model), DK, DK (Utility model), DM, EE, EE (Utility model), ES, FI, FI (Utility model), GB, GD, GE, GH, GM, HR, HU, ID, IL, IN, IS, JP, KE, KG, KP, KR, KZ, LC, LK, LR, LS, LT, LU, LV, MA, MD, MG, MK, MN, MW, MX, NO, NZ, PL, PT, RO, RU, SD, SE, SG, SI, SK, SK (Utility model), SL, TJ, TM, TR, TT, TZ, UA, UG, UZ, VN, YU, ZA, ZW, ARIPO patent (GH, GM, KE, LS, MW, SD, SL, SZ, TZ, UG, ZW), Eurasian patent (AM, AZ, BY, KG, KZ, MD, RU, TJ, TM), European patent (AT, BE, CH, CY, DE, DK, ES, FI, FR, GB, GR, IE, IT, LU, MC, NL, PT, SE), OAPI patent (BF, BJ, CF, CG, CI, CM, GA, GN, GW, ML, MR, NE, SN, TD, TG).

**Published**

*With international search report.*

*Before the expiration of the time limit for amending the claims and to be republished in the event of the receipt of amendments.*

(54) Title: ADJUSTABLE LINKAGE

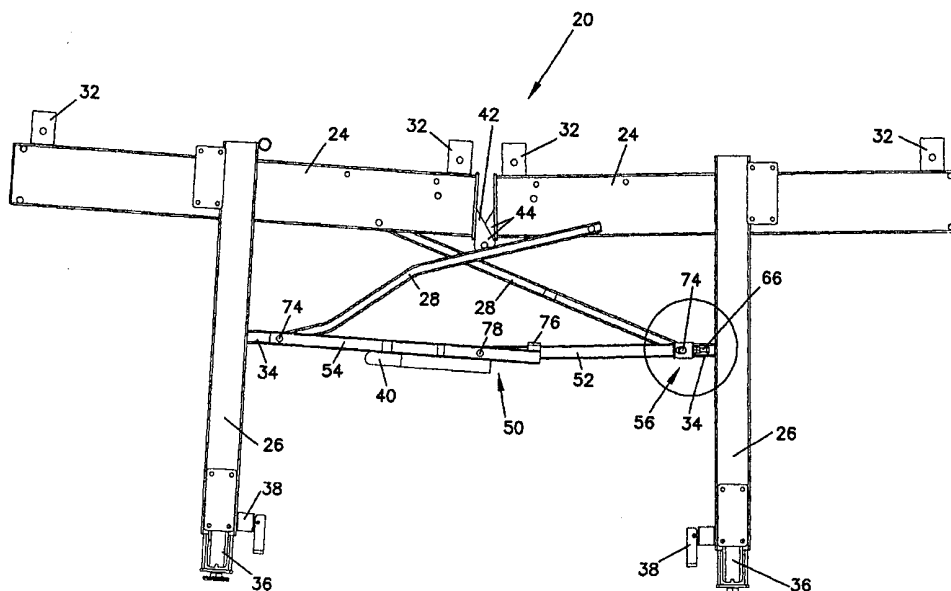
**(57) Abstract**

A folding stage includes a spacing linkage that is adjustable. The spacing linkage locks the folding stage at its final use position. The linkage includes an adjustable link member having an adjustment device. The adjustment device provides for changing the length of the link. The adjustment device includes a housing having a block slidably mounted therein. The housing and the block both include transverse openings for receiving a pivot bolt. The end of the housing receives a bolt threadably connected to the sliding block. A nut on the exterior of the housing threadably connects to the bolt and positions the block relative to the end of the housing for adjusting the length of the link and the position of the spacing linkage.

**FOR THE PURPOSES OF INFORMATION ONLY**

Codes used to identify States party to the PCT on the front pages of pamphlets publishing international applications under the PCT.

AL	Albania	ES	Spain	LS	Lesotho	SI	Slovenia
AM	Armenia	FI	Finland	LT	Lithuania	SK	Slovakia
AT	Austria	FR	France	LU	Luxembourg	SN	Senegal
AU	Australia	GA	Gabon	LV	Latvia	SZ	Swaziland
AZ	Azerbaijan	GB	United Kingdom	MC	Monaco	TD	Chad
BA	Bosnia and Herzegovina	GE	Georgia	MD	Republic of Moldova	TG	Togo
BB	Barbados	GH	Ghana	MG	Madagascar	TJ	Tajikistan
BE	Belgium	GN	Guinea	MK	The former Yugoslav Republic of Macedonia	TM	Turkmenistan
BF	Burkina Faso	GR	Greece			TR	Turkey
BG	Bulgaria	HU	Hungary	ML	Mali	TT	Trinidad and Tobago
BJ	Benin	IE	Ireland	MN	Mongolia	UA	Ukraine
BR	Brazil	IL	Israel	MR	Mauritania	UG	Uganda
BY	Belarus	IS	Iceland	MW	Malawi	US	United States of America
CA	Canada	IT	Italy	MX	Mexico	UZ	Uzbekistan
CF	Central African Republic	JP	Japan	NE	Niger	VN	Viet Nam
CG	Congo	KE	Kenya	NL	Netherlands	YU	Yugoslavia
CH	Switzerland	KG	Kyrgyzstan	NO	Norway	ZW	Zimbabwe
CI	Côte d'Ivoire	KP	Democratic People's Republic of Korea	NZ	New Zealand		
CM	Cameroon			PL	Poland		
CN	China	KR	Republic of Korea	PT	Portugal		
CU	Cuba	KZ	Kazakstan	RO	Romania		
CZ	Czech Republic	LC	Saint Lucia	RU	Russian Federation		
DE	Germany	LI	Liechtenstein	SD	Sudan		
DK	Denmark	LK	Sri Lanka	SE	Sweden		
EE	Estonia	LR	Liberia	SG	Singapore		

## **ADJUSTABLE LINKAGE**

### **Background**

#### **1. Field of the Invention**

5           The present invention is directed to a folding stage, and in particular, to a stage having an adjustable spacing linkage for locking and adjusting the position and alignment of the stage decks.

#### **2. Prior Art**

10           Folding stages are used for a variety of purposes to provide a temporary raised platform for use in schools, hotels, convention centers and other institutions or multiple use facilities requiring the capability of setting up temporary stages. Such stages may be positioned adjacent one another to form a stage surface or positioned to support bridging decks between the stages to form an extended stage  
15 surface. When not in use, the stages have a framework that folds to compact dimensions for better storage. Stages typically have two stage decks hinged together along a center line to provide folding action with legs that remain substantially vertical when the stage decks fold. An example of such a folding stage is shown in U.S. Patent No. 5,325,640 to Luedke et al., issued July 5, 1994, and assigned to  
20 Sico, Incorporated, the Assignee of the present invention. Although the Luedke et al. patent shows a useful and efficient folding stage, further improvements are still possible, particularly with locking and aligning folding stages.

          A common problem that occurs with folding stages and that generally increases over time, is the adjustment of the stage to ensure that the decks remain  
25 substantially aligned and horizontal in the unfolded use position. Prior stages typically utilize a bolt at the center line of the stage that acts as a stop where the two deck frameworks come together along the folding center line. Adjustment of the stop adjusts the relative position of the frame and the decks. These types of stages also use a spacing linkage to apply tension to the stage in the use position to prevent  
30 accidental folding and to take up any looseness that would allow the stage to wobble or shift. As this linkage passes through a toggle position to a locked position, the decks are pulled to a slightly concave alignment before they revert back to level. At this point, the leveling bolt acts as a spring with an extremely high spring constant that must be compressed before it can return to the level position. Although this  
35 configuration prevents folding and does provide some alignment, it does not always provide adequate compression, forcing other portions of the linkage to have some play in order to allow the linkage to pass through the toggle position. Over time, the components may wear and/or loosen, changing alignment so that the bracing of the

framework is less rigid and has even more play. This condition results in a stage feeling less stable in the unfolded use position.

A spacing linkage includes a stop to lock the stage at a desired use position. If the spacing linkage can be adjusted, the alignment of the decks may be maintained or realigned by changing the final stop position of the spacing linkage. As the final resting position of the spacing linkage is slightly below horizontal after passing through a toggle position so that the spacing linkage snaps into a locked position, the various links in the linkage and the relative positioning points provide choices for adjustment. As shown in Figure 1, the vertical distance below horizontal may be adjusted or the length of the pivot links may be changed. The horizontal distance is generally fixed as the stage framework is typically fixed. As the three links form a right triangle and the length of the hypotenuse is governed by the formula:  $A^2$  plus  $B^2$  equals  $C^2$  where A is the horizontal distance between the center point and the outer pivot position of the spacing linkage; B is the vertical distance below the horizontal at the stop position; and C is the length of the link. The adjustment of the link C changes at least one of the other factors. Since B is substantially constant, a smaller change in C will result in a greater change in A, governed by the formula  $A$  equals the square root of  $(C^2 - B^2)$ , wherein  $B^2$  is substantially constant. Therefore, a small adjustment in the distance of the link will provide a greater adjustment in the relative position of the vertical stop position of the spacing linkage and overall alignment of the stage. Although the relative vertical engagement for stopping the links may change the stop position, depending on the distance needed, an adjustable vertical member providing direct vertical adjustment at the center of the linkage may not be sufficient to correct misalignment in the stage.

It can be seen then that a new and improved folding stage is needed that overcomes the problems with the prior art. An improved folding stage should provide a locking and spacing mechanism that can be easily adjusted that does not cause the components to loosen and lead to wobbling and a less stable stage. The spacing linkage should provide sufficient adjustability to provide proper alignment of the stage decks in the use position. The present invention addresses these as well as other problems associated with spacing linkages.

#### Summary

The present invention is directed to a folding stage having a spacing linkage that is adjustable.

An elevationally adjustable folding stage includes a pair of decks that form a horizontal stage surface and a supporting framework and legs. The stage

5 folds along a center line from a use position wherein the decks are horizontal to a storage position wherein the undersides of the deck substantially oppose one another. The folding is facilitated by a folding linkage providing folding along the center line and maintaining the legs in a substantially vertical position. The stage is locked in its use position by a locking or spacing linkage extending between opposed legs.

10 The spacing linkage passes through a toggle point to a stop position with the links extending slightly below horizontal. The weight and balance of the stage tends to push the links further below horizontal. However, a tab from one link extends over and engages the top of another link so that the linkage acts as a stop, maintaining the stage in a folded position. If adjustment may be needed, it is necessary to change the position of the linkage and therefore, the final stop position of the stage. To provide adjustment, one of the links provides for adjusting its overall length, thereby changing the final stop position of the stop linkage. The adjustable link includes an adjustment device at one end. The adjustment device includes a retainer housing with a block slidably mounted therein. The block includes a bore formed transversely therethrough that is aligned with a longitudinal opening in the sides of the retainer portion and receives a pivot pin. The block is maintained in a position by a bolt extending out the end of the retainer portion. The bolt is threadably retained in the sliding block. A first nut and second nut are positioned on the bolt outside of the retainer portion and tightened against the end of the retainer portion to position the bolt, and therefor the pivot point. Since the linkage is under tension, it is not necessary to provide positioning of the sliding block with regard to the opposite direction. The first nut acts as a positioning member relative to the retainer portion while the second nut acts as a lock on the first nut. With this configuration, accidental changes in the position of the bolt are not possible. The adjustment of the length of the spacing linkage link provides a greater change in distance in the vertical position of the linkage and therefor, in the vertical position of the center of the stage in the use position. Therefore, minor adjustments in the stage translate into greater adjustments in the relative position of the decks so that alignment can be maintained.

35 These features of novelty and various other advantages which characterize the invention are pointed out with particularity in the claims annexed hereto and forming a part hereof. However, for a better understanding of the invention, its advantages, and the objects obtained by its use, reference should be made to the drawings which form a further part hereof, and to the accompanying descriptive matter, in which there is illustrated and described a preferred embodiment of the invention.

### Brief Description of the Drawings

Figure 1 shows a diagram of the relationship between the link and vertical and horizontal distances in a spacing linkage;

Figure 2 shows a perspective view of a folding stage with an adjustable spacing linkage according to the principles of the present invention;

Figure 3 shows a front elevational view of the folding stage shown in Figure 2;

Figure 4 shows a detail view of an adjustment portion of a link for the spacing linkage shown in Figure 2;

Figure 5 shows a front elevational view of the stage shown in Figure 2 with the spacing linkage adjusted;

Figure 6 shows a detail view of the adjustment portion for the spacing linkage in the position shown in Figure 5;

Figure 7 shows a top plan view of a link having an adjustment portion for the spacing linkage of the stage shown in Figure 2;

Figure 8 shows a side elevational view of the link shown in Figure 7; and

Figure 9 shows a partially exploded view of the link shown in Figure 7.

### Detailed Description of the Preferred Embodiment

Referring now to the drawings, and in particular to Figure 2, there is shown an elevationally adjustable folding stage, generally designated 20. The folding stage 20 includes a pair of stage decks 22 that form an extended stage surface in the use position as shown, and fold so that the undersides of the decks substantially oppose one another in the folded storage position. The decks 22 are supported on a folding frame 24 and legs 26. The frame 24 folds with a linkage 28 extending between the opposed portions of the frame 24 to create a center line substantially aligned below the intersection of the decks 22. Center links 42 and 44 shown in Figures 3 and 5, provide pivoting along the center axis between the use and storage positions. The frame 24 folds about the legs 26 substantially at pivot points 30 and may include torsion bars (not shown) to aid in guiding the stage 20 during folding and unfolding. The lower links of the linkage 28 connect to the frame 30 through linkage mounts 34. The legs 26 include telescoping portions 36 that provide for elevational adjustment set with adjustment pins 38. An actuator handle 40 provides for folding the linkage 28 between the use and storage positions.

A locking or spacing linkage 50 provides a stop point for the folding stage 20 so that the decks 22 are maintained with a substantially planar horizontal

upper surface in the use position. The spacing linkage **50** also serves as a lock to maintain the stage **20** in the unfolded use position. As the various portions of the frame **24** and linkage **28** have some play and may require adjustment over time, it may be necessary to provide adjustment to the stage **20**. As shown in Figure 3, the spacing linkage **50** passes through a toggle point and its links **52** and **54** are actually directed slightly below horizontal in the use position. It can be appreciated that the frame **24** supports the decks **22** so that they angle slightly downward towards the center line. This results in an uneven upper stage surface. To provide a planar horizontal stage surface, it is preferred that the stage **20** be adjusted accordingly, such as to an improved position similar to that shown in Figure 5. The alignment is improved by approximately three degrees from the position shown in Figure 3 to the position shown in Figure 5.

Referring again to Figures 2 and 3, the spacing linkage **50** includes an adjustable link **52** mounting to a second link **54** at a center pin **78**. The adjustable link **52** includes an adjustment mechanism **56** for varying the length of the adjustment link in the position of the spacing linkage **50**. At the stop position shown in Figures 2, 3 and 5, a locking tab **76** on the second link **54** extends over and engages the top of the adjustable link **52** and stops further pivoting of the spacing linkage **50**. In the stop position, the spacing linkage **50** has passed through a toggle point at horizontal and is held in position by the weight of the stage **20** tending to push the spacing linkage **50** further downward, but the locking tab **76** stops further movement. The adjustment link **52** mounts to the center pivot pin **78** and the second link **54** at one end and at the adjustment mechanism **56** to a pivot pin **74** on the other end.

Referring now to Figures 7-9, the adjustment mechanism **56** includes a housing type retainer portion **58** having an open top and bottom, the retainer portion **58** also has side portions with a longitudinal oval opening **60** formed therein for receiving the pivot pin **74**. A pivot block **62** is slidably retained within the retainer portion **58**. The sliding pivot block **62** includes a bore **64** extending transversely therethrough and aligned with the oval opening **60** for receiving the pivot pin **74**. As the pivot block **62** can be moved longitudinally within the retainer portion **58**, the pivot pin **74** must be allowed to move with the pivot block **62** to adjust the effective length of the adjustable link **52**. Therefore, the opening **60** is elongated to provide for adjustment of the pivot point extending through the pin **74**. Even though the retainer portion **58** does not move back and forth, the effective length of the link **52** is changed as the distance between the two pivot points at pins **74** and **78** can be varied. The sliding block **62** is held in position at its end by a bolt **66** threadably connecting therein through corresponding internal threads in the end

of the sliding pivot block 62. The bolt 66 extends through an end hole 68 in the retainer portion 58. First and second nuts 70 and 72 provide for holding the desired portion of the bolt 66 extending outward from the retainer portion 58. A first nut 70 engages the end of the retainer portion 58 while the second nut 72 acts as a lock on the first nut 70 to prevent rotation and further misalignment. As the stage 20 needs further adjustment for initial setup or due to misalignment, the sliding block 62 may be adjusted to change the length of the adjustable link 52 and therefore the position of the spacing linkage 50. Adjustment is easily made by loosening the nuts 70 and 72 and inserting or retracting the bolt 66 the desired distance relative to the retainer to obtain the proper position.

Referring to Figures 3 and 4, the stage is shown with a slight inward tilt. The legs 26 tilt toward one another so that a horizontal stage surface is not achieved. Referring to Figure 4, the pivot pin 74 is at the extreme far outward end of the opening 60 and the retainer portion 58. To adjust the linkage 50, the adjustable link 52 should be shortened. Therefore, the bolt 66 is loosened and the pivot block 62, and therefor the pin 74 is moved inward to the position shown in Figure 6. At this position, the adjustable link 52 has decreased length and the position of the spacing linkage 50 is brought further upward, thereby moving the stage 20 to better alignment with the legs 26 extending substantially vertically.

A minor change in the length of the adjustable link 52 changes the overall distance the center pin 78 of the spacing linkage 50 is below the horizontal line extending through the pivot pin 74. This provides a corresponding change in the vertical distance at the center line of the frame 24 and the decks 22. Greater adjustments can be compensated by only minor changes in the length of the adjustable link 52.

It is to be understood, however, that even though numerous characteristics and advantages of the present invention have been set forth in the foregoing description, together with details of the structure and function of the invention, the disclosure is illustrative only, and changes may be made in detail, especially in matters of shape, size and arrangement of parts within the principles of the invention to the full extent indicated by the broad general meaning of the terms in which the appended claims are expressed.

## WHAT IS CLAIMED IS:

1. A link comprising:
  - an elongate member having a first end with a retainer portion;
  - a pivot member slidably mounted in the retainer portion;
  - 5 a positioning member connected to the pivot member and adjustably mounted to the elongate member, wherein moving the positioning member changes the position of the pivot member relative to the elongate member.
- 10 2. A link according to claim 1, wherein the positioning member mounts on the end of the elongate member.
3. A link according to claim 1, wherein the pivot member is adapted for pivotally connecting to other links.
- 15 4. A link according to claim 1, wherein the positioning member comprises a bolt threadably connected to the pivot member.
5. A link according to claim 4, further comprising a first nut and a second nut mounted to the bolt, wherein the first nut engages an end of the retainer portion.
- 20 6. A link according to claim 1, wherein the pivot member includes a bore formed therethrough.
7. A link according to claim 6, wherein the retainer portion includes an opening aligned with the bore of the pivot member.
- 25 8. A link according to claim 7, wherein the opening in the retainer is elongate extending longitudinally with the link.
- 30 9. A link comprising:
  - an elongate member having a first end with a retainer portion;
  - a pivot member slidably mounted in the retainer portion;
  - a positioning member connected to the pivot member and adjustably mounted to the elongate member, wherein moving the position member changes the position of the pivot member relative to the elongate member.
- 35 10. A link according to claim 9, wherein the positioning member comprises a bolt with a nut mounted thereon, wherein the nut engages the retainer and wherein

adjusting the position of the nut on the bolt changes the relative position of the pivot member relative to the elongate member.

11. A link according to claim 10, wherein the bolt extends longitudinally from  
5 the first end of the elongate member.
12. A linkage comprising:  
a first link member having a first end with a retainer portion;  
a pivot member slidably mounted in the retainer portion;  
10 a positioning member connected to the pivot member and adjustably  
mounted to the elongate member, wherein moving the position member changes the  
position of the pivot member relative to the first link member;  
a second link member pivotally connected to the pivot member.
13. A linkage according to claim 12, wherein the positioning member comprises  
15 a bolt with a nut mounted thereon, wherein the nut engages the retainer and wherein  
adjusting the position of the nut on the bolt changes the relative position of the pivot  
member relative to the first link.
14. A linkage according to claim 13, wherein the bolt extends longitudinally  
20 from the first end of the first link member.
15. A folding stage, comprising:  
opposed decks forming a horizontal stage surface in a use position and  
25 having undersides substantially opposing one another in a storage position;  
a folding frame folding the stage between the use position and the storage  
position;  
a spacing linkage connecting to the frame and forming a stop for the spacing  
linkage at the use position, the spacing linkage including a link with an adjustment  
30 assembly on the end for adjusting the stop position of the spacing linkage and  
alignment of the stage at the use position.
16. A linkage comprising:  
an adjustable length first link, the first link having an end housing portion, a  
35 pivot member slidably mounted in the housing, an adjusting bolt mounted to the end  
of the first link housing and threadably connected to the pivot member, a spacing nut  
mounted to the bolt beyond the extended end of the housing, wherein axial

adjustment of the spacing nut moves the pivot member longitudinally relative to the first link.

FIG. 1

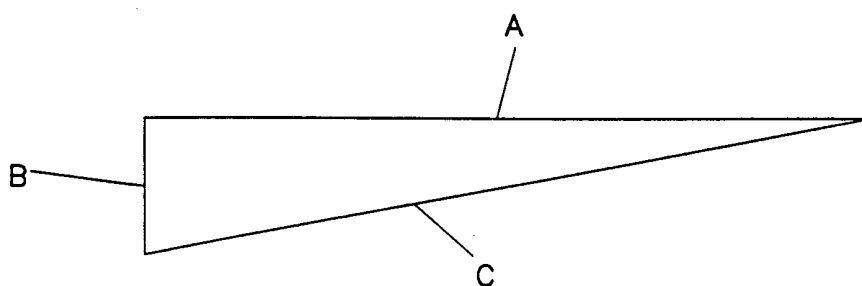

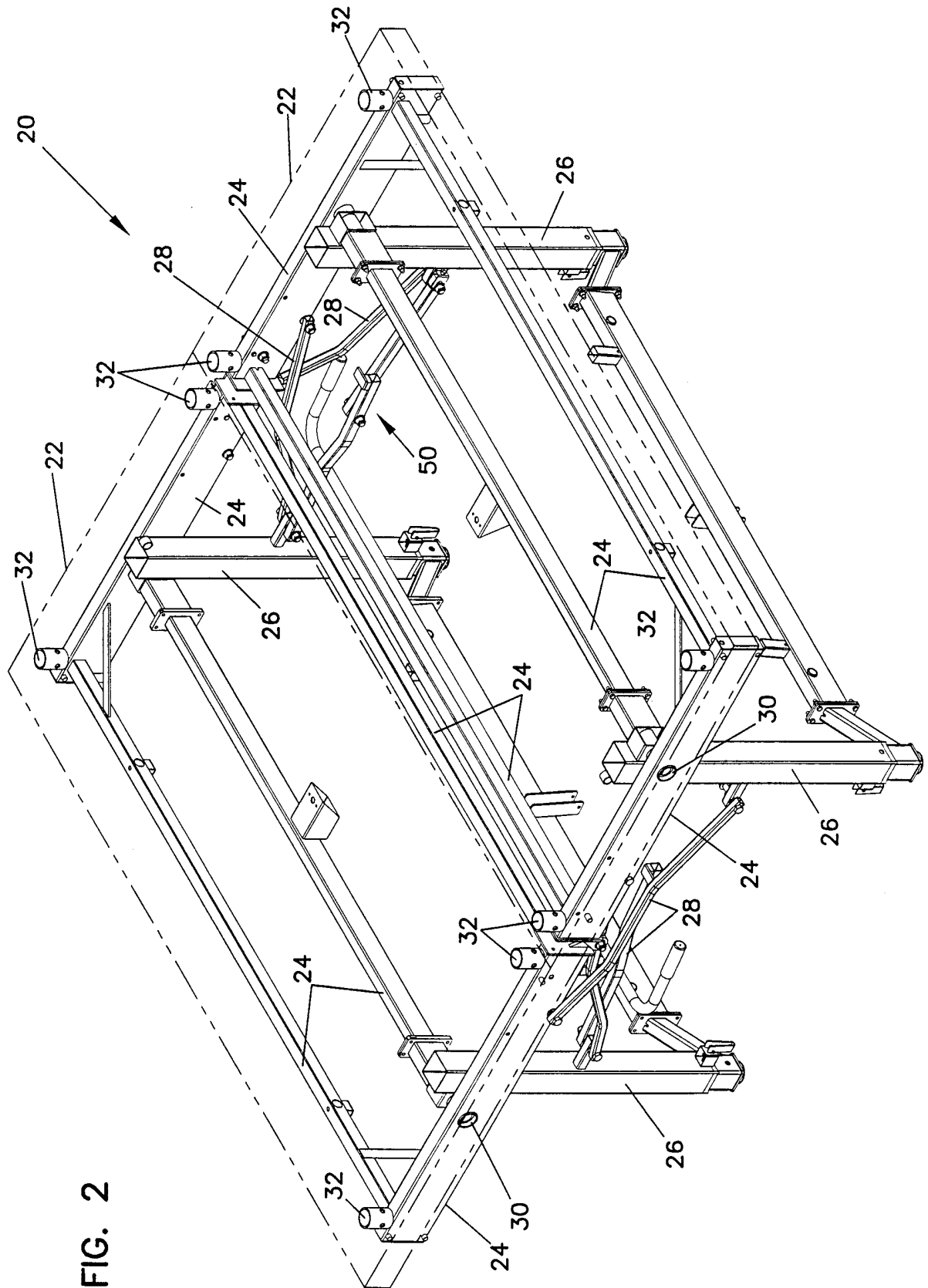

FIG. 2

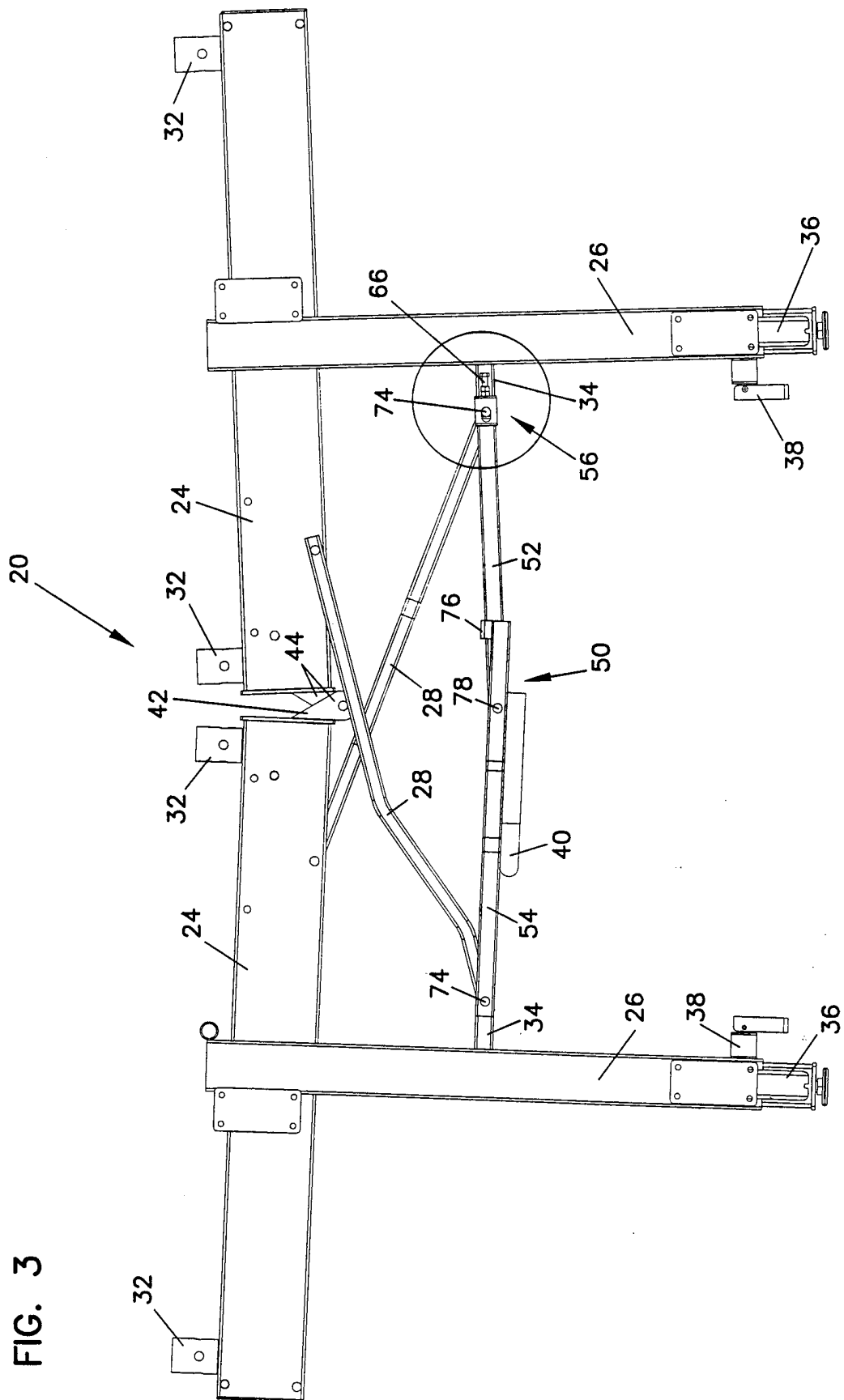

FIG. 3

FIG. 4

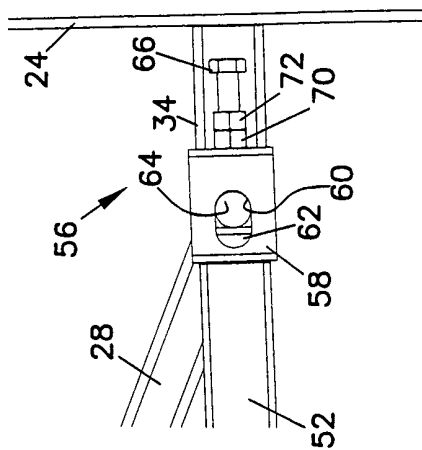
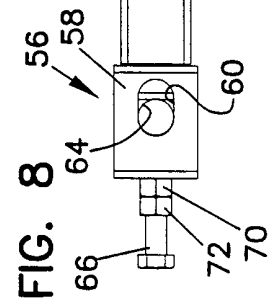
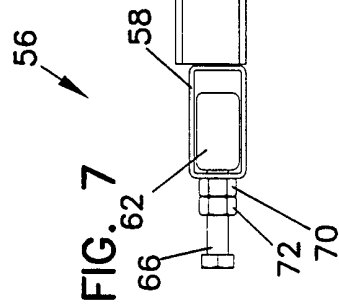
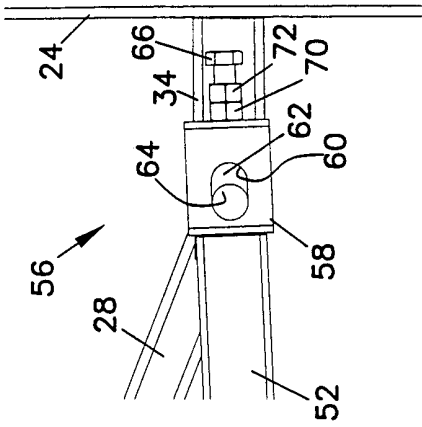
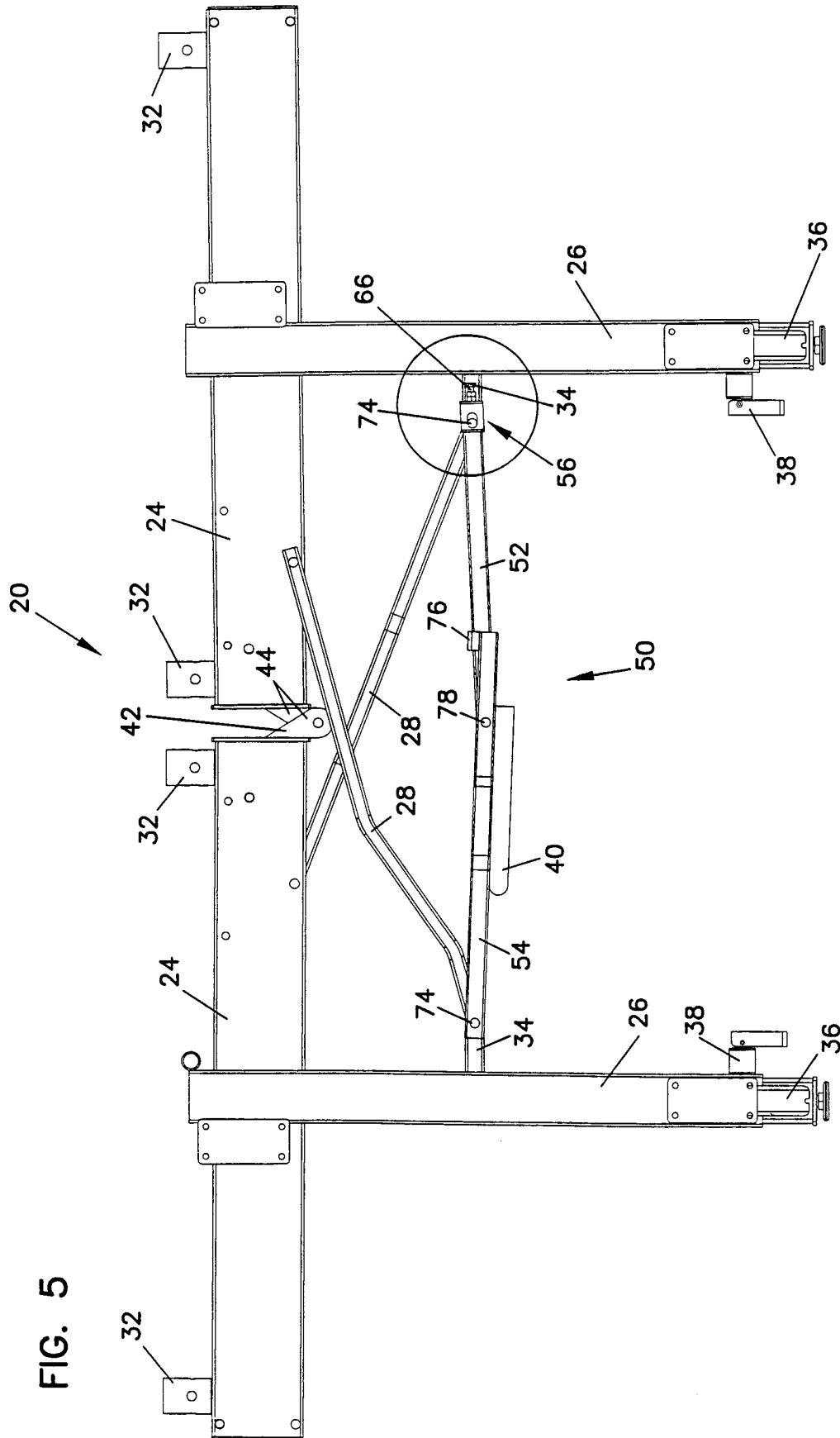

FIG. 6





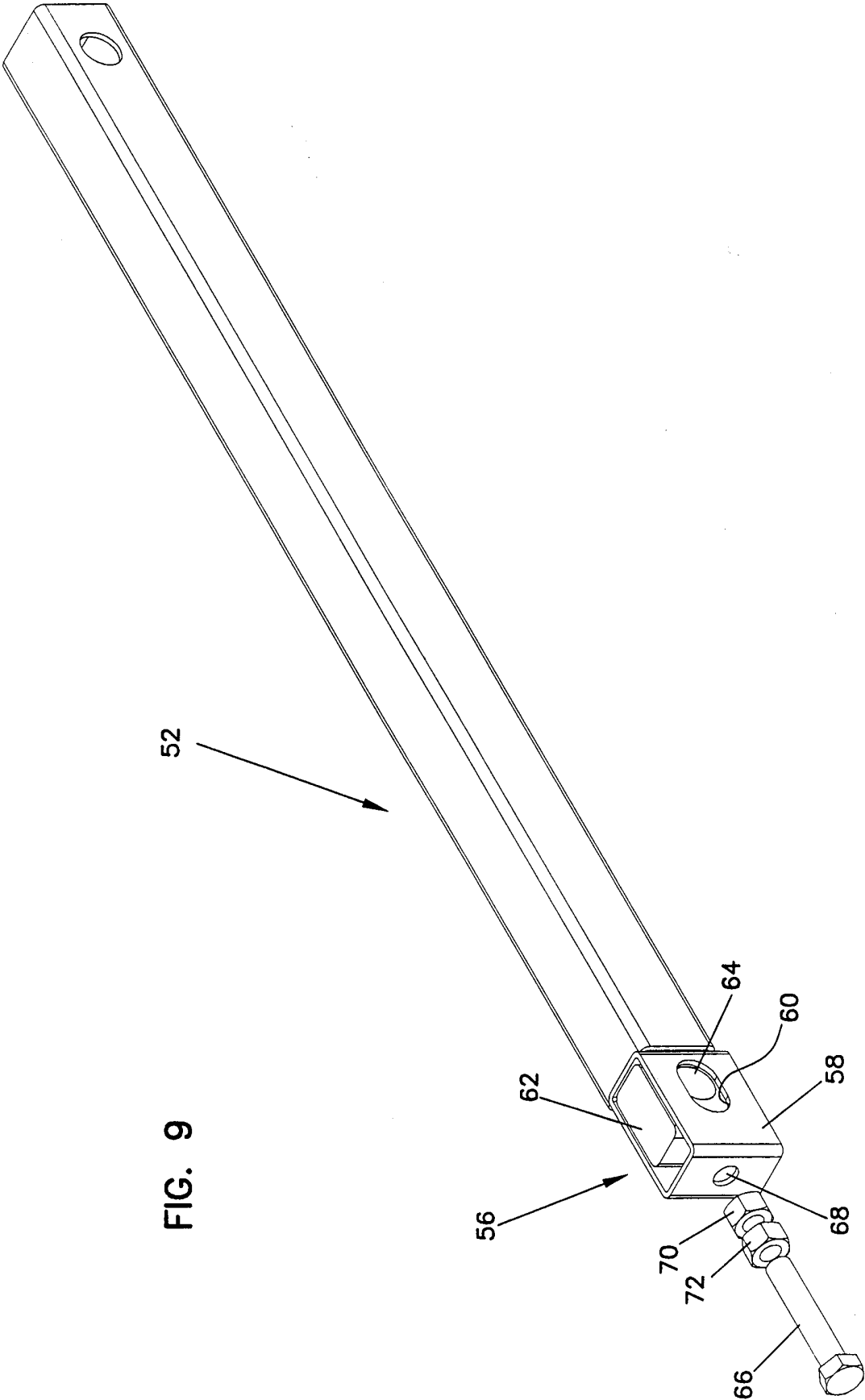

FIG. 9

## INTERNATIONAL SEARCH REPORT

International Application No

PCT/US 00/00102

## A. CLASSIFICATION OF SUBJECT MATTER

IPC 7 E04H3/28

According to International Patent Classification (IPC) or to both national classification and IPC

## B. FIELDS SEARCHED

Minimum documentation searched (classification system followed by classification symbols)

IPC 7 E04H A47B

Documentation searched other than minimum documentation to the extent that such documents are included in the fields searched

Electronic data base consulted during the international search (name of data base and, where practical, search terms used)

## C. DOCUMENTS CONSIDERED TO BE RELEVANT

Category *	Citation of document, with indication, where appropriate, of the relevant passages	Relevant to claim No.
X	US 4 570 751 A (KLEU GERHARD) 18 February 1986 (1986-02-18) the whole document ----	1-3, 6, 7, 9, 12, 15
X	GB 2 318 273 A (MCCORMICK PATRICK) 22 April 1998 (1998-04-22) the whole document ----	1-3, 6, 7, 9, 12
A	US 5 325 640 A (LUEDKE THOMAS J ET AL) 5 July 1994 (1994-07-05) cited in the application the whole document -----	15



Further documents are listed in the continuation of box C.



Patent family members are listed in annex.

## \* Special categories of cited documents :

"A" document defining the general state of the art which is not considered to be of particular relevance

"E" earlier document but published on or after the international filing date

"L" document which may throw doubts on priority claim(s) or which is cited to establish the publication date of another citation or other special reason (as specified)

"O" document referring to an oral disclosure, use, exhibition or other means

"P" document published prior to the international filing date but later than the priority date claimed

"T" later document published after the international filing date or priority date and not in conflict with the application but cited to understand the principle or theory underlying the invention

"X" document of particular relevance; the claimed invention cannot be considered novel or cannot be considered to involve an inventive step when the document is taken alone

"Y" document of particular relevance; the claimed invention cannot be considered to involve an inventive step when the document is combined with one or more other such documents, such combination being obvious to a person skilled in the art.

"&amp;" document member of the same patent family

Date of the actual completion of the international search

25 April 2000

Date of mailing of the international search report

03/05/2000

Name and mailing address of the ISA

European Patent Office, P.B. 5818 Patentlaan 2  
NL - 2280 HV Rijswijk  
Tel. (+31-70) 340-2040, Tx. 31 651 epo nl,  
Fax: (+31-70) 340-3016

Authorized officer

Delzor, F

# INTERNATIONAL SEARCH REPORT

Information on patent family members

International Application No

PCT/US 00/00102

Patent document cited in search report	Publication date	Patent family member(s)	Publication date
US 4570751 A	18-02-1986	DE 3425622 C CA 1251811 A	18-07-1985 28-03-1989
GB 2318273 A	22-04-1998	IE 73479 B IE 970745 A	04-06-1997 22-04-1998
US 5325640 A	05-07-1994	AU 659376 B AU 2463292 A CA 2114793 A CN 1071391 A,B DE 69228381 D DE 69228381 T EP 0598049 A ES 2126599 T JP 7501370 T MX 9204604 A NZ 243872 A WO 9303240 A US 5701703 A US 5349789 A	11-05-1995 02-03-1993 18-02-1993 28-04-1993 18-03-1999 17-06-1999 25-05-1994 01-04-1999 09-02-1995 01-02-1993 26-07-1994 18-02-1993 30-12-1997 27-09-1994