



US 20160298199A1

(19) **United States**(12) **Patent Application Publication**  
**Horn et al.**(10) **Pub. No.: US 2016/0298199 A1**(43) **Pub. Date: Oct. 13, 2016**(54) **NOVEL RNA-BIOMARKERS FOR  
DIAGNOSIS OF PROSTATE CANCER**(30) **Foreign Application Priority Data**

Dec. 2, 2013 (EP) ..... 13195377.0

(71) Applicant: **FRAUNHOFER-GESELLSCHAFT  
ZUR FÖRDERUNG DER  
ANGEWANDTEN FORSCHUNG  
E.V., München (DE)****Publication Classification**(72) Inventors: **Friedemann Horn, Leipzig (DE); Jörg  
Hackermüller, Leipzig (DE); Sabina  
Christ, Leipzig (DE); Kristin Reiche,  
Leipzig (DE); Manfred Wirth, Leipzig  
(DE); Michael Fröhner, Leipzig (DE);  
Susanne Füssel, Leipzig (DE)**(51) **Int. Cl.**  
**C12Q 1/68** (2006.01)(52) **U.S. Cl.**  
CPC ..... **C12Q 1/6886** (2013.01); **C12Q 2600/158**  
(2013.01)(21) Appl. No.: **15/100,954**(22) PCT Filed: **Dec. 1, 2014**(86) PCT No.: **PCT/EP2014/076147**

§ 371 (c)(1),

(2) Date: **Jun. 1, 2016**(57) **ABSTRACT**

The invention relates to the identification and selection of differentially expressed transcripts (biomarker) in tumour cells. Specific determination of the level of these biomarkers can be used for screening and diagnosis of prostate cancer. Clinical application of assays based on these biomarker help reduce the high number of false positives of current standard screening assays.

FIG. 1:

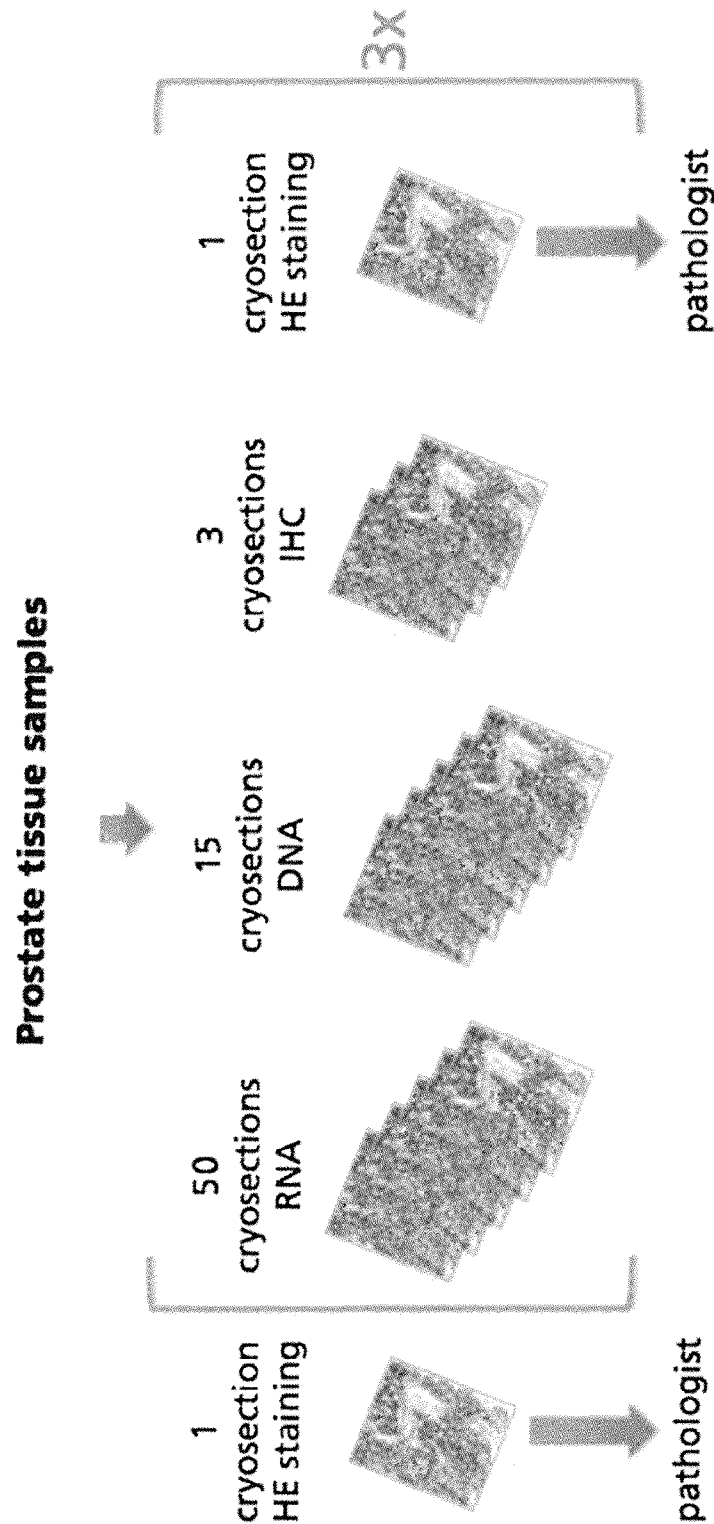

FIG. 2:

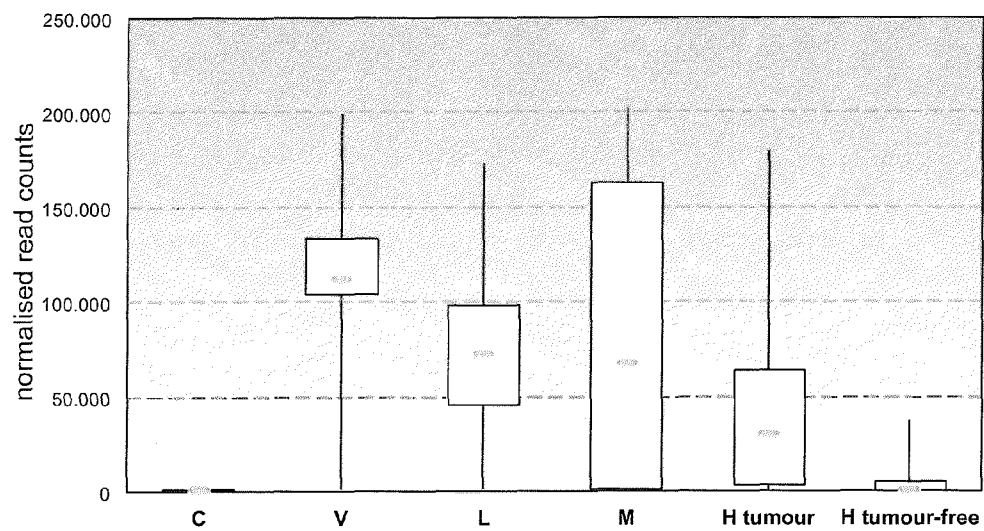

FIG. 3:

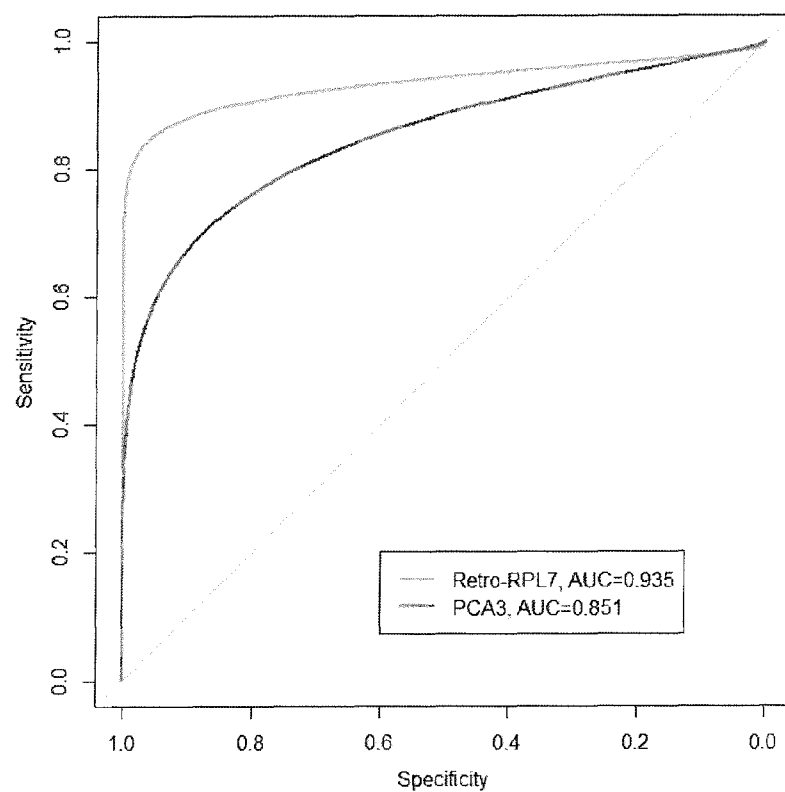
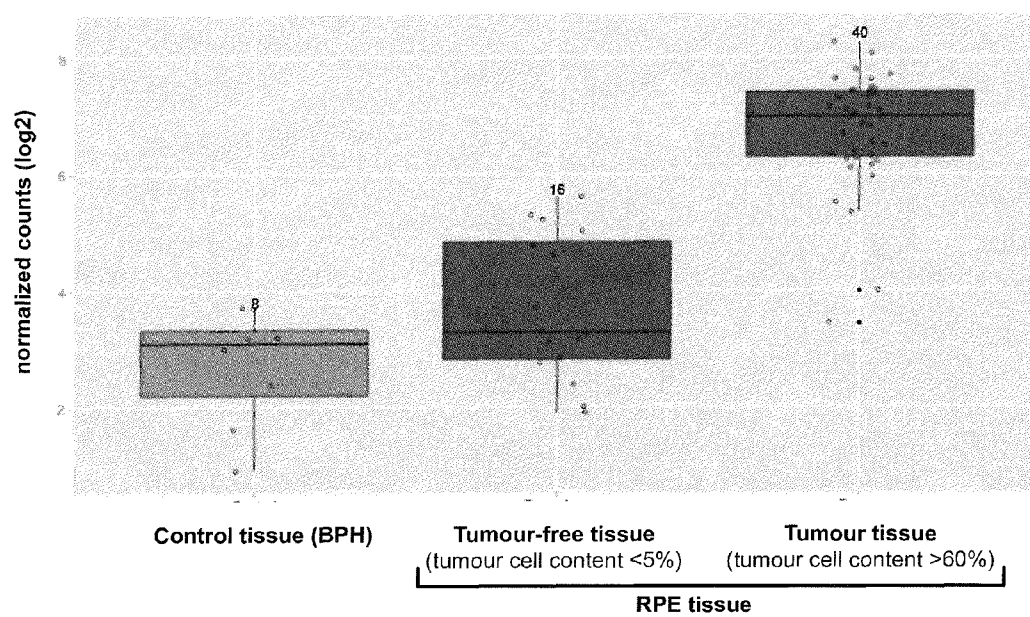

FIG. 4

RNA Sequencing of SEQ ID NO 1:

A) Box plots



B) ROC curve

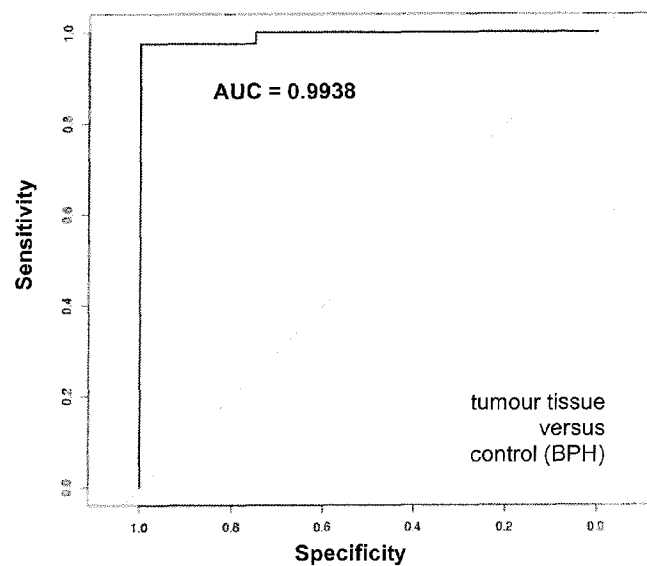
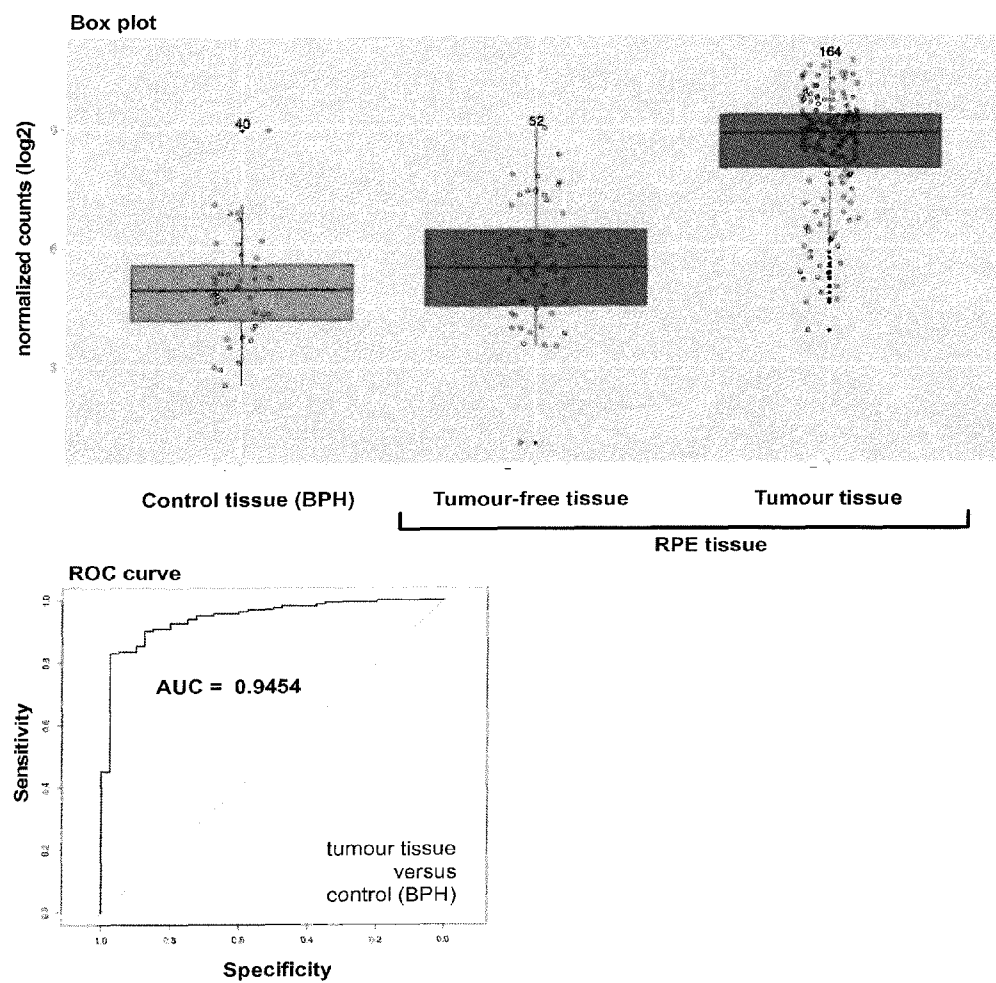
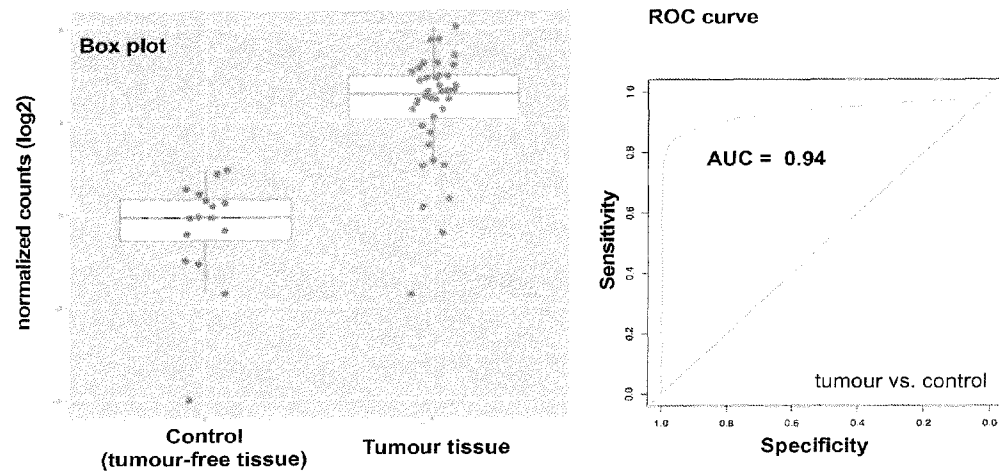

FIG. 5

**A) Microarray validation of SEQ ID NO 1**



**B) qRT-PCR validation of SEQ ID NO 1**

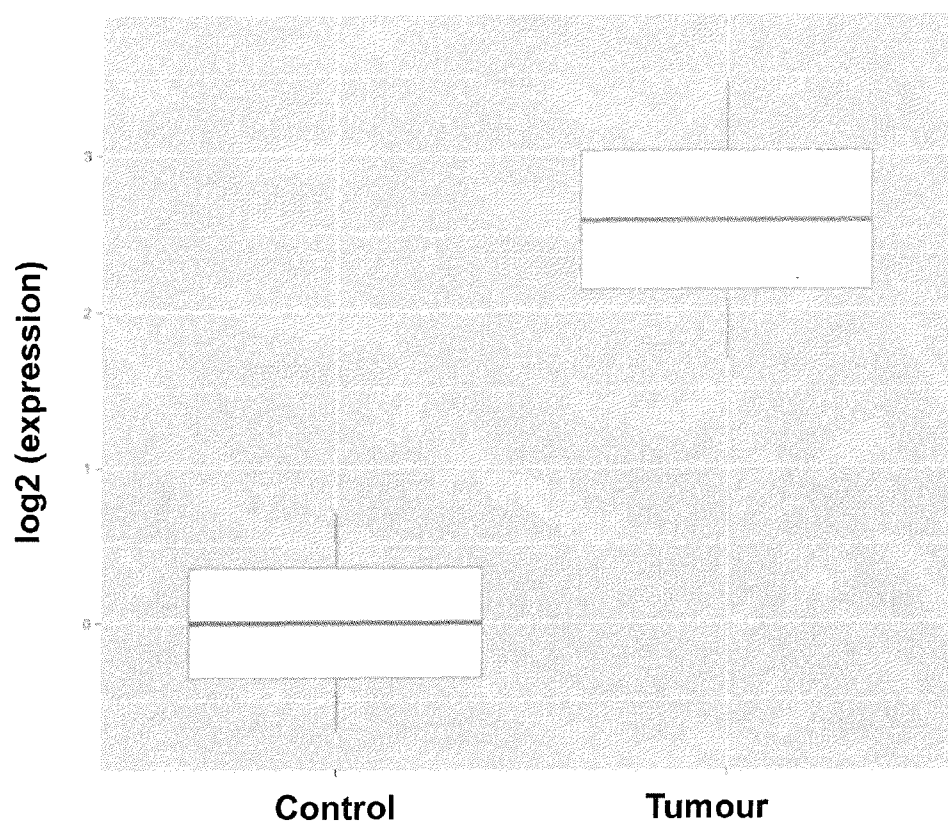

**FIG. 6**

## NOVEL RNA-BIOMARKERS FOR DIAGNOSIS OF PROSTATE CANCER

### FIELD OF THE INVENTION

**[0001]** The present invention is in the field of biology and chemistry. In particular, the invention is in the field of molecular biology. More particular, the invention relates to the analysis of RNA transcripts. Most particularly, the invention is in the field of diagnosing prostate cancer.

### BACKGROUND

**[0002]** Prostate cancer is the most frequently diagnosed cancer in men. In 2012, the annual number of newly diagnosed prostate cancer cases was reported as approximately 240,000 cases in the United States and approximately 360,000 in the European Union, 68,000 of which in Germany. In the United States, lifetime risks for prostate cancer diagnosis and for dying of prostate cancer are currently estimated at 15.9% and 2.8%, respectively. Despite widespread screening for prostate cancer and major advances in the treatment of metastatic disease, prostate cancer remains the second most common cause of cancer death for men with over 250,000 deaths each year in the Western world.

**[0003]** Currently, testing of prostate-specific antigen (PSA) serum levels and the digital rectal examination represent the two major screening methods. Patients showing abnormal results usually are advised to have a prostate biopsy performed. This has however significant consequences. The lack of specificity of PSA screening which produces high numbers of false positives results in unnecessary prostate biopsies performed annually on millions of men worldwide (overdiagnosis). In addition, taking biopsies carries a substantial risk for infectious complications. Therefore, there is an urgent need for a more sensitive and specific diagnostic assay for early prostate cancer diagnosis to improve prostate cancer screening and to avoid the high numbers of unnecessarily taken prostate biopsies. The present invention addresses this problem by providing a set of biomarkers for the screening and diagnosis of prostate cancer.

### SUMMARY OF THE INVENTION

**[0004]** Transcripts differentially expressed in tumour and control tissues were identified by Next Generation Sequencing of 64 samples of prostate cancer patients and controls and validated by microarray and qRT-PCR analyses of 256 and 56 samples, respectively. The invention describes RNA biomarkers, which had not so far been found to be suitable for use in the diagnosis of prostate cancer.

**[0005]** The invention relates to a method for the diagnosis of prostate cancer comprising the steps of analysing the expression level of a nucleic acid selected from the group of SEQ ID NO: 1 to 42, wherein, if at least one of said nucleic acids is present and/or the expression level of at least one of said nucleic acids is above a threshold value, the sample is designated as prostate cancer positive.

**[0006]** In a preferred embodiment, the invention relates to a method for the diagnosis of prostate cancer comprising the steps of analysing the expression level of the nucleic acid according to SEQ ID NO: 1 in a urine sample from a patient,

wherein, if the expression level of said nucleic acid is above a threshold value, the sample is designated as prostate cancer positive.

**[0007]** In a preferred embodiment, the invention relates to a nucleic acid that hybridizes under stringent conditions to the nucleic acid with SEQ ID NO: 1, or any part thereof.

**[0008]** The invention also relates to the use of a nucleic acid that hybridizes under stringent conditions to the nucleic acid according to SEQ ID NO: 1 for the diagnosis of prostate cancer.

**[0009]** The invention relates to a probe or primer, wherein the probe or primer is specific for a sequence of the group of SEQ ID NO: 1 to 42, preferably for SEQ ID NO: 1.

**[0010]** The invention relates to a nucleic acid with a sequence from the group of SEQ ID NO: 1 to 42, or the reverse complement thereof, or a nucleic acid that shares preferably at least 85%, 90%, 95% or 99% sequence identity with a nucleic acid according to any one of the nucleic acids according to SEQ ID NO: 1 to 42.

**[0011]** In a preferred embodiment, the invention relates to a nucleic acid with SEQ ID NO: 1 or the reverse complement thereof, or a nucleic acid that shares preferably at least 85%, 90%, 95% or 99% sequence identity with a nucleic acid according to SEQ ID NO: 1.

**[0012]** The invention relates to the use of a nucleic acid with a sequence from the group of SEQ ID NO: 1 to 42 for the diagnosis of prostate cancer.

**[0013]** In a preferred embodiment, the invention relates to the use of a nucleic acid with SEQ ID NO: 1 for the diagnosis of cancer.

**[0014]** The invention also relates to a kit for the diagnosis of prostate cancer comprising a nucleic acid that hybridizes under stringent conditions to the nucleic acid according to SEQ ID NO: 1 and reagents for nucleic acid amplification and/or quantification and/or detection.

### DEFINITIONS

**[0015]** The following definitions are provided for specific terms, which are used in the application text.

**[0016]** As used herein, “nucleic acid(s)” or “nucleic acid molecule” generally refers to any ribonucleic acid or deoxyribonucleic acid, which may be unmodified or modified DNA. “Nucleic acids” include, without limitation, single- and double-stranded nucleic acids. As used herein, the term “nucleic acid(s)” also includes DNA as described above that contain one or more modified bases. Thus, DNA with backbones modified for stability or for other reasons are “nucleic acids”. The term “nucleic acids” as it is used herein encompasses such chemically, enzymatically or metabolically modified forms of nucleic acids, as well as the chemical forms of DNA characteristic of viruses and cells, including for example, simple and complex cells.

**[0017]** The terms “level” or “expression level” in the context of the present invention relate to the level at which a biomarker is present in a sample from a patient. The expression level of a biomarker is generally measured by comparing its expression level to the expression level of one or several housekeeping genes in a sample for normalisation. The sample from the patient is designated as prostate cancer positive if the expression level of the biomarker exceeds the expression level of the same biomarker in an appropriate control (for example a healthy tissue) by a set threshold value.

**[0018]** The term, “analysing a sample for the presence and/or level of nucleic acids” or “specifically estimate levels of nucleic acids”, as used herein, relates to the means and methods useful for assessing and quantifying the levels of nucleic acids. One useful method is for instance quantitative reverse transcription PCR. Likewise, the level of RNA can also be analysed for example by northern blot, next generation sequencing or after amplification by using spectrometric techniques that include measuring the absorbance at 260 and 280 nm.

**[0019]** As used herein, the term “amplified”, when applied to a nucleic acid sequence, refers to a process whereby one or more copies of a particular nucleic acid sequence is generated from a nucleic acid template sequence, preferably by the method of polymerase chain reaction. Other methods of amplification include, but are not limited to, ligase chain reaction (LCR), polynucleotide-specific based amplification (NSBA), or any other method known in the art.

**[0020]** The term “correlating”, as used herein in reference to the use of diagnostic and prognostic marker(s), refers to comparing the presence or amount of the marker(s) in a sample from a patient to its presence or expression level in a sample from a person known to suffer from, or is at risk of suffering from, a given condition. A marker expression level in a patient sample can be compared to a level known to be associated with a specific diagnosis.

**[0021]** As used herein, the term “diagnosis” refers to the identification of the disease, in this case prostate cancer, at any stage of its development, and also includes the determination of predisposition of a subject to develop the disease.

**[0022]** As used herein, the term “fluorescent dye” refers to any chemical that absorbs light energy of a specific wavelength and re-emits light at a different wavelength. Fluorescent dyes suitable for labelling nucleic acids include for example FAM (5- or 6-carboxyfluorescein), VIC, NED, Fluorescein, FITC, IRD-700/800, CY3, CY5, CY3.5, CY5.5, HEX, TET, TAMRA, JOE, ROX, BODIPY TMR, Oregon Green, Rhodamine Green, Rhodamine Red, Texas Red, Yakima Yellow, Alexa Fluor, PET and the like.

**[0023]** As used herein, “isolated” when used in reference to a nucleic acid means that a naturally occurring sequence has been removed from its normal cellular (e.g. chromosomal) environment or is synthesised in a non-natural environment (e.g. artificially synthesised). Thus, an “isolated” sequence may be in a cell-free solution or placed in a different cellular environment.

**[0024]** As used herein, a “kit” is a packaged combination optionally including instructions for use of the combination and/or other reactions and components for such use. If the kit contains nucleic acids, the kit may also comprise synthetic or non-natural variants of said nucleic acids. A synthetic or non-natural nucleic acid is to be understood as a nucleic acid comprising any chemical, biochemical or biological modification, such that the nucleic acid does not appear in nature in this form. Such modifications include, but are not limited to, labelling with a fluorescent dye or a quencher moiety, a biotin tag, as well as modification(s) in the backbone of a nucleic acid, or any other modification that distinguishes the element from its natural counterpart. The same applies also to other natural compounds such as proteins, lipids and the like.

**[0025]** The term “patient” as used herein refers to a living human or non-human organism that is receiving medical

care or that should receive medical care due to a disease, or is suspected of having a disease. This includes persons with no defined illness who are being investigated for signs of pathology. Thus the methods and assays described herein are applicable to both, human and veterinary disease.

**[0026]** The term “primer” as used herein, refers to an nucleic acid, whether occurring naturally as in a purified restriction digest or produced synthetically, which is capable of acting as a point of initiation of synthesis when placed under conditions in which synthesis of a primer extension product, which is complementary to a nucleic acid strand, is induced, i.e., in the presence of nucleotides and an inducing agent such as a DNA polymerase and at a suitable temperature and pH. The primer may be either single-stranded or double-stranded and must be sufficiently long to prime the synthesis of the desired extension product in the presence of the inducing agent. The exact length of the primer will depend upon many factors, including temperature, source of primer and the method used. Preferably, primers have a length of from about 15-100 bases, more preferably about 20-50, most preferably about 20-40 bases. The factors involved in determining the appropriate length of primer are readily known to one of ordinary skill in the art. Optionally, the primer can be a synthetic element, in the sense that it comprises a chemical, biochemical or biological modification. Such modifications include, but are not limited to, labelling with a fluorescent dye or a quencher moiety, or a modification in the backbone of a nucleic acid, or any other modification that distinguishes the primer from its natural nucleic acid counterpart.

**[0027]** The term “probe” refers to any element that can be used to specifically detect a biological entity, such as a nucleic acid, a protein or a lipid. Besides the portion of the probe that allows it to specifically bind to the biological entity, the probe also comprises at least one modification that allows its detection in an assay. Such modifications include, but are not limited to labels such as fluorescent dyes, a specifically introduced radioactive element, or a biotin tag. The probe can also comprise a modification in its structure, such as a locked nucleic acid.

**[0028]** The term “sample” as used herein refers to a sample of bodily fluid or tissue obtained for the purpose of diagnosis, prognosis, or evaluation of a subject of interest, such as a patient. Preferred test samples include blood, serum, plasma, cerebrospinal fluid, urine, saliva, sputum, and pleural effusions. In addition, one of skill in the art would realize that some test samples would be more readily analysed following a fractionation or purification procedure, for example, separation of whole blood into serum or plasma components.

**[0029]** Thus, in a preferred embodiment of the invention the sample is selected from the group comprising a blood sample, a serum sample, a plasma sample, a cerebrospinal fluid sample, a saliva sample and a urine sample or an extract of any of the aforementioned samples as well as circulating tumour cells in blood or lymph, any tissue suspected to contain metastases as well as any source that may contain prostate tumour cells or parts thereof, including vesicles like exosomes, microvesicles, and others as well as free or protein-bound RNA molecules derived from prostate tumour cells. Preferably, the sample is a blood sample, most preferably a serum sample or a plasma sample. Importantly, urine (particularly after digital rectal examination) and ejaculate belong to the most preferable samples. Tissue samples may also be biopsy material or tissue samples obtained during surgery.



**[0030]** The term “area under the curve (AUC)” as used herein describes the area under the curve of a receiver operating characteristic (ROC) or ROC curve. The AUC relates to how specific and sensitive a biomarker is. A perfect marker (AUC=1.0) would yield a point in the upper left corner or coordinate (0,1) of the ROC space, representing 100% sensitivity (no false negatives) and 100% specificity (no false positives).

**[0031]** The term “p-value” relate to the probability of obtaining the observed sample results (or a more extreme result) when the null hypothesis is actually true, i.e. there are no differences between means for groups. The smaller the p-value, the higher the likelihood that the alternative hypothesis explains the observed results better than the null hypothesis.

**[0032]** The term “adjusted p-value” refers to p-values which have been adjusted for multiple comparisons (number of genes/probes tested). The method applied is detailed in the experimental section.

#### DETAILED DESCRIPTION OF THE INVENTION

**[0033]** The invention describes a method of diagnosis of prostate cancer. This method comprises analysing a sample

taken from a patient and specifically determining the level of a biomarker or a combination of biomarkers in said patient sample. The result is then correlated to a threshold value and in the case where it is above that threshold value, said patient sample is designated as prostate cancer positive.

**[0034]** The invention relates to a group of sequences comprising SEQ ID NOs 1 to 42. The sequences are listed below. Due to space constraints, only the first 100 nucleotides are listed. The remaining part of the sequence can be found in the sequence protocol.

**[0035]** There are two types of sequences. First, some transcripts are known sequences that are already annotated in relevant databases. They are identified by their respective annotations. Second, new transcripts were identified that are not yet annotated. They are designated here as follows: XLOC followed by a number. These designations provide information about the genomic origins of the transcripts, but may not necessarily represent the whole sequence of a given transcript. The sequences as detected may in some cases be longer or shorter. In the case of XLOC transcripts, if fragments are detected, these fragments may be as small as 1000, 500, 400, 300, 200, 150, 100, 50, 40, 30, 20, 10, 9, 8, 7, 6 or 5 nucleotides.

TABLE 1

List of SEQ ID NOs. SEQ ID NOs 1 to 42 are listed together with the corresponding transcript and gene annotations. The first 100 nucleotides of each SEQ ID NO are shown.			
SEQ ID	Transcript	Gene/transcript annotation	Sequence
1	1	Retro-RPL7 Ensemble-ID gene: ENSG00000242899.1 Locus (hg19): Chr3: 131,962,301-131,963,125 (-) Ensemble-ID transcript(s): ENST00000479738.1	Ttttcggctggaacca tgagggtgttgaagag aagaagaaggttctctgc tgtgccagaaacctta agaaaaagtgaaggaat ttcacagagctgaag
2	2	XLOC_133897 Ensemble-ID gene: none Locus (hg19): chr20: 45,377,600-45,380,719 (-) Ensemble-ID transcript(s): none Includes GenBank entries: AK128800.1, BC065739.1	gcccgtttctgtgactc cacccttacggaaggt ctatgggactctctgaa atgtatgagtatactg ttagaaagcggcaagaa aatgaaaagaaaacg
3	3	AC144450.2 Ensemble-ID gene: ENSG00000203635.2 Locus (hg19): Chr2: 1,624,282-1,629,191 (-) Ensemble-ID transcript(s): ENST00000366424	attgccacagccggat ccacggtgactaatctc cggaaggcgtccagcg tgagcgtgaggcctgc acctgcgcgggacttca ccactcaccaggagt
4	4	RP11-279F6.1 Ensemble-ID gene: ENSG00000245750.3 Locus (hg19): Chr15: 69,755,365-69,863,775 (+) Ensemble ID transcript: ENST00000558633	caggaatgggctggggc gcgtttgtagtgggaa tcctgagcccggtgtg tgcttgaggactcggg agcagcagtggtttcg gcgttaccaggagag
5	4	ENST00000558309	ttcggcggttaccaggag agctatgtataggaaatg ccgctatggaaagacat ccaggacacctgttaa gtgaaaaagacatgcc accattagggttca

TABLE 1-continued

List of SEQ ID NOS. SEQ ID NOS 1 to 42 are listed together with the corresponding transcript and gene annotations. The first 100 nucleotides of each SEQ ID NO are shown.			
SEQ ID	Transcript	Gene/ transcript annotation	Sequence
6	4	ENST00000560882	gaggcccgacattgtgc tggggaaggagctccag aaagggccatcctttct gttttggttcagtatct gaacacttttgctaaag gtctctggaaagctc
7	4	ENST00000559029	Gactggagaggccagca cgacagtgacttaatc caagaagatggaataaA aaggcctacctcattgg gctcgtgtgggtgagga gaactgaagagtctg
8	4	ENST00000558781	Ctgggcttcagcttcc aagccttctacctgtgg aatgcttggtccaatgT ctggggcaccactctt actccaaactcctccag atctgcagagtggcc
9	4	ENST00000498938	Ggagctgggtccaggaa agaagggcacatgagca aacatgatggcccttt atgagaggtaatttact gaaatgcacagcgatta cctgctcaccagcc
10	4	ENST00000559477	aggaaacttgaataact tgcagtgtcttgagta ttgtgaaaccagcaacT tgttcacaattcttctg aatttcttgggaaattt gaagtggagtacctg
11	5	AC144450.1 Ensemble-ID gene: ENSG00000228613.1 Locus (hg19): Chr2: 1,550,437- 1,623,885 (-) Ensemble-ID transcript(s): ENST00000438247.1	cagttttcacaggcctg tgtgccgagagtgttcc ttaccattttttcatta ttattctgctaaggagg attttttagacattatgt tcctagtcaagccct
12	6	AC012531.25 Ensemble-ID gene: ENSG00000260597.1 Locus (hg19): Chr12: 54,413,694- 54,416,373 (+) Ensemble-ID transcript(s): ENST00000562848.1	caagacagaggcaagca gagaaggcatagcagca gcgaccggcgctctgtt ttcattttccactctgg ccaggggataaactgga ccccagtggactcca
13	7	XLOC_068574 Ensemble-ID gene: none Locus (hg19): chr14: 62,653,302- 62,655,723 (+) Ensemble-ID transcript(s): none	ggtaacatgaaaataat ggatgagcagttcaact atattaaaaataaacgt ggttaagagtgtctacc ttaagtgtaggatttga aagtgtaggtcttaa
14	8	RP1-207H1.3 Ensemble-ID gene: ENSG00000231150.1 Locus (hg19): chr6: 38,890,805- 38,920,875 (-) Ensemble ID transcript: ENST00000416948.1	Tgaagcccatgagccac tagaagccacatgttct gccatgtggagaagaat gagagagtacatcctca aattgaggtgtggcatg atgatttggctgccc
15	8	ENST00000453417.1	ctttcaagggcctgtgc ctgtggtaactgtctat gagccaggtatatctga agcatatttgacaacag aaaaagttaatgtaatt ttcaaaggaaaaacg

TABLE 1-continued

List of SEQ ID NOS. SEQ ID NOS 1 to 42 are listed together with the corresponding transcript and gene annotations. The first 100 nucleotides of each SEQ ID NO are shown.			
SEQ ID	Transcript	Gene/ transcript annotation	Sequence
16	8	ENST00000418399.1	atattctgaagcatattt gacaacagaaaaagtta atgtaattttcaaagga aaaacgccaactttttt caaaaaggaaacagcaa ctggagagcagattt
17	9	XLOC_016724 Ensemble-ID gene: none Locus (hg19): chr1: 177,827,793- 177,841,757 (-)	atccctctgagaattt atcagaaaaacaagcaa taagtgaagcaaacgtt gtgaggtattaaactcgg aaccgtcatctatcctt gtggagaaaaaccg
18	10	RP11-314013.1 Ensemble-ID gene: ENSG00000260896 Locus (hg19): Chr16: 80,862,632- 80,926,492 (-) Ensemble ID transcript: ENST00000562231	ttctttttgtttgctgc cttccttagaagatgtg gcttgctcatgcttgac ttctgcatggttgga ggcctcccagccatgt ggaactgttttcagg
19	10	ENST00000569356	Aggggtttccgcttttg cttcttccctcattttct cttgctgctgccatttT cgctcccgcctgatt ctgaggcctcccagct atgtggaactgtaag
20	10	ENST00000561519	Aaaagactatctcttcc cattgaattaaattgga actttggaatcttaata gaaaaccaactgacttg gcttggttttcagggtgc tggttccatggctct
21	10	ENST00000563626	Cttgctcatgcttgact tctgccatgggttgtag gcctcccagccatgtG gaactgttttcagggtgc tggttccatggctcttc ctgagccgaaaataa
22	11	XLOC_167596 Ensemble-ID gene: none Locus (hg19): chr4: 67,964,836- 67,975,652 (-)	Ctctttctctccttctc ccttctctctcctctcc ctccctctctctctctc ttttctttctttcttct tctttctttctttcttt ctttctttctttcttt
23	12	XLOC_167595 Ensemble-ID gene: Locus (hg19): chr4: 67,946,236- 67,964,614 (-)	aaacatacgtgtgcatg tgtctttatggcagcat gatttataatcctttgg ggataactcagtaaatg ggatggctgggtcaaat ggtatttctagttct
24	13	XLOC_156132 Ensemble-ID gene: none Locus (hg19): chr3: 193,632,725- 193,636,178 (-)	agtatgtgcatttgtag cttgctttgttttctc aactttgtgcttggttC tgtaattcctcattca ttcctacctctgcatgc ttgaaagttctttgt
25	14	XLOC_156120 Ensemble-ID gene: none Locus (hg19): chr3: 193,580,748- 193,608,459 (-)	accaaaggacatgcgaa aacttttgggtgtgatg gatatagtcataatctt tattgtggtgactgttt cacacatgtgtacatat atcacaaactcatcaa

TABLE 1-continued

List of SEQ ID NOS. SEQ ID NOS 1 to 42 are listed together with the corresponding transcript and gene annotations. The first 100 nucleotides of each SEQ ID NO are shown.			
SEQ ID	Transcript	Gene/ transcript annotation	Sequence
26	15	RP11-627G23.1 Ensemble-ID gene: ENSG00000255545.3 Locus (hg19): Chr11: 134,306,367-134,375,555 (+) Ensemble ID transcript: ENST00000533390	cttcctcggggtttgct tccaggcctgactttta ctcccccttctaagtgt gcagatgggatgtgctt ctccacaggaggcccca cggtctccccacccc
27	15	ENST00000531319	ctgtctcaagcctccaa tcaacagatcagacagc ttgtactcacaggccaa ggacacgtggaaagagg ctcaattttctagatgg gtggcaacagccatg
28	15	ENST00000528482	gaggcagccatgactgg ccacttcattgtgctcct ggagaagggtctgcacc agccgttttcaggaaag tcaagcagctgttgact cctgagtctgggtga
29	15	ENST00000532886	caaatgcctggcagcgt cctcgtgcttcacctg ccatagccgacagtggc tgacctcccatgcctgt tgctttttcttctgtt ggatcagggatacac
30	16	XLOC_047797 Ensemble-ID gene: none Locus (hg19): chr12: 75,378,181-75,383,176 (+)	aagatgggacaattttt tttcctcttggtttctt tataattattgtacccc ttttctggaataatctt ttcatcttggtcatctg tcaatgcctgcttgt
31	17	ANKRD34B Ensemble-ID gene: ENSG00000189127.3 Locus (hg19): Chr5: 79,852,574-79,866,307 (-) Ensemble ID transcript: ENST00000338682	agctgctggccccctg gggtccagaggagccttg ccgccctcacctgcgca gagcctggagccgacgc gtcaccctccagcggaag cgctcgctgccggg
32	17	ENST00000508916	agctcagctcagacggc gccctagggccgcacag agggtcgggcagtgccg gagagaggtttgaaagc gccgccgccaactcgac agcgcggtcccaggaa
33	18	XLOC_243739 Ensemble-ID gene: none Locus (hg19): chr9: 79,530,077-79,542,427 (-)	aaacaggaaaagaaatt gggatttttatgaaaaa tgttaaaggctagctct gttaggatttcccatga cattgcagtggtagacat ggtcgtggatgtgcc
34	19	XLOC_198292 Ensemble-ID gene: none Locus (hg19): chr6: 148,396,831-148,428,362 (+)	tccctcccttcttctct tccttccttcttctctt cccttcagtttctcttc cttctaagccccctgt ccttaaaaatgtctcca ttcaggcactatgca
35	20	XLOC_068639 Ensemble-ID gene: none Locus (hg19): chr14: 62,931,844-62,933,233 (+)	ccaagattttctcatcca tgggttcaactaagaat attttattctctccagt gaaattttttacaatta ggattgcaaaactacat acattcaggtagatc

TABLE 1-continued

List of SEQ ID NOs. SEQ ID NOs 1 to 42 are listed together with the corresponding transcript and gene annotations. The first 100 nucleotides of each SEQ ID NO are shown.			
SEQ ID	Transcript	Gene/ transcript annotation	Sequence
36	21	XLOC_172083 Ensemble-ID gene: none Locus (hg19): chr4: 169,961,616-169,999,957 (-)	cactgcagtcctcctcct ccctggttcaagcaatt ctcttgccctcagttccc tgagtagctgggaccac aggcgtcaccaccacg catggctcatttttg
37	22	XLOC_172082 Ensemble-ID gene: none Locus (hg19): chr4: 169,947,628-169,961,481 (-)	agtgatccgcccgcctc cgctcccaaagtgtgtg ggattacaggtgtgagc cactgcgctggccgct gctcttatactattttg aatgtaggccggccg
38	23	XLOC_112832 Ensemble-ID gene: none Locus (hg19): chr2: 123,297,707-123,644,538 (+)	agcagatggcatttgag caaacacttgcaaaagg tgaggaagatagccatc atagctgatggaacaag caaaacaaaagtcataa ggaagaattgtactc
39	24	XLOC_243747 Ensemble-ID gene: none Locus (hg19): chr9: 79,622,778-79,633,361 (-)	cccgagctgcgccccca ccggggccaccaagcac ggaggagggggaacagg acactgccttcttgctt ctcttctctctggcatc tcctcttcgcgcc
40	25	XLOC_243744 Ensemble-ID gene: none Locus (hg19): chr9: 79,601,892-79,606,132 (-)	atgtgccaccacacctg gctgattttttgtattt ttagtagagatgggata tcaccatattaaccaag atggctctcgattacctg acctcgtgatccgcc
41	26	XLOC_126289 Ensemble-ID gene: none Locus (hg19): chr2: 180,988,687-180,989,287 (-)	cctgtgcataaattta gtggggggcagacctgt ttcacaaagccaaaataa caggctgcaataactga ggattttatataacc tgaccaagaagt
42	27	XLOC_172084 Ensemble-ID gene: none Locus (hg19): chr4: 169,983,995-169,984,246 (-)	attgtggaactgctctt tctccctgcgattcaga ggggaaaagataaaagcc acacagccctggggcct cttgcttaagaacacat ctcagtttaaccacc

[0036] The biomarker PCA3 is routinely used for prostate carcinoma (PCa) diagnosis. As expected therefore, PCA3 expression levels were indicative of PCa in the subjects tested by next generation sequencing by the inventors (FIG. 2). However, it was found that the biomarker had its highest expression level in very low risk tumours (V) and decreased as the risk factor of tumours grew. This finding makes PCA3 an unreliable marker for medium- and high-risk tumours and shows the need for better prostate cancer biomarkers.

[0037] Many of the novel biomarkers found by the inventors are significantly better in terms of specificity and sensitivity than PCA3. Retro-RPL7 (SEQ ID NO: 1) for example yielded an area under the ROC curve (AUC) value of 0.935, compared to 0.851 for PCA3 (FIG. 3).

[0038] Hence the invention relates to a method for the diagnosis of prostate cancer comprising the steps of analy-

sing the expression level of the nucleic acid according to SEQ ID NO: 1 to 42, wherein, if at least one of said nucleic acids is present and/or the expression level of at least one of said nucleic acids is above a threshold value, the sample is designated as prostate cancer positive.

[0039] The novel biomarker SEQ ID NO: 1 was found to be highly differentially expressed between patients with tumours and control patients as shown in FIG. 4. The area under the ROC curve for this biomarker in the sequencing experiment is 0.99. The differential expression of SEQ ID NO: 1 could be validated by custom array and qRT-PCR analyses of 256 and 56 tissue samples, respectively (FIG. 5) as well as in urine samples obtained from patients after digital rectal examination (FIG. 7).

[0040] In a preferred embodiment, the invention relates to a method for the diagnosis of prostate cancer comprising the

steps of analysing the expression level of the nucleic acid according to SEQ ID NO: 1 in a sample from a patient, wherein, if the expression level of said nucleic acid is above a threshold value, the sample is designated as prostate cancer positive.

**[0041]** In an alternative embodiment, analysing the expression level of a nucleic acid means analysing the reverse complement or the cDNA of the nucleic acid.

**[0042]** In a preferred embodiment, the sample is selected from the group comprising prostate tissue, biopsy material, lymph nodes, urine, ejaculate, blood, blood serum, blood plasma, circulating tumour cells in blood or lymph, any tissue suspected of containing metastases as well as any source that may contain prostate tumour cells or parts thereof, including vesicles like exosomes, micro vesicles, and others as well as free or protein-bound RNA molecules derived from prostate tumour cells or parts thereof. More preferably, the sample is urine, and most preferably, the sample is urine obtained from a patient after a digital rectal examination.

**[0043]** The experimental results demonstrate high specificity and sensitivity of the novel biomarkers for the detection of PCA.

**[0044]** In particular the inventors have found that the identification of SEQ ID NO: 1 in a urine sample from a patient is indicative of prostate carcinoma.

**[0045]** Ideally, the expression level of a transcript of the nucleic acids according to SEQ ID NO: 1 to 42, more preferably according to SEQ ID NO: 1, is compared to the expression level of one or several other gene transcripts in the sample, such as of housekeeping genes. Examples of suitable housekeeping genes are shown below in Table 2:

TABLE 2

Examples of suitable housekeeping genes
Housekeeping gene name
GAPDH-Glyceraldehyde 3-phosphate dehydrogenase
HPRT1-hypoxanthine phosphoribosyltransferase 1
HMBS-hydroxymethylbilane synthase
TBP Tata box binding protein

**[0046]** The threshold value is the minimal expression difference between the test sample and the control sample at which the sample is designated as cancer-positive.

**[0047]** Ideally the threshold value for the biomarker expression level difference between the test sample and the control sample is 1.5 fold ( $\pm 20\%$ ), 2 fold ( $\pm 20\%$ ), 3 fold ( $\pm 20\%$ ), 4 fold ( $\pm 20\%$ ) and most preferably 5 fold ( $\pm 20\%$ ) or more. The p-value (T test) is  $< 2 \times 10^{-5}$ . The FDR is preferably  $< 5 \times 10^{-4}$ .

**[0048]** For SEQ ID NO: 1, the threshold is preferably a 2 fold expression level increase between the test sample and the control sample to designate a sample as prostate cancer positive.

**[0049]** The invention is concerned with the quantification of the expression level of RNA biomarkers. After amplification, quantification is straightforward and can be accomplished by a number of methods. In the case when primers are used wherein at least one primer has a fluorescent dye

attached, quantification is possible using the fluorescent signal from the dye. Various primer systems and dyes are available, such as SYBR green, Multiplex probes, TaqMan probes, molecular beacons and Scorpion primers. These are suitable for instance to carry out PCR-based methods such as quantitative reverse transcription PCR (qRT-PCR). Other possible means of quantification are for example northern blotting, next generation sequencing or absorbance measurements at 260 and 280 nm.

**[0050]** Any suitable method for the quantification of nucleic acids may be used to analyse the expression levels of the nucleic acids. In one embodiment of the invention, the analysis in the method is performed by a fluorescence based assay. In a preferred embodiment, the analysis is done by measuring the fluorescence of a labelled primer, labelled probe or a fluorescent detection agent (such as SYBR green). More preferably, this analysis of the expression level is performed by qRT-PCR. In this method, after reverse transcription, the sample is mixed with a forward and a reverse primer specific for at least one nucleic acid selected from the group of SEQ ID NO: 1 to 42, preferably SEQ ID NO: 1, followed by amplification. Probes or primers are designed such that they hybridize under stringent conditions to said target sequence.

**[0051]** In one embodiment, the analysis of the expression level is performed by next generation sequencing.

**[0052]** In an alternative embodiment, the protein product of one of SEQ ID NO: 1 to 42, preferably SEQ ID NO: 1, is analysed and/or quantified.

**[0053]** The invention also relates to a nucleic acid that hybridizes under stringent conditions to one of the nucleic acids according to SEQ ID NO: 1 to 42.

**[0054]** In a preferred embodiment, the invention relates to a nucleic acid that hybridizes under stringent conditions to the nucleic acid with SEQ ID NO: 1, or any part thereof, wherein said nucleic acid is a primer or a probe, preferably a labelled probe.

**[0055]** In a preferred embodiment of the invention, the nucleic acid that hybridizes under stringent conditions to the nucleic acid with SEQ ID NO: 1 is about 5 to 500 nt in length, more preferably, 10 to 200 nt, even more preferably 10 to 100 nt. In the most preferred embodiment, said nucleic acid is 5, 6, 7, 8, 9, 10, 11, 12, 13, 14, 15, 16, 17, 18, 19, 20, 21, 22, 23, 24, 25, 26, 27, 28, 29 or 30 nt in length.

**[0056]** In one embodiment of the invention, the nucleic acid that hybridizes under stringent conditions to the nucleic acid with SEQ ID NO: 1 comprises a detectable label. In an even more preferred embodiment, the nucleic acid that hybridizes under stringent conditions to the nucleic acid with SEQ ID NO: 1 additionally comprises a quencher moiety.

**[0057]** The invention also relates to the use of a nucleic acid that hybridizes under stringent conditions to the nucleic acid according to SEQ ID NO: 1 for the diagnosis of prostate cancer.

**[0058]** The invention further relates to a nucleic acid with a sequence from the group of SEQ ID NO: 1 to 42, or the reverse complement thereof, or a nucleic acid that shares preferably at least 85%, 90%, 95% or 99% sequence identity with a nucleic acid according to any one of the nucleic acids according to SEQ ID NO: 1 to 42.

**[0059]** In a preferred embodiment, the invention relates to a nucleic acid with SEQ ID NO: 1 or the reverse complement thereof, or a nucleic acid that shares preferably at least

85%, 90%, 95% or 99% sequence identity with a nucleic acid according to SEQ ID NO: 1.

[0060] The invention further relates to the use of a nucleic acid with a sequence from the group of SEQ ID NO: 1 to 42 for the diagnosis of prostate cancer.

[0061] In a preferred embodiment, the invention relates to the use of a nucleic acid with SEQ ID NO: 1 or its reverse complement for the diagnosis of cancer.

[0062] Further, the invention relates to a kit for the screening and diagnosis of prostate cancer. The kit comprises at least one primer or probe, which is specific for one of the SEQ ID NOs. 1 to 42, preferably for SEQ ID NO: 1, and reagents for nucleic acid amplification and/or quantification and/or detection.

[0063] The invention also relates to a kit for the diagnosis of prostate cancer comprising a nucleic acid that hybridizes under stringent conditions to the nucleic acid according to SEQ ID NO: 1. The kit may contain more than one nucleic acid. In a preferred embodiment, the kit additionally comprises reagents for nucleic acid amplification and/or quantification and/or detection. In another embodiment, the kit comprises control samples.

[0064] The invention also relates to a method for the treatment and diagnosis of prostate cancer comprising the steps of analysing the expression level of the nucleic acid according to SEQ ID NO: 1 in a urine sample from a patient, wherein, if the expression level of said nucleic acid is above

## Examples

### Materials and Methods

#### Clinical Cohort

[0068] Prostate carcinoma (PCa) patients who underwent radical prostatectomy (RPE) or surgery to remove a benign prostate hyperplasia (BPH) at the University Hospital of Dresden were included in a retrospective clinical cohort aiming at identifying novel biomarkers for PCa. Approval from the local ethics committee as well as informed consent from the patients were obtained according to the legal regulations. Data on the clinical follow-up were collected for at least five years for the PCa patients.

[0069] Prostate tissue samples from a cohort of 40 PCa patients and 8 BPH patients were used for identification of diagnostically relevant biomarkers by genome-wide RNA sequencing. Four PCa groups were defined based on staging according to Gleason (The Veteran's Administration Cooperative Urologic Research Group: histologic grading and clinical staging of prostatic carcinoma; in Tannenbaum, M. Urologic Pathology: The Prostate, Philadelphia: Lea and Febiger. Pp. 171-198) as well as the presence of metastases in the adjacent lymph nodes upon RPE (see Table 3).

TABLE 3

PCa cohort for genome-wide RNA sequencing screening: The control group (C) consists of BPH samples. The very low risk (V) and low risk (L) groups comprise samples from patients graded with Gleason Score (GS) <7 and =7, respectively, all without lymph node metastases (pN0). The medium risk (M) group comprises cases with GS <=7 and exhibiting lymph node metastases (pN+); and the high risk (H) group consist of tissues with GS >7. For the latter, pairs of tumour and tumour-free tissue samples obtained from the same patient were analysed.								
	Group							
	C	V	L	M	H			
Gleason score	BPH	GS <7	GS =7	GS <=7	GS >7			
lymph node metastasis	—	pN0	pN0	pN+	pN0	pN+	pN+	pN+
tissue	control	tumour	tumour	tumour	tumour-free	tumour-free	tumour-free	tumour-free
number of samples	8	8	8	8	8	8	8	8

a defined threshold value, the sample is designated as prostate cancer positive; and administering to the patient one or more Prostate Cancer Therapeutic Agents.

[0065] In one embodiment of the invention, the Prostate Cancer Therapeutic Agents comprises: Docetaxel (Taxotere®); Cabazitaxel (Jevtana®); Mitoxantrone (Novantrone®); Estramustine (Emcyt®); Doxorubicin (Adriamycin®); Etoposide (VP-16); Vinblastine (Velban®); Paclitaxel (Taxol®); Carboplatin (Paraplatin®); Abiraterone acetate, Bicalutamide, Casodex, Degarelix, Enzalutamide, Goserelin acetate, Leuprolide acetate, Prednisone, Sipuleucel-T, Radium 223 dichloride and/or Vinorelbine (Navelbine®).

[0066] In an alternative embodiment of the invention, the urine sample from a patient is a urine sample taken after digital rectal examination.

[0067] As will become clear from the examples below, the invention discloses biomarkers for prostate cancer, which allow a more accurate and sensitive diagnosis of the disease than current biomarkers.

[0070] Selected biomarker candidates were further validated by custom microarrays and quantitative reverse-transcription real-time PCR (qRT-PCR) on cohorts comprising 256 (40 control BPH, 216 tumour samples) and 56 patients (16 control BPH samples, 40 tumour samples), respectively.

#### Prostate Tissue Samples

[0071] Prostate tissue samples were obtained from surgery carried out at the Dept. of Urology of the University Hospital of Dresden and stored in liquid nitrogen at the Comprehensive Cancer Centre of Dresden University. Prostate tissue samples obtained from radical prostatectomies (RPEs) of prostate carcinoma (PCa) patients were divided into tumour and tumour-free samples. Prostate tissue samples from patients with benign prostate hyperplasia (BPH) were used as controls. Patient consent was always given.

[0072] To verify the status of the samples and their tumour cell content, all samples were divided into series of cryo-

sections. To this end, frozen tissue samples were embedded in Tissue-Tek OCT-compound (Sakura Finetek GmbH) and fixed on metal indenters by freezing. Cryosections were prepared using a cryomicrotome (Leica) equipped with a microtome blade C35 (FEATHER) cooled to  $-28^{\circ}\text{C}$ . Every sample was cut into a total of 208 cryosections, 4 of which were HE-stained and evaluated by a pathologist with respect to their tumour cell content (FIG. 1). This yielded 3 stacks of consecutive cryosections, each of which was flanked by HE-stained sections. Only stacks that were flanked on either side by sections containing at least 60% or at most 5% tumour cells were used as tumour or tumour-free samples, respectively. 50 cryosections of the stacks chosen were then subjected to RNA preparation.

#### RNA Isolation

**[0073]** Total RNA was isolated from cryo-preserved tissue using Qiazol and the miRNeasy Mini Kit on the QIAcube (all from Qiagen) with manual subsequent DNase I digestion. RNA concentration was determined using a Nanodrop 1000 (Peqlab). RNA integrity was verified on an Agilent Bioanalyzer 2100 (Agilent Technologies, Palo Alto, Calif.), and only RNA samples with an RNA-Integrity-Number (RIN) of at least 6 were further processed.

#### Genome-Wide Long-RNA Next Generation Sequencing

**[0074]** Genome-wide long RNA sequencing was performed using a subset of the retrospective PCa cohort comprising 8 prostate tissue samples from benign prostate hyperplasia (BPH) as a control and 56 samples from patients with prostate cancer (including tumour and tumour-free tissue pairs from samples with Gleason score  $>7$ ). 1  $\mu\text{g}$  of total RNA was depleted of ribosomal RNA using the Ribo-Zero rRNA Removal Kit (Epicentre). Sequencing libraries were prepared from 50 ng of rRNA-depleted RNA using ScriptSeq v2 RNA-Seq Library Preparation Kit (Epicentre). The di-tagged cDNA was purified using the Agencourt AMPure XP System Kit (Beckman Coulter). PCR was carried out through 10 cycles to incorporate index barcodes for sample multiplexing and amplify the cDNA libraries. The quality and concentration of the amplified libraries were determined using a DNA High Sensitivity Kit on an Agilent Bioanalyzer (Agilent Technologies). 4 ng each of 8 samples were pooled and size-selected on 2% agarose gels using agarose gel electrophoresis. The sample range between 150 bp and 600 bp was gel-excised and purified with the Min-Elute Gel Extraction Kit (Qiagen), according to manufacturer's instructions. The purified libraries were quantified on an Agilent Bioanalyzer using a DNA High Sensitivity Chip (Agilent Technologies). Every purified and size-selected library pool was then loaded onto an Illumina HiSeq2000 flow cell, distributing it among all lanes. Cluster generation was performed using TruSeq PE Cluster Kits v3 (Illumina Inc.) in an Illumina cBOT instrument following the manufacturer's protocol. Sequencing was performed on an Illumina HiSeq2000 sequencing machine (Illumina, Inc.). The details of the sequencing runs were as follows: paired-end sequencing strategy; 101 cycles for Read1, 7 cycles for index sequences, and 101 cycles for Read2.

#### Analysis of Sequencing Data: Raw Data Preparation

**[0075]** Raw sequencing data comprising base call files (BCL files) was processed with CASAVA v1.8.1 (Illumina)

resulting in FASTQ files. FASTQ files contain for each clinical sample all sequenced RNA fragments, in the following referred to as "reads". Specific adapter sequences were removed by using cutadapt (<http://code.google.com/p/cutadapt/>).

#### Analysis of Sequencing Data: Genome Mapping and Transcript Assembling:

**[0076]** Reads were mapped to the human genome (assembly hg19) using segemehl v0.1.4-382 and TopHat v2.0.9. Novel transcripts, i.e. transcripts not annotated in Gencode v17, were assembled using Cufflinks v2.1.1 and Cuffmerge v2.1.1. All novel transcripts and all known Gencode v17 transcripts were combined into a comprehensive annotation set.

#### Analysis of Sequencing Data: Statistical Analysis

**[0077]** Htseq-count v0.5.4p1 (<http://www-huber.embl.de/users/anders/HTSeq/doc/count.html>) was used to compute the read counts per transcript and gene that are contained in the comprehensive annotation set of novel and known transcripts. Differentially expressed transcripts and genes were identified using R and the Bioconductor libraries edgeR. Different RNA composition of the clinical samples was adjusted for by scaling library size for each sample (TMM method). A negative binomial log-linear model was fitted to the read counts for each transcript or gene, and coefficients distinct from zero identified by a likelihood ratio test. False discovery rate was controlled by Benjamini-Hochberg adjustment.

#### Validation by Custom Microarrays

**[0078]** Based on the sequencing results custom microarrays with 180,000 probes (Agilent SurePrint G3 Custom Exon Array, 4x180K, Design-ID 058029) were designed comprising mRNAs, long noncoding RNAs (gencode v15), new transcripts and all transcripts found by RNA sequencing to be expressed differentially between tumour and control tissue samples. Probe design was done using the Agilent custom design tool eArray.

**[0079]** The microarray screening was performed using the retrospective PCa cohort comprising 40 prostate tissue samples from patients with benign prostate hyperplasia (BPH) as a control as well as 164 and 52 tumour and tumour-free tissue samples, respectively, of prostate cancer patients after radical prostatectomy. Using the Quick Amp Labeling Kit (Agilent) cRNA was synthesized from 200 ng total RNA, and 1650 ng cRNA were hybridized on the arrays (Agilent Gene Expression Hybridization Kit).

#### Analysis of RNA Custom Microarray Data:

**[0080]** Differentially expressed probes were identified by using R and the Bioconductor library "limma". Quality control of arrays was performed by checking distribution of "bright corner", "dark corner" probes, and relative spike-in concentration versus normalized signal. To retrieve a set of probes mapping to unique genomic positions in hg19 BLAT with the parameter  $-\text{minIdentity}=93$  was used. All probes mapping to more than one distinct genomic region were discarded. Normalization between arrays was done by using quantile normalization. In order to reduce the number of tests non-specific filtering was applied as follows: The expression of a probe must be larger than background



expression in 10% of arrays. Background expression is defined by the mean intensity plus three times the standard deviation of negative control spots (Agilent's 3xSLv spots). In addition, a probe must exhibit a nonspecific change of expression of at least IQR greater than 0.5. Finally, a linear model was fitted using the R package limma and reliable variance estimates were obtained by Empirical Bayes moderated t-statistics. False discovery rate was controlled by Benjamini-Hochberg adjustment.

#### Validation by Quantitative Real-Time PCR

**[0081]** For validation of the results obtained by next generation sequencing and microarray screening a total of 56 tissue samples (16 tumour-free and 40 tumour samples) were analysed using quantitative real-time PCR. cDNA was synthesized from 100 ng total RNA using the High-Capacity Reverse transcription kit (Applied Biosystems) and random primers according to manufacturer's instructions. Subsequent PCR assays were run using 4 µl of the diluted cDNA. Quantitative real-time PCR was performed using custom- and pre-designed TaqMan Gene Expression Assays (Applied Biosystems) for housekeeping and target transcripts on an Applied Biosystems 7900HT Real-Time PCR System.

TABLE 4

IDs of the Applied Biosystems TaqMan Gene Expression Assays used for qRT-PCR validation in prostate tissue samples.		
	Housekeeping/Target name	TaqMan Assay ID
Housekeeping	GAPDH	Hs02758991_g1
	HPRT1	Hs02800695_m1
	HMBS	Hs00609293_g1
Target	SEQ ID NO 1	AJ70L28
	SEQ ID NO 9	Hs01388451_m1
	SEQ ID NO 3	AJCSVRJ
	PCA3	Hs01371939_g1

**[0082]** All samples were measured in triplicate and the means of these measurements were used for further calculations.

#### Statistical Analysis of the qRT-PCR Results

**[0083]** Data normalization was carried out against the unregulated housekeeping genes GAPDH and HPRT1. For relative quantification, changes in gene expression of each sample were analysed relative to the median expression of the control samples. All statistical analyses were carried out using R statistical software.

**[0084]** The log 2-transformed relative expression levels of the biomarkers were compared between tumour and control samples employing Student's t-test. Receiver-operating characteristic (ROC) curves, representing a measure of diagnostic power of each marker by the area under the curve (AUC), were calculated using the package pROC.

#### Validation in DRE Urine Samples: DRE Urine Sample Collection and RNA Isolation

**[0085]** Urine samples were collected after digital rectal examination (DRE) of the prostate (DRE urine). This routinely performed examination method allows getting urine samples that contain a certain amount of prostate cells. The

DRE urine samples were centrifuged and washed two times using PBS. The resulting cell pellet was resuspended in 700 µl Qiazol. Total RNA was isolated using the miRNeasy Mini Kit on the QIAcube (all from Qiagen) with manual subsequent DNase I digestion. RNA concentration was determined using a Nanodrop 1000 (Pepqlab). RNA integrity was verified on an Agilent Bioanalyzer 2100 (Agilent Technologies, Palo Alto, Calif.).

#### Quantitative Real-Time PCR Screening of DRE Urine Samples

**[0086]** cDNA was synthesized from 2x50 ng total RNA using the Superscript III Reverse transcriptase (Applied Biosystems) and random primers according to manufacturer's instructions. Subsequent PCR assays were run using 4 µl of cDNA. Quantitative real-time PCR was performed using custom and pre-designed TaqMan Gene Expression Assays (Applied Biosystems) for housekeeping (PSA) and target transcripts on an Applied Biosystems 7900HT Real-Time PCR System. All samples were measured in duplicate and the means of these measurements were used for further calculations.

#### Genome-Wide Long-RNA Next Generation Sequencing of DRE Urine Samples

**[0087]** For genome-wide long RNA sequencing total RNA from 7 DRE urine samples was precipitated using ethanol to concentrate the RNA amount and resuspended in 10 µl RNase free water. The rRNA removal was performed with 4 ng of total RNA using the Low input Ribo-Zero rRNA Removal Kit (Epicentre, modified by Clontech), resulting in 10 µl rRNA depleted RNA. Sequencing libraries were prepared from 8 µl rRNA-depleted RNA using the SMARTER stranded RNAseq Kit (Clontech). The di-tagged cDNA was purified using the Agencourt AMPure XP System Kit (Beckman Coulter). PCR was carried out through 18 cycles to incorporate index barcodes for sample multiplexing and amplify the cDNA libraries. The quality and concentration of the amplified libraries were determined using a DNA High Sensitivity Kit on an Agilent Bioanalyzer (Agilent Technologies). Samples were pooled and cluster generation was performed using 15 pmol/l of the pooled library and the TruSeq PE Cluster Kit v4 (Illumina Inc.) in an Illumina cBOT instrument following the manufacturer's protocol. Sequencing was performed using the HiSeq SBS v4 sequencing reagents (250 cycles) on an Illumina HiSeq2500 sequencing machine (Illumina, Inc.). The details of the sequencing run were as follows: paired-end sequencing strategy; 126 cycles for Read1, 7 cycles for index sequences, and 126 cycles for Read2.

#### Statistical Analysis of the qRT-PCR Results from DRE Urines

**[0088]** For analysis of qRT-PCR results from DRE urine samples data normalization was carried out against the prostate specific antigen (PSA). For relative quantification, changes in gene expression of each sample were analysed relative to the median expression of the control samples. All statistical analyses were carried out using R statistical software.

TABLE 5

IDs of the Applied Biosystems TaqMan Gene Expression Assays used for qRT-PCR validation in DRE urine samples.

	Name	TaqMan Assay ID
Housekeeping	GAPDH	Hs02758991_g1
	HPRT1	Hs02800695_m1
Target	SEQ ID NO 1	AJ70L28
	PSA	Hs02576345_m1

## Results

**[0089]** The transcriptomes of 40 PCa tumour samples and 16 tumour-free samples obtained upon RPE and 8 BPH prostate tissue samples as benign, non-tumour controls were analysed using strand-specific, paired-end long RNA next generation sequencing (NGS). Approximately 150 cryosections per sample in at least three segments were prepared, aiming at an optimal data quality and robustness of the analysis. Upon pathological evaluation, only segments satisfying a maximal and minimal tumour cell count of 60% and 5% in tumour and tumour free samples, respectively, were retained for further analysis. The transcriptome sequencing (RNAseq) approach aimed at a comprehensive identification and quantification of RNAs expressed in normal or cancer prostate tissue. All classes of coding and long non-coding transcripts independent of polyadenylation status were sequenced. Large input masses of RNA were used to ensure high library complexity. Furthermore, on average 200 M paired-end reads 2×100 nt per library were sequenced, enabling the assembly of novel lowly expressed transcripts due to high coverage. This approach outperformed most comparable published studies that analysed larger numbers of samples. In total, approx. 3000 novel transcripts that did not show an exonic overlap with transcripts annotated in Gencode v17 were assembled. At a false discovery rate of 0.01, 6442 differentially expressed genes across all contrasts were observed. Numbers of differentially expressed genes for specific contrasts are given in Table 6.

TABLE 6

Number of differentially expressed genes for diverse contrasts and Gencode biotypes.

Contrast	Total	Protein coding	lincRNA	Antisense	Sense-intronic	Pseudogene	Novel transcript	Non-protein coding
Tumour vs. Control	5615	3882	116	96	13	456	847	1733
Tumour Gleason >7 vs. control	2677	1812	73	40	4	88	552	865
Tumour high and medium vs Tumour low and very low	138	51	3	2	0	7	72	87
Tumour Gleason =7 vs. Tumour Gleason <7	12	6	0	1	0	0	5	6
Tumour Gleason >7 vs. Tumour Gleason =7	14	7	0	0	0	1	6	7

**[0090]** The results successfully reproduced the majority of transcripts previously reported to be differentially expressed between prostate tumour and normal tissue. In addition, a number of novel PCa-associated transcripts were identified,

which can be used to develop assays for the diagnosis of PCa. The most promising transcripts were selected for validation in a test cohort of PCA tumour and BPH control samples by qRT-PCR.

**[0091]** Several of these novel biomarker candidates significantly surpass the specificity and sensitivity of the biomarker PCA3, which is already used for PCa diagnosis. In the sequencing cohort, PCA3 proved to be clearly associated with PCa, yet with a strong tendency to a decline in the high-risk group (FIG. 2).

**[0092]** The experimental results demonstrate high specificity and sensitivity of the novel biomarkers for the detection of PCa. Therefore, assays can be set up based on the measurement of these newly discovered biomarkers alone or in combination (or in combination with other markers) in all sources that may contain prostate tumour cells or parts thereof (including vesicles like exosomes, microvesicles, and others as well as free or protein-bound RNA molecules deriving from prostate tumour cells) to be used for the diagnosis of PCa. These sources include (but are not limited to) prostate tissue, biopsy material, lymph nodes, urine, ejaculate, blood, blood serum, blood plasma, circulating tumour cells in blood or lymph, as well as any tissue suspected to contain PCa metastases. Measurement of our RNA biomarkers can be done by any method suited to specifically estimate RNA levels, e.g. PCR-based methods like qRT-PCR. The assays can be applied for early diagnosis (screening) of PCa, for predicting the aggressiveness of the tumours (prognosis), and/or for aiding the choice of therapy.

**[0093]** The inventors surprisingly found that the biomarker with SEQ ID NO: 1 is an unexpectedly advantageous marker in urine. As can be seen in FIG. 6 the marker is almost not present in a urine sample of a healthy patient, while drastically overexpressed in cancer patients.

**[0094]** This is surprising because Fontenete et al., (Int. braz j urol. vol. 37 no. 6 Rio de Janeiro November/December 2011) showed that the mRNA of PSA is not a suitable biomarker for prostate cancer in urine samples, as it was found to be overexpressed more frequently in healthy

patients than in PCa patients in these samples. Therefore, it was not a priori evident that analysing the biomarker expression levels in urine samples could be used to reliably diagnose prostate cancer.

[0095] The advantages of a diagnostic assay based on these biomarkers allows a dramatically lower false-positive rate compared to current assays and measuring their expression levels in urine sample avoid having to perform unnecessary invasive prostate biopsies.

#### FIGURE CAPTIONS

[0096] FIG. 1: Verification of tissue sample quality: to determine the tumour cell content of the tissue samples, cryosections were prepared from the frozen samples as shown. HE: hematoxylin/eosin; IHC: immunohistochemistry. Verification of tissue sample quality: cryosections of 4  $\mu$ m were prepared from the frozen samples as shown for HE staining (to ensure tumour cell content of the tissue samples), for RNA and DNA isolation and for IHC. HE: hematoxylin/eosin; IHC: immunohistochemistry.

[0097] FIG. 2: Box plot of RNA-seq data for transcript PCA3. Results from RNA sequencing of the retrospective PCa cohort comprising 8 prostate tissue samples from benign prostate hyperplasia as a control (C), 8 PCa tumour samples each of groups V (very low risk; Gleason score <7, pN0), L (low risk; Gleason score =7, pN0), and M (medium risk; Gleason score <=7, pN+), as well as 16 pairs of tumour and tumour-free tissue samples from group H (high risk; Gleason score >7).

[0098] FIG. 3: ROC curves of Retro-RPL7 (SEQ ID NO 1) and PCA3 obtained by qRT-PCR analysis of 56 prostate tissue samples.

[0099] FIG. 4: RNA Next-Generation Sequencing data for SEQ ID NO: 1 from 64 tissue samples. 8 control tissue samples originated from patients with benign prostate hyperplasia (BPH) and 56 tissue samples were obtained from patients with prostate cancer upon radical prostatectomy

(RPE). Amongst the latter, 40 samples represented tumour tissue containing a tumour cell count of at least 60% whereas 16 samples represented adjacent tumour-free tissue (tumour cell count of max. 5%) derived from the same patients.

[0100] (A) Box plot showing the normalised counts for the nucleic acid with SEQ ID NO: 1.

[0101] (B) ROC curve of the comparison of nucleic acid with SEQ ID NO: 1 expression levels between tumour and control samples: Area under the ROC curve (AUC): 0.994.

[0102] FIG. 5: Validation of SEQ ID NO: 1:

[0103] (A) Custom microarray data for SEQ ID NO: 1 was obtained for 256 tissue samples. 40 control tissue samples originated from patients with benign prostate hyperplasia (BPH) and 216 tissue samples were obtained from patients with prostate cancer upon radical prostatectomy (RPE). Amongst the latter, 164 samples represented tumour tissue whereas 52 samples represented adjacent tumour-free tissue derived from the same patients. The box plot shows the normalised counts for the nucleic acid with SEQ ID NO: 1. The ROC curve gives the comparison of nucleic acid with SEQ ID NO: 1 expression levels between tumour and control samples: Area under the ROC curve (AUC): 0.945.

[0104] (B) qRT-PCR data for SEQ ID NO: 1 was obtained for 56 prostate tissue samples, including 40 tumour and 16 tumour-free control samples. The box plot shows the normalised counts, the ROC curve the comparison of expression levels between tumour and control samples. Area under the ROC curve (AUC) value is 0.94.

[0105] FIG. 6: SEQ ID NO: 1 expression in urine samples obtained after digital rectal examination of the prostate of either patients with prostate carcinoma (tumour) or control persons without cancer (C). Log 2 of SEQ ID NO: 1 expression is shown.

---

#### SEQUENCE LISTING

The patent application contains a lengthy "Sequence Listing" section. A copy of the "Sequence Listing" is available in electronic form from the USPTO web site (<http://seqdata.uspto.gov/?pageRequest=docDetail&DocID=US20160298199A1>). An electronic copy of the "Sequence Listing" will also be available from the USPTO upon request and payment of the fee set forth in 37 CFR 1.19(b)(3).

---

1. A method for the diagnosis of prostate cancer comprising the steps of

- a) analysing the expression level of the nucleic acid according to SEQ ID NO: 1 in a sample from a patient,
- b) wherein, if the expression level of said nucleic acid is above a defined threshold value, the sample is designated as prostate cancer positive,

wherein the sample is a urine sample.

2. A method according to claim 1, wherein the analysis of the expression level is performed by measuring the fluorescence of a labelled primer, labelled probe or a fluorescent detection agent.

3. Use of a nucleic acid that hybridizes under stringent conditions to the nucleic acid according to SEQ ID NO: 1 for the diagnosis of prostate cancer in a urine sample from a patient.

4. Use of a nucleic acid according to claim 3, wherein the nucleic acid comprises a detectable label.

5. Use of a nucleic acid according to SEQ ID NO: 1 for the diagnosis of prostate cancer in a urine sample from a patient.

6. A kit for the diagnosis of prostate cancer comprising a nucleic acid that hybridizes under stringent conditions to the nucleic acid according to SEQ ID NO: 1 and reagents for nucleic acid amplification and/or quantification and/or detection.

7. A method for the treatment and diagnosis of prostate cancer comprising the steps of

- a) analysing the expression level of the nucleic acid according to SEQ ID NO: 1 in a urine sample from a patient,

b) wherein, if the expression level of said nucleic acid is above a defined threshold value, the sample is designated as prostate cancer positive; and

c) administering to the patient one or more Prostate Cancer Therapeutic Agents.

8. The method of claim 7, wherein the Prostate Cancer Therapeutic Agents comprises: Docetaxel (Taxotere®); Cabazitaxel (Jevtana®); Mitoxantrone (Novantrone®); Estramustine (Emcyt®); Doxorubicin (Adriamycin®); Etoposide (VP-16); Vinblastine (Velban®); Paclitaxel (Taxol®); Carboplatin (Paraplatin®); Abiraterone acetate, Bicalutamide, Casodex, Degarelix, Enzalutamide, Goserelin acetate, Leuprolide acetate, Prednisone, Sipuleucel-T, Radium 223 dichloride and/or Vinorelbine (Navelbine®).

9. The method of claim 7, wherein the urine sample from a patient is a sample taken after digital rectal examination.

\* \* \* \* \*