



US0D1027303S

(12) **United States Design Patent**
Huang

(10) **Patent No.:** **US D1,027,303 S**

(45) **Date of Patent:** **** May 14, 2024**

(54) **EPILATOR**

(71) Applicant: **Shenzhen Meishi Meike Intelligent Electric Appliance Co., Ltd.**, Shenzhen (CN)

(72) Inventor: **Guoli Huang**, Putian (CN)

(73) Assignee: **Shenzhen Meishi Meike Intelligent Electric Appliance Co., Ltd.**, Shenzhen (CN)

(**) Term: **15 Years**

(21) Appl. No.: **29/829,735**

(22) Filed: **Mar. 7, 2022**

(30) **Foreign Application Priority Data**

Mar. 4, 2022 (EM) 008876197-0001

(51) **LOC (14) Cl.** **28-03**

(52) **U.S. Cl.**
USPC **D28/44.1; D24/209**

(58) **Field of Classification Search**
USPC D28/44.1; D24/209, 214, 133, 147, 144, D24/170, 146, 187
CPC .. A45D 26/0009; A45D 26/0042-0052; A45D 26/0057-0061; A45D 26/0023-0038; A61B 18/18; A61B 2018/0476; A61B 2018/00994; A61B 2018/00577; A61N 5/0616; A61N 5/0617

See application file for complete search history.

(56) **References Cited**

U.S. PATENT DOCUMENTS

D969,332 S * 11/2022 An D24/214
2023/0132044 A1* 4/2023 Esnouf A61B 18/14
606/34
2023/0173298 A1* 6/2023 Duan A61N 5/0617
607/88

FOREIGN PATENT DOCUMENTS

KR 20080044789 A * 5/2008

* cited by examiner

Primary Examiner — Jennifer Rivard

(74) *Attorney, Agent, or Firm* — ScienBiziP, P.C.

(57) **CLAIM**

The ornamental design for an epilator, as shown and described.

DESCRIPTION

FIG. 1 is a front, right, and top perspective view of an epilator, showing my design.

FIG. 2 is a rear, left, and bottom perspective view thereof.

FIG. 3 is a front elevation view thereof.

FIG. 4 is a rear elevation view thereof.

FIG. 5 is a left side elevation view thereof.

FIG. 6 is a right side elevation view thereof.

FIG. 7 is a top plan view thereof; and,

FIG. 8 is a bottom plan view thereof.

1 Claim, 8 Drawing Sheets





FIG. 1

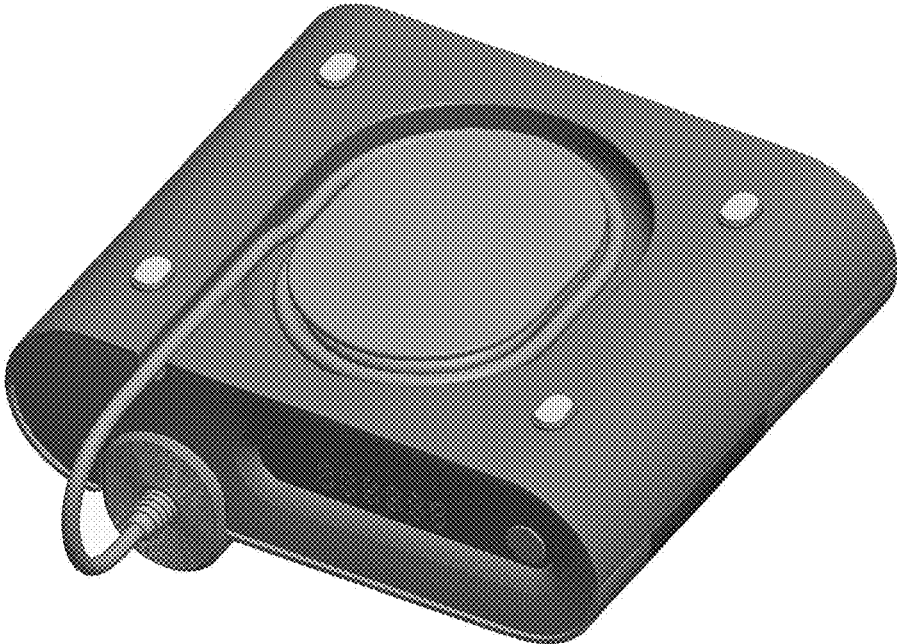

FIG. 2

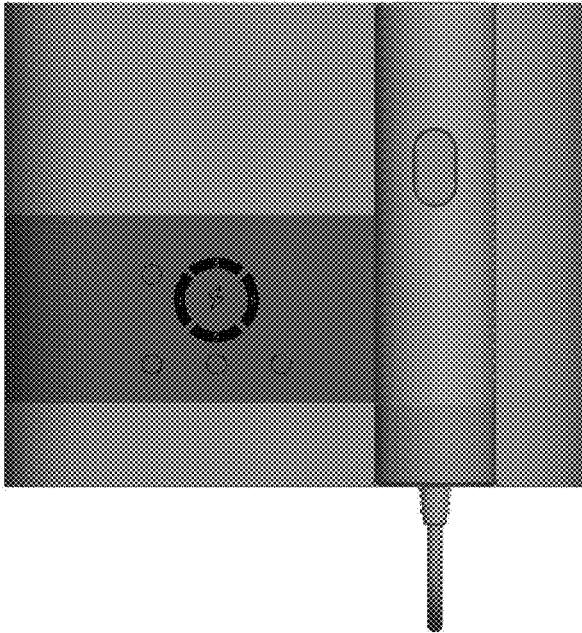

FIG. 3

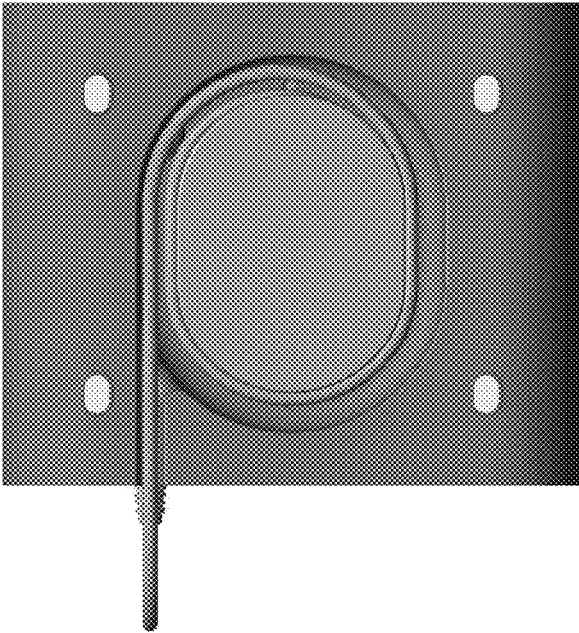

FIG. 4

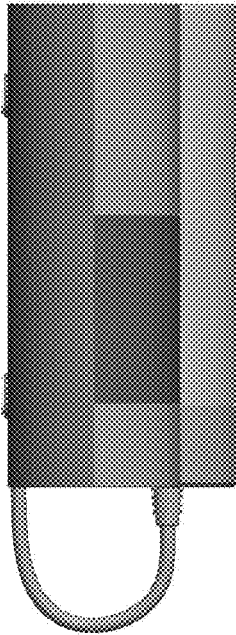

FIG. 5

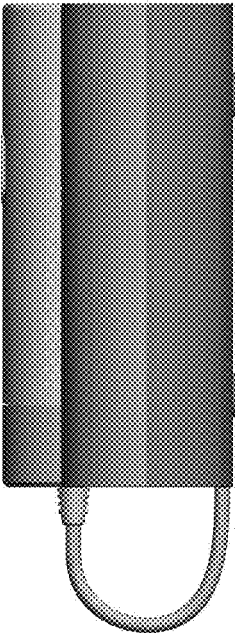

FIG. 6

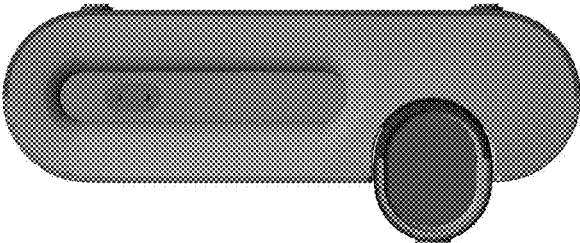

FIG. 7

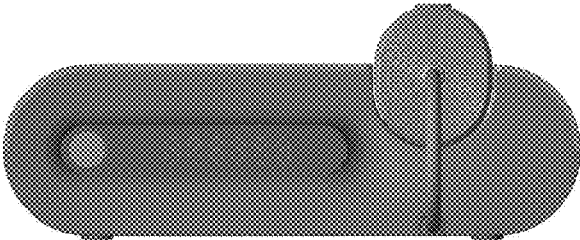

FIG. 8