



(43) International Publication Date  
3 September 2015 (03.09.2015)

- (51) International Patent Classification:  
*H02M 3/158* (2006.01)    *H01F 37/00* (2006.01)  
*H01F 27/28* (2006.01)
- (21) International Application Number:  
PCT/FI2015/050123
- (22) International Filing Date:  
27 February 2015 (27.02.2015)
- (25) Filing Language: English
- (26) Publication Language: English
- (30) Priority Data:  
20145198    28 February 2014 (28.02.2014)    FI
- (72) Inventor; and
- (71) Applicant : **VILHUNEN, Jukka** [FI/FI]; Norotie 12 C  
27, FI-01600 Vantaa (FI).
- (74) Agent: **IPR PARTNERS OY**; Hietalahdenranta 13, FI-  
00180 Helsinki (FI).
- (81) Designated States (*unless otherwise indicated, for every  
kind of national protection available*): AE, AG, AL, AM,

AO, AT, AU, AZ, BA, BB, BG, BH, BN, BR, BW, BY, BZ, CA, CH, CL, CN, CO, CR, CU, CZ, DE, DK, DM, DO, DZ, EC, EE, EG, ES, FI, GB, GD, GE, GH, GM, GT, HN, HR, HU, ID, IL, IN, IR, IS, JP, KE, KG, KN, KP, KR, KZ, LA, LC, LK, LR, LS, LU, LY, MA, MD, ME, MG, MK, MN, MW, MX, MY, MZ, NA, NG, NI, NO, NZ, OM, PA, PE, PG, PH, PL, PT, QA, RO, RS, RU, RW, SA, SC, SD, SE, SG, SK, SL, SM, ST, SV, SY, TH, TJ, TM, TN, TR, TT, TZ, UA, UG, US, UZ, VC, VN, ZA, ZM, ZW.

(84) Designated States (*unless otherwise indicated, for every kind of regional protection available*): ARIPO (BW, GH, GM, KE, LR, LS, MW, MZ, NA, RW, SD, SL, ST, SZ, TZ, UG, ZM, ZW), Eurasian (AM, AZ, BY, KG, KZ, RU, TJ, TM), European (AL, AT, BE, BG, CH, CY, CZ, DE, DK, EE, ES, FI, FR, GB, GR, HR, HU, IE, IS, IT, LT, LU, LV, MC, MK, MT, NL, NO, PL, PT, RO, RS, SE, SI, SK, SM, TR), OAPI (BF, BJ, CF, CG, CI, CM, GA, GN, GQ, GW, KM, ML, MR, NE, SN, TD, TG).

Published: — with international search report (Art. 21(3))

WO 2015/128551 A1

(54) Title: SWITCHED-MODE CONVERTER AND METHOD FOR CONVERTING ELECTRICAL ENERGY

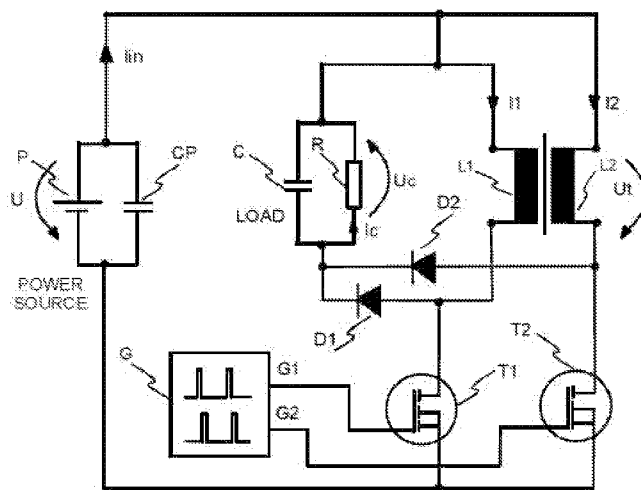

FIG. 2A

(57) Abstract: The present invention relates generally to switched-mode converters of electric power. There are large amounts of switched-mode power supplies used for supplying energy for electrical devices. This brings the need to improve the efficiency of the power conversion. A switched mode converter of the present invention has a secondary winding (L2) in a secondary circuit, which at a first phase both accumulates and releases energy to load (LOAD, C, R), or only accumulates energy. At a second phase the secondary winding (L2) is connected to input voltage and/or releases the accumulated energy in the secondary circuit (L2) in order to increase power release of the primary winding (L1) to the load (LOAD, C, R). The solution increases both the output energy and efficiency of the converter.

## Switched-mode converter and method for converting electrical energy

### Field of invention

The present invention relates generally to switched-mode converters of electric power. More specifically, the present invention relates to what is disclosed in the preambles of the independent claims. The invention has advantageous applications especially in power supplies of electrical devices.

### Background

Power supplies, such as switching power supplies, are used for providing direct current (DC) supply for various electronic devices. Such power supplies may be connected at the electrical power input of a device, or they may convert power for a specific part of a device, for example. Power supplies are nowadays usually implemented with switched-mode converters. The input of a switched-mode converter may be AC or DC current, and input/output voltages vary according to the implementation. While most electronic devices have switched-mode power supplies for providing the operating power it is essential that the switched-mode converters have a good efficiency.

Switched-mode converters use input current for charging energy to an inductor in one phase, and in another phase the charged energy is led to load. These operating phases are switched with high frequency. The basic structures of switched power supplies include boost-type converters which increase the voltage, and buck-type converters which decrease the voltage. In the boost type power supply the input power is led to the load with an inductor, wherein a transistor connects the inductor directly to the input voltage in a first phase for loading energy to the inductor, and in a second phase the charged inductor is connected to the load for supplying energy with higher voltage. In the buck-type converter a current flows continuously in the circuit of an inductor and a load A transistor sequentially connects the input voltage to the circuit thus increasing the energy of the inductor in a first phase, for being used in the load in a second phase.

Additionally there exist combinations of the basic switched-mode converter types, such as converters based on resonance, and cascade-type converters for

increasing voltage. Simple switched-mode power supplies typically have efficiency between 70% and 90%. For example, nominal efficiency of a boost-type power supply is typically 70% and efficiency of a buck-type power supply is typically 80-90%. There are also power supplies with higher efficiencies, such as  
5 split-pi type switch power supplies where several transistors are used for connecting the input energy source to feed several inductors sequentially so that the current from the input voltage source is almost even. This minimizes losses caused by current changes and current spikes, and it is possible to achieve efficiencies that are higher than 90%. However, this solution leads to a more  
10 complicated structure and therefore higher production costs.

The following two documents disclose interleaved converters with two sequentially switched, parallel inductors: Taufik Taufik, Tadeus Gunawan, Dale Dolan and Makbul Anwari, Documents Design and analysis of two-phase boost DC-DC  
15 converter World Academy of Science, Engineering and Technology, issue 43, 2010, and Mounica Ganta, Pallam Reddy Nirupa, Thimmadi Akshitha, Dr.R.Seyezhai, Simple and Efficient Implementation of Two-Phase interleaved Boost Converter for Renewable Energy Source, International Journal of Emerging  
20 Technology and Advanced Engineering Volume 2, Issue 4, April 2012. The solution is based on a number of boost converters connected in parallel. This solution has advantages in applications with very small power, but technology would not be suitable for other applications.

The majority of power supplies are implemented using either of the two basic  
25 converter structures. Therefore the power losses form a large portion of electrical energy consumption. Additionally, power losses of the prior art power supplies heat the devices and cause their operating life to become shorter.

### **Summary of the invention**

30 It is an object of the present invention to provide a switched power converter for various applications, wherein the described disadvantages of the prior art are avoided or reduced. The object of the invention is therefore to achieve improved efficiency of a power supply with a relatively simple structure.

35 The object of the invention is achieved by using a secondary winding on the ferromagnetic core of the converter, and controlling the secondary winding in two

phases in order to increase the power release from the magnetic flux to the load, through both the primary and the secondary windings.

More specifically, the object of the invention is achieved by providing a switched mode converter for converting electrical power, comprising:

- 5 - a ferromagnetic core,
  - a primary winding on the ferromagnetic core,
  - a first controllable primary switch connecting the primary winding to input power when the switch is in ON state,
  - 10 - a second primary switch connecting the primary winding to load,
- wherein the first controllable primary switch is controlled with primary control pulses to energize the primary winding by increasing its current during a primary pulse to create a magnetic flux in the core, and
- wherein between primary pulses the primary winding releases energy of the magnetic flux to the load whereby the current of the primary winding decreases,
- 15 which is characterized in that in order to improve the efficiency of the converter the converter further comprises a secondary circuit with a secondary winding on the ferromagnetic core, and the secondary circuit is arranged to transfer energy of the secondary winding and/or another energy source to the primary winding
- 20 during said decrease of current of the primary winding. According to an embodiment this in such a situation where the magnetic flux in the location of the secondary winding is smaller than the magnetic flux of in the location of the primary winding, and/or the total current of the secondary winding is less than the total current of the primary winding.

25

The invention also relates to a method for converting electrical power, wherein:

- a first primary switch is controlled to connect a pulse of input voltage to a primary winding of a ferromagnetic core at a first phase,
  - thereafter, released energy from the primary winding is led to a load through
  - 30 second primary switch at a second phase, whereby the current of the primary winding is decreased,
- which method is characterised in that in order to improve the efficiency of the conversion energy of the secondary winding and/or another energy source is transferred to the primary winding during said decrease of current of the primary
- 35 winding.

According to the invention, a switched mode converter for converting electrical power in a first phase and a second phase, comprises in its coupling:

- a ferromagnetic core,
- a primary winding on the ferromagnetic core,
- a secondary winding on the ferromagnetic core,
- a first controllable primary switch, in said first phase, coupled to have ON state and OFF state, coupled controllable with primary control pulses having states corresponding said ON and OFF states of said primary switch, to connect the primary winding to input power when the switch is set into ON state, to energize the primary winding to increase its current to create a magnetic flux in the core, until the primary switch is set into OFF state, by the control pulse's OFF state, so that the increase of the magnetic flux also increases the secondary current in the secondary winding,
- a controllable secondary switch, coupled to have ON state and OFF state, coupled controllable with secondary control pulses having phases corresponding said ON and OFF states, coupled to connect the secondary winding to input power when the switch is set into ON state, to energize the secondary winding to the load,

wherein in said second phase, said secondary winding is coupled to get energized by said secondary control pulses of input power via a secondary switch being controlled to ON state directly when the primary pulse's state corresponds the state OFF of said primary switch, when in said second phase the primary winding being releasing the magnetic energy into the ferromagnetic core, **wherein** to have the converter operated with an improved efficiency, said secondary winding is located at some distance from the primary winding so to provide an unequal magnetic flux to develop in the ferromagnetic core; and/or at least one of said primary and secondary windings have such a shape or diameter, that the magnetic flux of the ferromagnetic core is unequal being smaller on the location of the secondary winding because of the opposite current direction of the secondary winding which reduces the growth of the magnetic flux.

According to an embodiment of the invention the switched mode converter comprises in the coupling means to produce counter voltage as coupled to an opposite polarity in relation to the secondary current, coupled to produce a counter voltage in the secondary circuit, wherein the counter voltage means comprise at least one of the following: the inductance of the secondary circuit and a capacitor, and an accumulator.

According to an embodiment of the invention the switched mode converter comprises in the coupling a secondary switch to controllably set the secondary winding into the state of being not energized by pulses of input power, wherein the secondary side of the coupling comprises an inductance having a self-  
5 inductance, which generates a voltage proportional to the secondary current change, said inductance being a further inductance or the inductance of in an embodiment in accordance of the invention.

According to an embodiment of the invention in the switched mode converter the  
10 coupling at the secondary winding side comprises an additional voltage source, that is at least one of the following: Inductor, capacitor, accumulator.

According to an embodiment of the invention in the switched mode converter the inductance of the secondary circuit is greater than the inductance of the primary  
15 circuit.

According to an embodiment of the invention in the switched mode converter the secondary winding is coupled continuously to the load with a switching component, and accordingly also in such a way coupled that during the decrease  
20 phase of the primary and secondary currents these currents release energy to the load, the coupling being implemented without the secondary switch.

According to an embodiment of the invention in the switched mode converter that the distance between the inner diameter of the secondary winding and the outer  
25 diameter of the core is higher than the distance between the inner diameter of the primary winding and the outer diameter of the core.

According to an embodiment of the invention in the switched mode converter according to an embodiment comprises an inductor in series with the secondary  
30 winding, said inductor being separate from said core.

According to an embodiment of the invention the switched mode converter according to an embodiment has such a ferromagnetic core that has a closed shape. According to an embodiment the ferromagnetic core has a shape of a  
35 toroid, a polygon, or a pot-core.

According to an embodiment of the invention in the switched mode converter the primary winding and the secondary winding have separated positions on the core, preferably located at opposite sides of the core.

5

According to an embodiment of the invention in the switched mode converter the primary and secondary windings are arranged on to the magnetic core so that the magnetic flux of the ferromagnetic core is unequal along the path of the magnetic core being smaller on the location of the secondary winding.

10

According to an embodiment of the invention in the switched mode converter the windings of said primary and secondary windings are so made that opposite current direction of the secondary winding occurs to reduce the growth of the magnetic flux.

15

According to an embodiment of the invention in the switched mode converter the windings of said primary winding and secondary winding are so made that a smaller magnetic flux at the location of the secondary winding induces a smaller counter voltage in the secondary winding during the second phase consequently consuming less input power by the secondary winding in the second phase during the reduction of the primary and secondary currents.

20

According to an embodiment of the invention in the switched mode converter according to an embodiment, the converter further comprises a secondary circuit with a secondary winding on the ferromagnetic core, and the secondary circuit is arranged to transfer energy of the secondary winding and/or another energy source to the primary winding during said decrease of current of the primary winding.

25

30 A method according to an embodiment of the invention for converting electrical power, comprising:

- at a first phase controlling a first primary switch being controlled to connect a pulse of input voltage to a primary winding of a ferromagnetic core,
- at a second phase releasing energy thereafter, from the primary winding being led to a load through second primary switch, whereby the current of the primary winding is decreased,

35

**characterised by**

- transferring energy to the primary winding during said decrease of current of the primary winding and/or another energy source in order to improve the efficiency of the conversion energy of the secondary winding.

- 5 According to an embodiment of the invention the method for converting electrical power comprises:
- during the second phase, controlling a first secondary switch to connect a pulse of input voltage to a secondary winding of the ferromagnetic core in order to increase the release of energy from the primary winding to the load, and
  - 10 - leading during the first phase released energy from the secondary winding of the core to the load through second secondary switch.

According to an embodiment of the invention the method of converting electrical power, with a switched mode converter according to an embodiment of the invention as being coupled for converting electrical power via utilization of an

15 unequal magnetic flux in the core, the coupling having at least one of said primary and secondary windings, being located, and/or has such a shape or diameter, at some distance from the secondary and primary winding, respectively, to provide an unequal magnetic flux, the method **comprises**

- 20 - controlling in the first phase, the first controllable switch with primary control pulses to energize the primary winding to increase its current to create a magnetic flux in the core,
- switching by said primary control pulses the first controllable primary switch into ON state to connect the primary winding to input power during said control
- 25 pulse,
- energizing in the second phase directly after the primary pulse the secondary winding by secondary pulses of input power via the second switch in ON state during said secondary pulses,
- directing by setting said first controllable primary switch into OFF state, the
- 30 primary winding to release magnetic energy of the magnetic flux to the load between the ON states of the primary pulses, whereby the current of the primary winding decreases.

According to one embodiment of the invention inductance of the secondary circuit

35 is greater than inductance of the primary circuit. There are two main embodiments to increase the inductance of the secondary circuit. In one embodiment the distance between the inner diameter of the secondary winding and the outer diameter of the core is higher than the distance between the inner diameter of the



primary winding and the outer diameter of the core. The inductance of the secondary winding is thus increased by increasing the inner diameter of the winding. In another embodiment there is an inductor in series with the secondary winding, said inductor being separate from said core. If a separate inductor is used there is no need to use a greater inner diameter of the secondary winding. However, it is also possible to use a combination of these two embodiments and have both a larger diameter of the secondary winding as well as a separate series inductor at the secondary circuit.

10 According to one further embodiment of the invention ferromagnetic core has a closed shape, such as a toroid, or a polygon. The primary and secondary windings are preferably positioned in separate locations on the core. This is advantageous in order to achieve unequal value of magnetic flux in the core at the locations of the windings. The primary and secondary windings are preferably  
15 located at opposite sides of the core in order to achieve a large difference between the values of magnetic flux at the locations of the windings.

Some preferable embodiments of the present invention are described in dependent claims.

20

The present invention has substantial advantages over prior art solutions. The efficiency of the power converter is increased with an essential amount, which saves the use of energy. This has benefits for individual users as well as in the global scale.

25

The switched mode converter according to the present invention can be implemented with a small number of power components and control components, whereby the circuit can be economically produced.

30 In this patent application "a pulse" is used to mean preferably a substantially rectangular shaped pulse, but it may alternatively mean a pulse of other shape, such as sine-shaped.

### **Brief description of the drawings**

35

The described and other advantages of the invention will become apparent from the following detailed description and by referring to the enclosed drawings

where:

- Fig. 1 illustrates a circuit diagram of a typical buck-boost-type switched-mode power supply according to prior art;
- 5 Fig. 2A illustrates a circuit diagram of an exemplary switched mode power converter in accordance with the present invention where inductance of the secondary circuit is increased by using an enlarged inner diameter of the secondary winding;
- 10 Fig. 2B illustrates a circuit diagram of an exemplary switched mode power converter in accordance with the present invention where inductance of the secondary circuit is increased by using a separate series inductor;
- 15 Fig. 2C illustrates a circuit diagram of an exemplary switched mode power converter in accordance with the present invention where secondary circuit does not have an actively controlled switch for connecting the secondary circuit to the power source;
- 20 Fig. 3 illustrates a circuit diagram of an exemplary switched mode power converter in accordance with the present invention where load is coupled to same fixed potential as controllable switches;
- 25 Fig. 4 illustrates a diagram of an exemplary control sequence for circuits of Figures 2 and 3;
- Fig. 5 illustrates an exemplary ferromagnetic core with primary and secondary windings according to the invention, where the inner diameter of the secondary winding is greater than the inner diameter of the secondary winding; and
- 30 Figs. 6A-6B. illustrate exemplary embodiments of the invention of a method to convert electricity,

### 35 Detailed description of some embodiments

In order to understand the new features of the invention the functionality of a prior art switched-mode power supply is first described in reference to Figure 1, and

next functionality of exemplary embodiments of the present invention is described in reference to Figures 2 – 6B.

Figure 1 illustrates an exemplary circuit according to prior art for providing a basic  
 5 switched mode power supply of buck-boost-type. The circuit has an inductor winding L which is wound around a ferromagnetic core. Capacitor CP is charged with the input voltage U of an input power source P. The capacitor CP is coupled to the inductor L with a switching transistor T. The transistor is controlled to ON state with short pulses of e.g. 10  $\mu$ s length provided from a pulse generator G.  
 10 The transistor thus connects short current pulses from the capacitor CP to the inductor L. During the OFF state of the transistor T the energy of the inductor L is led through the diode switch D1 to the load capacitor C and load R. The diode switches prevent the energy charged to the capacitor C from discharging to the inductor or input power source.

15

Efficiency of the circuit is calculated by dividing the energy applied to the load R with the energy supplied by the input power source P during a certain time period. The efficiency of this basic circuit is around 80% for a core of average length of about 200mm. A circuit of Figure 1 was tested by the applicant with following data:

20

$$U = 30 \text{ V}$$

$$I_u = 0,038 \dots 0,040 \text{ A}$$

$$P_{in} = U \cdot I_{in} = 1,17 \pm 0,03 \text{ W}$$

$$U_c = 30,11 \text{ V}$$

25

$$I_c = 0,030 \text{ A}$$

$$P_{out} = U_c \cdot I_c = 0,903 \text{ W}$$

$$\eta = P_{out} / P_{in} = 77,2 \%$$

The terms have following meanings:

30

U = input voltage

$I_u$  = primary current

$P_{in}$  = power supplied from the power source to the converter

$U_c$  = Voltage supplied by primary winding

$I_c$  = Load current

35

$P_{out}$  = power to load

$\eta$  = efficiency of the converter

The measurement thus shows that the efficiency of this prior art circuit was 77,2 %.

Figure 2A illustrates an exemplary switched mode converter circuit according to the invention. The primary circuit of the converter is similar to the prior art circuit. The primary circuit has an inductor winding L which is wound around a ferromagnetic core. Capacitor CP is charged with the input voltage U of an input power source P. The capacitor CP is coupled to the inductor L1 with a switching transistor T1. The transistor is controlled to ON state with short pulses G1 of e.g. 10  $\mu$ s length provided from a pulse generator G. The transistor thus connects short current pulses from the capacitor CP to the inductor L. During the OFF state of the transistor T the energy of the inductor L is led through the diode switch D1 to the load capacitor C and load R. The diode switch prevents the energy charged to the capacitor C from discharging to the inductor or input power source.

The ferromagnetic core has a secondary inductor winding L2. The secondary winding is not closely wound around the core, but the winding has a larger inner diameter than the outer diameter of the core, thus leaving a non-ferromagnetic space between the core and the secondary winding. The secondary winding is connected to the load with diode D2, which allows the electrical energy to flow from the secondary winding to the load but not vice versa. The circuit has another switching transistor T2 for also switching one end of the secondary winding L2 to the input power source. The second end of the secondary winding is connected to the input power source. The primary and secondary circuits are thus symmetric.

The switching transistors T1 and T2 are controlled with successive pulses, which first switch the transistor T1 to ON state for a short time period in first phase. After the primary transistor T1 has been switched back to OFF state the second transistor T2 is switched to ON state for a short time period, such as 10...13  $\mu$ s in second phase. In the first phase the secondary winding releases electrical energy to the load through diode switch D2. In the second phase the secondary winding is connected to the input voltage, increasing the release of energy from the first winding to the load.

Figure 4 illustrates an exemplary control sequence. G1 is the control pulse of the primary switch and G2 is the control signal of the secondary switch. I1 is the current of the primary winding. At the first phase, when the primary switch is switched ON by the G1 control signal the current of the primary winding increases

in accordance to the input voltage and the inductance of the primary winding. During the first phase energy flows partly to the load through the secondary winding L2.

- 5 At the second phase the primary switch is controlled OFF by signal G1, and the secondary switch is controlled ON by signal G2 for a short period. The secondary winding is thus connected to the input voltage. The current of the primary winding is reduced, but with a slower pace due to the effect of the voltage in the secondary winding. While the current of the primary winding is reduced more
- 10 slowly, energy flows to the load from the primary winding for a longer time, and larger amount of energy flows to the load. This way, increased output power is achieved as well as increased efficiency. The pulses G1 and G2, as well as first and second phases, are then repeated with an interval.
- 15 Also shown by measurements, the inventive use of secondary circuit increases both power output of the converter as well as efficiency. In measurements of an exemplary circuit following values have been present:

$$U = U_t = 30 \text{ V}$$

20  $N_e = 25$

$$N_t = 38$$

$$I_{in} = 0,105 \text{ A}$$

$$P_{in} = U_e \cdot I_{in} = 3,15 \text{ W}$$

$$U_c = 28,03 \dots 28,22 \text{ V}$$

25  $I_c = 0,104 \text{ A}$

$$P_{out} = U_c \cdot I_{in} = 2,925 \text{ W} \pm 0,01 \text{ W}$$

$$\eta = P_{out} / P_{in} = 92,8 \%$$

The terms have following meanings:

30  $U$  = input voltage

$U_t$  = voltage of the secondary winding

$N_e$  and  $N_t$  are the number of turns in the primary and secondary windings respectively

$I_{in}$  = current supplied from the power source to the converter

35  $P_{in}$  = power supplied from the power source to the converter

$U_c$  = Voltage supplied by primary winding

$I_c$  = Load current

$P_{out}$  = power to load

$\eta$  = efficiency of the converter

As shown by the measurement, the efficiency was 92,8 %, which is essentially higher compared to the prior art circuit of Figure 1.

5

The principle of function is next described by examining the above example in more detail. In this example the ferromagnetic core is made of two U-shaped halves which are attached into a closed magnetic circuit. The diameter of the core is 17 mm, and the average length of the core is 200 mm. The core has a primary winding L1 which has  $N_e=25$  turns. A secondary winding is located on the core, opposite to the primary winding. The secondary winding has  $N_t=38$  turns, and the diameter  $d_2$  of the secondary winding is 100 mm, and the cylindrical length of the winding can be e.g. 25 mm ... 35 mm. With the length of 25 mm the winding has an inductance of  $L_2 = 200 \mu\text{H}$ , and with the length of 35 mm its inductance is  $L_2 = 170 \mu\text{H}$ . In the previous example a coil of  $170 \mu\text{H}$  was used, whereas in the following example a coil of  $200 \mu\text{H}$  is used. The value of  $dI / dt$  in the phase 1 is a little lower, but they both give the same improvement in the efficiency.

In the first phase a pulse of  $10 \mu\text{s}$  is fed to the primary winding, which causes the secondary winding to feed current to the load. In the second phase the current of the primary winding is fed to the load, while at the same time the secondary winding is connected to the input voltage  $U$ . If the switches, magnetic core and windings would operate without losses and  $U = U_c$ , then the first and the second phases would be equally long, and energy taken from the voltage input by the primary winding in the first phase would be the same as fed to the load during the second phase. Also the secondary winding feeds during the first phase current to the load as much as it takes during the second phase. In practice, the components have losses, and the second phase is then shorter than the first.

However, as in an ideal transformer the products  $N_e * I_e$  and  $N_t * I_t$  are almost the same, it can be measured in the above arrangement that there is a great difference in these products:  $N_e * I_e$  is remarkably bigger than  $N_t * I_t$ . The measurements show that typically  $N_e * I_e = 25 * 0,9 \text{ A} = 22,5 \text{ A}$  and  $N_t * I_t = 38 * 0,45 \text{ A} = 17,1 \text{ A}$ , and then the relation of  $N_e * I_e / N_t * I_t = 1,32$ , or  $N_e * I_e = 1,32 N_t * I_t$ .

35

The high current difference of the primary and secondary winding effects in the following way: If the voltages  $U$  and  $U_c$  are equal, the secondary winding feeds less current in the load during the phase 1, but it also takes equally less power in

the phase 2, and no increase in the efficiency is seen. Now, if the phase 2 is made longer in one way or the other, then the secondary winding would maintain the higher primary current for a longer period when it decreases towards zero. In this case the secondary current takes power according to the formula  $P_t = U \cdot I_t$ , but the primary current feeds power to the load according to  $P_e = U_c \cdot I_e$ . Here  $N_t \cdot I_t$  is now less than  $N_e \cdot I_e$  by the multiplier 1,32. Because the winding turns are 25 in the primary and 38 in the secondary windings and their relation is 0,658, the voltage applied to the secondary winding in the phase two effects by this relation to the primary winding, but however, the secondary current is not this much smaller, but instead  $0,658 / 1,32$  times smaller, i.e instead 0,6 A it is 0,45 A because of the current difference. Accordingly it takes less power in the phase 2, which then improves the efficiency if the phase 2 is longer than the phase 1. There is also, however, a counter effect that starts to eliminate the efficiency improvement in longer periods of the phase 2. As soon as the T2 switches voltage to the secondary winding, the voltage in the secondary winding begins to reduce the current difference, and the longer the phase 2 is, the bigger the counter effect is in the phase 2.

In addition to the above example where  $U_c$  was smaller than  $U$ , and the phase 2 then longer than the phase 1, an improvement in the efficiency can be achieved also when  $U_c$  is equal to or higher than  $U$ . In the latter case the phase 2 becomes shorter than the phase 1, but also in this case the total current  $N_t \cdot I_t$  in the secondary winding is smaller compared to  $N_e \cdot I_e$  by the earlier mentioned multiplier, which means less energy from the capacitor voltage  $U$  by the secondary current during a short period of time, and accordingly improved efficiency. The same effect can be achieved also by other arrangements. E.g. if the secondary current circuit contains a sufficient inductance itself, then the energy of this inductance provides a similar forward voltage for the secondary winding as the capacitor voltage  $U$ , and the secondary current can be directed to the load capacitor also in the second phase with an improved efficiency. This example is explained more in detail elsewhere in this application.

To illustrate the above effect, a practical example calculation is shown. The voltage  $U_c$  is reduced from 30 V to 29 V (which is the sum of capacitor voltage 28,5 V and switch drop voltage 0,5 V) in order to make the phase 2 longer, which represents a 3,3 % decrease in the voltage  $U_c$ . This reduction increases a little the primary and secondary currents, but most of all, it increases the time of the

phase 2 from the ideal 10  $\mu\text{s}$  up to 12,5  $\mu\text{s}$  depending on other settings, which means 25% increase in the power output in the second phase.

When the relation of the number of turns of primary and secondary windings is 25  
5 /38 = 0,658, the following calculation formula can be derived for the time of the  
second phase:  $dT_2 = 0,658 * L_2 * dl_e / (U_c - 0,658 * U) = 0,658 * 200 * 0,9 / (28,5$   
 $+ 0,5 - 0,658 * 30) = 12,8 \mu\text{s}$ . Considering that the main factors in the formula are  
the ratio of the primary and secondary winding turns and the secondary winding  
inductance, and the relatively good conformance with the measured result, this  
10 calculation result supports then also the reliability of the explanation of the effect.  
It has to be noticed that many loss factors of the arrangement have not been  
included in the formula, and this is why the result of calculation can be bigger than  
the measured value.

15 Figure 2B illustrates another exemplary switched mode converter circuit according  
to the invention. This embodiment is similar to the embodiment of Figure 2A,  
except the inductive components of the secondary circuit. In this embodiment the  
inductance of the secondary circuit is increased with a separate inductor L3,  
which is connected in series with the secondary winding L2. In this embodiment  
20 the secondary winding L2 may have a same inductance and same inner diameter  
as the primary winding L1 because the inductance of the secondary circuit is  
increased with the separate inductor L3. The inductance of the secondary circuit  
is the sum of the inductances of the secondary winding L2 and the separate  
inductor L3, whereby this sum inductance of the secondary circuit must be greater  
25 than the inductance of the primary circuit. The efficiency of this embodiment can  
be determined in a similar manner as for the embodiment of Figure 2A, but  
instead of using the inductance value of the secondary winding it is necessary to  
use the sum value of the inductances of the secondary winding and the separate  
inductor.

30 There are two thus main ways to increase the inductance of the secondary circuit;  
increasing the diameter of the secondary winding as applied in the embodiment of  
Figure 2A and using a separate series inductor as applied in the embodiment of  
Figure 2B. However, it is also possible to use a combination of these two ways to  
35 increase the inductance of the secondary circuit, i.e. using both a secondary  
winding L2 with an increased diameter and a separate series inductor.



According to an embodiment of the invention, an additional voltage source is located at the inductance L3 location in the component topology. According to an ensemble of embodiments the voltage source can comprise at least one of the group comprising: Inductor L3, capacitor C3, accumulator A3. The dashed lines  
5 illustrate optionality between the combinations in the embodiments. According to a further embodiment the additional voltage source indicated in the Fig 2B can be embodied similarly also in Fig 2C as indicated in Fig 2B and the accompanying text. Based on the illustrated embodiments, although an embodiment example with parallel coupled multi-component comprising group is shown, a skilled  
10 person in the art can provide other topologies of these components (L3, C3, A3) comprising in series coupled components. In addition resistive components can be used additionally to fit the reactance to the coupling for the indicated location.

Figure 2C illustrates a circuit diagram of a further exemplary switched mode power converter. This embodiment is similar to the embodiment of Figure 2A,  
15 except that the secondary winding is not connected to the power source with a controllable switch. Instead, the secondary winding is only connected to the load through the diode D2. An increase in efficiency is not quite as high as in the embodiment of Figure 2A, but this circuit has fewer components and may be  
20 useful in some power supply applications. According to an embodiment of the invention an additional voltage source comprising at least one of the group comprising an inductance L3, capacitor C3 and an accumulator A3 can be added into the embodied circuit as an alternative to the secondary switch T2 or  
25 supplementary. Potential locations for such additional voltage sources are illustrated via the exemplified alternatives for single additional voltage sources, or combinations thereof. Alternative character of a couplings in Figure 2C is indicated by a dashed line. Although same symbols used for alternative  
30 components in different locations, the example does not limit the component values only to the same value.

Fig. 3 illustrates a circuit diagram of a further exemplary switched mode power converter in accordance with the present invention. In this embodiment one of the two terminals of the load is coupled to the same fixed polarity as the controllable  
switches T1 and T2. In the embodiments of Figures 2A and 2B the load terminal is coupled to the same fixed potential as the windings L1 and L2. In the embodiment  
35 of Figure 3 the input voltage U is added to the voltages of the windings L1 and L2 when energy is transferred to the load. Therefore, energy is also transferred to the load from the input source during the both phases 1 and 2 of the converter:

- In phase 1 the load voltage  $-U_c = -57$  V and the input voltage  $U = 30$  V both affect in the secondary winding. The difference of these voltages is 27 V, and now the effective counter voltage in this example is -27 V, which is about the same as in the previous example, i.e.  $-U_c = -29$  V. In phase 1 the primary winding is connected to the input voltage  $U = 30$  V, which causes a voltage in the secondary winding, and makes the currents rise in the secondary winding according to the secondary voltage,  $-U_c$  and inductances in the secondary winding, and in the primary winding in a similar way as in the previous examples;
- In phase 2 both input voltage  $U$  and the load voltage  $-U_c$  affect in the primary winding. The counter voltage is -27 V in this example, whereby considering the reduced forward voltages from the secondary circuit to the primary circuit the counter voltage is lower by 2 V compared to the earlier example where it was 29 V. In this situation the given equation gives a longer time period for phase 2 of the converter;
- The calculatory time length for phase 2 can be derived by using the given formula  $dt = (N_e/N_t) * L_2 * dI_e / (U_c - (N_e/N_t) * U)$ . In the present embodiment other values in the formula are the same as in the embodiment of Figure 2A except voltage  $U_c$ , which now has the value  $U_c = U - 56,5$  V  $- 0,5$  V = 27 V. The formula now gives  $dt = 16,3$   $\mu$ s, which matches with measurements.

20

In an embodiment of the invention the smaller magnetic flux at the location of the secondary winding induces a smaller counter voltage in the secondary winding during the second phase, which requires then less input power by the secondary winding in the second phase during the reduction of the primary and secondary currents.

25

The output power of the converter is thus increased when compared to the embodiment of Figure 2A, and the efficiency is also increased by 3-4 percentage units.

30

Figure 4 illustrates a diagram of an exemplary control sequence for circuits of Figures 2 and 3. Although the examples on rise and discharge of current  $I_1$ , in respect to the pulses  $G_1$  and  $G_2$  having the state ON as indicated, illustrated in the embodiments in Fig 4, as well as the intermediate time between two successive rises of same phase, the embodiments are not limited only to the shown example. In practice the component values in combination to the pulse generator's  $G$  pulses determine the duration of the rise and discharge, as well as

35

the intermediate time between the triangular pulses of I1 embodied in in Fig.4, i.e. details of the pulse geometry of I1.

5 Figure 5 illustrates an exemplary ferromagnetic core F according to the invention, which has a primary winding L1 and a secondary winding L2. The inner diameter d2 of the secondary winding L2 is greater than the inner diameter d1 of the primary winding.

10 In this patent specification the structure of the other various components of a switched-mode power converter is not described in more detail as they can be implemented using the description above and the general knowledge of a person skilled in the art. Each of the elements such as the switching transistors, the core, the windings, and the separate inductor, can include one component or it may consist of two or several components. The component types have been  
15 mentioned as examples, and a person skilled can think of several alternative component types providing the functionalities described above.

The switching element T1 and T2 of the converter circuit may be a power semiconductor, such as MOSFET or an IGBT, for example. The gates of the  
20 switching transistors are controlled with corresponding outputs of a pulse generator G.

Figure 6A illustrates a method for converting electrical power, wherein an electrical power converter of switching type is used for the method  
25 implementation. In an embodiment of the method, T1 is controlled 601 to open by the corresponding level of the pulses of G1. Energy is stored 602 to L1, L2 and load. T1 is controlled 603 to close by the corresponding G1 phase, and simultaneously T2 by G2 to open in those embodiments that use T2. Energy is released 604 from L1 and L2, energy is added from U to L2. Next, T2 is controlled  
30 605 to close by G2 in those embodiments that use T2. The cycle starts again from the 601, as illustrated by the arrows. At a first phase of the method a first primary switch T1 of the converting circuit is controlled by pulses of a pulse generator so that the first primary switch T1 connects according to the pulses of G1 of input voltage U to a primary winding L1 of a ferromagnetic core F. The pulse generator  
35 G is configured and/or coupled to produce pulses that correspond the ON state of the T1, and between two immediate such pulses there is a pulse level, called here as pitch, corresponding the OFF state of the T1. Energy is stored to L1, L2 and load.

T1 is controlled by G1 close and T2 simultaneously open by G2. According to an embodiment, in a second phase energy is released thereafter, from the primary winding L1, the energy being led to a load through second switch T2, whereby the current I1 of the primary winding L1 is decreased. According to an embodiment of the invention this energy is transferred to the primary winding L1 during said decrease of current I1 of the primary winding L1 to the primary winding and/or another energy source in order to improve the efficiency of the conversion energy of the secondary winding L2.

10

According to an embodiment in alternative or supplementary, during the second phase controlling the secondary switch T2 is to connect according to the pulse of G2 the input voltage U to a secondary winding L2 of the ferromagnetic core F in order to increase the release of energy from the primary winding L1 to the load LOAD, C, R, so as leading during the first phase released energy from the secondary winding L2 of the core F to the load through second secondary switch T2. T2 is controlled to close, before the T1 being controlled to open 601 in next cycle. In those embodiments that use other energy directing component than T2, the circuit operation follows the embodiments illustrated in Fig 2C, and the energy is directed to the load according to the embodied circuit topology.

15  
20

According to an embodiment variant, the pitch is set to a constant duration, but according to an embodiment variant it is made adjustable. According to an embodiment of the invention the ON state duration is set to a constant duration, but according to an embodiment variant of the invention it is made adjustable. According to an embodiment of the invention duration of a pulse and/or a pitch is determined by the pulse generator's pulse geometry, but in a variant of such an embodiment by an intermediate latch-circuit adjusted for pulse geometry and its details in respect of amplitude, pitch and/or pulse length.

25  
30

According to an embodiment of the invention the pulse generator can be adjusted to change from a first pulse duration to another pulse duration. According to an embodiment of the invention the pulse generator can be used in adjusting to change from a first pitch duration to a second pitch duration.

35

According to an embodiment of the invention the pulses of G2 can be same way adjusted as disclosed above for the G1. According to an embodiment the G1 is made adjustable independently on G2. In alternative or supplementary, according

to an embodiment the G2 is made adjustable independently on G1. According to an embodiment of the invention at least on pitch or pulse duration of at least one of G1 and G2 adjustment is step-wise, but according to an embodiment of the invention the adjustment is gliding. This way the pulse characteristics of G1 can be changed from a first set of pulsing parameters to a second set of pulsing parameters, so facilitating use of the converter for a different type of loads. According to the step-wise change the switching between different type of loads can be made instantly as fast as the response times of the electronics allow.

Although in embodiments of the invention the pulses of G1 and/or G2 as such are considered to be generated as square pulses as illustrated in the example of Figure 4, i.e. pulses with sharp rise and fall time with essentially constant value level there between, so as considered in terms of analogue square pulse geometry, according to an embodiment of the invention the pulse generator G or an interfacing latch circuit driving the T1 and/or T2 in G's conduction (the latch may be included into G in embodiment variant) can be adjusted digitally to generate pulses G1 and/or G2. In some embodiment variants at least one of the T1 and T2 can be driven directly by a digital signal or two forming suitable pulse trains for the respective G1 and G2 to be combined as illustrated in Figure 4. This way the load can be energized in accordance of the digital control signal.

Figure 6B illustrates a variant of an embodiment embodied as a method of converting electrical power, with a switched mode converter according to an embodiment of the invention. Such a converter is coupled for converting electrical power via utilization of an unequal magnetic flux in the core F, the coupling having at least one of said primary and secondary windings L1, L2 being located, and/or has such a shape or a diameter d1, d2, at some distance from the secondary and primary winding L2, L1, respectively, to provide an unequal magnetic flux.

According to an embodiment of the invention the method comprises: controlling 611 in the first phase, the first controllable switch T1 with primary control pulses G1 to energize the primary winding L1 to increase its current I1 to create a magnetic flux in the core F. The method comprises switching 612 by said primary control pulses G1 the first controllable primary switch G1 into ON state to connect the primary winding L1 to input power during said control pulse G1. The method comprises also energizing 613 in the second phase directly after the primary pulses G1 each the secondary winding L2 by secondary pulses G2 of input power P via the second primary switch T2 in ON state during said secondary pulses G2.

In the embodiment of the method, it comprises also directing 614 by setting said first controllable primary switch T1 into OFF state, the primary winding L1 to release magnetic energy of the magnetic flux to the load LOAD, R, C, between the ON states of the primary pulses G1, whereby the current I1 of the primary winding L1 decreases. The period of G2 in ON state of T2 can be embodied according to the embodiments illustrated as associated to Figure 4. The next cycle is scheduled 615 to begin when T1 is controlled to open as in phase 611.

The control functions of the switched-mode converter can be implemented with analogue circuits, such as an ASIC circuit, whereby a simple implementation would be achieved. However, to achieve a more advanced functionality, a digital implementation is preferred. When a microcontroller/processor is used the circuit requires a suitable processor program, which is executed in a device. To convert a known device or system into equipment according to the invention it is necessary, in addition to the hardware modifications, to store into the memory means a set of machine-readable instructions that instruct the microprocessor(s) to perform the functions described above. Composing and storing into memory of such instructions involves known technology which, when combined with the teachings of this patent application, is within the capabilities of a person skilled in the art.

Above, only some embodiments of the solution according to the invention have been described. The principle according to the invention can naturally be modified within the frame of the scope defined by the claims, for example, by modification of the details of the implementation and ranges of use.

The present invention can be applied in external and internal DC power supplies for various purposes and for various electronic devices

**Claims**

1. Switched mode converter for converting electrical power, comprising in its coupling:
- 5 - a ferromagnetic core (F),
- a primary winding (L1) on the ferromagnetic core (F),
- a secondary winding (L2) on the ferromagnetic core (F),
- a first controllable primary switch (T1) coupled controllably with primary control pulses (G1) to connect the primary winding (L1) to input power (P) when the
- 10 controllable primary switch (T1) is set into ON state, to energize the primary winding (L1) to increase its current (I1) to create a magnetic flux in the core (F) so that the increase of the magnetic flux also increases the secondary current (I2) in the secondary winding (L2),
- a second primary switch (D1) coupled to connect the primary winding (L1) to a
- 15 load,
- wherein said secondary winding (L2) is coupled controllably (G2) to get energized by secondary pulses of input power (P) via a switch (T2) being controlled, directly after the primary pulse (G1), when the primary winding (L1) being releasing the magnetic energy,
- 20 **wherein** to have the switched mode converter operated with improved efficiency,
- said secondary winding (L2) is located at some distance from the primary winding (L1) so with the structure facilitating an unequal magnetic flux to develop in the ferromagnetic core (F); and/or
- at least one of said primary (L1) and secondary windings (L2) have such a
- 25 shape or diameter, that the magnetic flux of the ferromagnetic core (F) is unequal being smaller on the location of the secondary winding (L2) because of the opposite current direction of the secondary winding (L2) which reduces the growth of the magnetic flux.

2. The switched mode converter according to claim 1, **wherein** the switched mode converter is coupled to convert electrical power in a first phase and a second phase, the converter comprising in its coupling:

- 5 - a first controllable primary switch (T1), in said first phase, coupled to have ON state and OFF state, coupled controllably with primary control pulses (G1) having states corresponding said ON and OFF states of said primary switch (T1), to connect the primary winding (L1) to input power (P) when the switch (T1) is set into ON state, to energize the primary winding (L1) to increase its current (I1) to create a magnetic flux in the core (F), until the primary switch  
10 (T1) is set into OFF state, by the control pulse's (G1) OFF state, so that the increase of the magnetic flux also increases the secondary current (I2) in the secondary winding (L2),
- a second primary switch (D1) coupled to connect the primary winding (L1) to a load
- 15 - a controllable secondary switch (T2), coupled to have ON state and OFF state, coupled controllably with secondary control pulses (G2) having states corresponding said ON and OFF states of said secondary switch (T2), coupled to connect the secondary winding (L2) to input power (P) when the secondary switch (T2) is set into ON state, to energize the secondary winding  
20 (L2),

wherein in said second phase, said secondary winding (L2) is coupled to get energized by said secondary control pulses (G2) of input power (P) via the secondary switch (T2) being controlled to ON state directly when the primary pulse's (G1) state corresponds the state OFF of said primary switch (T1), when in  
25 said second phase the primary winding (L1) being releasing the magnetic energy into the load,

wherein to have the switched mode converter operated with an improved efficiency, said secondary winding (L2) is located at some distance from the primary winding (L1) so to provide an unequal magnetic flux to develop in the  
30 ferromagnetic core (F); and/or at least one of said primary (L1) and secondary windings (L2) have such a shape or diameter (d1,d2), that the magnetic flux of the



ferromagnetic core (F) is unequal being smaller on the location of the secondary winding (L2) because of the opposite current direction of the secondary winding (L2) which reduces the growth of the magnetic flux.

3. The switched mode converter according to claim 1, **characterized** in that it  
5 comprises counter voltage means in the coupling means (L3, C3, A3) to produce counter voltage in relation to the secondary current (I2), wherein the counter voltage means comprise at least one of the following: the inductance (L3) of the secondary circuit and a capacitor (C, C3), and an accumulator.
4. The switched mode converter according to claim 1, 2 or 3, **characterized** in  
10 that it comprises in the coupling a secondary switch (T2) to controllably (G2) set the secondary winding (L2) into the state of being not energized by pulses of input power (P), wherein the secondary side of the coupling comprises an inductance (L2) having a self-inductance of the secondary coil itself, which generates a voltage proportional to the secondary current (I2) change, said inductance being  
15 including a further inductance or the inductance (L3).
5. The switched mode converter according to claim 1, **characterized** in that it comprises a circuitry (FIG. 2C) connected so that in the second phase the secondary winding (L2) is in the state of being not energized by pulses of input power (P), and in said circuitry, the secondary circuit includes such a self-  
20 inductance  $L_s$  (L2) which generates a voltage proportional to the secondary current (I2) change ( $U_s = L_s \times di_s / dt$ ) in the direction of the current, which then impacts in the similar way as secondary pulses of separate input power, wherein said inductance comprises an inductance mentioned in the claim 3.
6. The switched mode converter according to claim 1, **characterized** in  
25 that the coupling at the secondary winding (L2) side comprises an additional voltage source, that is at least one of the following: Inductor (L3), Capacitor (C, C3), Accumulator (A3).
7. The switched mode converter according to claim 1, **characterized** in that  
30 inductance of the secondary circuit (L2) is greater than inductance of the primary circuit (L1).

8. The switched mode converter according to claim 6 or 7, **characterized** in that the secondary winding is continuously connected with a switch (D2) to the load, and accordingly also during the decrease phase of the primary (I1) and secondary currents (I2) these both currents release energy to the load, the  
5 coupling being implemented optionally without the secondary switch (T2).
9. The switched mode according to claim 1, **characterized** in that the secondary winding (L2) side includes an additional voltage source that is at least one of the following: inductor, capacitor (C).
10. The switched mode converter according to claim 7, characterized in that the  
10 distance between the inner diameter (d2) of the secondary winding (L2) and the outer diameter of the core (F) is higher than the distance between the inner diameter (d1) of the primary winding (L1) and the outer diameter of the core.
11. The switched mode converter according to claim 4, **characterized** in that it comprises an inductor (L3) in series with the secondary winding (L2), said  
15 inductor (L3) being separate from said core (F).
12. The switched mode converter according to any preceding claim, **characterized** in that the ferromagnetic core (F) has a closed shape, such as a toroid, or a polygon.
13. The switched mode converter according to claim 12, **characterized** in that  
20 the primary winding (L1) and the secondary winding (L2) have separated positions on the core (F), preferably located at opposite sides of the core (F).
14. The switched mode converter according to any claim 1 to 13, wherein the primary (L1) and secondary windings (L2) are arranged on to the magnetic core (F) so that the magnetic flux of the ferromagnetic core (F) is unequal along  
25 the path of the magnetic core (F) being smaller on the location of the secondary winding (L2).
15. The switched mode converter according to any claim 1 to 14, wherein the windings of said primary (L1) and secondary windings (L2) are so made that  
30 opposite current direction of the secondary winding (L2) occurs to reduce the growth of the magnetic flux.

16. The switched mode converter according to a claim 1 to 15, wherein the windings of said primary (L1) and secondary windings (L2) are so made that a smaller magnetic flux at the location of the secondary winding (L2) induces a smaller counter voltage in the secondary winding (L2) during the second phase consequently consuming less input power (P) by the secondary winding (L2) in the second phase during the reduction of the primary (I1) and secondary currents (I2).

17. The switched mode converter according to a claim 1 to 16, wherein the converter further comprises a secondary circuit with a secondary winding (L2) on the ferromagnetic core (F), and the secondary circuit is arranged to transfer energy of the secondary winding (L2) and/or another energy source to the primary winding (L1) during said decrease of current of the primary winding (L1).

18. Switched mode converter for converting electrical power, comprising:

- a ferromagnetic core,
- a primary winding on the ferromagnetic core,
- a first controllable primary switch connecting the primary winding to input power when the switch is in ON state,
- a second primary switch connecting the primary winding to load,

wherein the first controllable primary switch (T1) is controlled with primary control pulses (G1) to energize the primary winding (L1) by increasing its current (I1) during a primary pulse (G1) to create a magnetic flux in the core, and

wherein between primary pulses (G1) the primary winding (L1) releases energy of the magnetic flux to the load whereby the current (I1) of the primary winding (L1) decreases (I1),

**characterized** in that in order to improve the efficiency of the converter, the converter further comprises a secondary circuit with a secondary winding (L2) on the ferromagnetic core (F), and the secondary circuit is arranged to transfer energy of the secondary winding (L2) and/or another energy source to the primary

winding (L1) during said decrease of current (I1) of the primary winding (L1), wherein the transfer of energy of the secondary circuit is arranged by

- a circuitry (FIG. 2C) connected so that in the second phase the secondary winding (L2) is in the state of being not energized by pulses of input power, and the secondary circuit in said circuitry includes such a self-inductance  $L_s$  (L2) which generates a voltage proportional to the secondary current change ( $U_s = L_s \times di_s / dt$ ) in the direction of the current, which then impacts in the similar way as secondary pulses of separate input power wherein the secondary winding (L2) is continuously connected with a switch (D2) to the load, and accordingly also during the decrease phase of the primary (I1) and secondary currents (I2) these currents release energy to the load (LOAD, R, C), the coupling being implemented optionally without the secondary switch (T2), or optionally
- a controllable secondary switch (T2), coupled to have ON state and OFF state, coupled controllable with secondary control pulses (G2) having states corresponding said ON and OFF states of said primary secondary switch (T2), coupled to connect the secondary winding (L2) to input power (P) when the switch (T2) is set into ON state, to energize the secondary winding (L2) to the load.

19. A method for converting electrical power, wherein:

- a first primary switch (T1) is controlled (G1) to connect a pulse of input voltage (U) to a primary winding of a ferromagnetic core (F) at a first phase,
- thereafter, released energy from the primary winding (L1) is led to a load through second primary switch (D1) at a second phase, whereby the current of the primary winding (L1) is decreased,

which method is **characterised** in that in order to improve the efficiency of the conversion, energy of the secondary winding (L2) and/or another energy source is transferred to the primary winding (L1) during said decrease of current (I1) of the primary winding (L1).

20. A method for converting electrical power, wherein:

- at a first phase controlling a first primary switch (T1) being controlled to connect a pulse (G1) of input voltage (U) to a primary winding (L1) of a ferromagnetic core (F),
- at a second phase releasing energy thereafter, from the primary winding (L1) being led to a load through second primary switch (T2), whereby the current (I1) of the primary winding (L1) is decreased,  
5 **characterised** by
- transferring energy to the primary winding (L1) during said decrease of current (I1) of the primary winding (L1) to the primary winding and/or another energy source in order to improve the efficiency of the conversion energy of the  
10 secondary winding (L2).

21. The method according to claim 20, **characterised** in that

- during the second phase a first secondary switch (T2) is controlled to connect a  
15 pulse (G2) of input voltage (U) to a secondary winding (L2) of the ferromagnetic core (F) in order to increase the release of energy from the primary winding (L1) to the load, and
- during the first phase released energy from the secondary winding (L2) of the core (F) is led to the load through second secondary primary switch (D1).

20 22. A method of converting electrical power, with a switched mode converter according to any claim 1 to 15 as being coupled for converting electrical power, wherein, the method **comprises**:

- controlling (515) in the first phase, the first controllable switch (T1) with primary control pulses (G1) to energize the primary winding (L1) to increase its current  
25 (I1) to create a magnetic flux in the core (F),
- switching (512) by said primary control pulses (G1) the first controllable primary switch (T1) into ON state to connect the primary winding (L1) to input power (P) during said control pulse (G1),
- energizing (513) in the second phase directly after the primary pulse (G1) the  
30 secondary winding (L2) by secondary pulses (G2) of input power (P) via the second primary switch (T2) in ON state during said secondary pulses (G2),

- directing (514) by setting said first controllable primary switch (T1) into OFF state, the primary winding (L1) to release magnetic energy of the magnetic flux to the load between the ON states of the primary pulses (G1), whereby the current (I1) of the primary winding (L1) decreases.

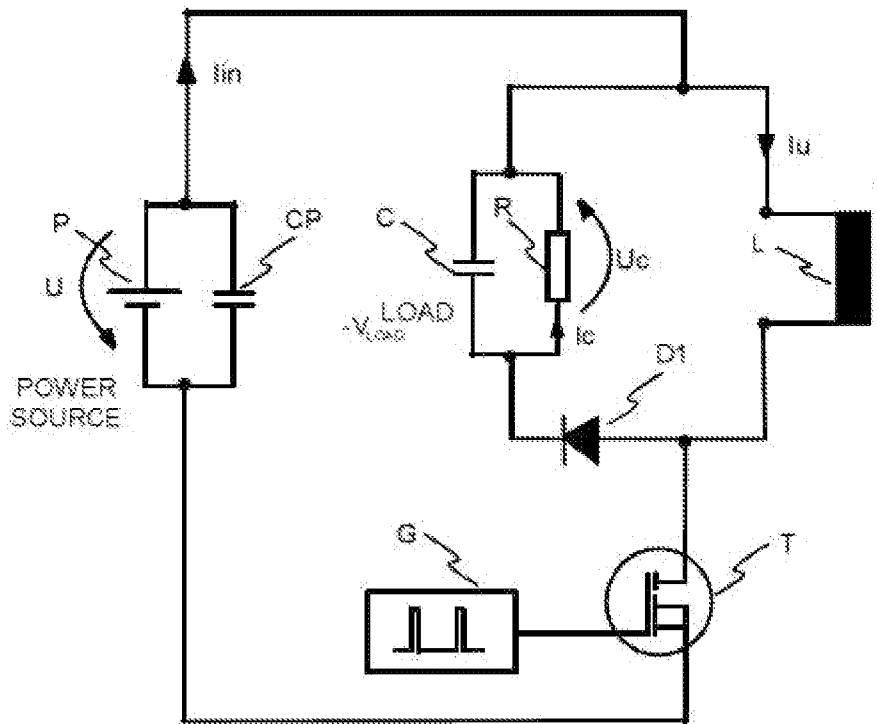

FIG. 1  
PRIOR ART

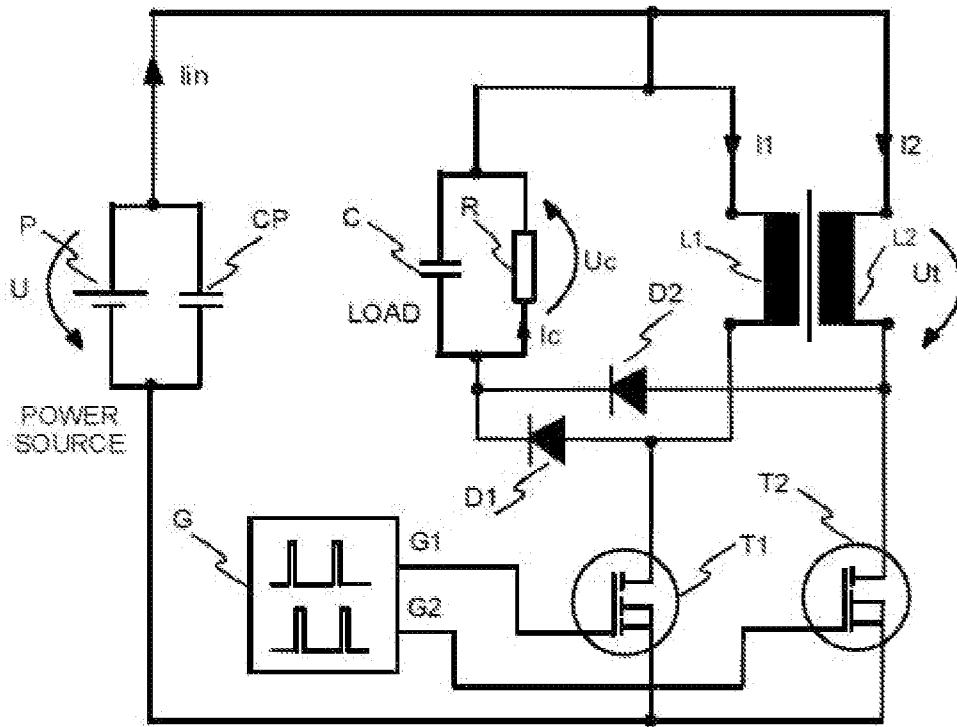

FIG. 2A

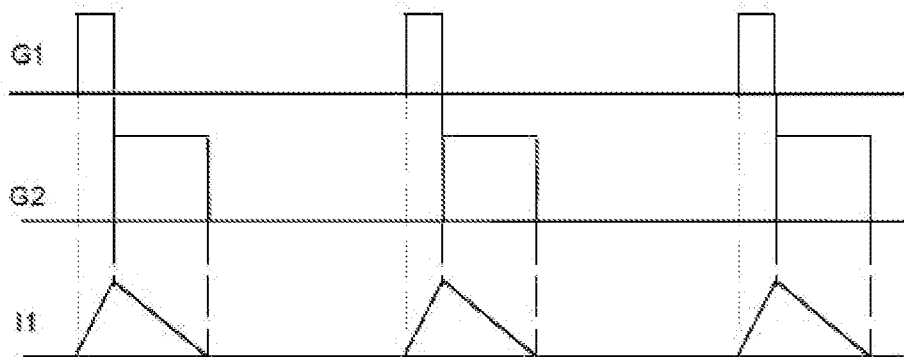

FIG. 4



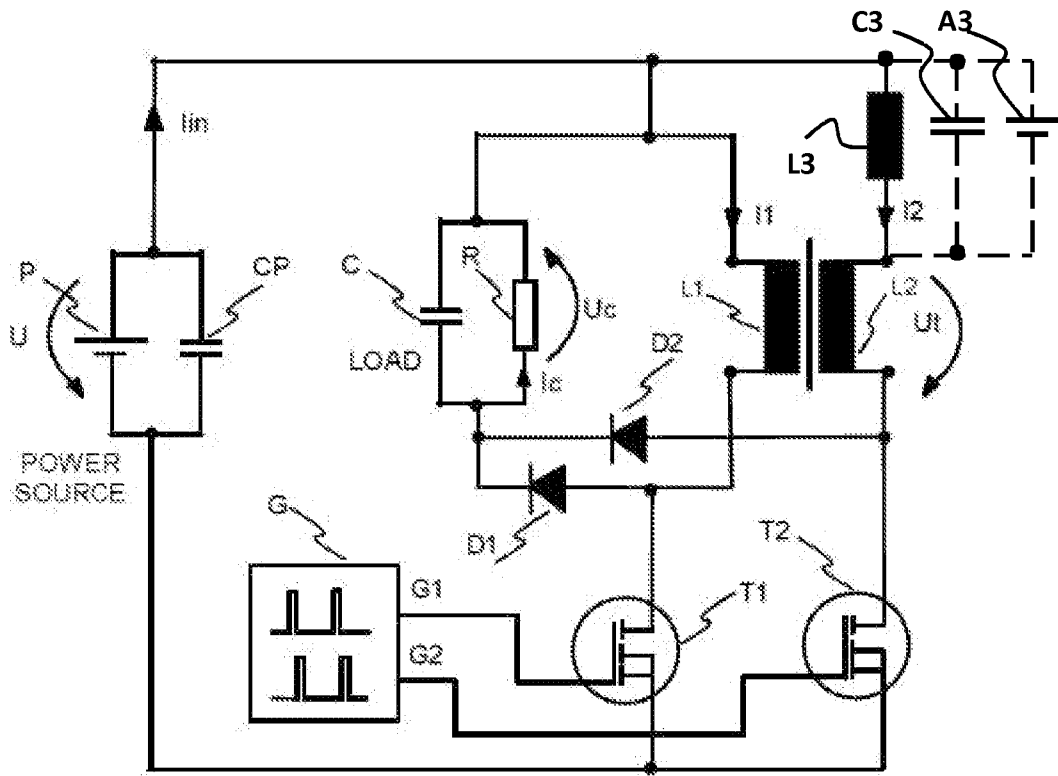

FIG. 2B

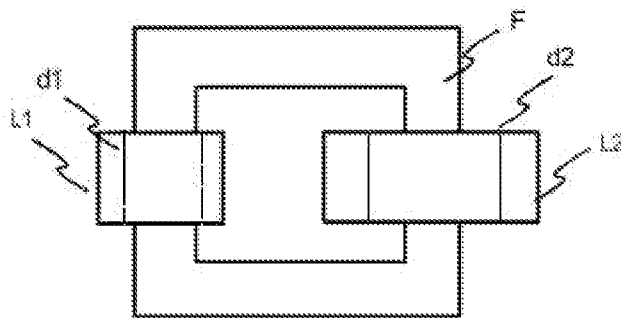
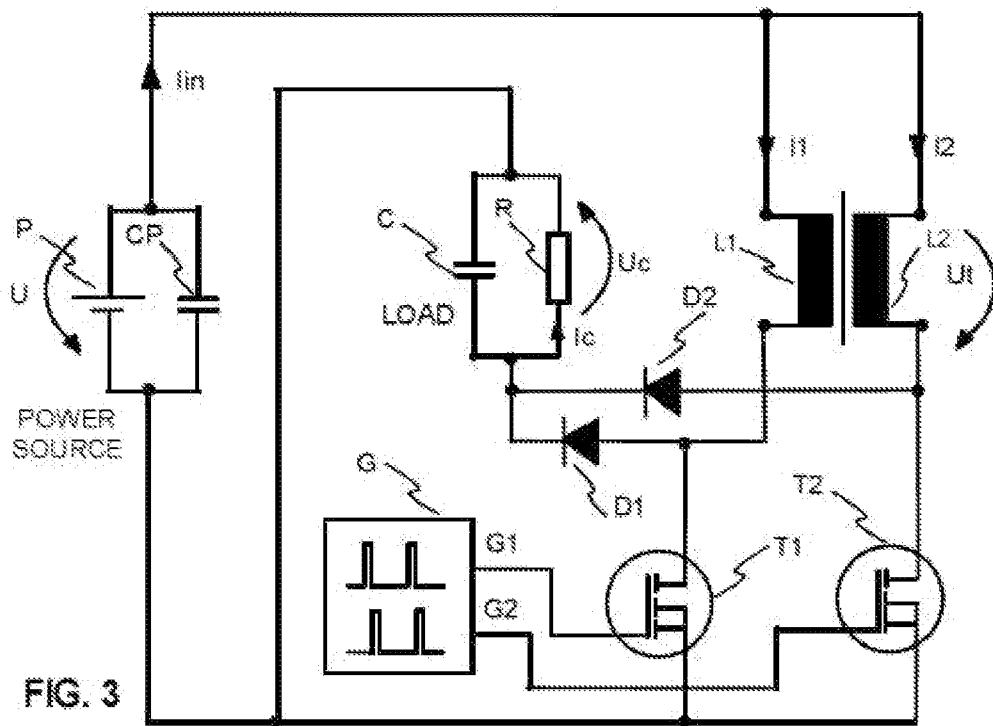
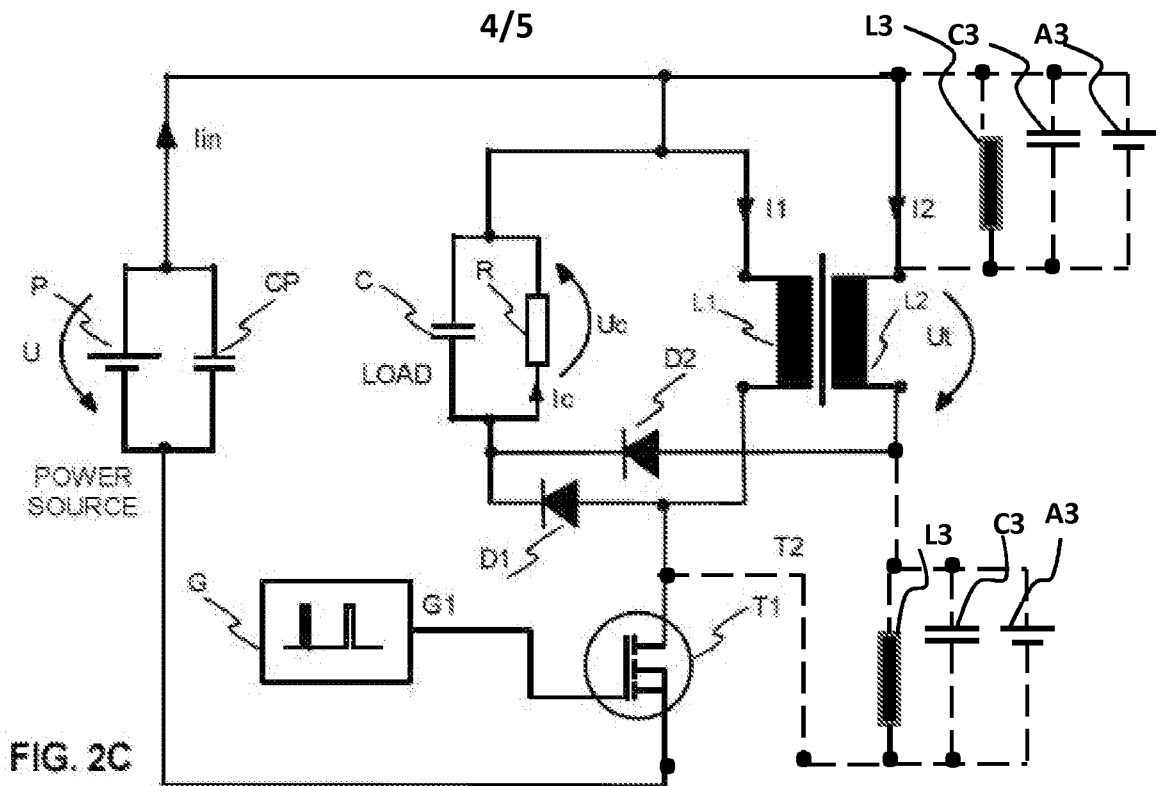

FIG. 5



5/5

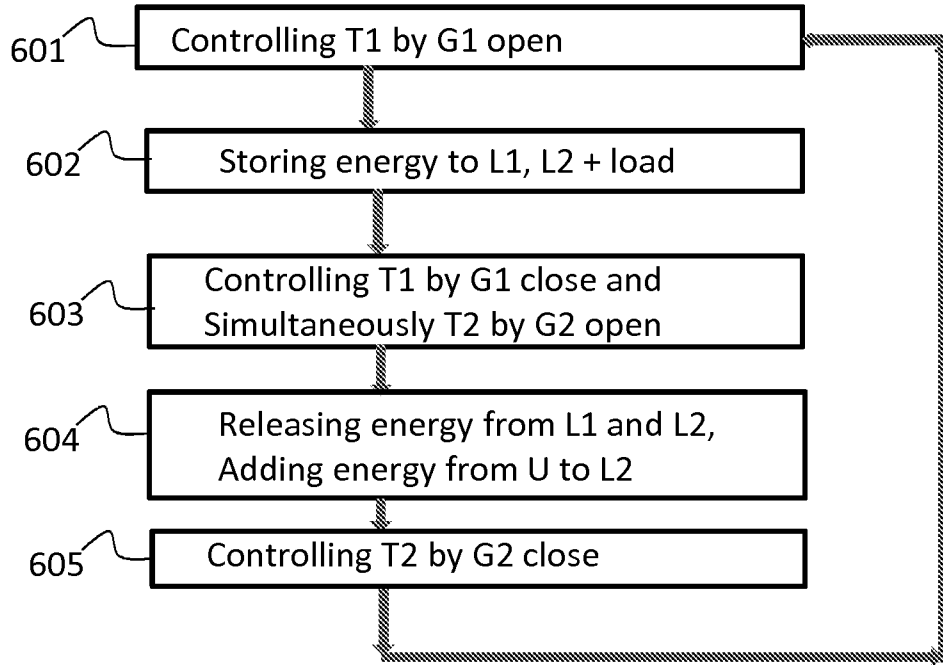

FIG 6A

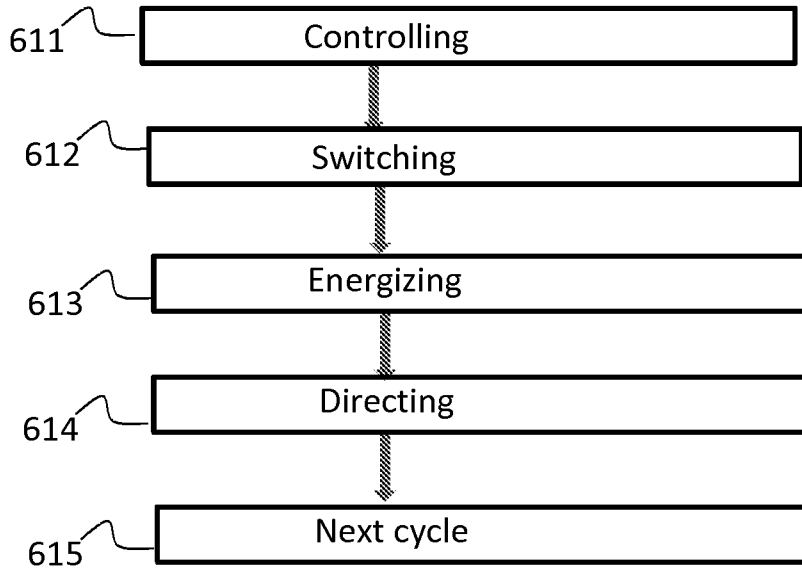

FIG 6B

## INTERNATIONAL SEARCH REPORT

International application No.

PCT/FI2015/050123

<b>A. CLASSIFICATION OF SUBJECT MATTER</b>		
See extra sheet		
According to International Patent Classification (IPC) or to both national classification and IPC		
<b>B. FIELDS SEARCHED</b>		
Minimum documentation searched (classification system followed by classification symbols)		
IPC: H02M, H01F		
Documentation searched other than minimum documentation to the extent that such documents are included in the fields searched		
FI, SE, NO, DK		
Electronic data base consulted during the international search (name of data base, and, where practicable, search terms used)		
EPO-Internal, WPIAP, XPI3E, XPIEE, COMPDX, INSPEC, NPL		
<b>C. DOCUMENTS CONSIDERED TO BE RELEVANT</b>		
Category*	Citation of document, with indication, where appropriate, of the relevant passages	Relevant to claim No.
A	EP 2565883 A1 (UNIV CORK) 06 March 2013 (06.03.2013) abstract, paragraphs 0024 – 0027, 0029, 0040 – 0042, claims, and figures	1 - 22
A	JP 2008306786 A (DAIHEN CORP) 18 December 2008 (18.12.2008) abstract [online] EPOQUENET EPODOC & WPI & machine translation into English by Thomson Scientific [online] EPOQUENET TXTJPEA paragraphs 0028 – 0032, 0091 – 0117, claims, and figures	1 - 22
A	WO 2013042539 A1 (MITSUBISHI ELECTRIC CORP [JP]) 28 March 2013 (28.03.2013) abstract, & machine translation into English by Thomson Reuters [online] EPOQUENET TXTWOTEA, and figures 1–11	1 - 22
A	US 2012257421 A1 (BRKOVIC MILIVOJE [US]) 11 October 2012 (11.10.2012) abstract, claims, and figures	1 - 22
<input checked="" type="checkbox"/> Further documents are listed in the continuation of Box C. <input checked="" type="checkbox"/> See patent family annex.		
* Special categories of cited documents:	"T" later document published after the international filing date or priority date and not in conflict with the application but cited to understand the principle or theory underlying the invention	
"A" document defining the general state of the art which is not considered to be of particular relevance	"X" document of particular relevance; the claimed invention cannot be considered novel or cannot be considered to involve an inventive step when the document is taken alone	
"E" earlier application or patent but published on or after the international filing date	"Y" document of particular relevance; the claimed invention cannot be considered to involve an inventive step when the document is combined with one or more other such documents, such combination being obvious to a person skilled in the art	
"L" document which may throw doubts on priority claim(s) or which is cited to establish the publication date of another citation or other special reason (as specified)	"&" document member of the same patent family	
"O" document referring to an oral disclosure, use, exhibition or other means		
"P" document published prior to the international filing date but later than the priority date claimed		
Date of the actual completion of the international search	Date of mailing of the international search report	
22 May 2015 (22.05.2015)	28 May 2015 (28.05.2015)	
Name and mailing address of the ISA/FI Finnish Patent and Registration Office P.O. Box 1160, FI-00101 HELSINKI, Finland Facsimile No. +358 9 6939 5328	Authorized officer Marko Lammintausta  Telephone No. +358 9 6939 500	

**INTERNATIONAL SEARCH REPORT**

International application No.

PCT/FI2015/050123

C (Continuation). DOCUMENTS CONSIDERED TO BE RELEVANT

Category*	Citation of document, with indication, where appropriate, of the relevant passages	Relevant to claim No.
A	Soltanzadeh K. et al. "Investigation of DC-DC resonant converter constructed nanostructure magnetic core transformer for power distribution system," Electrical Power Distribution Networks (EPDC), 2012 Proceedings of 17th Conference on, 2.5.2012 whole document	1 - 22

INTERNATIONAL SEARCH REPORT

International application No.  
PCT/FI2015/050123

CLASSIFICATION OF SUBJECT MATTER

IPC  
**H02M 3/158** (2006.01)  
H01F 27/28 (2006.01)  
H01F 37/00 (2006.01)

**INTERNATIONAL SEARCH REPORT**  
**Information on Patent Family Members**

International application No.  
PCT/FI2015/050123

Patent document cited in search report	Publication date	Patent family members(s)	Publication date
EP 2565883 A1	06/03/2013	US 2013141199 A1	06/06/2013
.....			
JP 2008306786 A	18/12/2008	JP 4995640 B2	08/08/2012
.....			
WO 2013042539 A1	28/03/2013	JP 5611470 B2 WO 2013042539	22/10/2014 26/03/2015
.....			
US 2012257421 A1	11/10/2012	US 8929103 B2 CN 103636108 A EP 2689522 A2 KR 20140015494 A WO 2012129485 A2	06/01/2015 12/03/2014 29/01/2014 06/02/2014 27/09/2012
.....			