

(19) World Intellectual Property Organization
International Bureau



(43) International Publication Date
11 January 2007 (11.01.2007)

PCT

(10) International Publication Number
WO 2007/002993 A1

(51) International Patent Classification:

A61B 5/053 (2006.01)

(21) International Application Number:

PCT/AU2006/000924

(22) International Filing Date: 30 June 2006 (30.06.2006)

(25) Filing Language: English

(26) Publication Language: English

(30) Priority Data:

2005903510	1 July 2005 (01.07.2005)	AU
60/697,100	7 July 2005 (07.07.2005)	US
2005903603	7 July 2005 (07.07.2005)	AU
60/697,101	7 July 2005 (07.07.2005)	US
2005904569	23 August 2005 (23.08.2005)	AU

(71) Applicant (for all designated States except US): **IMPEDIMED LIMITED** [AU/AU]; Building 4b, Garden City Office Park, 2404 Logan Road, Eight Mile Plains, Queensland 4116 (AU).

(72) Inventors; and

(75) Inventors/Applicants (for US only): **CHETHAM, Scott**

[AU/AU]; 111/71 Beeston Street, Teneriffe, Queensland 4005 (AU). **WARD, Leigh Cordwin** [AU/AU]; 90 Creekside Street, Kenmore Hills, Queensland 4069 (AU). **ESSEX, Tim** [AU/AU]; 51 Bellevue Terrace, Clayfield, Queensland 4011 (AU).

(74) Agents: **SMITH, Alistair James** et al.; Davies Collison Cave, Level 14, 255 Elizabeth Street, Sydney, New South Wales 2000 (AU).

(81) Designated States (unless otherwise indicated, for every kind of national protection available): AE, AG, AL, AM, AT, AU, AZ, BA, BB, BG, BR, BW, BY, BZ, CA, CH, CN, CO, CR, CU, CZ, DE, DK, DM, DZ, EC, EE, EG, ES, FI, GB, GD, GE, GH, GM, HN, HR, HU, ID, IL, IN, IS, JP, KE, KG, KM, KN, KP, KR, KZ, LA, LC, LK, LR, LS, LT, LU, LV, LY, MA, MD, MG, MK, MN, MW, MX, MZ, NA, NG, NI, NO, NZ, OM, PG, PH, PL, PT, RO, RS, RU, SC, SD, SE, SG, SK, SL, SM, SY, TJ, TM, TN, TR, TT, TZ, UA, UG, US, UZ, VC, VN, ZA, ZM, ZW.

(84) Designated States (unless otherwise indicated, for every kind of regional protection available): ARIPO (BW, GH,

[Continued on next page]

(54) Title: MONITORING SYSTEM

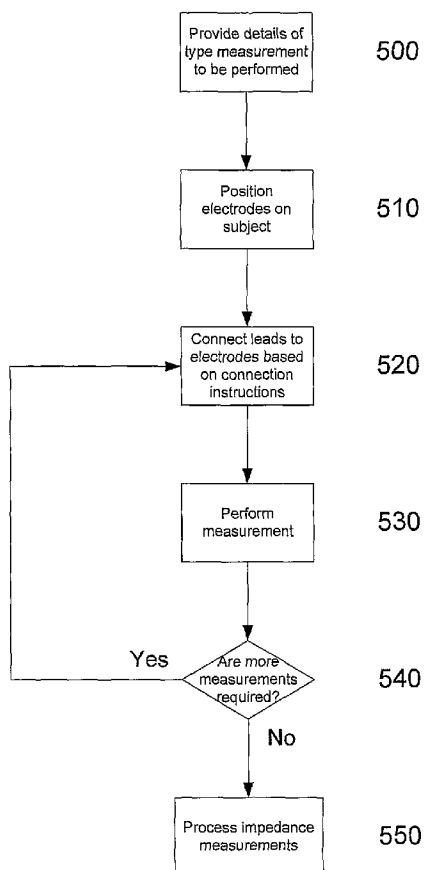

(57) Abstract: A method of performing impedance measurements on a subject. The method includes using a processing system to determine at least one impedance measurement to be performed, and at one electrode arrangement associated with the determined measurement. A representation of the arrangement is displayed so the impedance measurement can be performed once the electrodes have been arranged in accordance with the displayed representation.

WO 2007/002993 A1



GM, KE, LS, MW, MZ, NA, SD, SL, SZ, TZ, UG, ZM, ZW), Eurasian (AM, AZ, BY, KG, KZ, MD, RU, TJ, TM), European (AT, BE, BG, CH, CY, CZ, DE, DK, EE, ES, FI, FR, GB, GR, HU, IE, IS, IT, LT, LU, LV, MC, NL, PL, PT, RO, SE, SI, SK, TR), OAPI (BF, BJ, CF, CG, CI, CM, GA, GN, GQ, GW, ML, MR, NE, SN, TD, TG).

Published:

— with international search report

For two-letter codes and other abbreviations, refer to the "Guidance Notes on Codes and Abbreviations" appearing at the beginning of each regular issue of the PCT Gazette.

MONITORING SYSTEM

Background of the Invention

The present invention relates to a method and apparatus for monitoring biological parameters, and in particular to a method and apparatus for performing impedance measurements.

5 Description of the Prior Art

The reference in this specification to any prior publication (or information derived from it), or to any matter which is known, is not, and should not be taken as an acknowledgment or admission or any form of suggestion that the prior publication (or information derived from it) or known matter forms part of the common general knowledge in the field of endeavour to which this specification relates.

- 10 One existing technique for determining biological parameters relating to a subject, such as cardiac function, involves the use of bioelectrical impedance. This involves measuring the electrical impedance of a subject's body using a series of electrodes placed on the skin surface. Changes in electrical impedance at the body's surface are used to determine parameters, such as changes in fluid levels, associated with the cardiac cycle or oedema.
- 15 Accordingly, complex signal processing is required to ensure measurements can be interpreted. Typically devices for achieving this utilise custom hardware configurations that are application specific. As a result, the devices can typically only be used in a limited range of circumstances.

Lymphoedema is a condition characterised by excess protein and oedema in the tissues as a result of reduced lymphatic transport capacity and/or reduced tissue proteolytic capacity in the presence of a normal lymphatic load. Acquired, or secondary lymphoedema, is caused by damaged or blocked lymphatic vessels. "The commonest inciting events are surgery and/or radiotherapy. However, onset of lymphoedema is unpredictable and may develop within days of its cause or at any time during a period of many years after that cause.

WO00/79255 describes a method of detection of oedema by measuring bioelectrical impedance at two different anatomical regions in the same subject at a single low frequency alternating current. The two measurements are analysed to obtain an indication of the presence of tissue oedema by comparing with data obtained from a normal population.

Other known methods of analysis of bioelectrical impedance measurements involve determining a phase and amplitude value for the measured signals. The measurement of amplitude is straightforward but the measurement of phase is more complicated and therefore the required equipment is costly.

In view of the different types of impedance measurement that can be performed, operators of impedance monitoring units have to be knowledgeable regarding their operation. In particular, it is necessary for the operator to know the location at which electrodes must be fitted, as well as the manner in which the electrodes must be coupled to the monitoring unit. It may also be necessary to
5 change the connections midway through the monitoring process and this is often a difficult process.

In some situations, machines are only adapted to provide only one form of impedance analysis and as a result, provide a standard output that must then be interpreted by the operator. However, in the event that different operating modes can be selected, it is necessary for the operator of the machine to be aware of any intricacies associated with the selected measurement mode, as well as being able to
10 interpret the different outputs that may be available.

Summary of the Present Invention

In a first broad form the present invention provides a method of performing impedance measurements on a subject, the method including, in a processing system:

- a) determining at least one impedance measurement to be performed;
- 15 b) determining at least one electrode arrangement associated with the determined impedance measurement;
- c) displaying a representation indicative of the electrode arrangement; and,
- d) causing the impedance measurement to be performed once the electrodes have been arranged in accordance with the displayed representation.

20 Typically the method includes, in the processing system:

- a) receiving input commands indicating that the electrodes are arranged in accordance with the displayed arrangement; and,
- b) causing the impedance measurement to be performed in accordance with the received input command.

25 Typically the representation is indicative of:

- a) the position of a set of electrodes; and,
- b) lead connections between the processing system and a number of the set of electrodes.

Typically the representation includes, for each lead connection, a respective colour indication, the colour indication being indicative of a colour for a respective lead.

30 Typically the method includes, in the processing system:

- a) determining a sequence of measurements; and,

- 3 -

- b) generating a sequence of representations, each representation defining a respective electrode arrangement for performing a respective measurement.

Typically each measurement is performed for a corresponding body segment.

Typically the method includes:

- 5 a) determining an impedance measurement type; and,
- b) determining, using the determined impedance measurement type, an impedance measurement profile, the profile being indicative of the at least one impedance measurement to be performed.

Typically the method includes, in the processing system:

- 10 a) displaying an indication of available impedance measurement types; and,
- b) determining a respective one of the available impedance measurement types in accordance with input commands from an operator.

Typically the impedance measurement type is for determining at least one of:

- a) one or more parameters relating to cardiac function;
- 15 b) the presence, absence or degree of oedema;
- c) one or more parameters relating to body composition; and,
- d) the subject's total body water; and,
- e) the subject's Fat Free Mass (FFM).

Typically the method includes, in the processing system:

- 20 a) receiving data representing at least one measured impedance value; and,
- b) generating a representation of the at least one measured impedance value.

Typically the method includes, in the processing system:

- a) selecting a representation type based on a selected impedance measurement type; and,
- b) generating the representation in accordance with the selected representation type.

25 Typically the representation is in the form of at least one of:

- a) a Wessel plot;
- b) an argand diagram;
- c) a list of impedance values;
- d) a reactance against frequency plot; and,
- 30 e) resistance against frequency plot.

Typically the method includes, in the processing system:

- a) receiving data representing at least one measured impedance value;
- b) processing the at least one measured impedance value to determine at least one impedance parameter; and,
- 5 c) generating a representation of the at least one impedance parameter.

Typically the method includes, in the processing system:

- a) determining a processing operation based on a selected impedance measurement type; and,
- b) processing the at least one measured impedance value in accordance with the determined processing operation.

10 Typically the method includes in the processing system:

- a) determining at least one subject parameter relating to the subject; and,
- b) at least one of:
 - i) determining the impedance measurement to be performed in accordance with the determined at least one subject parameter; and,
 - 15 ii) processing at least one measured impedance value in accordance with the determined at least one subject parameter.

Typically the subject parameter is at least one of:

- a) an indication of a presence, absence or degree of a condition;
- b) an indication of an intervention;
- 20 c) an indication of a body segment at risk of a condition;
- d) age;
- e) height;
- f) weight; and,
- g) sex.

25 Typically the method includes, in the processing system, determining the at least one subject parameter from a remote database.

Typically the method includes, in the processing system:

- a) determining a unique identifier indicative of an identity of the subject; and,
- b) determining the at least one subject parameter using the unique identifier.

30 Typically the processing system is coupled to a reader for sensing coded data from a surface, and wherein the method includes, in the processing system:

- 5 -

- a) receiving indicating data from the reader, the indicating data being indicative of the unique identifier and being determined by sensing coded data provided on a subject identification device; and,
- b) using the indicating data to determine the unique identifier.

5 Typically the subject identification device is a bracelet having coded data disposed thereon.

Typically the method includes, in the processing system:

- a) determining the availability of at least one reference; and,
- b) at least one of:
 - 10 i) determining the impedance measurement to be performed in accordance with the determined availability; and,
 - ii) processing at least one measured impedance value in accordance with the determined availability.

Typically the positioning of the electrodes is performed in accordance with the theory of equal potentials.

15 Typically the positioning of the electrodes includes:

- a) a first current supply electrode positioned on a limb being measured;
- b) a second current supply electrode on a second limb on a the same lateral side of the subject as the limb being measured;
- c) a first voltage electrode positioned on a limb being measured; and,
- 20 d) a second voltage electrode positioned on a third limb contra-lateral to the limb being measured.

Typically the processing system is coupled to a monitoring unit, and wherein the method includes, in the processing system:

- a) generating instructions; and,
- 25 b) transferring the instructions to the monitoring unit, the monitoring unit being responsive to the instructions to cause the impedance measurements to be performed.

Typically the monitoring unit includes at least two channels, each channel being adapted to measure the impedance across a respective body segment, and wherein the method includes, in the processing system, causing at least one impedance measurement to be performed using each channel.

30 Typically the monitoring unit includes a processor, and wherein the processor is for:

- a) receiving the instructions; and,

- 6 -

- b) causing one or more impedance measurements to be performed using the instructions.

Typically the method includes, causing the impedance measurement to be performed by:

- a) causing one or more excitation signals to be applied to the subject; and,
- b) determining one or more voltage signals measured across the subject.

5 Typically the one or more excitation signals are at least one of:

- a) a number of current signals, each current signal having a respective frequency; and,
- b) a current signal formed from a number of superposed frequencies.

In a second broad form the present invention provides apparatus for performing impedance measurements on a subject, the apparatus including a processing system for:

- 10 a) determining at least one impedance measurement to be performed;
- b) determining at least one electrode arrangement associated with the determined impedance measurement;
- c) displaying a representation indicative of the electrode arrangement; and,
- d) causing the impedance measurement to be performed once the electrodes have been arranged
- 15 in accordance with the displayed representation.

In a third broad form the present invention provides a method of performing impedance measurements on a subject, the method including, in a processing system:

- a) determining at least one impedance measurement to be performed;
 - b) receiving data representing at least one measured impedance value;
 - 20 c) processing the at least one measured impedance value to determine at least one impedance parameter; and,
 - d) generating a representation of the at least one impedance parameter, wherein at least one of the processing and the generating are performed in accordance with the at least one impedance measurement.
- 25 Typically the method includes, in the processing system:
- a) selecting a representation type based on a selected impedance measurement type; and,
 - b) generating a representation of the at least one measured impedance value in accordance with the selected representation type.

Typically the representation is in the form of at least one of:

- 30 a) a Wessel plot;
- b) an argand diagram;

- c) a list of impedance values;
- d) a reactance against frequency plot; and,
- e) resistance against frequency plot.

Typically the method includes, in the processing system:

- 5 a) determining a processing operation based on a selected impedance measurement type; and,
- b) processing the at least one measured impedance value in accordance with the determined processing operation.

Typically the method includes in the processing system:

- a) determining at least one subject parameter relating to the subject; and,
- 10 b) at least one of:
 - i) determining the impedance measurement to be performed in accordance with the determined at least one subject parameter; and,
 - ii) processing the at least one measured impedance value in accordance with the determined at least one subject parameter.

15 Typically the subject parameter is at least one of:

- a) an indication of a presence, absence or degree of a condition;
- b) an indication of an intervention;
- c) an indication of a body segment at risk of a condition;
- d) age;
- 20 e) height;
- f) weight; and,
- g) sex.

Typically the method includes, in the processing system:

- a) determining the availability of at least one reference; and,
- 25 b) at least one of:
 - i) determining the impedance measurement to be performed in accordance with the determined availability; and,
 - ii) processing the at least one measured impedance value in accordance with the determined availability.

30 In a fourth broad form the present invention provides apparatus for performing impedance measurements on a subject, the apparatus including a processing system for:

- a) determining at least one impedance measurement to be performed;

- b) receiving data representing at least one measured impedance value;
 - c) processing the at least one measured impedance value to determine at least one impedance parameter; and,
 - d) generating a representation of the at least one impedance parameter, wherein at least one of
- 5 the processing and generating representation are performed in accordance with the at least one impedance measurement.

In another broad form the present invention provides a method of performing impedance measurements on a subject, the method including, in a processing system:

- a) determining at least one impedance measurement type;
- 10 b) determining a profile indicative of a sequence of impedance measurements;
- c) displaying a representation indicative of required electrode arrangements; and,
- d) causing the impedance measurements to be performed.

Typically the processing system is coupled to a monitoring unit, and wherein the method includes, in the processing system:

- 15 a) generating instructions; and,
- b) transferring the instructions to the monitoring unit, the monitoring unit being responsive to the instructions to cause the impedance measurements to be performed.

Typically the method includes using a monitoring unit including a processor, and wherein the processor is for:

- 20 a) receiving the instructions; and,
- b) causing one or more impedance measurements to be performed using the instructions.

Typically the method includes, causing the impedance measurement to be performed by:

- a) causing one or more excitation signals to be applied to the subject; and,
- b) determining one or more voltage signals measured across the subject.

25 Typically the one or more excitation signals are at least one of:

- a) a number of current signals, each current signal having a respective frequency; and,
- b) a current signal formed from a number of superposed frequencies.

Typically the method includes using a monitoring unit including at least two channels, each channel being adapted to measure the impedance across a respective body segment, and wherein the method

30 includes, in the processing system, causing at least one impedance measurement to be performed using each channel.

Typically each channel being adapted to measure the impedance across a respective body segment, and wherein the method includes, in the processing system, causing at least one impedance measurement to be performed using each channel.

Typically the method includes, in the processing system:

- 5 a) displaying an indication of available impedance measurement types; and,
- b) determining a respective one of the available impedance measurement types in accordance with input commands from an operator.

Typically the impedance measurement type is for determining at least one of:

- a) one or more parameters relating to cardiac function;
- 10 b) the presence, absence or degree of oedema;
- c) one or more parameters relating to body composition; and,
- d) the subject's total body water; and,
- e) the subject's Fat Free Mass (FFM).

Typically the method includes in the processing system:

- 15 a) determining at least one subject parameter relating to the subject; and,
- b) at least one of:
 - i) determining the impedance measurement to be performed in accordance with the determined at least one subject parameter; and,
 - ii) processing at least one measured impedance value in accordance with the determined at
- 20 least one subject parameter.

Typically the subject parameter is at least one of:

- a) an indication of a presence, absence or degree of a condition;
- b) an indication of an intervention;
- c) an indication of a body segment at risk of a condition;
- 25 d) age;
- e) height;
- f) weight; and,
- g) sex.

Typically the method includes, in the processing system, determining the at least one subject parameter from a remote database.

30

Typically the method includes, in the processing system:

- a) determining a unique identifier indicative of an identity of the subject; and,
- b) determining the at least one subject parameter using the unique identifier.

Typically the processing system is coupled to a reader for sensing coded data from a surface, and wherein the method includes, in the processing system:

- 5 a) receiving indicating data from the reader, the indicating data being indicative of the unique identifier and being determined by sensing coded data provided on a subject identification device; and,
- b) using the indicating data to determine the unique identifier.

Typically the subject identification device is a bracelet having coded data disposed thereon.

- 10 In a fifth broad form the present invention provides apparatus for performing impedance measurements on a subject, the apparatus including a processing system for:

- a) determining at least one impedance measurement type;
- b) determining a profile indicative of a sequence of impedance measurements;
- c) displaying a representation indicative of required electrode arrangements; and,
- 15 d) causing the impedance measurements to be performed.

In a sixth broad form the present invention provides a method for configuring a processing system for use in impedance analysis of a subject, the method including, in a processing system:

- a) receiving configuration data, the configuration data being indicative of at least one feature;
- b) determining, using the configuration data, instructions representing the at least one feature;
- 20 and,
- c) causing, at least in part using the instructions, at least one of:
 - i) impedance measurements to be performed; and,
 - ii) analysis of impedance measurements.

Typically the configuration data includes the instructions.

- 25 a) determining an indication of the at least one feature using the configuration data; and,
- b) determining the instructions using the indication of the at least one feature.

Typically the method includes, in the processing system, decrypting the received configuration data.

Typically the method includes, in the processing system:

- a) determining a device identifier associated with the processing system;
- 30 b) determining, using the device identifier, a key; and,
- c) decrypting the received configuration data using the key.

Typically the processing system includes first and second processing systems, and wherein the method includes:

- a) in the first processing system, selecting the instructions using the configuration data; and,
- b) in the second processing system, generating the control signals using selected instructions.

5 Typically the method includes, in the processing first system, at least one of:

- a) transferring the instructions to the second processing system; and,
- b) causing the second processing system to access the instructions from a store.

Typically the method includes, in the processing system, receiving the configuration data from at least one of a computer system and a communications network.

10 Typically the method includes, in the processing system:

- a) determining if a feature selected by a user is available;
- b) if the feature is not available, determining if the user wishes to enable the feature; and,
- c) if the user wishes to enable the feature, causing configuration data to be received.

Typically the method includes, in the processing system:

- 15
- a) causing the user to provide a payment to a device provider; and,
 - b) receiving the configuration data in response to payment.

In a seventh broad form the present invention provides apparatus for configuring a processing system for use in impedance analysis of a subject, the apparatus including a processing system for:

- 20
- a) receiving configuration data, the configuration data being indicative of at least one feature;
 - b) determining, using the configuration data, instructions representing the at least one feature; and,
 - c) causing, at least in part using the instructions, at least one of:
 - i) impedance measurements to be performed; and,
 - ii) analysis of impedance measurements.

25 Typically the processing system forms at least part of at least one of:

- a) an end station; and,
- b) a measuring device.

In an eighth broad form the present invention provides a method for configuring a processing system for use in impedance analysis of a subject, the method including, in a computer system:

- 30
- a) determining configuration data required for the processing system, the configuration data being indicative of at least one feature; and,

- 12 -

b) causing the configuration data to be received by the processing system being responsive to the configuration data to cause, at least one of:

- i) impedance measurements to be performed; and,
- ii) analysis of impedance measurements.

5 Typically the method includes, in the computer system:

- a) determining a device identifier, the device identifier being associated with the processing system to be configured; and,
- b) using the device identifier to at least one of:
 - i) transfer the configuration data to the processing system; and,
 - 10 ii) encrypt the configuration data.

Typically the method includes, in the computer system, determining the configuration data is required in response to at least one of:

- a) payment made by a user of the processing system; and,
- b) approval of the feature.

15 Typically the method includes, in the computer system:

- a) determining regulatory approval of the at least one feature in at least one region;
- b) determining at least one processing system in the at least one region; and,
- c) configuring the at least one processing system.

20 In a ninth broad form the present invention provides apparatus for configuring a processing system for use impedance analysis of a subject, the method including, in a computer system:

- a) determining configuration data required for a processing system, the configuration data being indicative of at least one feature; and,
- b) causing the configuration data to be received by the processing system being responsive to the configuration data to cause, at least one of:
 - 25 i) impedance measurements to be performed; and,
 - ii) analysis of impedance measurements.

It will be appreciated that the broad forms of the invention may be used individual or in combination, and may be used for diagnosis of the presence, absence or degree of a range of conditions and illnesses, including, but not limited to oedema, pulmonary oedema, lymphoedema, body composition,
30 cardiac function, and the like.

Brief Description of the Drawings

An example of the present invention will now be described with reference to the accompanying drawings, in which: -

Figure 1 is a schematic of an example of impedance determination apparatus;

5 Figure 2 is a flowchart of an example of a process for performing impedance determination;

Figure 3 is a schematic of a second example impedance determination apparatus;

Figures 4A and 4B are a flowchart of a second example of a process for performing impedance determination;

Figure 5 is a flowchart of an example of a process for performing impedance determination;

10 Figures 6A and 6B are a flow chart of a second example of a process for performing impedance determination;

Figures 7A to 7C are a flow chart of an example of a process for oedema analysis;

Figures 8A and 8B are examples of a GUI used in providing subject details;

Figure 9A is an example of a GUI used in providing electrodes on a subject;

15 Figures 9B and 9C are examples of typically electrode placements;

Figures 9D to 9I are examples of a GUI used in performing the impedance measurements;

Figures 10A to 10D are examples of a GUI used in viewing measured impedance parameters;

Figures 11A and 11B are examples of a GUI used in selecting references;

Figures 11C to 11H are examples of a GUI used in presenting the results of an impedance analysis;

20 Figure 12 is an example of a GUI used in performing total body impedance measurements;

Figure 13 is a schematic diagram of an example of a system architecture for updating a measuring device;

Figure 14 is a schematic of a GUI used in configuring the apparatus of Figure 3;

Figure 15 is a flow chart of an overview of an example of the process of updating a measuring device;

25 Figure 16 is a flow chart of a first example of the process of updating a measuring device; and,

Figure 17 is a flow chart of a second example of the process of updating a measuring device.

Detailed Description of the Preferred Embodiments

An example of apparatus suitable for performing an analysis of a subject's impedance will now be described with reference to Figure 1.

30 As shown the apparatus includes a measuring device 1 including a processing system 2 coupled to a signal generator 11 and a sensor 12. In use the signal generator 11 and the sensor 12 are coupled to respective electrodes 13, 14, 15, 16, provided on a subject S, via leads L, as shown. An optional

external interface 23 can be used to couple the measuring device 1 to one or more peripheral devices 4, such as an external database or computer system, barcode scanner, or the like.

In use, the processing system 2 is adapted to generate control signals, which causes the signal generator 11 to generate one or more alternating signals, such as voltage or current signals, which can be applied to a subject S, via the electrodes 13, 14. The sensor 12 then determines the voltage across or current through the subject S, using the electrodes 15, 16 and transfers appropriate signals to the processing system 2.

Accordingly, it will be appreciated that the processing system 2 may be any form of processing system which is suitable for generating appropriate control signals and interpreting an indication of the measured signals to thereby determine the subject's bioelectrical impedance, and optionally determine other information such as the cardiac parameters, presence absence or degree of oedema, or the like.

The processing system 2 may therefore be a suitably programmed computer system, such as a laptop, desktop, PDA, smart phone or the like. Alternatively the processing system 2 may be formed from specialised hardware. Similarly, the I/O device may be of any suitable form such as a touch screen, a keypad and display, or the like.

It will be appreciated that the processing system 2, the signal generator 11 and the sensor 12 may be integrated into a common housing and therefore form an integrated device. Alternatively, the processing system 2 may be connected to the signal generator 11 and the sensor 12 via wired or wireless connections. This allows the processing system 2 to be provided remotely to the signal generator 11 and the sensor 12. Thus, the signal generator 11 and the sensor 12 may be provided in a unit near, or worn by the subject S, whilst the processing system 2 is situated remotely to the subject S.

In one example, the outer pair of electrodes 13, 14 are placed on the thoracic and neck region of the subject S. However, this depends on the nature of the analysis being performed. Thus, for example, whilst this electrode arrangement is suitable for cardiac function analysis, in lymphoedema, the electrodes would typically be positioned on the limbs, as required.

Once the electrodes are positioned, an alternating signal is applied to the subject S. This may be performed either by applying an alternating signal at a plurality of frequencies simultaneously, or by applying a number of alternating signals at different frequencies sequentially. The frequency range of the applied signals may also depend on the analysis being performed.

- 15 -

In one example, the applied signal is a frequency rich current from a current source clamped, or otherwise limited, so it does not exceed the maximum allowable subject auxiliary current. However, alternatively, voltage signals may be applied, with a current induced in the subject being measured. The signal can either be constant current, impulse function or a constant voltage signal where the
5 current is measured so it does not exceed the maximum allowable subject auxiliary current.

A potential difference and/or current are measured between an inner pair of electrodes 15, 16. The acquired signal and the measured signal will be a superposition of potentials generated by the human body, such as the ECG, and potentials generated by the applied current.

Optionally the distance between the inner pair of electrodes may be measured and recorded.

10 Similarly, other parameters relating to the subject may be recorded, such as the height, weight, age, sex, health status, any interventions and the date and time on which they occurred. Other information, such as current medication, may also be recorded.

To assist accurate measurement of the impedance, buffer circuits may be placed in connectors that are used to connect the voltage sensing electrodes 15 to the leads L. This ensures accurate sensing of the
15 voltage response of the subject S, and in particular helps eliminate contributions to the measured voltage due to the response of the leads L, and reduce signal loss.

This in turn greatly reduces artefacts caused by movement of the leads L, which is particularly important during dialysis as sessions usually last for several hours and the subject will move around and change positions during this time.

20 A further option is for the voltage to be measured differentially, meaning that the sensor used to measure the potential at each electrode 15, 16 only needs to measure half of the potential as compared to a single ended system.

The current measurement system may also have buffers placed in the connectors between the electrodes 13, 14 and the leads L. In one example, current can also be driven or sourced through the
25 subject S symmetrically, which again greatly reduced the parasitic capacitances by halving the common-mode current. Another particular advantage of using a symmetrical system is that the micro-electronics built into the connectors for each electrode 13, 14 also removes parasitic capacitances that arise when the subject S, and hence the leads L move.

The acquired signal is demodulated to obtain the impedance of the system at the applied frequencies.

30 One suitable method for demodulation of superposed frequencies is to use a Fast Fourier Transform (FFT) algorithm to transform the time domain data to the frequency domain. This is typically used

when the applied current signal is a superposition of applied frequencies. Another technique not requiring windowing of the measured signal is a sliding window FFT.

In the event that the applied current signals are formed from a sweep of different frequencies, then it is more typical to use a processing technique such as multiplying the measured signal with a reference
5 sine wave and cosine wave derived from the signal generator, or with measured sine and cosine waves, and integrating over a whole number of cycles. This process rejects any harmonic responses and significantly reduces random noise.

Other suitable digital and analog demodulation techniques will be known to persons skilled in the field.

10 Impedance or admittance measurements are determined from the signals at each frequency by comparing the recorded voltage and current signal. The demodulation algorithm will produce an amplitude and phase signal at each frequency.

An example of the operation of the apparatus for performing bioimpedance analysis will now be described with reference to Figure 2.

15 At step 100, the processing system 2 operates to generate control signals which are provided to the signal generator 11 at step 110, thereby causing the signal generator to apply an alternating current signal to the subject S, at step 120. Typically the signal is applied at each of a number of frequencies f_i to allow multiple frequency analysis to be performed.

At step 130 the sensor 12 senses voltage signals across the subject S. At step 140 the measuring
20 device, operates to digitise and sample the voltage and current signals across the subject S, allowing these to be used to determine instantaneous bioimpedance values for the subject S at step 150.

A specific example of the apparatus will now be described in more detail with respect to Figure 3.

In this example, the processing system 2 includes a first processing system 10 having a processor 20, a memory 21, an input/output (I/O) device 22, and an external interface 23, coupled together via a bus
25 24. The processing system 2 also includes a second processing system 17, in the form of a processing module. A controller 19, such as a micrologic controller, may also be provided to control activation of the first and second processing systems 10, 17.

In use, the first processing system 10 controls the operation of the second processing system 17 to allow different impedance measurement procedures to be implemented, whilst the second processing

system 17 performs specific processing tasks, to thereby reduce processing requirements on the first processing system 10.

Thus, the generation of the control signals, as well as the processing to determine instantaneous impedance values is performed by the second processing system 17, which may therefore be formed
5 from custom hardware, or the like. In one particular example, the second processing system 17 is formed from a Field Programmable Gate Array (FPGA), although any suitable processing module, such as a magnetologic module, may be used.

The operation of the first and second processing systems 10, 17, and the controller 19 is typically controlled using one or more sets of appropriate instructions. These could be in any suitable form,
10 and may therefore include, software, firmware, embedded systems, or the like.

The controller 19 typically operates to detect activation of the measuring device through the use of an on/off switch (not shown). Once the controller detects device activation, the controller 19 executes predefined instructions, which in turn causes activation of the first and second processing systems 10, 17, including controlling the supply of power to the processing systems as required.

15 The first processing system 10 can then operate to control the instructions, such as the firmware, implemented by the second processing system 17, which in turn alters the operation of the second processing system 17. Additionally, the first processing system 10 can operate to analyse impedance determined by the second processing system 17, to allow biological parameters to be determined. Accordingly, the first processing system 10 may be formed from custom hardware or the like,
20 executing appropriate applications software to allow the processes described in more detail below to be implemented.

It will be appreciated that this division of processing between the first processing system 10, and the second processing system 17, is not essential, but there are a number of benefits that will become apparent from the remaining description.

25 In this example, the second processing system 17 includes a PCI bridge 31 coupled to programmable module 36 and a bus 35, as shown. The bus 35 is in turn coupled to processing modules 32, 33, 34, which interface with ADCs (Analogue to Digital Converters) 37, 38, and a DAC (Digital to Analogue Converter) 39, respectively.

The programmable module 36 is formed from programmable hardware, the operation of which is
30 controlled using the instructions, which are typically downloaded from the first processing system 10. The firmware that specifies the configuration of hardware 36 may reside in flash memory (not

shown), in the memory 21, or may be downloaded from an external source via the external interface 23.

Alternatively, the instructions may be stored within inbuilt memory on the second processing system 17. In this example, the first processing system 10 typically selects firmware for implementation, before causing this to be implemented by the second processing system 17. This may be achieved to allow selective activation of functions encoded within the firmware, and can be performed for example using configuration data, such as a configuration file, or instructions representing applications software or firmware, or the like, as will be described in more detail below.

In either case, this allows the first processing system 10 to be used to control operation of the second processing system 17 to allow predetermined current sequences to be applied to the subject S. Thus, for example, different firmware would be utilised if the current signal is to be used to analyse the impedance at a number of frequencies simultaneously, for example, by using a current signal formed from a number of superposed frequencies, as compared to the use of current signals applied at different frequencies sequentially.

An example of operation of the apparatus will now be described with reference to Figures 6A to 6C.

At step 200 an operator selects an impedance measurement type using the first processing system 10. This may be achieved in a number of ways and will typically involve having the first processing system 10 store a number of different profiles, each of which corresponds to a respective impedance measurement protocol.

Thus, for example, when performing cardiac function determination, it will be typical to use a different applied current sequence and a different impedance analysis, as compared to performing lymphoedema measurements, body composition, pulmonary oedema, or the like. The profile will typically be stored in the memory 21, or alternatively may be downloaded from flash memory (not shown), or via the external interface 23.

Once an appropriate measurement type has been selected by the operator, this will cause the first processing system 10 to load desired code module firmware into the programmable module 36 of the second processing system 17 at step 210, or cause embedded firmware to be activated. The type of code module used will depend on the preferred implementation, and in one example this is formed from a wishbone code module, although this is not essential.

At step 220, the second processing system 17 is used to generate a sequence of digital control signals, which are transferred to the DAC 39 at step 230. This is typically achieved using the processing

module 34, by having the module generate a predetermined sequence of signals based on the selected impedance measurement profile. This can therefore be achieved by having the second processing system 17 program the processing module 34 to cause the module to generate the required signals.

5 The DAC 39 converts the digital control signals into analogue control signals I^+ , I^- which are then applied to the current source 11 at step 240.

As described above, the current source circuit operates to amplify and filter the electrical control signals I^+ , I^- at step 250, applying the resulting current signals to the electrodes 13, 14 at step 260.

During this process, the current circuit through the subject can optionally be shorted at step 270, using a switch SW, to thereby discharge any residual field in the subject S, prior to readings being made.

10 At step 280, the measurement procedure commences, with the voltage across the subject being sensed from the electrodes 15, 16. In this regard, the voltage across the electrodes is filtered and amplified using the buffer circuit shown in Figure 5 at step 290, with the resultant analogue voltage signals V being supplied to the ADC 37 and digitised at step 300. Simultaneously, at step 310 the current applied to the subject S is detected with the analogue current signals I being digitised using the ADC
15 38 at step 320.

The digitised voltage and current signals V, I are received by the processing modules 32, 33 at step 330, with these being used to performed preliminary processing of the signals at step 340.

The processing performed will again depend on the impedance measurement profile, and the consequent configuration of the processing modules 32, 33. This can include for example, processing
20 the voltage signals V to extract ECG signals. The signals will also typically be filtered to ensure that only signals at the applied frequencies f_i are used in impedance determination. This helps reduce the effects of noise, as well as reducing the amount of processing required.

At step 350 the second processing system 17 uses the processing signals to determine voltage and current signals at each applied frequency f_i , with these being used at step 360 to determine
25 instantaneous impedance values at each applied frequency f_i .

The ADCs 37, 38 and the processing modules 32, 33 are typically adapted to perform sampling and processing of the voltage and current signals V, I in parallel so that the voltage induced at the corresponding applied current are analysed simultaneously. This reduces processing requirements by avoiding the need to determine which voltage signals were measured at which applied frequency.
30 This is achieved by having the processing modules 32, 33 sample the digitised signals received from

the ADCs 37, 38, using a common clock signal generated by the processing module 36, which thereby ensures synchronisation of the signal sampling.

Once the instantaneous impedance values have been derived, these can undergo further processing in either the first processing system 10, or the second processing system 17, at step 370. The processing
5 of the instantaneous impedance signals will be performed in a number of different manners depending on the type of analysis to be used and this in turn will depend on the selection made by the operator at step 200.

Accordingly, it will be appreciated by persons skilled in the art that a range of different current sequences can be applied to the subject by making an appropriate measurement type selection. Once
10 this has been performed, the FPGA operates to generate a sequence of appropriate control signals I^+ , I^- , which are applied to the subject S using the signal generator 11. The voltage induced across the subject is then sensed using the sensor 12, allowing the impedance values to be determined and analysed by the second processing system 17.

Using the second processing system 17 allows the majority of processing to be performed using
15 custom configured hardware. This has a number of benefits.

Firstly, the use of a second processing system 17 allows the custom hardware configuration to be adapted through the use of appropriate firmware. This in turn allows a single measuring device to be used to perform a range of different types of analysis.

Secondly, this vastly reduces the processing requirements on the first processing system 10. This in
20 turn allows the first processing system 10 to be implemented using relatively straightforward hardware, whilst still allowing the measuring device to perform sufficient analysis to provide interpretation of the impedance. This can include for example generating a "Wessel" plot, using the impedance values to determine parameters relating to cardiac function, as well as determining the presence or absence of lymphoedema.

25 Thirdly, this allows the measuring device 1 to be updated. Thus for example, if an improved analysis algorithms is created, or an improved current sequence determined for a specific impedance measurement type, the measuring device can be updated by downloading new firmware via flash memory (not shown) or the external interface 23.

It will be appreciated that in the above examples, the processing is performed partially by the second
30 processing system 17, and partially by the first processing system 10. However, it is also possible for

processing to be performed by a single element, such as an FPGA, or a more generalised processing system.

As the FPGA is a custom processing system, it tends to be more efficient in operation than a more generic processing system. As a result, if an FPGA alone is used, it is generally possible to use a reduced overall amount of processing, allowing for a reduction in power consumption and size. However, the degree of flexibility, and in particular, the range of processing and analysis of the impedance which can be performed is limited.

Conversely, if only a generic processing system is used, the flexibility is enhanced at the expense of a decrease in efficiency, and a consequent increase in size and power consumption.

Accordingly, the above described example strikes a balance, providing custom processing in the form of an FPGA to perform partial processing. This can allow for example, the impedance values to be determined. Subsequent analysis, which generally requires a greater degree of flexibility can then be implemented with the generic processing system.

A further disadvantage of utilising an FPGA alone is that it complicates the process of updating the processing, for example, if improved processing algorithms are implemented.

An example of the process for performing impedance measurements utilising the apparatus to Figure 3 will now be described with reference to Figure 5.

At step 500 an operator of the apparatus provides details of a type of impedance measurement to be performed. At step 510 the operator positions electrodes on the subject before connecting leads to the electrodes based on connection instructions provided by the apparatus at step 520.

This process will therefore typically involve having the operator place a number of electrodes on the subject and then connecting leads to selected ones of the electrodes based on the particular measurement being performed.

At step 530 the measuring device 1 will operate to perform impedance measurements by generating an appropriate current sequence and applying this to the subject via the electrodes 13, 14.

At step 540 the measuring device 1 determines if further impedance measurements are required and if so the process returns to step 520 to allow the operator to connect leads to different ones of the electrodes as required. This process is repeated until sufficient impedance measurements have been collected to perform the required analysis.

At this stage, the process moves on to step 550 with the measuring device 1 operating to process the impedance measurements and provide an indication of required information to the operator.

It will therefore be appreciated that this may be achieved in a number of ways and that typically, this involves having the operator select a predetermined impedance measurement procedure and then
5 follow instructions provided by the measuring device 1 to allow the impedance measurements to be correctly collected.

This process will now be described in more detail with respect to Figures 6A and 6B, which describe the process of collecting impedance data.

In the example set out in Figure 6A at step 600 the operator activates the measuring device 1 causing
10 the first processing system 10 to determine a list of the available measurement types. The available measurement types will be determined either from the memory 21, or alternatively downloaded via the external interface 23 and are based on predetermined profiles which provide suitable instructions to allow the measuring device 1 to perform the required impedance measurements.

Thus, it will be appreciated by a person skilled in the art that the profiles will depend for example on
15 factors such as the type of impedance measurements to be performed, or the like. Thus, for example the profile will be different for cardiac parameter determination as compared to oedema detection.

In any event, the first processing system 10 will display a list of available measurement types to the operator utilising a suitable GUI.

At step 605 the operator selects an appropriate one of the measurement types. This causes the first
20 processing system 10 to access the corresponding profile and determine if any additional information is required, such as body parameters including age, weight, sex, an indication of body segments, such as limbs to be analysed, or the like.

Additionally the first processing system 10 can be adapted to assist the operator in selecting the correct measurement type. For example, the particular measurement that should be made may depend
25 on a number of factors, such as the body parameters, as well as whether any interventions have occurred. In this instance, the operator can provide details of the body parameters, interventions, or the like. The first processing system 10 can then use these to access details of available measurement types and determine the preferred measurement type for the given situation.

The selection of the preferred measurement type can be performed in a number of ways. For
30 example, the first processing system 10 may access an LUT (look-up table) that specifies the

measurement profile that should be used in different circumstances. The relationships in the LUT can be defined by medically qualified personnel, thereby removing the requirement on the operator to make a medical decision. Alternatively rules may be provided in the profiles, so that the first processing system 10 is only able to access profiles that are suitable for the current body parameter and intervention status.

Rules can alternatively be derived using heuristic algorithms based on selections made by medically qualified operators during measurement procedures. It will be appreciated that in this instance, as the device is used, the first processing system 10 will collate information regarding the body parameters and intervention status of the subject and the measurement profile selected, and use this to derive rules used in future profile selection. Such heuristic algorithms are known in the art and will not be described in any further detail.

In any event these techniques allow different measurement profiles to be selected based on factors such as the age, height, weight, race, sex or the like, of the subject, as well as the current intervention status.

A further feature that can be implemented is to allow the first processing system 10 to access one or more remote databases, which may form one of the peripheral devices 4, to determine information regarding the subject. This can include information such as the body parameters, and details of any interventions or the like.

In this instance, when the operator is required to provide subject information, either before or following profile selection, the operator can select a search database option allowing the subject information to be retrieved. This is typically performed on the basis of a subject identifier, such as a unique number assigned to the individual upon admission to a medical institution, or may alternatively be performed on the basis of name or the like. Such a database is generally in the form of an HL7 compliant remote database, although any suitable database may be used.

In one example, the subject can be provided with a wristband or the like which includes coded data indicative of the subject identifier. In this case, the measuring device 1 can be coupled to a peripheral device 4 for determining the subject identifier. Thus, for example, the data may be in the form of a barcode, with the peripheral device 4 being a barcode scanner. It will be appreciated however that any suitable mechanism could be used for encoding the subject identifier such as RFID (Radio Frequency ID) tags could be used, in which case the peripheral device will be a corresponding reader.

In this example, the barcode reader detects the barcode provided on the subject's wrist band, and determines a subject identifier from the detected barcode. The barcode reader provides data indicative of the sensed subject identifier to the first processing system 10, thereby allowing the first processing system 10 to access the subject record from the database as described above.

- 5 In any event, the first processing system 10 displays an indication of the required information, or an appropriate database search screen at step 610, allowing the operator to provide or retrieve subject information at step 615.

Once the required information is provided, the first processing system 10 operates to determine a measurement procedure at step 620. The measurement procedure will be determined from the profile
10 and is typically in the form of a sequence of measurements that need to be made.

The profile will also include an indication of electrode placements for each of the measurements, together with details of the required current sequence that must be applied to each electrode configuration in order for the necessary measurements to be collected.

At step 625, the first processing system 10 displays an indication of the required electrode positions
15 allowing the operator to position the electrodes on the subject at step 630. At step 635 the first processing system 10 determines and displays an indication of a lead connection. The lead connection represents the next body segment to be measured and this is achieved utilising a suitable representation described in more detail below.

Typically, for example, this may be achieved using four leads corresponding to two current leads, and
20 two voltage leads, with each lead having a respective colour. The display highlights particular electrode positions in an appropriate colour thereby allowing the operator to connect each lead to the corresponding electrode at step 640.

Once this has been performed the first processing system 10 determines a current sequence which is to be applied to the subject and causes this to be generated utilising the processing module, which in
25 this example is an second processing system 17.

In this example, the operation of the second processing system 17 can be controlled using instructions provided by the first processing system 10. The instructions could be in any one of a number of forms, and may correspond to firmware, embedded systems, software, or the like. In the event that firmware is used, this may be either provided by the first processing system 10, or retrieved from an
30 internal or external memory by the second processing system 17 as required, based on instructions from the first processing system 10.

In any event, the instructions specify the configuration of the second processing system 17 thereby allowing the impedance measurements to be correctly made and subsequently analysed. It will therefore be appreciated that the instructions will depend on the selected impedance measurement profile selected above. It will be appreciated that if firmware is used, this may reside in flash memory (not shown), in the memory 21, or may be downloaded from an external source via the external interface 23.

At step 645 the second processing system 17 measures the current through and/or voltage across the electrodes for each of the applied current frequencies f_i before confirming that the measurement is completed at step 650.

- 10 Once the particular measurement sequence for a given electrode position has been completed the measuring device 1 operates to determine if further measurements are required at step 655. In the event that further measurements are required the process returns to step 635 to allow the measurements to be performed.

If no further measurements are required, then processing of the impedance measurements is performed based on the selected measurement type. The analysis may be performed either in the first processing system 10, or the second processing system 17, or in a combination of the second processing system 17 or the first processing system 10, depending on the preferred implementation. In either case, the software implemented by the first processing system 10, or the firmware used by the second processing system 17 will typically be selected based on selected impedance measurement type and will therefore be indicated in the impedance measurement profile.

As a result, from the operator's perspective, the operator need only select a respective profile to perform an impedance measurement and obtain a result. In particular, the first processing system 10 uses the selected profile to determine the sequence of measurements that need to be performed, operates to instruct the operator in locating the electrodes and then connecting these in the necessary sequence.

The first processing system 10 can also determine from the profile, the software and/or firmware which is needed to perform the analysis, allowing this to be downloaded into the first processing system 10 and/or the second processing system 17 as required. Consequently, the measuring device 1 can automatically determine the required processing to be performed on the impedance measurements, allowing a result to be presented directly to the operator, thereby obviating the need for the operator to provide any input during the process.

An example of the process as used for determining the presence, absence or degree of oedema in a subject's limbs will now be described. In this regard, oedema is a build-up of fluid in a particular limb. Accordingly, in this example, by measuring the impedance of the limb it is possible to determine information regarding fluid levels and hence determine the presence or absence of oedema.

- 5 The manner in which this is achieved is heavily dependent on which limbs are effected and whether reference values are available.

For example, oedema typically occurs after an injury has occurred or surgery has been performed. Accordingly, if it is possible to perform a measurement of the limb prior to surgery, analysis of the impedance after surgery can be used to detect the onset of oedema. However, if no such measurement
10 has been made, it is necessary to use an alternative reference to determine whether the current fluid levels are indicative of the presence of oedema.

In the case of unilateral oedema this can be achieved by comparing the impedance measurements from one limb to those obtained from the other corresponding contra-lateral limb. Thus, if it suspected that a subject might have oedema in their left arm, the impedance measurements obtained
15 for the left arm are compared to those from the right arm.

In the event that neither longitudinal data, nor a corresponding reference limb, is available, it is then necessary to perform measurements in which different limbs are compared, and this requires the use of indices to counteract for the effect of different inherent fluid levels in different limbs.

An example of the process for allowing oedema measurements to be made will now be described with
20 reference to the flowchart shown in Figures 7A to 7C and with reference to the graphical user interface (GUI) screen shots shown in Figures 8, 9, 10 and 11.

Initially, at step 700 an operator of the monitoring device 1 views available measurement profiles displayed by the measuring device 1. At step 705 the operator selects a peripheral oedema measurement, with the first processing system 10 operating to select an appropriate oedema
25 measurement profile, typically from the memory 21, at step 710. At this stage, the first processing system 10 may download appropriate firmware into the second processing system 17, allowing the correct current sequences to be generated, and the measured potentials to be analysed.

At step 715 the measuring device 1 displays a GUI 1000 as shown in Figure 8A. The GUI includes a number of fields, shown generally at 1001, which allow data regarding the individual to be provided.
30 The data includes name information such as name, address, sex, height, weight or the like. Additionally, an indication of the limbs at risk from oedema can be input as shown at 1002.

- 27 -

This is used to create a subject record, which is typically stored in a subject database accessed via the external interface 23, or the like. The subject record includes the subject data, and details of any performed impedance measurements for the respective subject, thereby allowing the subject record to form a subject history for use in longitudinal analysis. Thus, it will be appreciated that in the event
5 that a record already exists for the current subject, then the operator can perform a search to retrieve the record from the database.

The database is typically a HL7 compliant remote database, and it will therefore be appreciated that the database may be the same database from which the subject details are retrieved, as described above with respect to step 705.

- 10 Once this information is provided, the processing system will update the GUI 1000 at step 720, as shown in Figure 8B to display any previously measured impedance values, which may be used as reference data, as will be described in more detail below. Searching, editing and creation of records using the input controls shown generally at 1004. .

- 15 At step 725 the first processing system 10 generates a GUI 1010, an example of which is shown in Figure 9A, and which is used in allowing the operator to provide electrode connections. In this example, the GUI 1010 includes an indication of subject details at 1011. A representation 1012 of the subject is provided, which shows general electrode connection points 1012A, indicating where on the subject electrodes should be provided.

- 20 The general arrangement is to provide electrodes on the hand at the base of the knuckles and between the bony protuberances of the wrist, as shown in Figure 9B, and on the feet at the base of the toes and at the front of the ankle, as shown in Figure 9C.

The GUI 1010 also displays details for each limb at 1017A, 1017B, 1017C, 1017D, including an indication of whether the limb is an at risk limb. This is also shown on the representation 1012 at 1017E.

- 25 An instruction field is shown generally at 1018 is provided to display instructions to the operator, with an indication of the selected measurement procedure being shown at 1019, and general measuring device status information being provided at 1020. A comments field 1021 can also be used to record comments regarding the measurements made.

- 30 At this stage the operator typically updates the weight of the subject in the subject details 1011, which may undergo significant variations over time due to changes in fluid levels within the subject's body. The operator may also respecify the at risk limbs, which is useful when a subject develops further

lymphoedema. For example, a subject may start off with unilateral lymphoedema of the left leg and over time may develop a lymphoedema in the right leg. This leg can be recorded at that point as being affected by the use of the “at risk” check boxes.

5 Once the weight and comments are entered the measurement procedure can be initiated by clicking the “ok button” 1022. At this stage, both the weight and comments for each measurement are recorded as part of the corresponding subject record in the subject database. This allows the practitioner to track weight and clinical comments over the period of measurement.

10 Once the ok button is clicked the electrode-lead placement GUI 1010 is updated as shown in Figure 9D to direct the operator to connect the leads from the measuring device 1 to the electrodes. In this example, the representation 1012 indicates which of the electrodes should be connected to the monitoring apparatus, as shown at 1013, 1014, 1015, 1016, to thereby form the current electrodes 13, 14, and the voltage electrodes 15, 16. This is achieved using colour coding, by using leads having colours corresponding to those shown on the representation, thereby ensure that each electrode is correctly connected to the measuring device 1.

15 Thus, in this example, the representation 1012 shows the electrode configuration required to measure the impedance in the right arm.

It will be appreciated that this configuration uses the theory of equal potentials, allowing the electrode positions to provide reproducible results for impedance measurements. For example when current is injected between electrodes 1013 and 1016 in Figure 9D, electrode 1014 could be placed anywhere
20 along the left arm, since the whole arm is at an equal potential. This is advantageous as it greatly reduces the variations in measurements caused by poor placement of the electrodes by the operator. It also greatly reduces the number of electrodes required to perform segmental body measurements, as well as allowing the limited connections shown to be used to measure each of limbs separately.

25 Once the leads are correctly connected the operator uses a measure button 1023 to cause the measuring device 1 to perform the impedance measurement, with general measuring device status information being provided at 1020.

Thus, it will be appreciated that the first processing system 10 determines from the profile, the next measurement to be performed, and generates the GUI including appropriate information in the representation 1012 and the instruction field 1018.

At step 730, the operator connects electrodes in accordance with the electrode connections shown on the representation 1012, and once this has been completed selects the measurement button 1023, causing the measurement to be performed.

At this point the monitoring device 1 generates the required current signal(s), and applies these to the subject, before measuring the current and voltage across the subject at step 735, to allow instantaneous impedance values to be determined at a number of different frequencies f_i .

At step 740 it is determined if further measurements are required. If so, the measuring device 1 operates to update the GUI 1010, at step 745, based on the next measurement to be performed, as shown for example, in Figure 9E.

In this example, the representation 1012 is updated to show the next required electrode connections 1013, 1014, 1015, 1016, which in this case correspond to performing measurements on the right leg. Additionally, the first processing system 10 will also display preliminary results from the completed measurement. Thus, in this example, as the right arm has already been measured, an impedance parameter indication is shown at 1017A, in Figure 9E.

Steps 730 to 745 are then repeated as required, which in this case involves performing at least four sets of measurements, one for each limb, as shown in Figures 9F and 9G.

Once no further measurements are required the process moves on to step 750 with the monitoring device updating the GUI 1010 to indicate that the measurement process is completed 1018, and that the measurements can be saved using the button 1024, as shown in Figure 9H. At this point, the first processing system 10 can update the GUI 1000 to reflect the saved measurements as shown in Figure 9I, at step 755.

At this point the operator can review the measured impedances as well as analysing the impedances to determine the onset of oedema.

In this example, at step 760 the operator selects raw impedance data display. At step 765, the first processing system 10 displays the raw impedance parameters utilising a GUI 1030. In this example, the GUI includes subject details at 1031, and a measurement selection inputs 1032. This allows the operator to select measurements of interest, which in this example includes measurements from the left arm.

Once the measurements are selected, the first processing system 10 displays an overview of parameters determined from the impedance measurements at 1033.

The parameters derived will depend on the analysis being performed and will typically include parameters such as the impedance at zero, characteristic and infinite frequencies (R_0 , Z_c , R_∞). These can be derived based on the impedance response of the subject, which at a first level can be modelled using the equation (1), known as the Cole model, in which:

$$Z = R_\infty + \frac{R_0 - R_\infty}{1 + (j\omega\tau)} \quad (1)$$

where:
 R_∞ = impedance at infinite applied frequency,
 R_0 = impedance at zero applied frequency,
 ω = angular frequency,
 τ is the time constant of a capacitive circuit modelling the subject response.

However, the above represents an idealised situation which does not take into account the fact that the cell membrane is an imperfect capacitor. Taking this into account leads to a modified model in which:

$$Z = R_\infty + \frac{R_0 - R_\infty}{1 + (j\omega\tau)^{(1-\alpha)}} \quad (2)$$

where α has a value between 0 and 1 and can be thought of as an indicator of the deviation of a real system from the ideal model.

The value of the impedance parameters R_0 and R_∞ may be determined in any one of a number of manners such as by:

- solving simultaneous equations based on the impedance values determined at different frequencies;
- using iterative mathematical techniques;
- extrapolation from a "Wessel plot";
- performing a function fitting technique, such as the use of a polynomial function.

At this stage the first processing system 10 can also be adapted to test adherence of the measurements to the Cole model. In particular, the Cole model assumes that the impedance measurements lie on a semi-circular impedance locus. Accordingly, the first processing system 10 can determine if the measured values fit a semi-circular locus to thereby determine if the Cole model is satisfied. Alternatively, the measured impedance parameter values can be compared to theoretical values

derived using the equation (2), to thereby allow the degree of concordance to the Cole model to be determined.

In the event that the Cole model is not satisfied, an indication of this can be provided to the operator allowing an appropriate analysis technique to be utilised.

- 5 Once the parameters have been determined, and displayed, a number of tabs 1034 can be used to allow different representations of the measured impedance values to be provided in a window 1035. This includes, for example, producing a "Wessel" type plot, also commonly referred to as a Cole-Cole plot, as shown in Figure 10A. Alternatively the impedance values can be listed as shown in Figure 10B, or plotted as reactance verses frequency or resistance verses frequency as shown in Figures 10C and 10D respectively.

Frequency controls 1036 are provided to allow impedance measurements above or below threshold limits to be omitted from the displayed results, as shown by threshold markers 1037A, 1037B. Additionally a rejection limit can be applied to discard data points that fall outside a threshold variation from an idealised semi-circular locus provided on the "Wessel" plot.

- 15 At step 770, the operator selects any references to be used. The reference will typically be in the form of earlier data collected for the respective subject, thereby allowing a longitudinal analysis to be performed.

- However, the system may also or alternatively use a normal population database table, which includes reference values obtained from different subjects. This database table is essentially a single subject
20 database table into which all measurements of normal population subjects (people without lymphoedema) are added.

- An example of such normal population data displayed using the GUI 1000 is shown in Figure 11A. This table then acts as a pool of data from which normalised values for raw impedance data and ratios of impedance data can be generated, allowing comparison with measured values for the subject to be
25 performed.

This generation of this normalised data is in the form of mean (averaged) values that are selected to be relevant to the test subject. The selection is performed based on the subject information and may be performed on the basis of any one of a number of factors, such as age, sex, height, weight, race, interventions, or the like.

Therefore if the test subject has unilateral lymphoedema of the dominant arm and is female then the normalised data drawn from the normal population database will be calculated from the dominant arm measurements from female subjects that are present in the in the normal population database.

Accordingly, at step 775, the operator is presented with a GUI 1040 similar to that shown in Figure 11A, which allows the operator to select appropriate records from the normal population table, as shown by the highlighted entry at 1041.

In the case of using a subject specific reference, this is generally achieved by ensuring measurements taken prior to surgery or events that put them at risk of developing lymphoedema. A common example is baseline measurements taken before surgical intervention for breast cancer that can be used to track subjects fluid shifts post surgery by comparison of study measurements to these baseline generated mean values.

Subject specific baselines can be generated automatically from measurements in the subject's database table. This can be achieved using the GUI 1000 shown in Figure 11B, in which the subject's record is displayed. Located on the GUI 1000 are two selection windows 1042, 1043 that are used to define the measurements used from the subject's database table to generate mean data values for comparison to study measurements.

It will be appreciated that the process can also be used to add data to the normal population table. This is achieved by performing the measurement process outlined above, and in the event that the subject does not suffer from oedema, for example if surgery has not yet been performed, importing the data into the normal population table. This can be performed in addition to adding the measurements to the subject record, so that measurements collected from a healthy individual can be used for subsequent longitudinal analysis and/or as a normal population reference.

At step 775 the measuring device 1 determines if a reference is available, and if so, the first processing system 10 compares the currently determined parameters to one or more reference values at step 795, and utilises this to generate reports which are displayed at step 800.

If no reference is available, it is determined whether or not the oedema is bilateral at step 780. In this instance, if the oedema is not bilateral, then the first processing system 10 can analyse the impedance of contra-lateral limbs at step 785 and provide an appropriate output at step 800. This may be achieved for example by determining an index based on a ratio of the extra- to intra- cellular fluid levels in each leg, and then comparing the values determined to assess whether there is difference between the limbs, and hence whether there is a likelihood of oedema being present.

- 33 -

The extracellular fluid resistance R_e is determined from:

$$R_e = R_0$$

and intracellular fluid resistance R_i is determined from:

$$R_i = \frac{R_\infty R_e}{R_e - R_\infty}$$

- 5 Thus, the index I , which is indicative of the ratio of extra- to intra-cellular fluid is given by the equation:

$$I = \frac{R_i}{R_e} = \frac{R_\infty}{R_0 - R_\infty} \quad (3)$$

In the event that there is a likelihood of the oedema being bilateral, then the first processing system 10 typically determines the index for each limb. A ratio of the determined index for different pairs of limbs are then compared at step 790, thereby allowing the operator to determine if there is a likelihood of bilateral oedema.

Examples of the different types of available reports will now be described with reference to Figures 11C to 11H.

As shown in Figure 11B, the report is presented using a GUI 1050 that includes subject details shown generally at 1051. The GUI includes controls 1052 that allow the operator to select whether reference data is to be used and the nature of the reference data. Thus, it will be appreciated that if a user varies the reference data selection, the process will return to step 540 to reassess the nature of the output dependent on the type of reference selected. At 1053A a drop down list is provided to indicate the nature of the parameter that is to be displayed, and at 1053B checkboxes are provided indicating the limbs for which the parameter is to be displayed. In addition to this, a limb of interest and a reference limb can be selected using the check boxes 1054, 1055 as shown.

The parameters available for charting include:

- Weight;
- Lymphogram;
- 25 • Ratio of indices;
- Ratio of body segment R_0 values;
- The index for each individual body segment R_0 for a body segment;

- R_{∞} for a body segment;
- The intracellular fluid resistance R_i ;
- The characteristic frequency of the subject f_c ;
- Standard error of estimates;
- 5 • T_d time delay for each measurement.

Each of the parameters will now be described in more detail.

The Lymphogram

The lymphogram or impedance vector plot is a graphical representation of when a subject's measurements move relative to a reference ellipse. The reference ellipse can be generated from a
 10 95% confidence interval based on the subject specific baseline data or the normal population data. When data points of a study body segment move outside the ellipse the subject's condition is worsening and lymphoedema is present in that body segment. The ellipse can be generated for and displayed for each body segment chosen using the reference limb checkbox. The data points displayed are those generated from the study body segment data for the subject. The study body segments and
 15 reference body segments are chosen using the body segment selector check boxes located underneath the chart.

Figure 11C shows an example of a lymphogram in which the index for left and right legs is compared. In this example, the index remains within the ellipse shown generally at 1056 highlighting that lymphoedema is not present. However, when the right arm and left arm are compared as shown in
 20 Figure 11D, the values for the ratio comparisons fall outside the reference ellipse 1056 indicating that the right arm is suffering from oedema.

In these examples, the lymphogram includes a comparison between limbs, and accordingly, the checkboxes 1053B are not used.

Ratio of body segment Indices

25 This will display the index I for a selected reference limb divided by the index I of the limb of interest.

Figure 11E is an example of the ratio of limb ratios in which a ratio of the index for the right arm and right legs is plotted against time. In this instance, it can be seen that a significant variation is present at 1057 indicating the likelihood of oedema.

In this examples, as two limbs are again compared, the checkboxes 1053B are not used, and are ignored.

Ratio of body segments R_0 values

This function will display the ratio of the R_0 of the reference body segment divided by that of a study
5 body segment for each measurement in the subject's database table.

Index I for each body segment

The index I can also be displayed for each body segment for all measurements in the subject's database table as a chart over time, as shown in Figure 11F. The body segments represented on the chart are selected using the control 1053. In this instance, as reference and study limbs are not
10 defined, the 1054, 1055 are omitted for clarity.

Resistance at zero kHz (R_0) for a single body segment

The value of R_0 can also displayed for each body segment for all measurements in the subjects database table as a chart over time.

Resistance at infinite frequency (R_∞) for a single body segment

15 The value of R_∞ can also displayed for each body segment for all measurements in the subjects database table as a chart over time.

Resistance for the intracellular fluid (R_i) for a single body segment

The value of R_i can also displayed for each body segment for all measurements in the subjects database table as a chart over time.

20 *Characteristic frequency for single body segment*

The characteristic frequency can also displayed for each body segment for all measurements in the subjects database table as a chart over time.

SEE (standard estimate of errors) values for a single body segment

The value of the standard estimate of errors (SEE) can also displayed for each body segment for all
25 measurements in the subjects database table as a chart over time.

T_d (time delay) values for a single body segment

The value of the time delay (T_d) associated with each measurement can also displayed for each body segment for all measurements in the subjects database table as a chart over time.

Reference Indications

In each of the above outlined reports, reference values can also be displayed based either on the normalised population reference or subject specific reference.

5 An example of the use of a subject's specific reference value is shown in Figure 11F. In this instance the reference value is based on R_0 as shown at 1058. Accordingly, it can be seen that variation of the value R_0 compared to the reference is indicative of oedema. The generation of a report by comparison to normal population data will be performed in a similar manner.

10 In addition to simply displaying the absolute reference value determined, it is also possible to display standard deviations as shown at 1059 to thereby provide an indication of the degree of variation from the base line.

Event Markers

15 A further feature of the process is the ability to associate event markers with specific measurements in the measurement database table. Event markers can provide commented time points that correspond to measurements and points in time. These can be customised by the user to indicate important events that need to be documented on the longitudinal analysis charts. Such events may include, onset date of lymphoedema, the start of massage intervention etc. These markers will be displayed automatically on the longitudinal charts that are a function over time. Event markers can also be shown on charts as shown for example in Figure 11H.

Alternative Analysis

20 In the above examples, the first processing system 10 therefore selects the types of analysis or representation that is most appropriate for determining the presence or absence of oedema based on the currently available data. This therefore removes the requirement for the operator to make an assessment of which form of report would provide the most accurate indication of the onset of oedema.

25 In the above example, the impedance measurements are collected for each of the limbs, with the assessment of the preferred type of analysis being performed after the measurements have been performed. However, as an alternative to this, the first processing system 10 can be adapted to determine the preferred type of analysis first and then only perform the measurements required in order for the type of analysis to be performed.

Thus a limited limb analysis can be performed, in which the operator specifies the limbs for which measurements are to be made prior to the measurement process. In this instance, data will only be collected for the limbs of interest.

In addition to performing the lymphoedema measurements described above, it is possible that profiles
5 can be configured to allow a range of different measurements to be performed.

Thus, for example, by positioning the electrodes as shown in Figure 12, this allows impedance measurements across the subject's entire body to be determined. This in turn allows information such as the subject's total body water (TBW) to be derived. In particular, TBW is given by:

$$TBW = ecf + icf \quad (4)$$

10 where: TBW = total body water
 ecf = volume of extracellular fluid
 icf = volume of intracellular fluid

In this regard, the volumes of extracellular and intracellular fluid can be derived from the values R_0 , R_∞ , as these depend on the values of the extracellular and intracellular resistance, as discussed above.

15 The TBW can be used in:

- body composition analysis
- derivation of Fat Free Mass (FFM), which can in turn be used as an index of left ventricular mass;
- monitoring the build up of fluid in the body of cardiac patients, which can be used as an
20 indicator of right ventricular failure.

Furthermore, by subtracting measured impedance values obtained for each limb from the corresponding impedance values obtained for the entire body, this can be used to derive effective thoracic cavity impedance values. These values can in turn be used as indicators for pulmonary oedema, and hence left ventricular failure, as well as determining cardiac output.

25 Thus, it will be appreciated that measurement profiles can be determined to allow measurement of:

- Cardiac parameters;
- Pulmonary oedema;
- Lymphoedema;
- Body composition; and,
- 30 • Total body water.

Remote Computer System

The above examples have been described on the basis of the selection of the preferred impedance measurements and analysis being performed by a first processing system 10 provided as part of the measuring device 1. However, this is not essential and that any or all of the functionality described
5 could be performed by a processing system that is remotely located to the measuring device 1, as will now be described with respect to Figure 13.

In this example, a base station 1300 is coupled to a number of measuring devices 1, and a number of end stations 1303 via a communications network 1302, such as the Internet, and/or via communications networks 1304, such as local area networks (LANs), or wide area networks (WANs).

10 The end stations 1303 may also be coupled to measuring devices 1, as shown. The end station 1303 may be any form of end station but is typically a desktop, laptop, tablet, PDA, Smart Phone or the like.

The base station 1300 includes a processing system 1310, coupled to a database 1311. This allows the base station 1300 to be used to update the measuring devices 1, as will be described in more detail
15 below.

In this example, the measuring devices 1 can be connected via the external interface 23, directly to the end stations 1303, or via one of the networks 1302, 1304. This may be achieved via a wired, or wireless connection, depending on the nature of the external interface 23, the end stations 1303, and the networks 1302, 1304.

20 In this example, the end station 1303 can be used to control the measuring device 1 to perform the measurement procedure. The measuring device 1 therefore operates to generate required excitation signals, apply these to the subject, and measure the resulting voltages generated across the subject. Once impedance measurements have been collected, these are transferred via the external interface 23 to the end station 1303, which operates to analyse the measured impedance values and generate the
25 appropriate GUIs shown in Figures 8 to 11.

In this instance, the operator of the system is generally required to place the measuring device 1 in a predetermined operating mode allowing the end station 1303 to generate any required control signals to activate the measurement process.

The measuring device 1 will therefore typically operate to perform single measurements at a given
30 time. In this instance, the end station 1303 will display the next electrode configuration to be used to the operator. The operator will connect the electrodes, 13, 14, 15, 16 to the subject, in the displayed

arrangement, and then indicate to the end station 1303 when this has been completed. The end station 1303 will then transfer a control signal to the measuring device 1 causing the next measurement to be performed.

5 As the measuring device 1 may be capable of operating in modes that perform sequences of measurements, the end station 1303 can implement a measurement-halt check. During this process if the end station 1303 detects measurements within a predetermined time interval, such as 5 seconds, the end station 1303 generates an alert indicating that the measuring device 1 is not provided in single measurement mode, and that this should be adjusted.

10 It will be appreciated that in this example, the end station 1303 can effectively perform the tasks performed by the first processing system 10 in the examples throughout the specification. Accordingly, the device could be provided without the first processing system 10, with the functionality usually performed by the first processing system 10 being performed by an end station 1303. In this arrangement, the end station 1303 therefore effectively forms part or all of the first processing system 10. This allows the measuring device 1 to be provided including only the second
15 processing system 17 coupled directly to the external interface 23 to allow the measuring device 1 to be controlled by the end station 1303. This would typically be achieved via the use of suitable applications software installed on the end station 1303.

In this example, communication between the end station 1303 and the measuring device 1 is typically controlled using the GUI 1060 shown in Figure 14.

20 The GUI includes fields 1061 for defining IP connection details, which allows the end station 3 to connect to the measuring device 1, via the external interface 23, via a TCP/IP or other network. Fields 1062 are used for defining paths via which the references can be obtained, with the fields 1063 defining details of the database from which the references should be obtained.

25 Fields 1064 and 1065 are used to define parameters relating to the impedance analysis to be performed, including default frequency, rejection and time delay limits, as well as reference ranges or the like. Finally fields 1066 are used to define properties of the resulting analysis report.

It will therefore be appreciated from this that GUI can also be used to provide connections to remote databases, such as HL7 compliant subject databases. Furthermore, the architecture can be implemented in any one of a number of manners depending on the circumstances in which the
30 measuring device 1 is to be used.

Thus, for example, as a further alternative, the selection and/or analysis of the impedance measurements can be performed by a central base station coupled to a number of measuring devices via a suitable communications system, such as a computer network or the like. In this instance, once the base station has selected an impedance measurement type to be performed, the base station transfers an indication of this to the respective monitoring thereby causing the measuring device 1 to display the necessary electrode connections. Once the impedance measurements have been performed, the determined measurements are returned to the base station for analysis.

Device Updates

An example of a process for updating the measuring device will now be described with reference to Figure 15.

In one example, at step 1500 the process involves determining a measuring device 1 is to be configured with an upgrade, or the like, before configuration data is created at step 1510. At step 1520 the configuration data is typically uploaded to the device or the end station 1303 before the device is activated at 1530, or applications software on the end station 1303 is executed. At 1540 when the device commences operation the processing system 2 uses the configuration data to selectively activate features, either for example by controlling the upload of instructions, or by selectively activating instructions embedded within the processing system 2 or the controller 19. Features within applications software installed on the end station 1303 can be activated in a similar manner.

The remaining examples will focus on the updating of the device itself, and it will be appreciated that similar techniques could be implemented for updating software applications in the end station 1303.

Updating can be achieved in one of two ways. For example, the configuration data could consist of instructions, such as a software or firmware, which when implemented by the processing system 2 causes the feature to be implemented. Thus, for example, this process may be utilised to update the operation of the firmware provided in the second processing system 17, the processing system 10 or the controller 19 to allow additional functionality, improved measuring algorithms, or the like, to be implemented.

Alternatively, the configuration data could be in the form of a list of features, with this being used by the processing system 2 to access instructions already stored on the measuring device 1. Utilisation of configuration data in this manner, allows the measuring device to be loaded with a number of as yet additional features, but non-operational features, when the device is sold. In this example, by

updating the configuration data provided on the measuring device 1, this allows these further features to be implemented without requiring return of the measuring device 1 for modification.

This is particularly useful in the medical industry as it allows additional features to be implemented when the feature receives approval for use. Thus, for example, techniques may be available for
5 measuring or detecting lymphoedema in a predetermined way, such as through the use of a particular analysis of measured voltage signals or the like. In this instance when a device is sold, approval may not yet have been obtained from an administering body such as the Therapeutic Goods Administration, or the like. Accordingly, the feature is disabled by appropriate use of a configuration data. When the measurement technique subsequently gains approval, the configuration data can be
10 modified by uploading a new updated configuration data to the measuring device, allowing the feature to be implemented.

It will be appreciated that these techniques may be used to implement any one of a number of different features, such as different measuring techniques, analysis algorithms, reports on results of measured impedance parameters, or the like.

15 This can be achieved using the system of Figure 13. In use, the base station 1300 includes a processing system 1310, coupled to a database 1311. The base station 1300 operates to determine when updates are required, select the devices to which updates are applied, generate the configuration data and provide this for update to the devices 1. It will be appreciated that the processing system 1310 may therefore be a server or the like.

20 This allows the configuration data to be uploaded from the server either to a user's end station 1303, such as a desk top computer, lap top, Internet terminal or the like, or alternatively allows transfer from the server via the communications network 1302, 1304, such as the Internet. It will be appreciated that any suitable communications system can be used such as wireless links, wi-fi connections, or the like.

25 In any event, an example of the process of updating the measuring device 1 will now be described in more detail with reference to Figure 16. In this example, at step 1600 the base station 1300 determines that there is a change in the regulatory status of features implemented within a certain region. As mentioned above this could occur for example following approval by the TGA of new features.

30 The base station 1300 uses the change in regulatory status to determine new features available at step 1610, before determining an identifier associated with each measuring device 1 to be updated at step

1620. As changes in regulatory approval are region specific, this is typically achieved by having the base station 1300 access database 1311 including details of the regions in which each measuring device sold are used. The database 1311 includes the identifier for each measuring device 1, thereby allowing the identifier of each measuring device to be updated to be determined.

- 5 At step 1630, the base station 1300 determines the existing configuration data, typically from the database 1311, for a next one of the measuring devices 1, before modifying the configuration data to implement the new features at step 1640. The configuration data is then encrypted utilising a key associated with the identifier. The key may be formed from a unique prime number associated with the serial number, or partially derived from the serial number, and is typically stored in the database
10 1311, or generated each time it is required using a predetermined algorithm.

At step 1660 the encrypted configuration data is transferred to the measuring device 1 as described above.

- At step 1670 when the device restarts and the first processing system 10 is activated, the first processing system 10 determines the encryption key, and uses this to decrypt the configuration data.
15 This may be achieved in any one of a number of ways, such as by generating the key using the serial number or other identifier, and a predetermined algorithm. Alternatively, this may be achieved by accessing a key stored in the memory 21. It will be appreciated that any form of encryption may be used, although typically strong encryption is used, in which a secret key is used to both encrypt and decrypt the configuration data, to thereby prevent fraudulent alteration of the configuration by users,
20 as will be explained in more detail below.

At step 1680, the first processing system 10 activates software features within the second processing system 16 using the decrypted configuration data.

- It will therefore be appreciated that this provides a mechanism for automatically updating the features available on the measuring device. This may be achieved either by having the second processing
25 system 16 receive new firmware from the processing system 10, or by activating firmware already installed on the second processing system 16, as described above.

- As an alternative to performing this automatically when additional features are approved for use, the process can be used to allow features to be activated on payment of a fee. In this example, a user may purchase a measuring device 1 with limited implemented functionality. By payment of a fee,
30 additional features can then be activated as and when required by the user.

In this example, as shown in Figure 17, when the user selects an inactive feature at step 1700, the first processing system 10 will generate an indication that the feature is unavailable at step 1710. This allows the user to select an activate feature option at step 1720, which typically prompts the user to provide payment details at step 1730. The payment details are provided to the device manufacturer in some manner and may involve having the user phone the device manufacturer, or alternatively enter the details via a suitable payment system provided via the Internet or the like.

At step 1740, once the payment is verified, the process can move to step 1620 to allow an automatic update to be provided in the form of a suitable configuration data. However, if payment details are not verified the process ends at 1750.

It will be appreciated by a person skilled in the art that encrypting the configuration data utilising a unique identifier means that the configuration data received by a measuring device 1 is specific to that measuring device. Accordingly, the first processing system 10 can only interpret the content of a configuration data if it is both encrypted and decrypted utilising the correct key. Accordingly, this prevents users exchanging configuration data, or attempting to re-encrypt a decrypted file for transfer to a different device.

It will be appreciated that in addition to, or as an alternative to simply specifying features in the configuration data, it may be necessary to upload additional firmware to the second processing system 16. This can be used for example, to implement features that could not be implemented using the firmware shipped with the measuring device 1.

In this example, it would be typical for the configuration data to include any required firmware to be uploaded, allowing this to be loaded into the second processing system 16, using the first processing system 10. This firmware can then either be automatically implemented, or implemented in accordance with the list of available features provided in the configuration data.

It will be appreciated that this provides a mechanism for updating and/or selectively activating or deactivating features, such as measuring protocols, impedance analysis algorithms, reports interpreting measured results, or the like. This can be performed to ensure the measuring device conforms to existing TGA or FDA approvals, or the like.

Throughout the above examples, the end station 1303 can be used to download configuration data, or alternatively transfer instructions to any one of the processing systems 2, 10, 17, 19 used by the measuring device 1, to allow updating of the device operation.

Persons skilled in the art will appreciate that numerous variations and modifications will become apparent. All such variations and modifications which become apparent to persons skilled in the art, should be considered to fall within the spirit and scope that the invention broadly appearing before described.

- 5 Thus, for example, it will be appreciated that features from different examples above may be used interchangeably where appropriate. Furthermore, whilst the above examples have focussed on a subject such as a human, it will be appreciated that the measuring device and techniques described above can be used with any animal, including but not limited to, primates, livestock, performance animals, such race horses, or the like.
- 10 The above described processes can be used for diagnosing the presence, absence or degree of a range of conditions and illnesses, including, but not limited to oedema, lymphoedema, body composition, or the like.

THE CLAIMS DEFINING THE INVENTION ARE AS FOLLOWS:

- 1) A method of performing impedance measurements on a subject, the method including, in a processing system:
 - a) determining at least one impedance measurement to be performed;
 - 5 b) determining at least one electrode arrangement associated with the determined impedance measurement;
 - c) displaying a representation indicative of the electrode arrangement; and,
 - d) causing the impedance measurement to be performed once the electrodes have been arranged in accordance with the displayed representation.
- 10 2) A method according to claim 1, wherein the method includes, in the processing system:
 - a) receiving input commands indicating that the electrodes are arranged in accordance with the displayed arrangement; and,
 - b) causing the impedance measurement to be performed in accordance with the received input command.
- 15 3) A method according to claim 1 or claim 2, wherein the representation is indicative of:
 - a) the position of a set of electrodes; and,
 - b) lead connections between the processing system and a number of the set of electrodes.
- 4) A method according to claim 3, wherein the representation includes, for each lead connection, a respective colour indication, the colour indication being indicative of a colour for a respective
20 lead.
- 5) A method according to any one of the claims 1 to 4, wherein the method includes, in the processing system:
 - a) determining a sequence of measurements; and,
 - b) generating a sequence of representations, each representation defining a respective electrode
25 arrangement for performing a respective measurement.
- 6) A method according to claim 5, wherein each measurement is performed for a corresponding body segment.
- 7) A method according to any one of the claims 1 to 6, wherein the method includes:
 - a) determining an impedance measurement type; and,
 - 30 b) determining, using the determined impedance measurement type, an impedance measurement profile, the profile being indicative of the at least one impedance measurement to be performed.
- 8) A method according to claim 7, wherein the method includes, in the processing system:
 - a) displaying an indication of available impedance measurement types; and,

- b) determining a respective one of the available impedance measurement types in accordance with input commands from an operator.
- 9) A method according to claim 7 or claim 8, wherein the impedance measurement type is for determining at least one of:
- 5 a) one or more parameters relating to cardiac function;
b) the presence, absence or degree of oedema;
c) one or more parameters relating to body composition; and,
d) the subject's total body water; and,
e) the subject's Fat Free Mass (FFM).
- 10) A method according to any one of the claims 1 to 9, wherein the method includes, in the processing system:
- a) receiving data representing at least one measured impedance value; and,
b) generating a representation of the at least one measured impedance value.
- 11) A method according to claim 10, wherein the method includes, in the processing system:
- 15 a) selecting a representation type based on a selected impedance measurement type; and,
b) generating the representation in accordance with the selected representation type.
- 12) A method according to claim 10 or claim 11, wherein the representation is in the form of at least one of:
- a) a Wessel plot;
20 a) an argand diagram;
b) a list of impedance values;
c) a reactance against frequency plot; and,
d) resistance against frequency plot.
- 13) A method according to any one of the claims 10 to 12, wherein the method includes, in the processing system:
- 25 a) receiving data representing at least one measured impedance value;
b) processing the at least one measured impedance value to determine at least one impedance parameter; and,
c) generating a representation of the at least one impedance parameter.
- 30 14) A method according to claim 13, wherein the method includes, in the processing system:
- a) determining a processing operation based on a selected impedance measurement type; and,
b) processing the at least one measured impedance value in accordance with the determined processing operation.
- 15) A method according to any one of the claims 1 to 14, wherein the method includes in the processing system:
- 35

- a) determining at least one subject parameter relating to the subject; and,
 - b) at least one of:
 - i) determining the impedance measurement to be performed in accordance with the determined at least one subject parameter; and,
 - 5 ii) processing at least one measured impedance value in accordance with the determined at least one subject parameter.
- 16) A method according to claim 15, wherein the subject parameter is at least one of:
- a) an indication of a presence, absence or degree of a condition;
 - b) an indication of an intervention;
 - 10 c) an indication of a body segment at risk of a condition;
 - d) age;
 - e) height;
 - f) weight; and,
 - g) sex.
- 15 17) A method according to claim 15 or claim 16, wherein the method includes, in the processing system, determining the at least one subject parameter from a remote database.
- 18) A method according to claim 17, wherein the method includes, in the processing system:
- a) determining a unique identifier indicative of an identity of the subject; and,
 - b) determining the at least one subject parameter using the unique identifier.
- 20 19) A method according to claim 17, wherein the processing system is coupled to a reader for sensing coded data from a surface, and wherein the method includes, in the processing system:
- a) receiving indicating data from the reader, the indicating data being indicative of the unique identifier and being determined by sensing coded data provided on a subject identification device; and,
 - 25 b) using the indicating data to determine the unique identifier.
- 20) A method according to claim 19, wherein the subject identification device is a bracelet having coded data disposed thereon.
- 21) A method according to any one of the claims 1 to 20, wherein the method includes, in the processing system:
- 30 a) determining the availability of at least one reference; and,
 - b) at least one of:
 - i) determining the impedance measurement to be performed in accordance with the determined availability; and,
 - 35 ii) processing at least one measured impedance value in accordance with the determined availability.

- 22) A method according to claim 3, wherein the positioning of the electrodes is performed in accordance with the theory of equal potentials.
- 23) A method according to claim 22, wherein the positioning of the electrodes includes:
- a) a first current supply electrode positioned on a limb being measured;
 - 5 b) a second current supply electrode on a second limb on a the same lateral side of the subject as the limb being measured;
 - c) a first voltage electrode positioned on a limb being measured; and,
 - d) a second voltage electrode positioned on a third limb contra-lateral to the limb being measured.
- 10 24) A method according to any one of the claims 1 to 23, wherein the processing system is coupled to a monitoring unit, and wherein the method includes, in the processing system:
- a) generating instructions; and,
 - b) transferring the instructions to the monitoring unit, the monitoring unit being responsive to the instructions to cause the impedance measurements to be performed.
- 15 25) A method according to claim 24, wherein the monitoring unit includes at least two channels, each channel being adapted to measure the impedance across a respective body segment, and wherein the method includes, in the processing system, causing at least one impedance measurement to be performed using each channel.
- 26) A method according to claim 24 or claim 25, wherein the monitoring unit includes a processor, and wherein the processor is for:
- 20 a) receiving the instructions; and,
 - b) causing one or more impedance measurements to be performed using the instructions.
- 27) A method according to any one of the claims 1 to 26, wherein the method includes, causing the impedance measurement to be performed by:
- 25 a) causing one or more excitation signals to be applied to the subject; and,
 - b) determining one or more voltage signals measured across the subject.
- 28) A method according to claim 27, wherein the one or more excitation signals are at least one of:
- a) a number of current signals, each current signal having a respective frequency; and,
 - b) a current signal formed from a number of superposed frequencies.
- 30 29) Apparatus for performing impedance measurements on a subject, the apparatus including a processing system for:
- a) determining at least one impedance measurement to be performed;
 - b) determining at least one electrode arrangement associated with the determined impedance measurement;
 - 35 c) displaying a representation indicative of the electrode arrangement; and,

- d) causing the impedance measurement to be performed once the electrodes have been arranged in accordance with the displayed representation.

30) Apparatus according to claim 29, wherein the apparatus is for performing the method of any one of the claims 1 to 28.

5 31) A method of performing impedance measurements on a subject, the method including, in a processing system:

- a) determining at least one impedance measurement to be performed;
- b) receiving data representing at least one measured impedance value;
- c) processing the at least one measured impedance value to determine at least one impedance parameter; and,
- 10 d) generating a representation of the at least one impedance parameter, wherein at least one of the processing and the generating are performed in accordance with the at least one impedance measurement.

32) A method according to claim 31, wherein the method includes, in the processing system:

- 15 a) selecting a representation type based on a selected impedance measurement type; and,
- b) generating a representation of the at least one measured impedance value in accordance with the selected representation type.

33) A method according to claim 32, wherein the representation is in the form of at least one of:

- a) a Wessel plot;
- 20 b) an argand diagram;
- b) a list of impedance values;
- c) a reactance against frequency plot; and,
- d) resistance against frequency plot.

34) A method according to any one of the claims 31 to 33, wherein the method includes, in the processing system:

- 25 a) determining a processing operation based on a selected impedance measurement type; and,
- b) processing the at least one measured impedance value in accordance with the determined processing operation.

35) A method according to any one of the claims 31 to 34, wherein the method includes in the processing system:

- 30 a) determining at least one subject parameter relating to the subject; and,
- b) at least one of:
 - i) determining the impedance measurement to be performed in accordance with the determined at least one subject parameter; and,

- ii) processing the at least one measured impedance value in accordance with the determined at least one subject parameter.

36) A method according to claim 35, wherein the subject parameter is at least one of:

- a) an indication of a presence, absence or degree of a condition;
- 5 b) an indication of an intervention;
- c) an indication of a body segment at risk of a condition;
- d) age;
- e) height;
- f) weight; and,
- 10 g) sex.

37) A method according to any one of the claims 31 to 36, wherein the method includes, in the processing system:

- a) determining the availability of at least one reference; and,
- b) at least one of:
 - 15 i) determining the impedance measurement to be performed in accordance with the determined availability; and,
 - ii) processing the at least one measured impedance value in accordance with the determined availability.

38) A method according to any one of the claims 31 to 37, wherein the method is used with the method of any one of the claims 1 to 28.

39) Apparatus for performing impedance measurements on a subject, the apparatus including a processing system for:

- a) determining at least one impedance measurement to be performed;
- b) receiving data representing at least one measured impedance value;
- 25 c) processing the at least one measured impedance value to determine at least one impedance parameter; and,
- d) generating a representation of the at least one impedance parameter, wherein at least one of the processing and generating representation are performed in accordance with the at least one impedance measurement.

40) Apparatus according to claim 39, wherein the apparatus is used in performing the method of claim 31.

41) A method of performing impedance measurements on a subject, the method including, in a processing system:

- a) determining at least one impedance measurement type;
- 35 b) determining a profile indicative of a sequence of impedance measurements;

- c) displaying a representation indicative of required electrode arrangements; and,
- d) causing the impedance measurements to be performed.

42) A method according to claim 41, wherein the processing system is coupled to a monitoring unit, and wherein the method includes, in the processing system:

- a) generating instructions; and,
- b) transferring the instructions to the monitoring unit, the monitoring unit being responsive to the instructions to cause the impedance measurements to be performed.

43) A method according to claim 42, wherein the method includes using a monitoring unit including a processor, and wherein the processor is for:

- a) receiving the instructions; and,
- b) causing one or more impedance measurements to be performed using the instructions.

44) A method according to claim 43, wherein the method includes, causing the impedance measurement to be performed by:

- a) causing one or more excitation signals to be applied to the subject; and,
- b) determining one or more voltage signals measured across the subject.

45) A method according to claim 44, wherein the one or more excitation signals are at least one of:

- a) a number of current signals, each current signal having a respective frequency; and,
- b) a current signal formed from a number of superposed frequencies.

46) A method according to any one of the claims 41 to 45, wherein the method includes using a monitoring unit including at least two channels, each channel being adapted to measure the impedance across a respective body segment, and wherein the method includes, in the processing system, causing at least one impedance measurement to be performed using each channel.

47) A method according to claim 46, wherein each channel being adapted to measure the impedance across a respective body segment, and wherein the method includes, in the processing system, causing at least one impedance measurement to be performed using each channel.

48) A method according to any one of the claims 41 to 47, wherein the method includes, in the processing system:

- a) displaying an indication of available impedance measurement types; and,
- b) determining a respective one of the available impedance measurement types in accordance with input commands from an operator.

49) A method according to any one of the claims 41 to 48, wherein the impedance measurement type is for determining at least one of:

- a) one or more parameters relating to cardiac function;
- b) the presence, absence or degree of oedema;
- c) one or more parameters relating to body composition; and,

- d) the subject's total body water; and,
- e) the subject's Fat Free Mass (FFM).

50) A method according to any one of the claims 41 to 49, wherein the method includes in the processing system:

- a) determining at least one subject parameter relating to the subject; and,
- b) at least one of:
 - i) determining the impedance measurement to be performed in accordance with the determined at least one subject parameter; and,
 - ii) processing at least one measured impedance value in accordance with the determined at least one subject parameter.

51) A method according to claim 50, wherein the subject parameter is at least one of:

- a) an indication of a presence, absence or degree of a condition;
- b) an indication of an intervention;
- c) an indication of a body segment at risk of a condition;
- d) age;
- e) height;
- f) weight; and,
- g) sex.

52) A method according to claim 50 or claim 51, wherein the method includes, in the processing system, determining the at least one subject parameter from a remote database.

53) A method according to any one of the claims 41 to 52, wherein the method includes, in the processing system:

- a) determining a unique identifier indicative of an identity of the subject; and,
- b) determining the at least one subject parameter using the unique identifier.

54) A method according to claim 53, wherein the processing system is coupled to a reader for sensing coded data from a surface, and wherein the method includes, in the processing system:

- a) receiving indicating data from the reader, the indicating data being indicative of the unique identifier and being determined by sensing coded data provided on a subject identification device; and,
- b) using the indicating data to determine the unique identifier.

55) A method according to claim 54, wherein the subject identification device is a bracelet having coded data disposed thereon.

56) A method according to any one of the claims 41 to 55, wherein the method is a method according to claim 1.

57) Apparatus for performing impedance measurements on a subject, the apparatus including a processing system for:

- a) determining at least one impedance measurement type;
- b) determining a profile indicative of a sequence of impedance measurements;
- 5 c) displaying a representation indicative of required electrode arrangements; and,
- d) causing the impedance measurements to be performed.

58) A method according to claim 57, wherein the apparatus is for performing the method of claim 41.

59) A method for configuring a processing system for use in impedance analysis of a subject, the method including, in a processing system:

- 10 a) receiving configuration data, the configuration data being indicative of at least one feature;
- b) determining, using the configuration data, instructions representing the at least one feature; and,
- c) causing, at least in part using the instructions, at least one of:
 - i) impedance measurements to be performed; and,
 - 15 ii) analysis of impedance measurements.

60) A method according to claim 59, wherein the configuration data includes the instructions.

61) A method according to claim 59 or claim 60, wherein the method includes, in the processing system:

- a) determining an indication of the at least one feature using the configuration data; and,
- 20 b) determining the instructions using the indication of the at least one feature.

62) A method according to any one of the claims 59 to 61, wherein the method includes, in the processing system, decrypting the received configuration data.

63) A method according to claim 62, wherein the method includes, in the processing system:

- a) determining a device identifier associated with the processing system;
- 25 b) determining, using the device identifier, a key; and,
- c) decrypting the received configuration data using the key.

64) A method according to any one of the claims 59 to 63, wherein the processing system includes first and second processing systems, and wherein the method includes:

- a) in the first processing system, selecting the instructions using the configuration data; and,
- 30 b) in the second processing system, generating the control signals using selected instructions.

65) A method according to claim 64, wherein the method includes, in the processing first system, at least one of:

- a) transferring the instructions to the second processing system; and,
- b) causing the second processing system to access the instructions from a store.

66) A method according to claim 65, wherein the method includes, in the processing system, receiving the configuration data from at least one of a computer system and a communications network.

67) A method according to any one of the claims 59 to 66, wherein the method includes, in the processing system:

- a) determining if a feature selected by a user is available;
- b) if the feature is not available, determining if the user wishes to enable the feature; and,
- c) if the user wishes to enable the feature, causing configuration data to be received.

68) A method according to claim 67, wherein the method includes, in the processing system:

- a) causing the user to provide a payment to a device provider; and,
- b) receiving the configuration data in response to payment.

69) Apparatus for configuring a processing system for use in impedance analysis of a subject, the apparatus including a processing system for:

- a) receiving configuration data, the configuration data being indicative of at least one feature;
- b) determining, using the configuration data, instructions representing the at least one feature; and,
- c) causing, at least in part using the instructions, at least one of:
 - i) impedance measurements to be performed; and,
 - ii) analysis of impedance measurements.

70) Apparatus according to claim 69, wherein the processing system forms at least part of at least one of:

- a) an end station; and,
- b) a measuring device.

71) Apparatus according to claim 69 or claim 70, wherein the apparatus is for performing the method of any one of the claims 59 to 68.

72) A method for configuring a processing system for use in impedance analysis of a subject, the method including, in a computer system:

- a) determining configuration data required for the processing system, the configuration data being indicative of at least one feature; and,
- b) causing the configuration data to be received by the processing system, the processing system being responsive to the configuration data to cause, at least one of:
 - i) impedance measurements to be performed; and,
 - ii) analysis of impedance measurements.

73) A method according to claim 72, wherein the method includes, in the computer system:

- a) determining a device identifier, the device identifier being associated with the processing system to be configured; and,
- b) using the device identifier to at least one of:
 - i) transfer the configuration data to the processing system; and,
 - ii) encrypt the configuration data.

74) A method according to claim 72 or claim 73, wherein the method includes, in the computer system, determining the configuration data is required in response to at least one of:

- a) payment made by a user of the processing system; and,
- b) approval of the feature.

75) A method according to claim 74, wherein the method includes, in the computer system:

- a) determining regulatory approval of the at least one feature in at least one region;
- b) determining at least one processing system in the at least one region; and,
- c) configuring the at least one processing system.

76) A method according to any one of the claims 72 to 75, wherein the method is used in the method of any one of the claims 59 to 68.

77) Apparatus for configuring a processing system for use impedance analysis of a subject, the method including, in a computer system:

- a) determining configuration data required for a processing system, the configuration data being indicative of at least one feature; ; and,
- b) causing the configuration data to be received by the processing system, the processing system being responsive to the configuration data to cause, at least one of:
 - i) impedance measurements to be performed; and,
 - ii) analysis of impedance measurements.

78) Apparatus according to claim 77, wherein the apparatus is for performing the method of any one of the claims 72 to 76.

79) A for use in diagnosing conditions in a subject, the method including, in a processing system:

- a) determining at least one impedance measurement to be performed;
- b) determining at least one electrode arrangement associated with the determined impedance measurement;
- c) displaying a representation indicative of the electrode arrangement; and,
- d) causing the impedance measurement to be performed once the electrodes have been arranged in accordance with the displayed representation.

80) A for use in diagnosing conditions in a subject, the method including, in a processing system:

- a) determining at least one impedance measurement to be performed;
- b) receiving data representing at least one measured impedance value;

- c) processing the at least one measured impedance value to determine at least one impedance parameter; and,
- d) generating a representation of the at least one impedance parameter, wherein at least one of the processing and the generating are performed in accordance with the at least one impedance measurement.

5 81) A for use in diagnosing conditions in a subject, the method including, in a processing system:

- a) determining at least one impedance measurement type;
- b) determining a profile indicative of a sequence of impedance measurements;
- c) displaying a representation indicative of required electrode arrangements; and,
- 10 d) causing the impedance measurements to be performed.

82) A for use in diagnosing conditions in a subject, the method including, in a processing system:

- a) receiving configuration data, the configuration data being indicative of at least one feature;
- b) determining, using the configuration data, instructions representing the at least one feature; and,

15 c) causing, at least in part using the instructions, at least one of:

- i) impedance measurements to be performed; and,
- ii) analysis of impedance measurements.

83) A for use in diagnosing conditions in a subject, the method including, in a computer system:

- a) determining configuration data required for the processing system, the configuration data being indicative of at least one feature; and,

20 b) causing the configuration data to be received by the processing system, the processing system being responsive to the configuration data to cause, at least one of:

- i) impedance measurements to be performed; and,
- ii) analysis of impedance measurements.

1/27

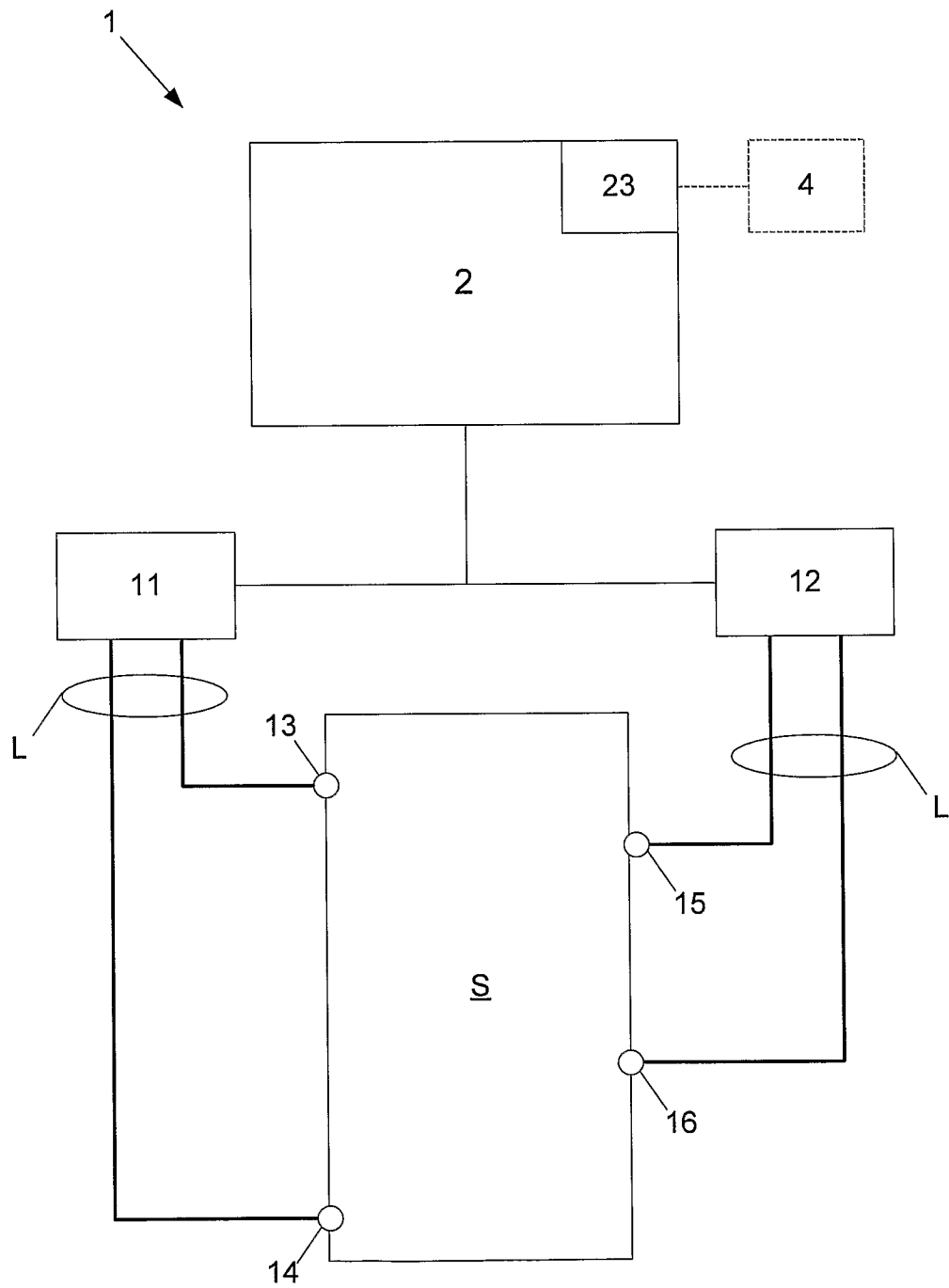
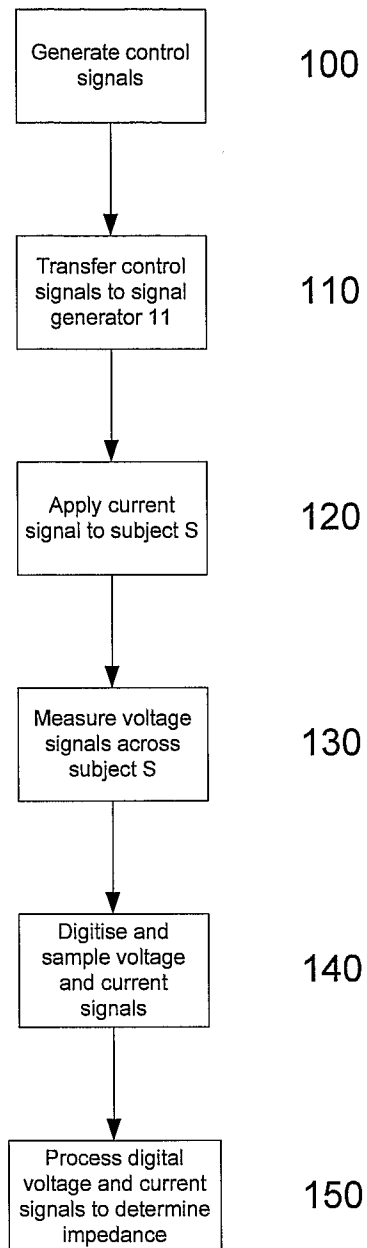

Fig. 1

2/27

**Fig. 2**

3/27

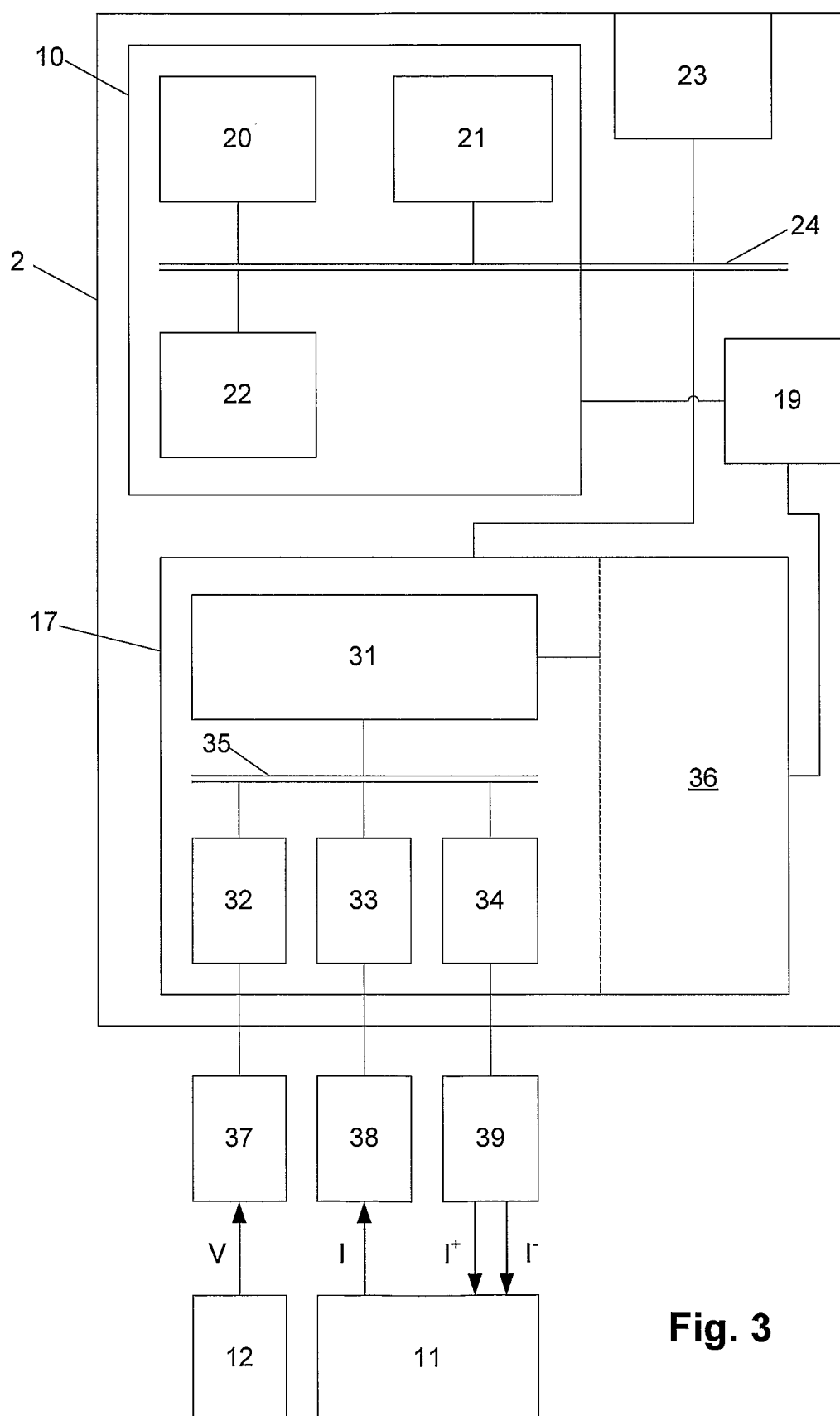

Fig. 3

4/27

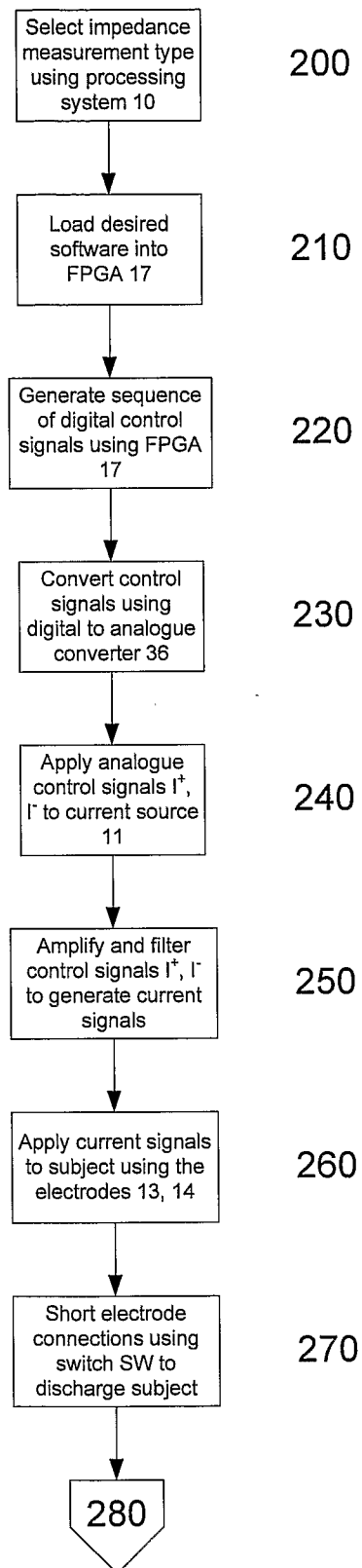
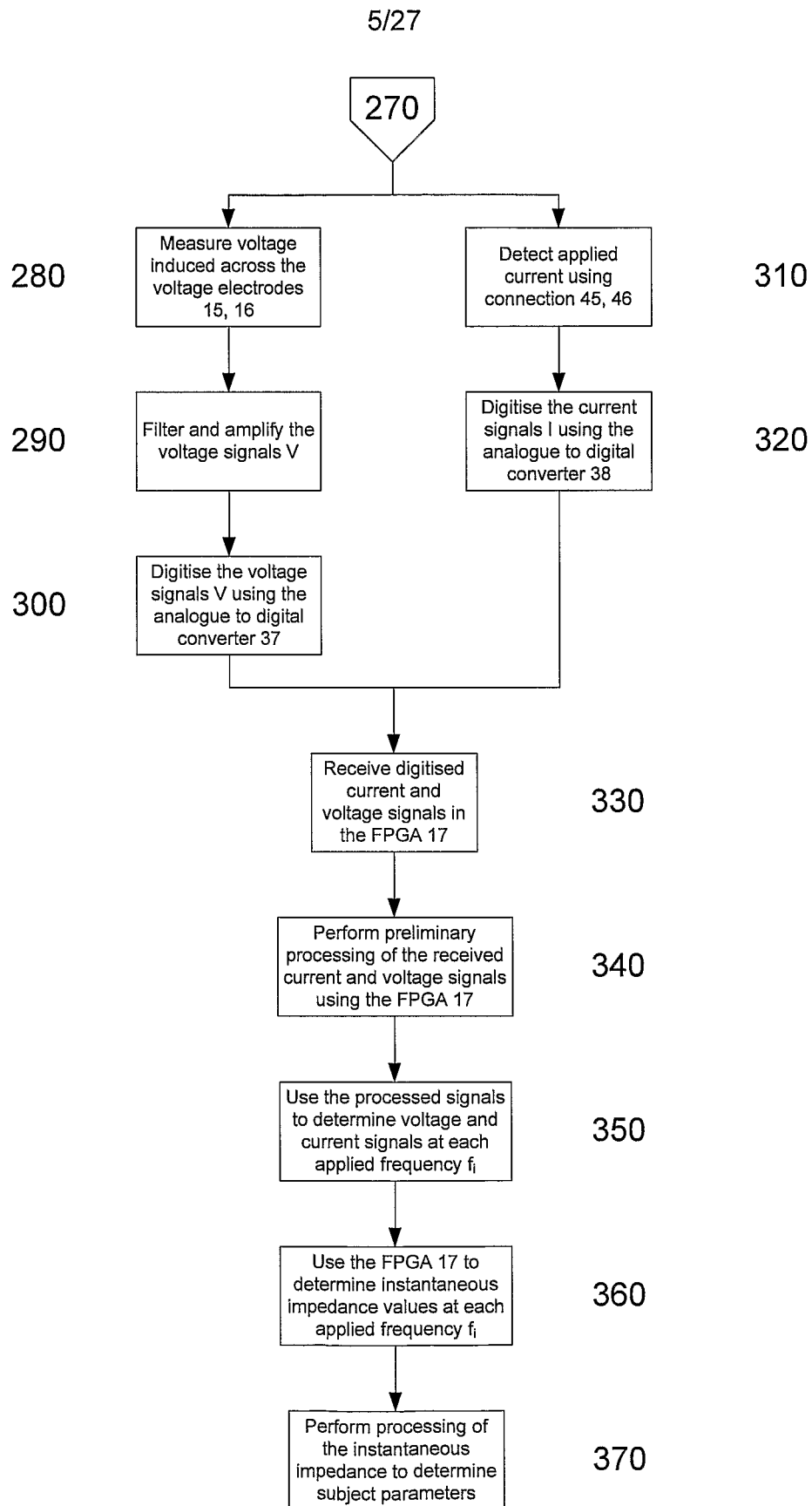
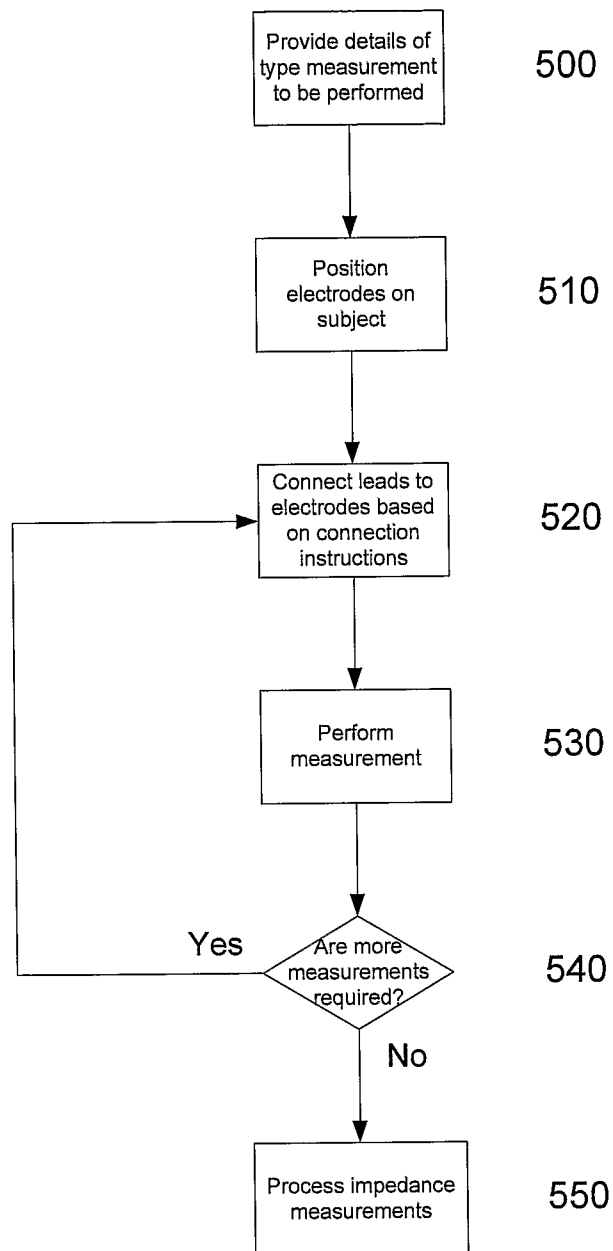

Fig. 4A

**Fig.4B**

6/27

**Fig. 5**

7/27

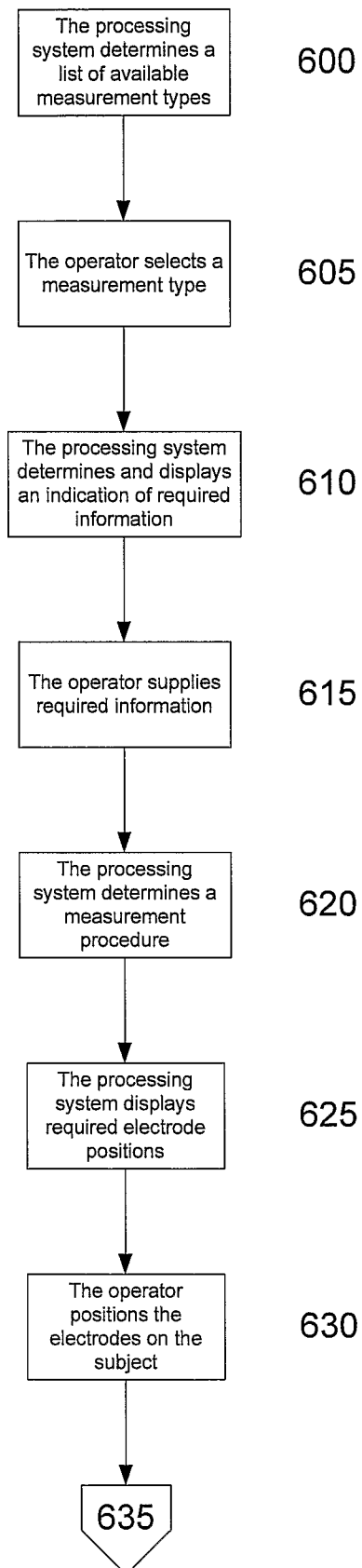
**Fig. 6A**

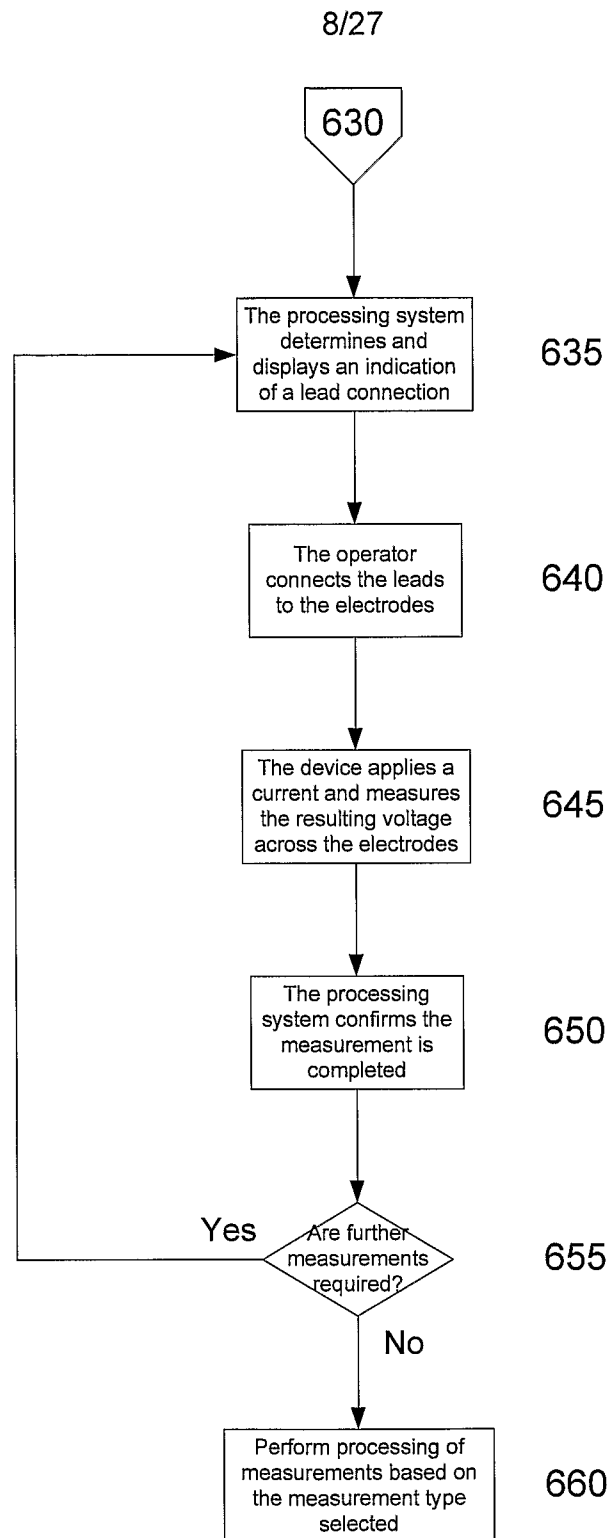
**Fig. 6B**

9/27

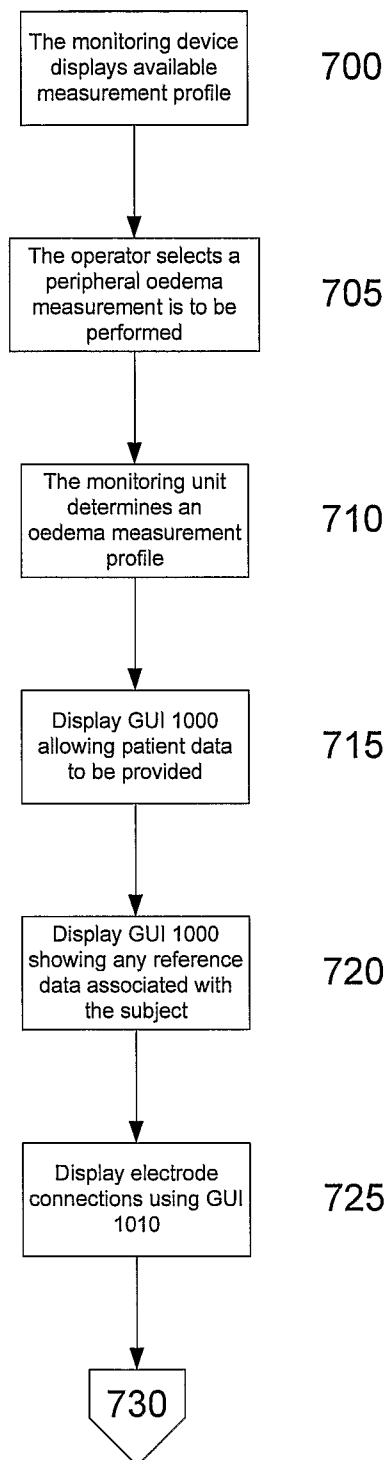

Fig. 7A

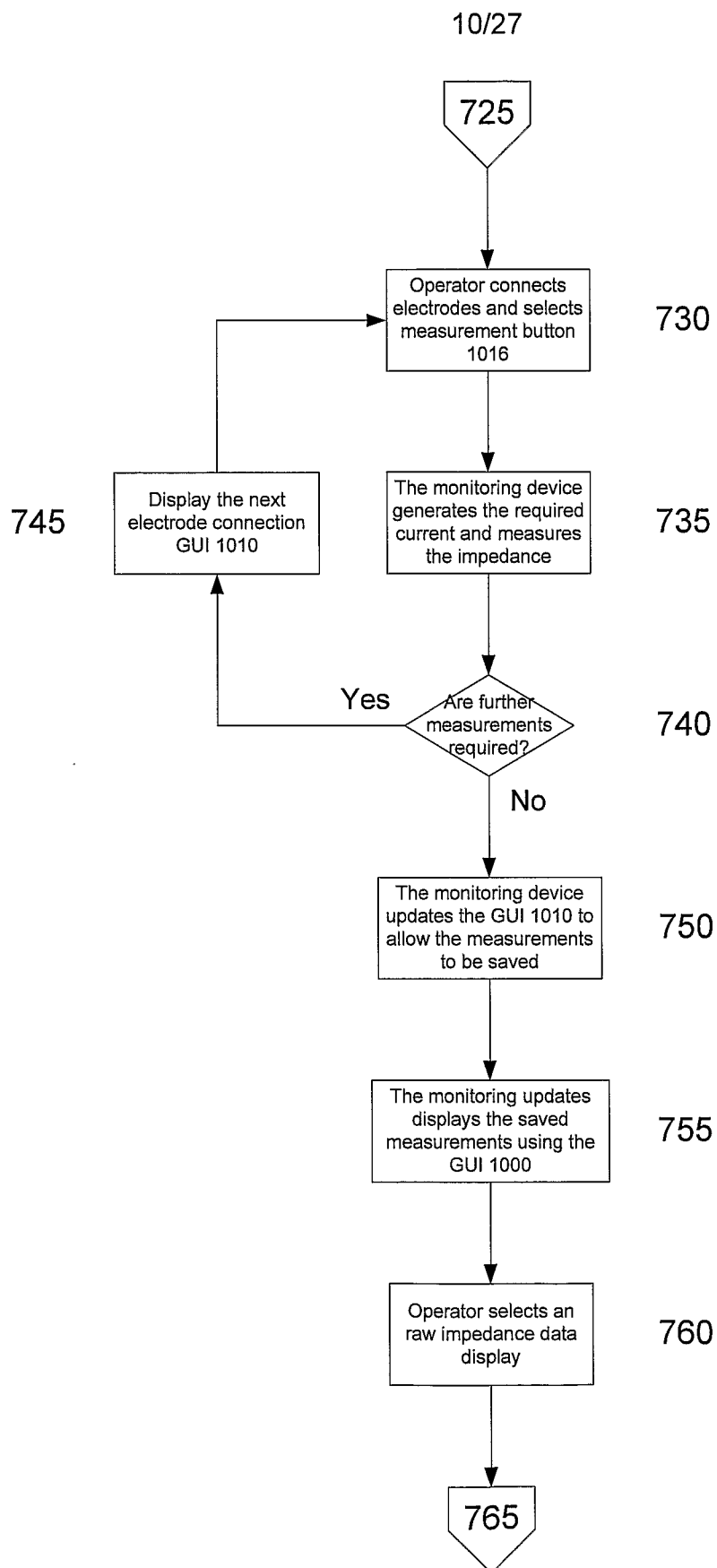

Fig. 7B

11/27

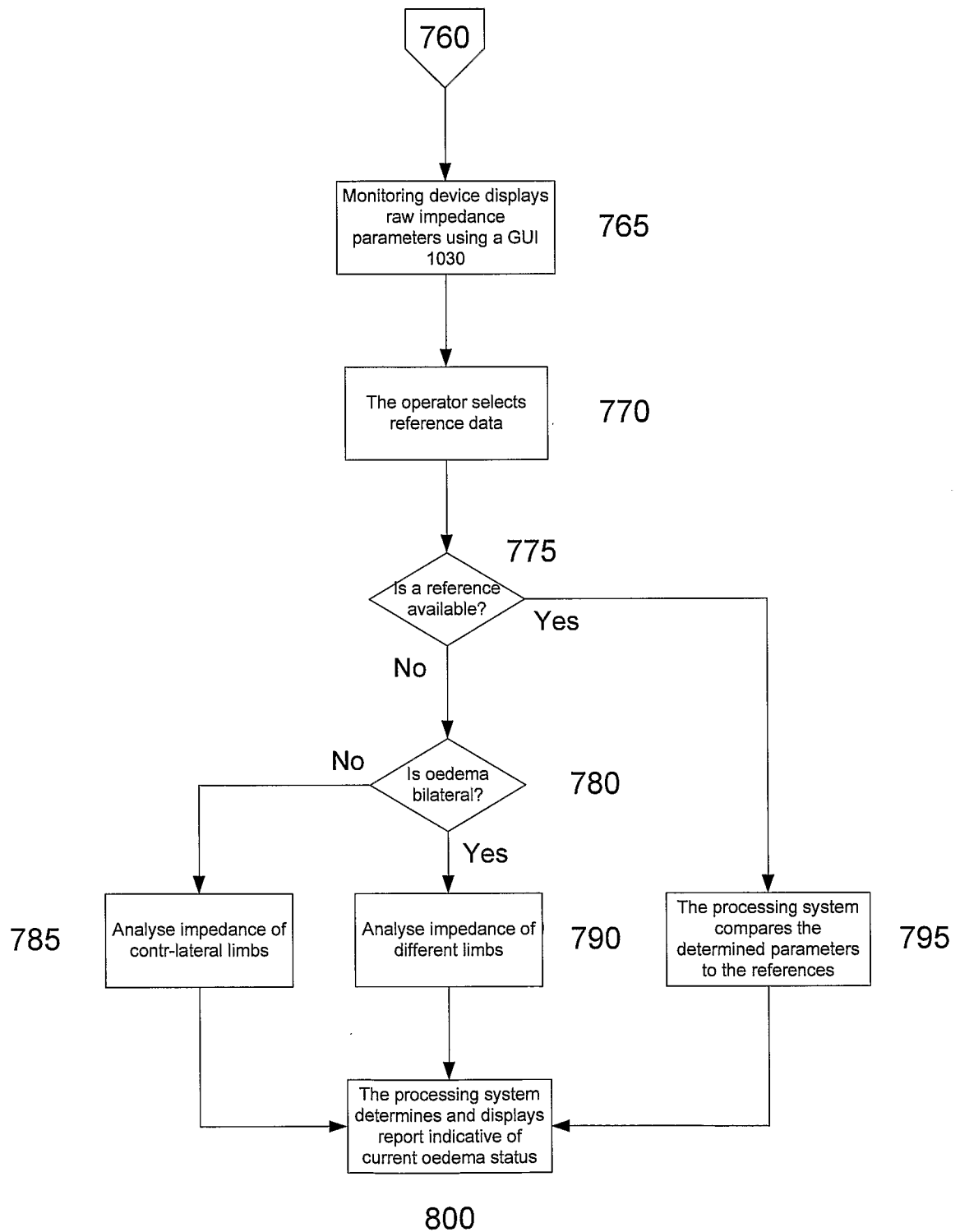

Fig. 7C

12/27

1000

System

Current User

SUBJECT DETAILS

First names Family name Date of birth File number

Address Sex Height cm

Comments At-risk limbs ☐ R. Arm ☐ L. Arm ☒ R. Leg ☒ L. Leg

Baseline start Set Baseline end Set Onset date Set

Dom. Arm Dom. Leg

RESULTS

Date and time	Age	Weight	B arm ratio	At risk L arm ratio	At risk R arm ratio	At risk L leg ratio	At risk R leg ratio	At risk RA Bzero	RA RW	LA Bzero	LA RW	RL Bzero	RL RW
<input type="button" value="Add"/> <input type="button" value="Delete"/> <input type="button" value="Print"/> <input type="button" value="Export"/> <input type="button" value="Import"/> <input type="button" value="Refresh"/> <input type="button" value="Reset"/> <input type="button" value="Cancel"/> <input type="button" value="OK"/>													

1002

Fig. 8A

1000

System Measurements Analysis Print Help
Current User Test user

SUBJECT DETAILS

1004

First names Zug Family name Zug Date of birth 17/11/1971 File number
Address at work Sex Male Height 189.0 cm
Comments sitting measures for testing unit At-risk limbs ☐ R. Arm ☐ L. Arm ☒ R. Leg ☒ L. Leg
Baseline start 27/06/2005 Baseline end 27/06/2005 Onset date 1/01/2000
Right Right Right Right Right Right Right Right

1001
1002

RESULTS

Date and time	Age	Weight	R arm ratio	At risk	L arm ratio	At risk	R leg ratio	At risk	L leg ratio	At risk	RA Fzero	RA Rint	LA Fzero	LA Rint	RL Fzero	RL Rint
27/06/2005 9:39:29 AM	33.6	86.5	0.70	N	0.71	N	0.48	Y	0.29	Y	239.052	140.624	230.586	134.86	248.584	
27/06/2005 9:44:32 AM	33.6	86.5	0.73	N	0.74	N	0.37	Y	0.30	Y	235.045	136.016	243.343	140.127	242.091	
27/06/2005 9:55:47 AM	33.6	86.5	0.51	N	0.51	N	0.51	Y	0.51	Y	560.684	371.394	560.735	371.401	560.618	
27/06/2005 9:59:12 AM	33.6	86.5	0.51	N	0.51	N	0.51	Y	0.51	Y	560.768	371.376	560.692	371.383	560.618	
27/06/2005 10:10:45 PM	33.5	86.5	0.51	N	0.51	N	0.51	Y	0.51	Y	560.565	371.391	560.567	371.388	560.536	

1003

Fig. 8B

13/27

1010

1012

1021

1011

Subject: joe smith

Height 109.0 cm Sex Male Age 34.0 years Arm L Leg R

Weight 86.5 kg Comment 1st measurement for joe following surgery

1022

1017A

1017B

1017C

1017D

1019

1018

1020

Right Arm

☐ At risk

Ratio R0/Ri

Collect...

Right Leg

☒ At risk

Ratio R0/Ri

Collect...

Left Arm

☐ At risk

Ratio R0/Ri

Collect...

Left Leg

☒ At risk

Ratio R0/Ri

Collect...

SFB7 status:

Connected to 192.168.11.110

Connecting to 192.168.11.110

Connected to SFB7

Files cleared

Whole body

Ratio R0/Ri

Collect...

Measure

Enter or confirm the subject's weight and add an optional comment.

Start again

Save measurement

Exit

Fig. 9A

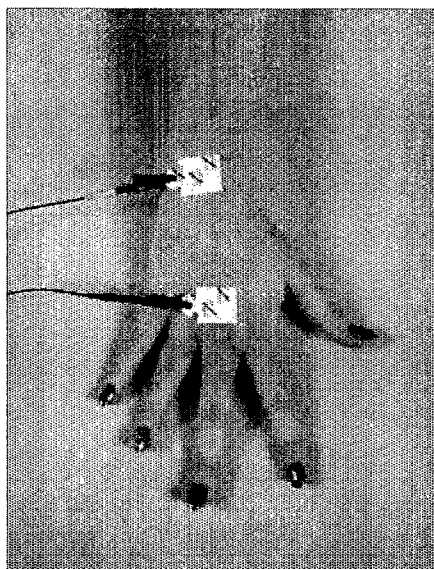

Fig. 9B

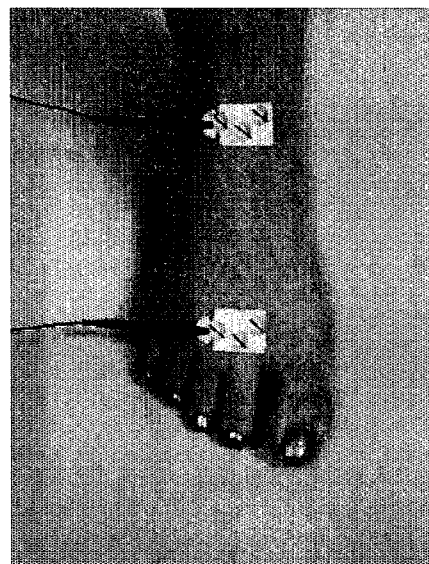

Fig. 9C

14/27

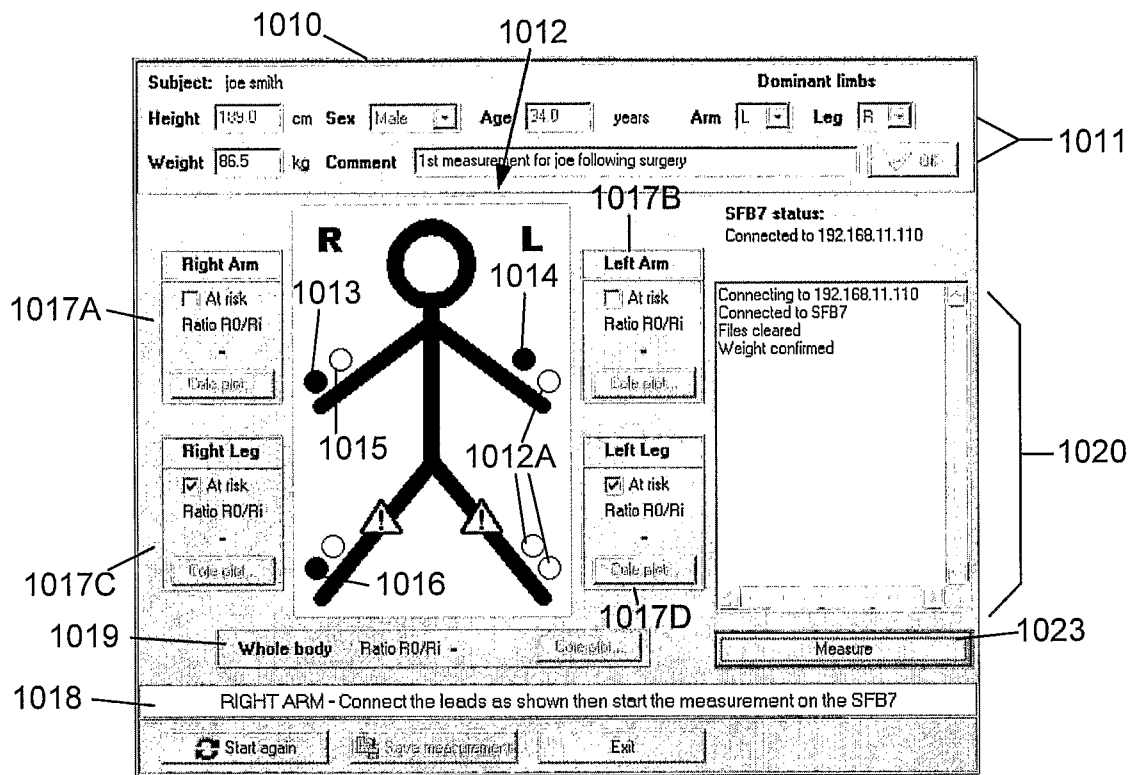

Fig. 9D

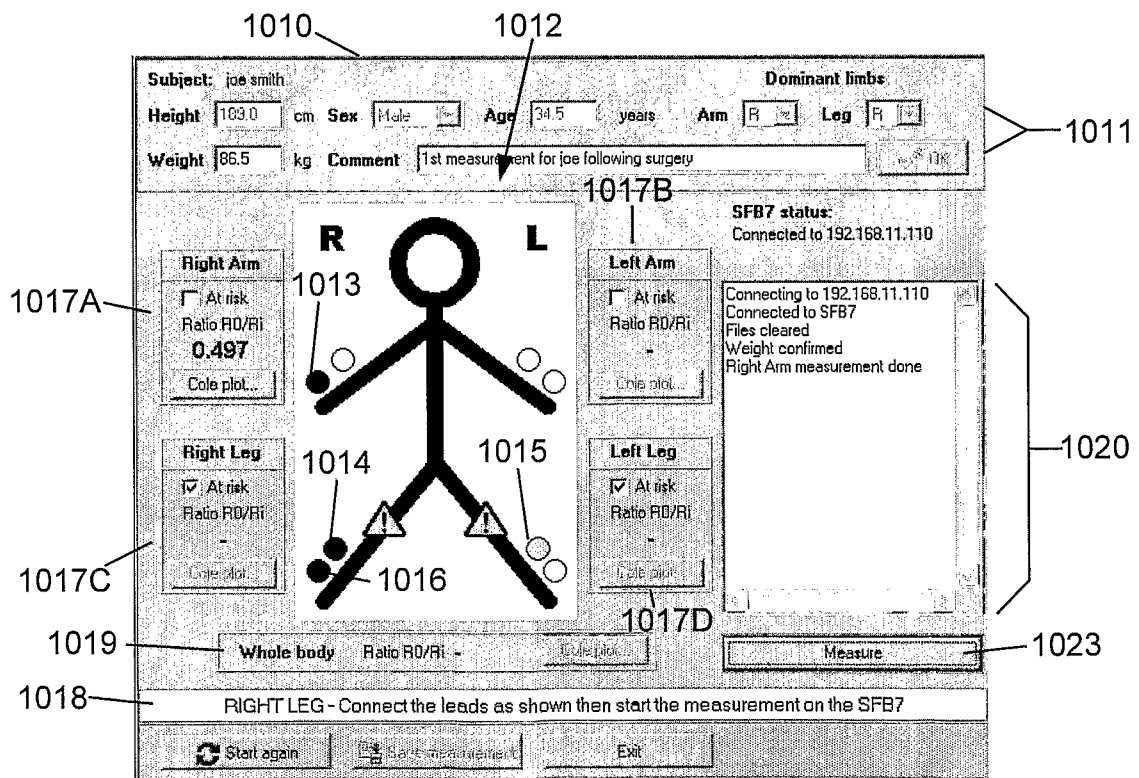

Fig. 9E

15/27

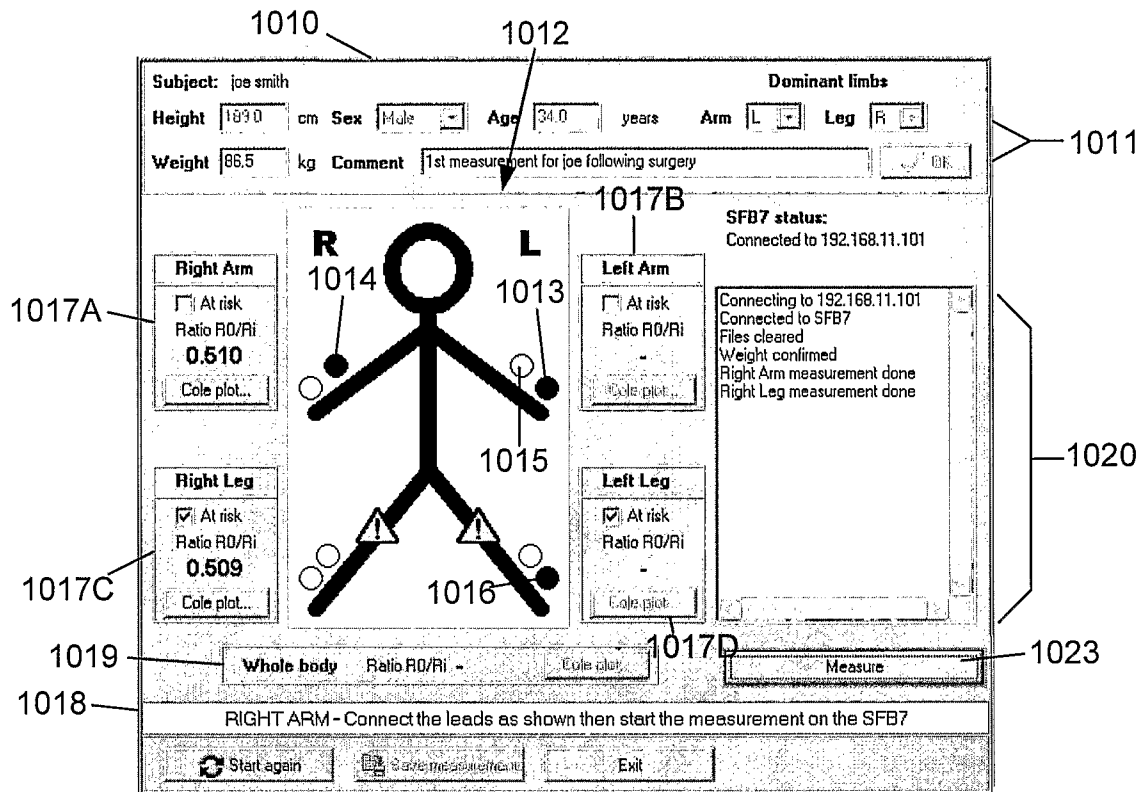

Fig. 9F

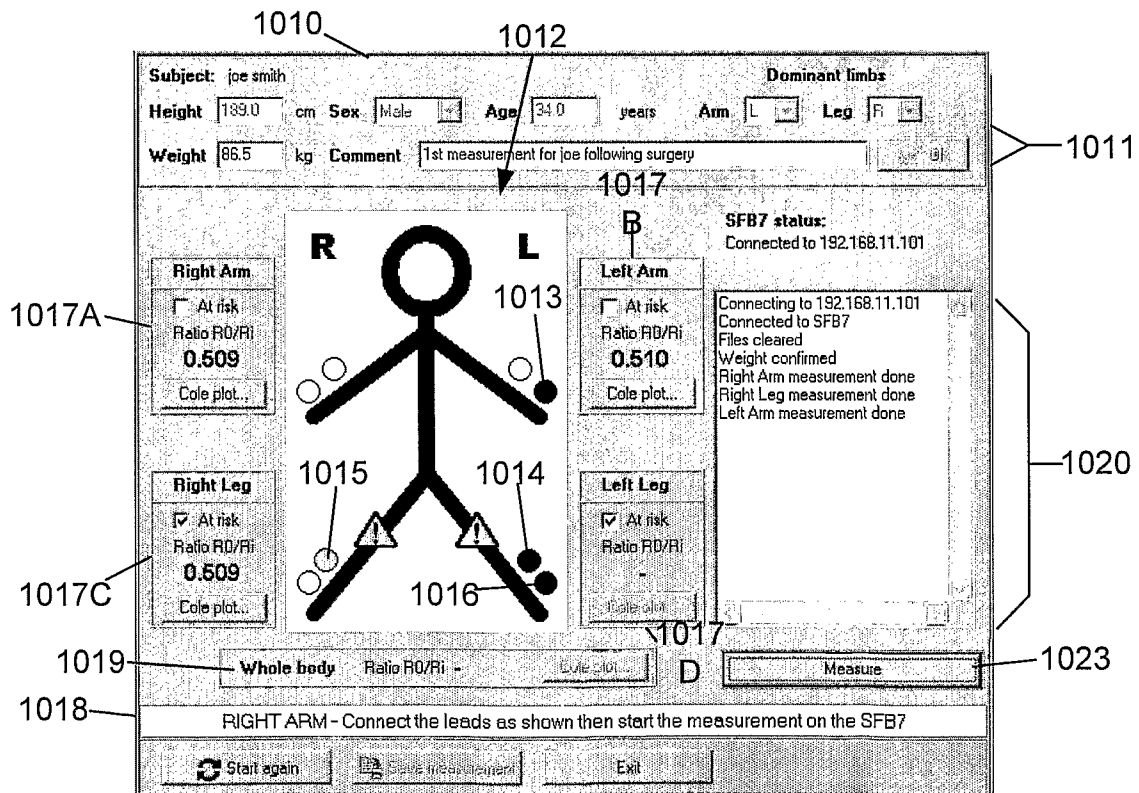

Fig. 9G

16/27

Subject: joe smith

Height: 183.0 cm Sex: Male Age: 34.5 years Arm: R Leg: R

Weight: 86.5 kg Comment: 1st measurement for joe following surgery

Dominant limbs

SFB7 status: Connected to 192.168.11.110

Files cleared
Weight confirmed
Right Arm measurement done
Right Leg measurement done
Left Arm measurement done
Left Leg measurement done
Whole body measurement done

Right Arm: ☐ At risk Ratio R0/Ri 0.495 Cole plot...

Left Arm: ☐ At risk Ratio R0/Ri 0.495 Cole plot...

Right Leg: ☒ At risk Ratio R0/Ri 0.496 Cole plot...

Left Leg: ☒ At risk Ratio R0/Ri 0.497 Cole plot...

Whole body: Ratio R0/Ri 0.495 Cole plot...

All measurements are complete. Click the Save button to save them to the database

Start again Save measurement Exit

Fig. 9H

System Measurements Analysis Print Help

Current User: TestUser

SUBJECT DETAILS Search Edit New

First names: Zug Family name: Zg Date of birth: 17/11/1971 File number:

Sex: Male Height: 183.0 cm

Address: jet work

Comments: Alling measures for testing unit

Baseline stat: 27/06/2005 Baseline end: 27/06/2005 Direct date: 1/01/2000

At risk limbs: ☐ R Arm ☐ L Arm ☒ R Leg ☒ L Leg

Dom. Arm: Right Dom. Leg: Right

RESULTS

Date and time	Age	Weight	R arm ratio	At risk L arm ratio	At risk R leg ratio	At risk L leg ratio	At risk R arm ratio	At risk R leg ratio	At risk R arm ratio	At risk R leg ratio	At risk R arm ratio	At risk R leg ratio	At risk R arm ratio	At risk R leg ratio	At risk R arm ratio	At risk R leg ratio
27/06/2005 9:38:29 AM	33.6	86.5	0.70	N	0.71	N	0.40	Y	0.29	Y	233.052	140.524	230.586	134.85	248.594	248.594
27/06/2005 9:44:32 AM	33.6	86.5	0.73	N	0.74	N	0.37	Y	0.30	Y	235.045	136.016	243.343	140.127	242.591	242.591
27/06/2005 9:55:47 AM	33.6	86.5	0.51	N	0.51	N	0.51	Y	0.51	Y	560.694	371.334	560.735	371.401	560.668	560.668
27/06/2005 9:59:12 AM	33.6	86.5	0.51	N	0.51	N	0.51	Y	0.51	Y	560.768	371.376	560.692	371.363	560.818	560.818
27/06/2005 12:10:45 PM	33.6	86.5	0.51	N	0.51	N	0.51	Y	0.51	Y	560.695	371.331	560.667	371.363	560.696	560.696
27/06/2005 10:46:00 AM	33.6	86.5	0.51	N	0.51	N	0.51	Y	0.51	Y	560.741	371.341	560.695	371.406	560.695	560.695

Save measurement

Fig. 9I

17/27

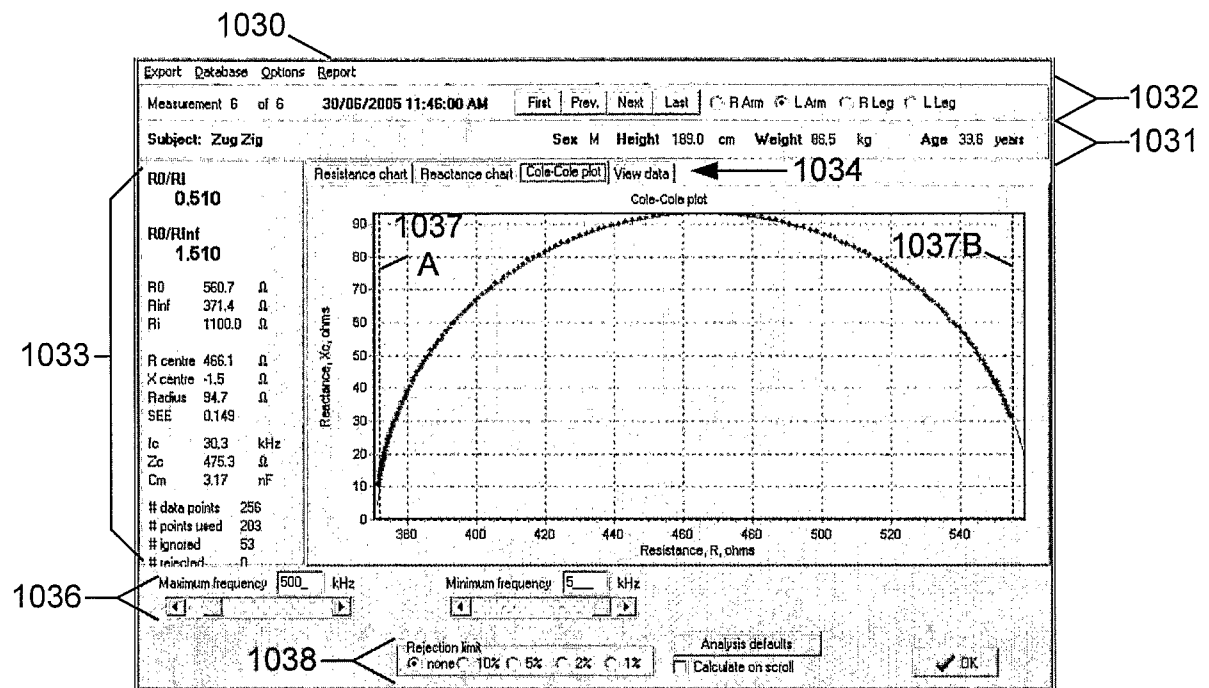

Fig. 10A

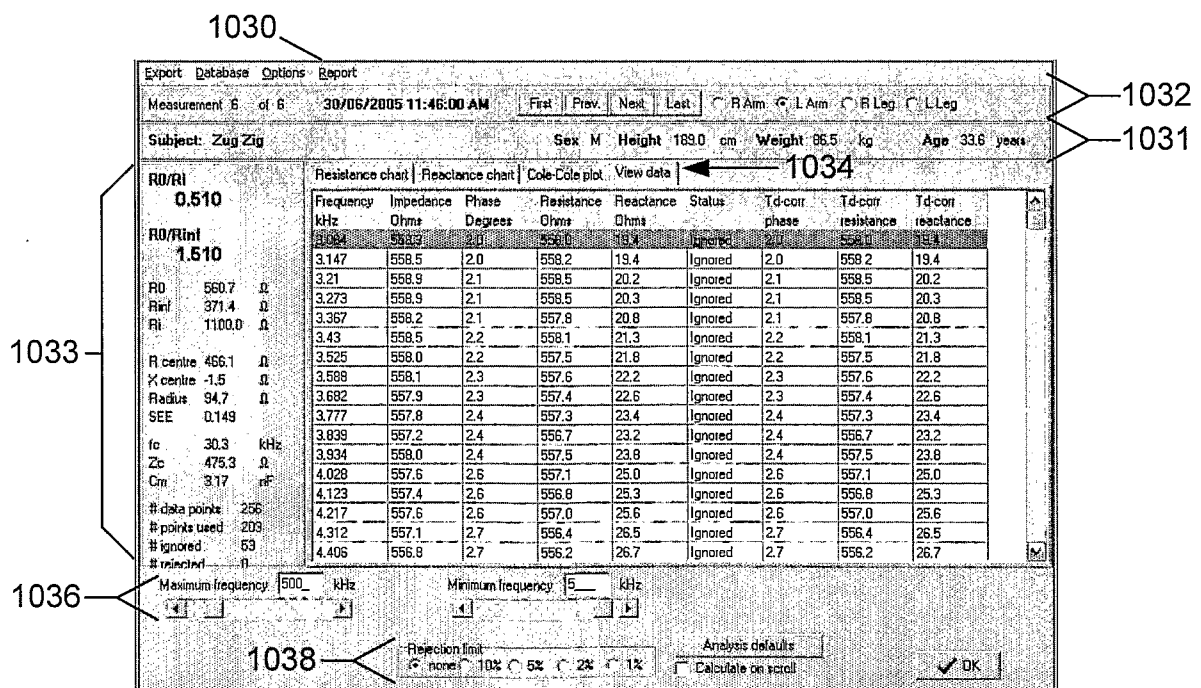

Fig. 10B

18/27

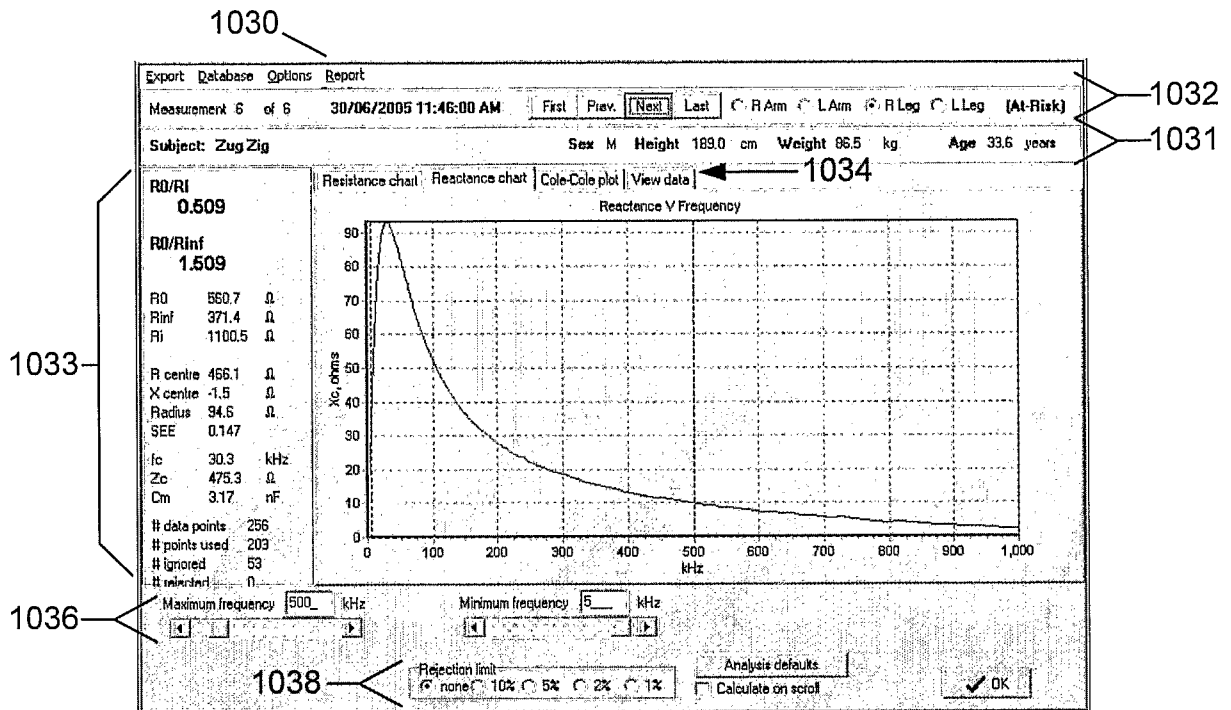

Fig. 10C

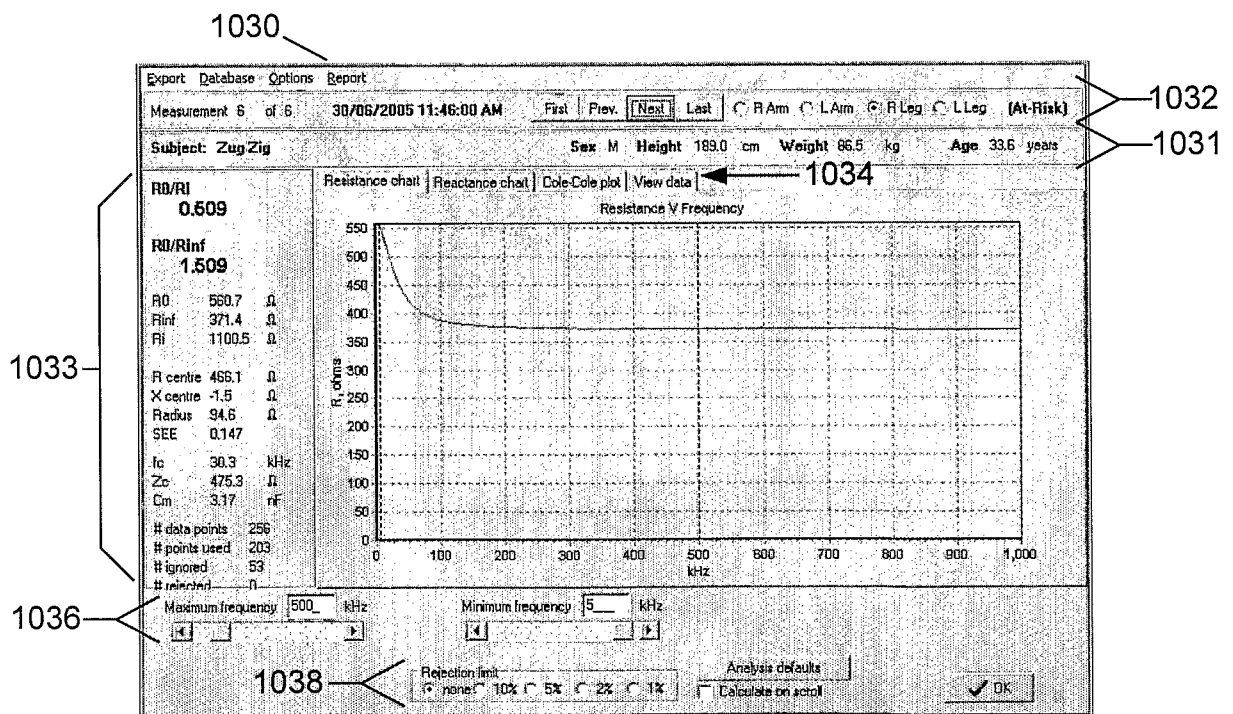

Fig. 10D

19/27

1040

System Measurements Markers Analysis Print Help
Current User Test user

SUBJECT DETAILS Search Edit New

First names: Family name: Date of birth: 4/08/2005 File number:
Address: Normal population sample Sex: Height: cm
Comments: At-risk limbs: ☐ R. Arm ☐ L. Arm ☐ R. Leg ☐ L. Leg
Baseline start: 1/01/2000 Set Baseline end: 1/01/2000 Set Dom. Arm Dom Leg

RESULTS

Date and time	Age	Weight	Height	Sex	Dom. arm	Dom. leg	R arm ratio	RA Rzero	RA Rinf	L arm ratio	LA Rzero	LA Rinf	R leg ratio	RL Rzero	RL Rinf
28/07/2005 1:08:19 PM	45.0	64.7	178	M	L	R	0.56	559.538	359.092	0.56	559.361	359.198	0.56	559.573	
28/07/2005 1:09:57 PM	55.0	74.0	150	F	R	R	0.56	559.443	359.168	0.56	559.461	359.157	0.56	559.562	
28/07/2005 1:10:54 PM	55.0	74.0	150	F	R	R	0.56	559.622	359.093	0.56	559.371	359.159	0.56	559.502	
28/07/2005 3:57:26 PM	54.0	75.0	173	F	L	R	0.56	559.575	359.399	0.56	559.199	359.061	0.56	559.461	

1041

Fig. 11A

1040

System Measurements Markers Analysis Print Help
Current User Test user

SUBJECT DETAILS Search Edit New

First names: Joe Family name: Smith Date of birth: 17/08/1971 File number: Q301
Address: Impedimented offices Sex: Male Height: 189.0 cm
Comments: At-risk limbs: ☐ R. Arm ☐ L. Arm ☒ R. Leg ☒ L. Leg
Baseline start: 5/05/2005 Set Baseline end: 9/05/2005 Set Dom. Arm Dom Leg Left Right

RESULTS

Date and time	Age	Weight	R arm ratio	At risk	RA Rzero	RA Rinf	L arm ratio	At risk	LA Rzero	LA Rinf	R leg ratio
10/05/2005 10:27:46 AM	33.7	26.4	0.56	Y	560.664	359.646	0.14	N	560.181	489.756	
10/05/2005 10:32:00 AM	33.7	26.4	0.56	Y	560.371	359.551	0.56	N	560.39	359.51	
10/05/2005 10:32:52 AM	33.7	26.4	0.56	Y	560.3	359.571	0.56	N	560.357	359.483	
11/05/2005 2:25:19 PM	33.7	26.2	0.56	Y	560.949	359.762	0.56	N	560.849	359.739	
11/05/2005 2:26:43 PM	33.7	26.3	0.56	Y	560.588	359.705	0.56	N	560.607	359.685	
25/05/2005 2:44:46 PM	33.8	34.0	0.56	Y	559.676	358.389	0.56	N	559.633	358.366	
25/05/2005 2:59:43 PM	33.8	34.0	0.56	Y	559.597	358.234	0.56	N	559.497	358.237	
25/05/2005 3:05:29 PM	33.8	34.0	0.56	Y	559.343	358.294	0.59	N	560.702	352.777	
25/07/2005 1:02:17 PM	33.9	23.0	0.50	N	604.161	404.046	0.50	Y	604.176	403.949	
25/07/2005 2:08:01 PM	33.9	23.0	0.50	N	604.033	403.938	0.50	Y	604.104	403.952	
25/07/2005 2:55:19 PM	33.9	23.0	0.50	N	604.086	403.849	0.50	Y	604.121	403.904	
25/07/2005 3:06:32 PM	33.9	23.0	0.50	N	604.119	403.812	0.50	Y	604.215	403.807	
27/07/2005 9:25:39 AM	33.9	28.0	0.56	N	559.495	359.251	0.56	Y	559.566	359.126	
27/07/2005 9:38:50 AM	33.9	28.0	0.56	N	559.702	359.119	0.56	Y	559.58	359.126	
27/07/2005 1:45:25 PM	33.9	28.0	0.56	N	559.781	359.068	0.56	Y	559.714	359.108	
27/07/2005 2:14:26 PM	33.9	28.0	0.56	N	559.533	359.084	0.56	Y	559.459	359.121	
28/07/2005 12:18:20 PM	33.9	26.4	0.56	N	559.595	359.117	0.56	Y	559.718	359.102	

1042

1043

Fig. 11B

20/27

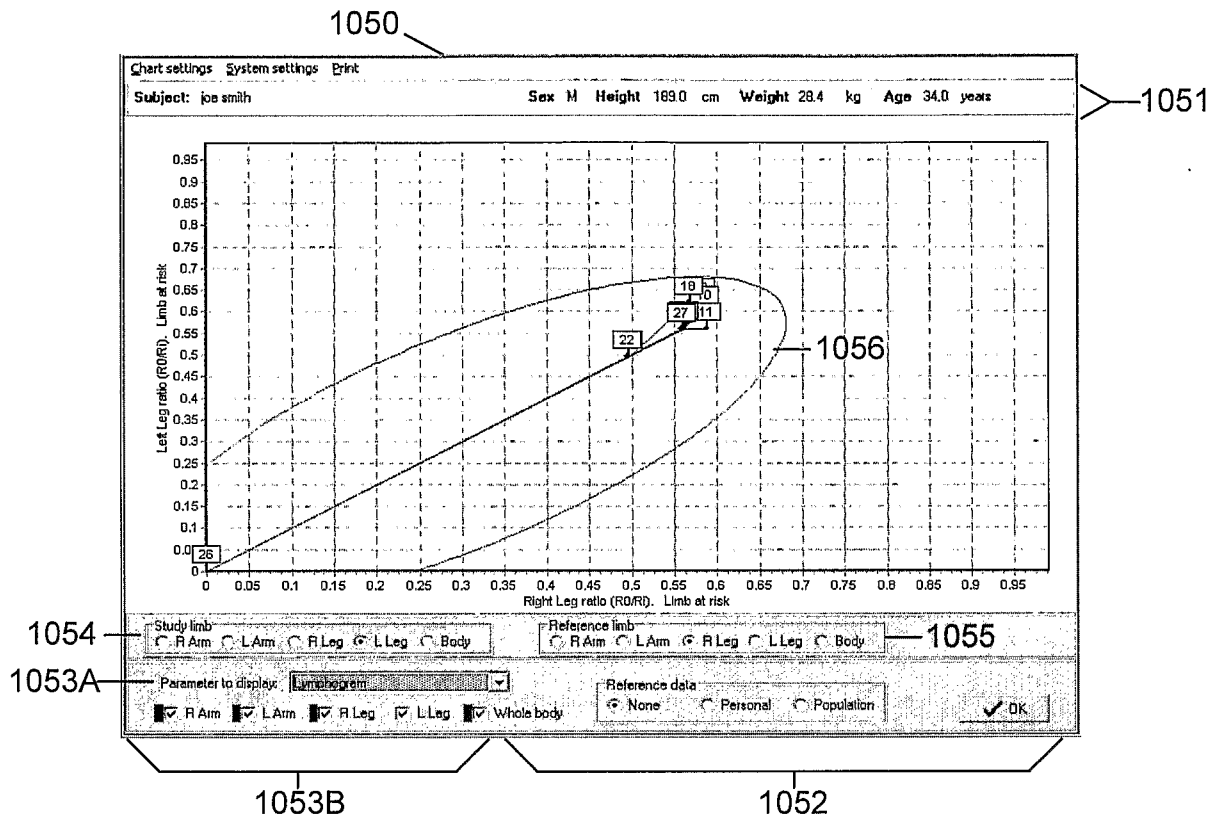

Fig. 11C

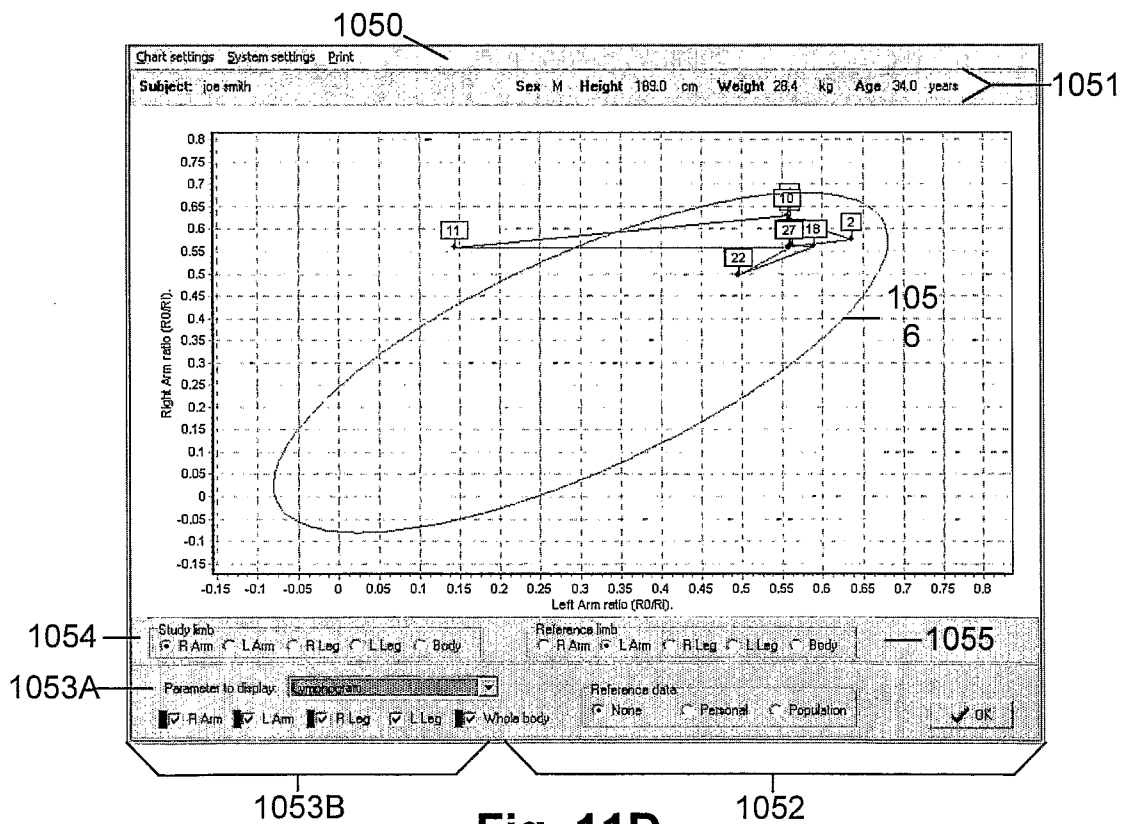

Fig. 11D

21/27

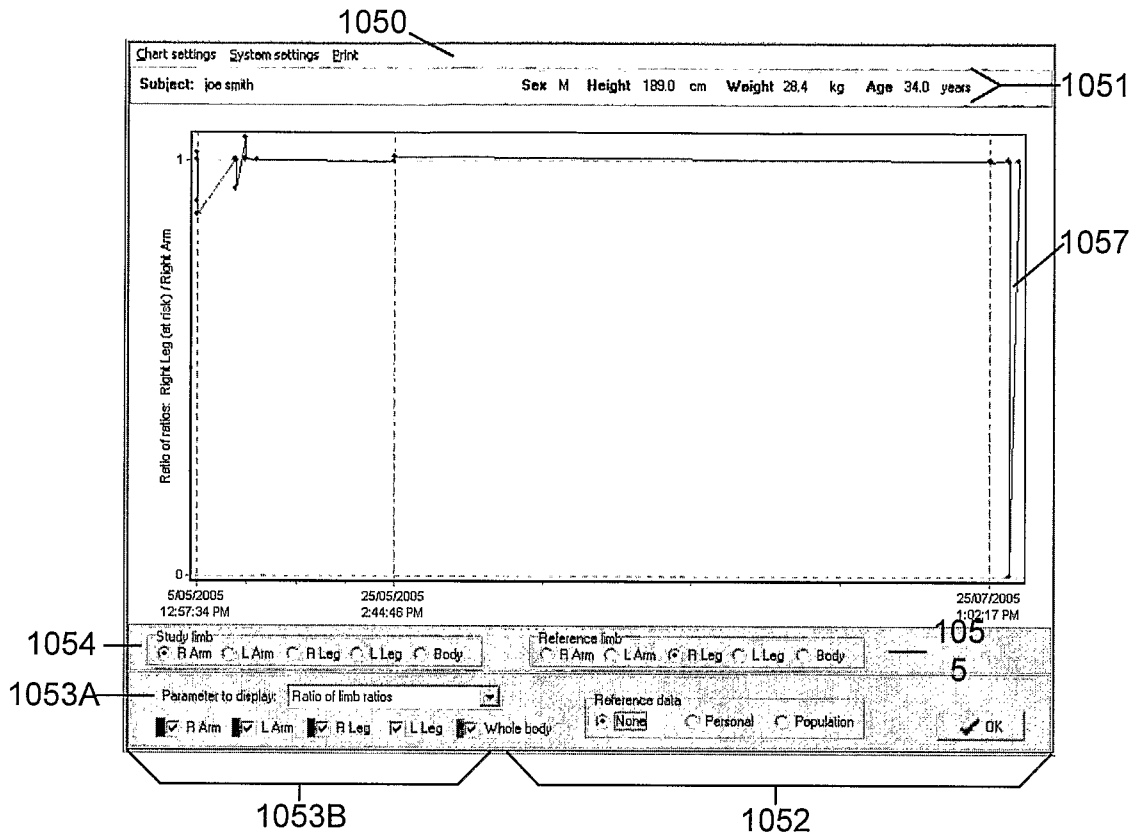

Fig. 11E

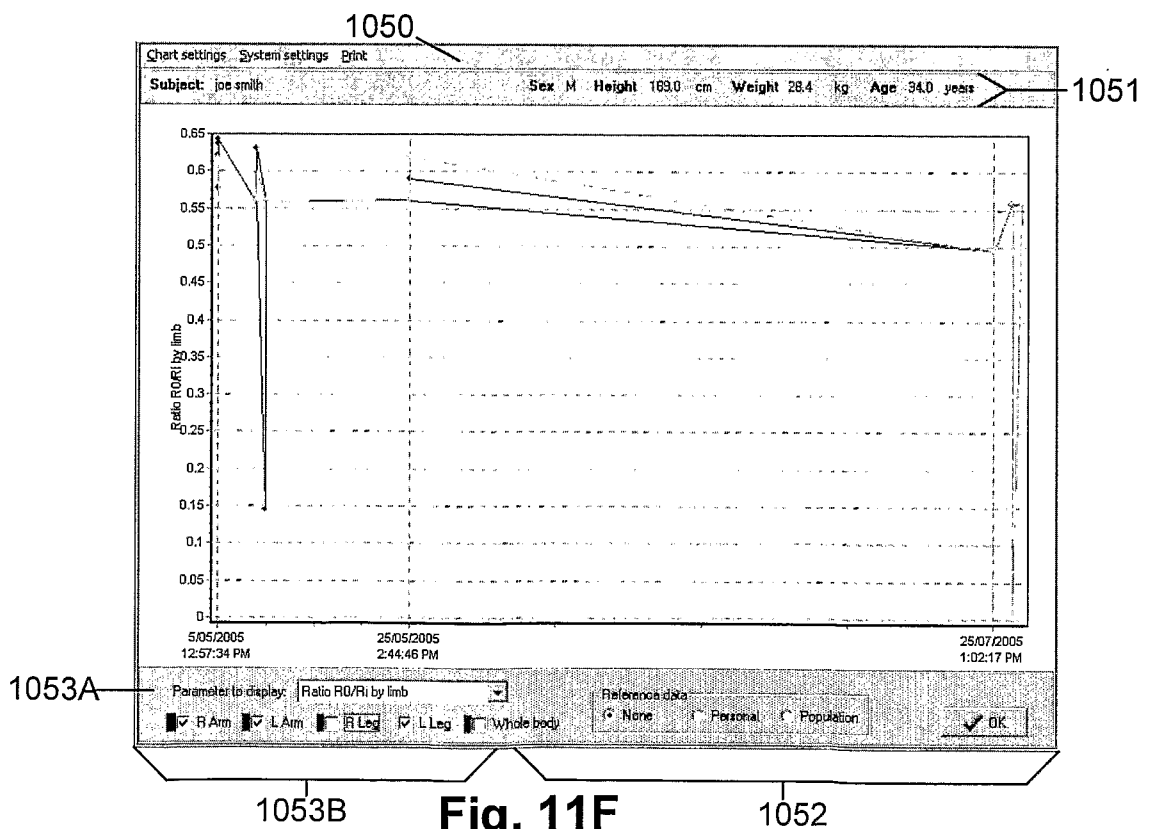

Fig. 11F

22/27

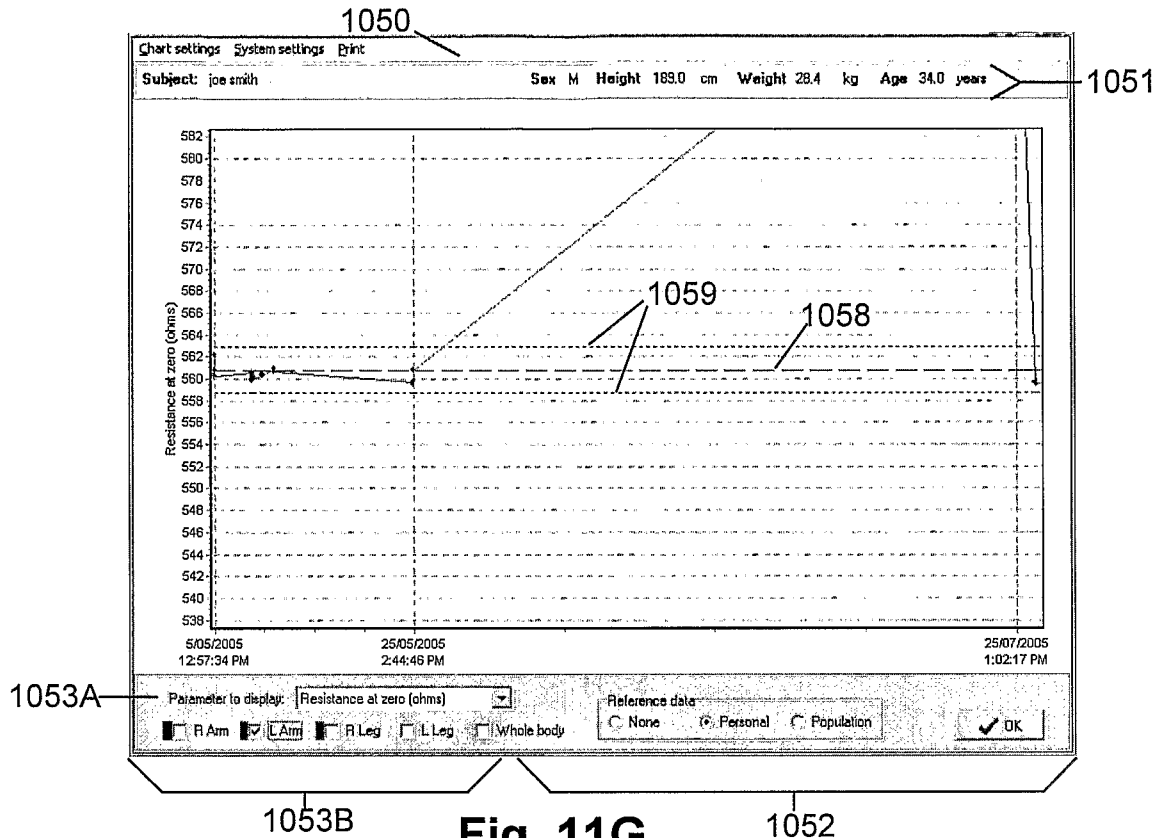

Fig. 11G

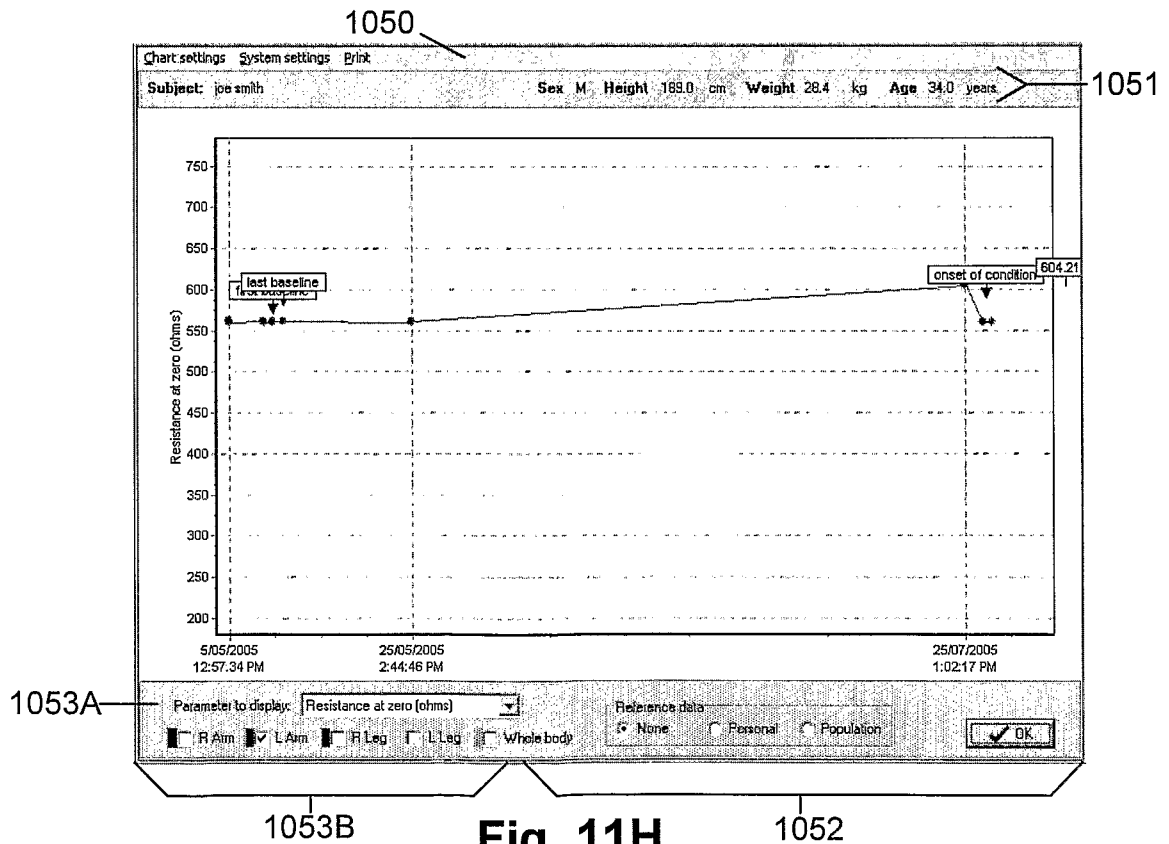

Fig. 11H

23/27

Fig. 12

Fig. 14

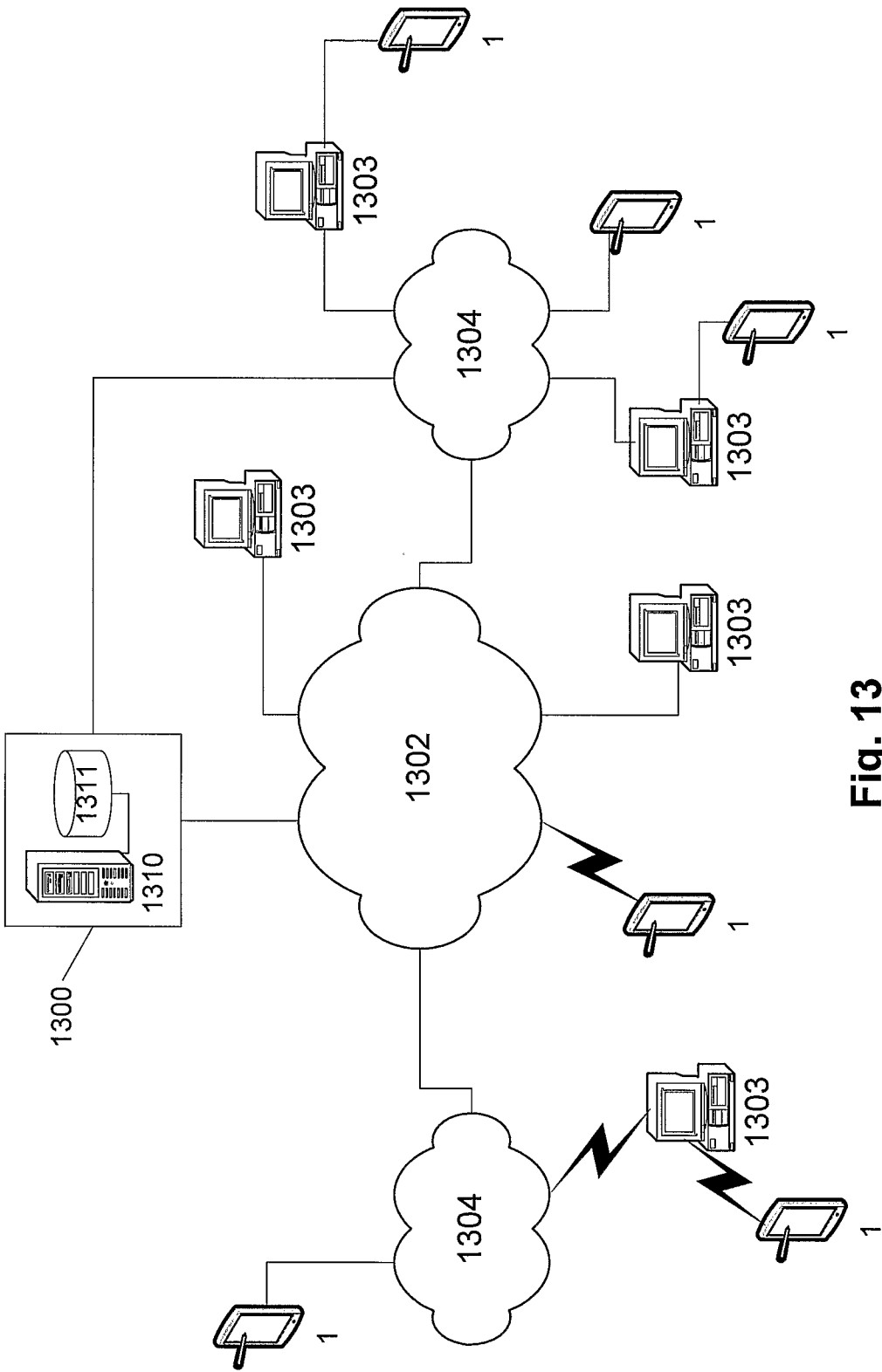
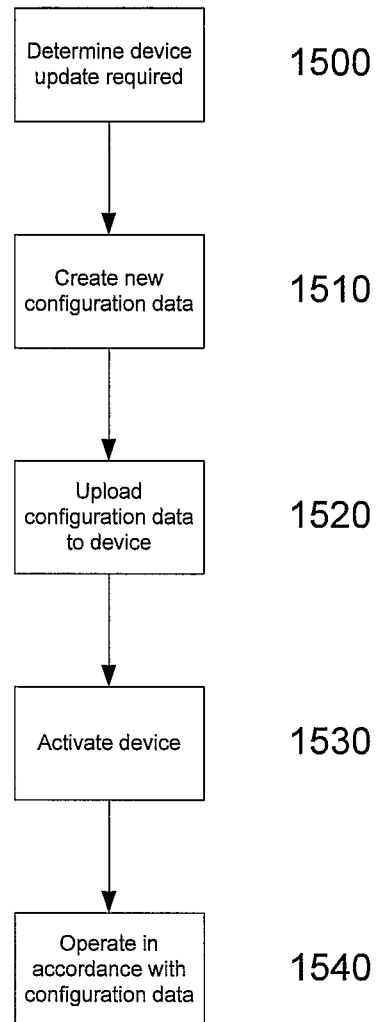
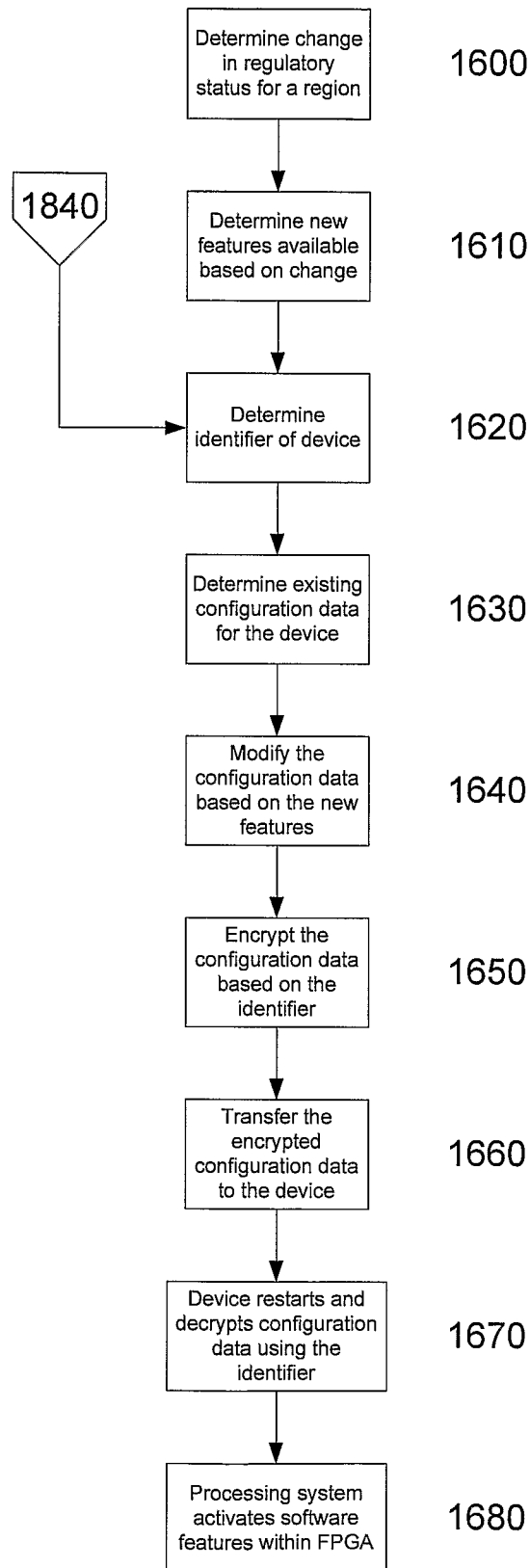

Fig. 13

25/27

**Fig. 15**

26/27

**Fig. 16**

27/27

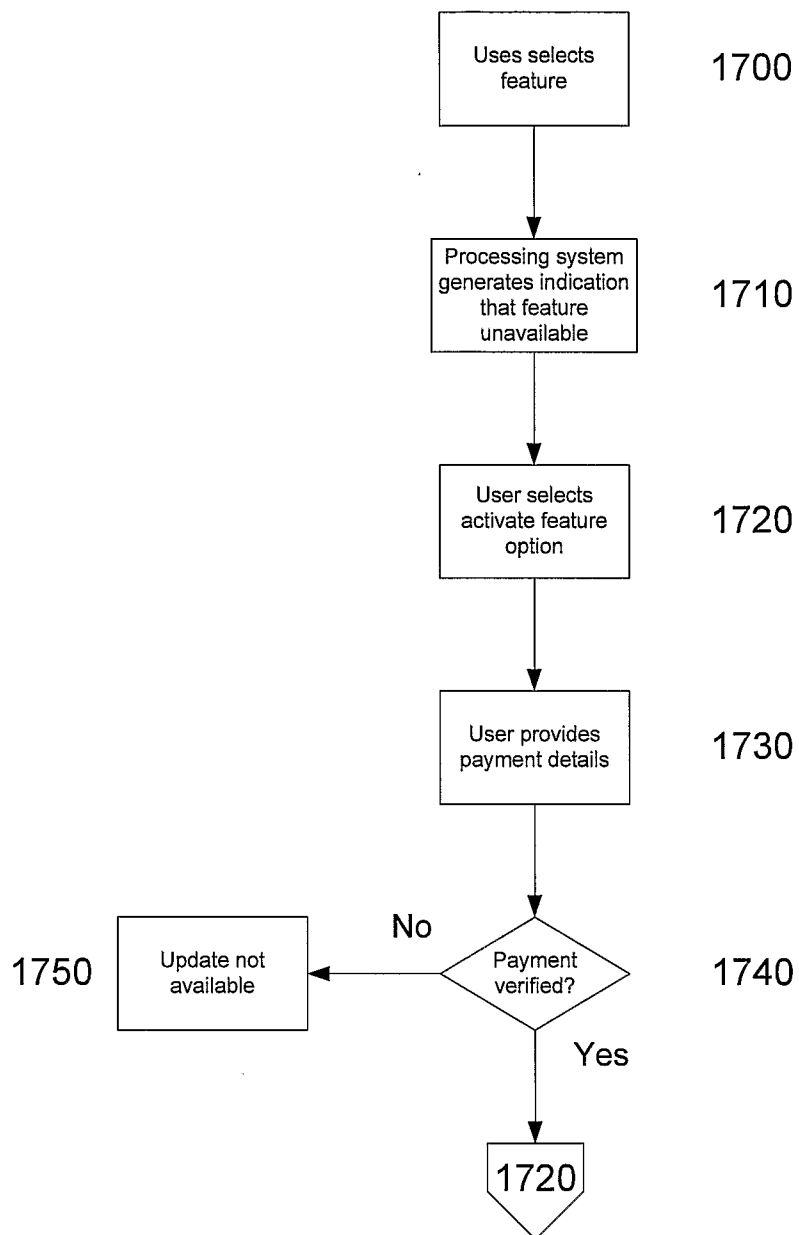
**Fig. 17**

INTERNATIONAL SEARCH REPORT

International application No.
PCT/AU2006/000924

A. CLASSIFICATION OF SUBJECT MATTER

Int. Cl.

A61B 5/053 (2006.01)

According to International Patent Classification (IPC) or to both national classification and IPC

B. FIELDS SEARCHED

Minimum documentation searched (classification system followed by classification symbols)

Documentation searched other than minimum documentation to the extent that such documents are included in the fields searched

Electronic data base consulted during the international search (name of data base and, where practicable, search terms used)

DWPI: IPC A61B & keywords: (impedance, body, person, patient, electrode, arrangement, position, site, location, resistance) and similar terms

C. DOCUMENTS CONSIDERED TO BE RELEVANT

Category*	Citation of document, with indication, where appropriate, of the relevant passages	Relevant to claim No.
X	JP 10-225521 A (HEIWA ELECTRONIC IND) 25 August 1998 Whole document, especially Figures 10 and 12	1-30, 79
X	WO 2002/094096 A1 (IDEMITSU TECHNOFINE CO., LTD) 28 November 2002 Whole document	1-30, 79
A	US 2005/0033281 A1 (BOWMAN ET AL) 10 February 2005 Whole document	1-30, 79

☒ Further documents are listed in the continuation of Box C

☒ See patent family annex

* Special categories of cited documents:	"T" later document published after the international filing date or priority date and not in conflict with the application but cited to understand the principle or theory underlying the invention
"A" document defining the general state of the art which is not considered to be of particular relevance	"X" document of particular relevance; the claimed invention cannot be considered novel or cannot be considered to involve an inventive step when the document is taken alone
"E" earlier application or patent but published on or after the international filing date	"Y" document of particular relevance; the claimed invention cannot be considered to involve an inventive step when the document is combined with one or more other such documents, such combination being obvious to a person skilled in the art
"L" document which may throw doubts on priority claim(s) or which is cited to establish the publication date of another citation or other special reason (as specified)	"&" document member of the same patent family
"O" document referring to an oral disclosure, use, exhibition or other means	
"P" document published prior to the international filing date but later than the priority date claimed	

Date of the actual completion of the international search
27 September 2006

Date of mailing of the international search report
- 5 OCT 2006

Name and mailing address of the ISA/AU
AUSTRALIAN PATENT OFFICE
PO BOX 200, WODEN ACT 2606, AUSTRALIA
E-mail address: pct@ipaaustralia.gov.au
Facsimile No. (02) 6285 3929

Authorized officer

KAREN VIOLANTE
Telephone No : (02) 6283 7933

INTERNATIONAL SEARCH REPORT

International application No.

PCT/AU2006/000924

C (Continuation). DOCUMENTS CONSIDERED TO BE RELEVANT		
Category*	Citation of document, with indication, where appropriate, of the relevant passages	Relevant to claim No.
A	WO 2005/010640 A2 (TSOGLIN) 3 February 2005 Whole document	1-30, 79
A	WO 2004/049936 A2 (Z-TECH (CANADA) INC.) 17 June 2004 Whole document	1-30, 79

INTERNATIONAL SEARCH REPORT

International application No.

PCT/AU2006/000924

Box No. II Observations where certain claims were found unsearchable (Continuation of item 2 of first sheet)

This international search report has not been established in respect of certain claims under Article 17(2)(a) for the following reasons:

1. ☐ Claims Nos.:
because they relate to subject matter not required to be searched by this Authority, namely:

2. ☒ Claims Nos.:
because they relate to parts of the international application that do not comply with the prescribed requirements to such an extent that no meaningful international search can be carried out, specifically:

See additional sheet.

3. ☐ Claims Nos.:
because they are dependent claims and are not drafted in accordance with the second and third sentences of Rule 6.4(a)

Box No. III Observations where unity of invention is lacking (Continuation of item 3 of first sheet)

This International Searching Authority found multiple inventions in this international application, as follows:

See additional sheet.

1. ☐ As all required additional search fees were timely paid by the applicant, this international search report covers all searchable claims.
2. ☐ As all searchable claims could be searched without effort justifying additional fees, this Authority did not invite payment of additional fees.
3. ☐ As only some of the required additional search fees were timely paid by the applicant, this international search report covers only those claims for which fees were paid, specifically claims Nos.:

4. ☒ No required additional search fees were timely paid by the applicant. Consequently, this international search report is restricted to the invention first mentioned in the claims; it is covered by claims Nos.:
1 to 30 and 79

Remark on Protest

- ☐ The additional search fees were accompanied by the applicant's protest and, where applicable, the payment of a protest fee.
- ☐ The additional search fees were accompanied by the applicant's protest but the applicable protest fee was not paid within the time limit specified in the invitation.
- ☐ No protest accompanied the payment of additional search fees.

INTERNATIONAL SEARCH REPORT

International application No.

PCT/AU2006/000924

Supplemental Box

(To be used when the space in any of Boxes I to VIII is not sufficient)

Continuation of Box No: II

Claims 59 to 78 and 82-83 are considered to be so unclear that a meaningful search is not possible. Claim 59 for example defines a method for configuring a processing system. It has not been defined in the claim what the "feature" relates to, whether it is a feature of the processing system, a feature of the condition of the subject or a feature relating to impedance measurements. It is therefore also unclear whether the impedance measurements made are for measuring a particular feature of the subject, are measuring impedance in a particular way, or whether the "instructions" relate to how the measuring device operates internally. The above reasoning also applies to independent claims 72, 77, 79 and 82-83. The appended claims do not act to overcome this deficiency.

INTERNATIONAL SEARCH REPORT

International application No.
PCT/AU2006/000924

Supplemental Box

(To be used when the space in any of Boxes I to VIII is not sufficient)

Continuation of Box No: III

This International Application does not comply with the requirements of unity of invention because it does not relate to one invention or to a group of inventions so linked as to form a single general inventive concept.

In assessing whether there is more than one invention claimed, I have given consideration to those features which can be considered to potentially distinguish the claimed combination of features from the prior art. Where different claims have different distinguishing features they define different inventions.

This International Searching Authority has found that there are different inventions as follows:

1. Claims 1 to 30 and 79 define performing impedance measurements on a subject using an electrode arrangement. It is considered that the electrode arrangement comprises a first distinguishing feature
2. Claims 31 to 40 and 80 define performing impedance measurements on a subject using a representation of the at least one impedance parameter. It is considered that the generation of the representation of the at least one impedance parameter comprises a second distinguishing feature.
3. Claims 41 to 58 and 81 define performing impedance measurements on a subject using a representation indicative of required electrode arrangement. It is considered that the displaying a representation indicative of required electrode arrangement comprises a third distinguishing feature.

PCT Rule 13.2, first sentence, states that unity of invention is only fulfilled when there is a technical relationship among the claimed inventions involving one or more of the same or corresponding special technical features. PCT Rule 13.2, second sentence, defines a special technical feature as a feature which makes a contribution over the prior art.

Each of the abovementioned groups of claims has a different distinguishing feature and they do not share any feature which could satisfy the requirement for being a special technical feature. Because there is no common special technical feature it follows that there is no technical relationship between the identified inventions. Therefore the claims do not satisfy the requirement of unity of invention *a priori*.

As the search and examination for the additional inventions will each require more than negligible additional search and examination effort over that for the first invention and each other, two additional search fees are warranted.

INTERNATIONAL SEARCH REPORT

Information on patent family members

International application No.

PCT/AU2006/000924

This Annex lists the known "A" publication level patent family members relating to the patent documents cited in the above-mentioned international search report. The Australian Patent Office is in no way liable for these particulars which are merely given for the purpose of information.

Patent Document Cited in Search Report				Patent Family Member			
JP	10-225521	NONE					
WO	2002/094096	NONE					
US	2005033281	AU	2003237816	CA	2486820	CN	1671331
		EP	1509150	US	6780182	US	2003220636
		WO	2003/099149				
WO	2004/049936	AU	2003286054	CA	2451635	EP	1567052
		US	2004167422				
WO	2005/010640	EP	1648297				
Due to data integration issues this family listing may not include 10 digit Australian applications filed since May 2001.							
END OF ANNEX							