



(51) International Patent Classification:

B60R 21/015 (2006.01) *H01L 23/367* (2006.01)
B60N 2/00 (2006.01) *H05K 7/20* (2006.01)
G06T 7/20 (2017.01) *F21V 29/76* (2015.01)
B60R 11/04 (2006.01) *F21V 29/503* (2015.01)

(21) International Application Number:

PCT/IL2020/051203

(22) International Filing Date:

22 November 2020 (22.11.2020)

(25) Filing Language:

English

(26) Publication Language:

English

(30) Priority Data:

16/691,633 22 November 2019 (22.11.2019) US

(71) Applicant: **GUARDIAN OPTICAL TECHNOLOGIES**

LTD. [IL/IL]; 94 Yigal Alon Street, Alon 2 Tower, 29th floor, 6789139 Tel-Aviv (IL).

(72) Inventors: **AMIRAM, Yotam**; 34 Yehuda HaMaccabi

Street, 6230902 Tel Aviv-Yafo (IL). **ZUTA, Yoav**; 9/7 Har Nevo Street, 6274711 Tel-Aviv (IL). **RAZ, Guy**; 102A HaBrosh Street, 3055223 Binyamina (IL).

(74) Agent: **GAL, Ehrlich et al.**; G. E. Ehrlich (1995) Ltd., 11

Menachem Begin Road, 5268104 Ramat-Gan (IL).

(81) Designated States (*unless otherwise indicated, for every*

kind of national protection available): AE, AG, AL, AM, AO, AT, AU, AZ, BA, BB, BG, BH, BN, BR, BW, BY, BZ, CA, CH, CL, CN, CO, CR, CU, CZ, DE, DJ, DK, DM, DO, DZ, EC, EE, EG, ES, FI, GB, GD, GE, GH, GM, GT, HN, HR, HU, ID, IL, IN, IR, IS, IT, JO, JP, KE, KG, KH, KN, KP, KR, KW, KZ, LA, LC, LK, LR, LS, LU, LY, MA, MD,

(54) Title: DEVICE FOR MONITORING VEHICLE OCCUPANT(S)

FIG. 1

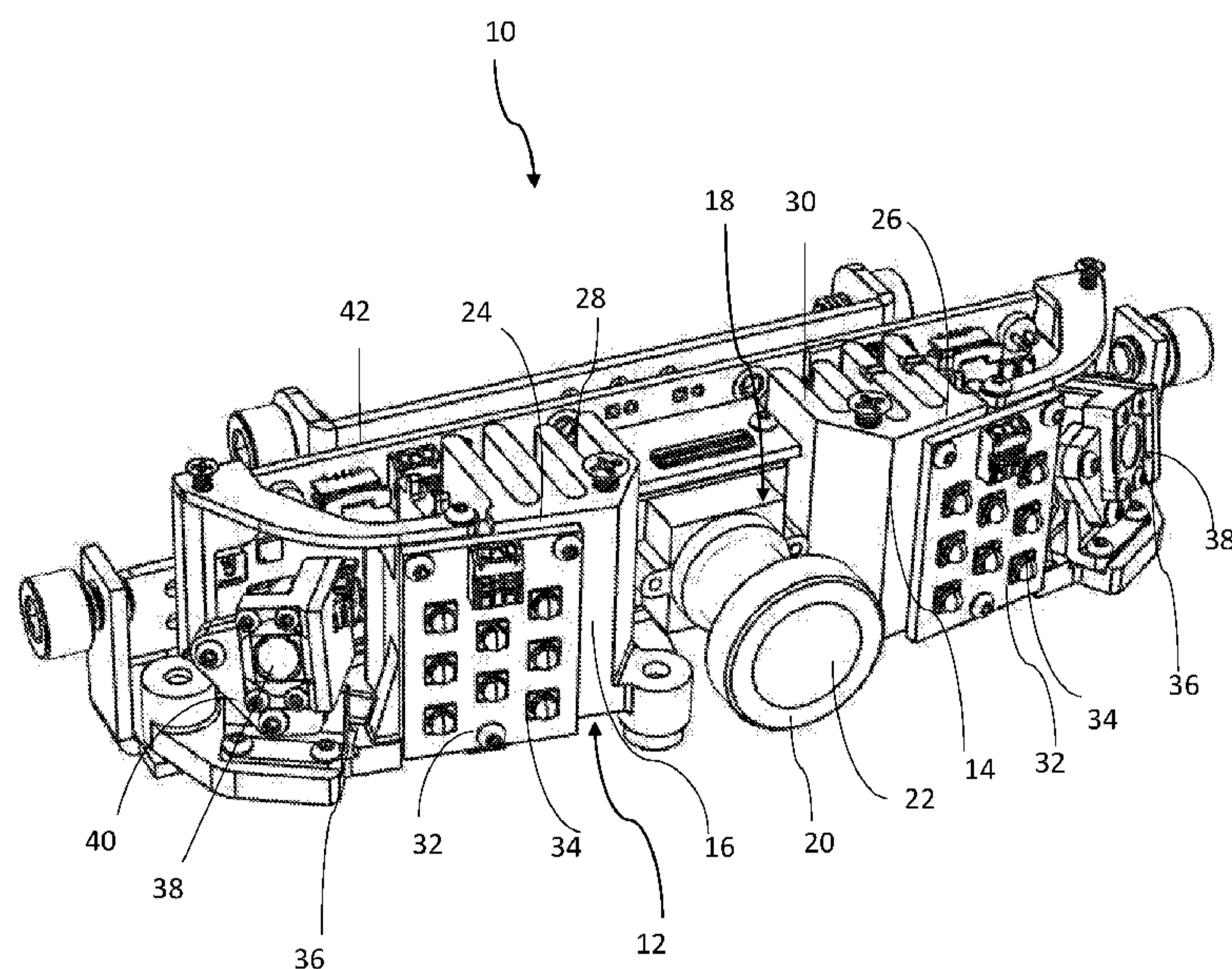

(57) **Abstract:** A device for monitoring occupants of a vehicle comprises a heat sink divided into sections, each having a base and cooling fins. The bases define a central niche therebetween, bordered by a cooling fin of each respective section. Structured and unstructured light sources are attached to the sections. The fins protrude from the base in a direction opposite attachment points of the unstructured light sources. The structured light sources have an optical element for forming a light pattern. The structured light sources are oriented along the common axis and at oblique angles to the central niche, such that the light patterns, in combination, cover the occupants. A camera captures image patterns resulting from distortion of the plurality of structured light patterns by the occupants. The base of each section of the heat sink and the niche function as an optical bench for the camera and structured light sources.



ME, MG, MK, MN, MW, MX, MY, MZ, NA, NG, NI, NO,
NZ, OM, PA, PE, PG, PH, PL, PT, QA, RO, RS, RU, RW,
SA, SC, SD, SE, SG, SK, SL, ST, SV, SY, TH, TJ, TM, TN,
TR, TT, TZ, UA, UG, US, UZ, VC, VN, WS, ZA, ZM, ZW.

(84) Designated States (*unless otherwise indicated, for every kind of regional protection available*): ARIPO (BW, GH, GM, KE, LR, LS, MW, MZ, NA, RW, SD, SL, ST, SZ, TZ, UG, ZM, ZW), Eurasian (AM, AZ, BY, KG, KZ, RU, TJ, TM), European (AL, AT, BE, BG, CH, CY, CZ, DE, DK, EE, ES, FI, FR, GB, GR, HR, HU, IE, IS, IT, LT, LU, LV, MC, MK, MT, NL, NO, PL, PT, RO, RS, SE, SI, SK, SM, TR), OAPI (BF, BJ, CF, CG, CI, CM, GA, GN, GQ, GW, KM, ML, MR, NE, SN, TD, TG).

Declarations under Rule 4.17:

— *of inventorship (Rule 4.17(iv))*

Published:

— *with international search report (Art. 21(3))*

DEVICE FOR MONITORING VEHICLE OCCUPANT(S)

RELATED APPLICATIONS

This Application claims priority of U.S. Patent Application No. 16/691,633, filed
5 November 22, 2019, entitled, "DEVICE FOR MONITORING VEHICLE OCCUPANT(S)", the
contents of which are incorporated by reference as if fully set forth herein.

FIELD AND BACKGROUND OF THE INVENTION

The present invention, in some embodiments thereof, relates to a device for monitoring
10 one or more vehicle occupants, and more particularly, but not exclusively, to a device for
monitoring one or more vehicle occupants that is mountable on the roof of a car.

Automated object detection methods and systems, especially for monitoring people in a
vehicle, are attracting a continuously growing attention as they may be applied for a plurality of
systems, services and/or applications ranging from commercial applications, entertainment
15 applications to automated and/or autonomous vehicles and many more.

This application makes reference to International Application No. IL2018/051307
(Publication WO2019/111244) entitled "Systems and Methods for Adjustment of Vehicle Sub-
Systems Based on Monitoring of Vehicle Occupant(s)" filed November 29, 2018, which claims
priority to U.S. Provisional Patent Application No. 62/594,043 entitled "Vehicle Intra Passenger
20 Compartment Monitoring and Applications" filed December 4, 2017; International Application
No. PCT/IL2018/050761 (Publication WO2019/012534) entitled "Visual, Depth and Micro-
Vibration Data Extraction Using a Unified Imaging Device" filed July 12, 2018, which claims
priority to U.S. Provisional Patent Application No. 62/531,417, entitled "Systems and Methods
for Acquiring Information From an Environment" filed July 12, 2017; International Application
25 No. PCT/IL2018/050762 (Publication WO2019/012535) entitled Systems and Methods for
Acquiring Information From an Environment" filed July 12, 2018 which claims priority to U.S.
Provisional Patent Application No. 62/531,417 of the same title, filed July 12, 2017; and
International Application No. PCT/IL2015/051255 (Publication WO2016/103271) entitled
"System and Method for Detecting Surface Vibrations" filed December 27, 2015, the contents of
30 each of which are incorporated herein by reference in their entirety.

The above-referenced patent applications disclose various methods for detecting and
analyzing movements of passengers in motor vehicles.

SUMMARY OF THE INVENTION

The design of vehicular monitoring devices must adequately account for limitations in the design of such devices. Such limitations may result from considerations such as minimization of size, ensuring adequate field of view, and accounting for heat generated by the optical components.

5 In particular, a vehicular monitoring device that is mounted in the roof of a vehicle must be capable of imaging an entire field of view of an interior of a vehicle. This field of view is typically a hemisphere. When the device operates by projecting two laser patterns onto the interior of the vehicle, each laser pattern is projected onto an area covering 60 x 90 degrees, thus covering together 120 x 90 degrees. Each laser projector thus covers only a portion (60 x 90 degrees) of the
10 180 degree field of imaging. This design overcomes the need to produce an extremely large coverage diffractive optical element. It is difficult to produce a single laser and diffractive optical element capable of covering a large field of view. This difficulty stems from two reasons. First, it is challenging to produce a diffractive optical element that is able to diffract the laser pattern across such an angular span of a typical passenger vehicle, while simultaneously preserving eye safety
15 limits. In particular, increasing the field of view for diffractive optical elements may result in tighter requirements for manufacturing tolerances. Due to manufacturing limitations, such requirements might cause reduced performance, such as an increase in the amount of light that is transmitted in the diffractive optical element's zero-order power (*i.e.*, without any diffraction), which leads to a violation of eye safety limits. Second, the structured light source, such as a laser,
20 in such a system consumes a relatively large amount of power, and generates excess heat.

Another challenge in producing vehicular monitoring systems is managing the heat generated by each of the components of the system, such as the laser, LEDs, the camera, and the control elements.

Yet another challenge in producing vehicular monitoring systems is that stray light can
25 propagate through plastic elements to a lens of a camera. The design of the system thus must ensure that the camera does not capture undesired light.

Yet another challenge in producing vehicular monitoring systems is that a processing module is required to analyze the images generated by the camera and to evaluate changes in the images. The processing module also produces a large amount of heat, and also takes up valuable
30 space in the vehicle's roof.

Yet another challenge in producing vehicular monitoring systems is ensuring that the system is compact, so that it will be easy to install, aesthetically pleasing, and unobtrusive.

Accordingly, it is an object of this invention to develop a device which is capable of producing and analyzing image patterns for detecting movements of passengers of vehicles. It is a

further object of this invention to develop a device which produces an image whose field of view extends throughout the vehicle. It is a further object of this invention to develop such a device which is capable of dissipating heat generated by the optical components and computing components thereof, so that generated heat will not damage the components of the device. It is a
5 further object of this invention to develop a device which is compact, easy to install, aesthetically pleasing, and unobtrusive.

According to a first aspect, a device for monitoring occupants of seats in a passenger compartment of a vehicle comprises a heat sink divided into a plurality of sections. Each of the sections comprises a base and a plurality of cooling fins. The bases extend along a common axis and define a central niche therebetween. The central niche is bordered by a cooling fin of each respective section. The device further comprises a plurality of unstructured light sources. Each of the plurality of structured light sources is attached to one of the plurality of sections. The fins of the heat sink protrude from the base in a direction opposite attachment points of the plurality of unstructured light sources. The light sources include a plurality of structured light sources, each having an optical element for forming a structured light pattern. The plurality of structured light sources are oriented along the common axis and at oblique angles to the central niche, such that the plurality of structured light patterns, in combination, are directed such that they would cover occupants of seats of the vehicle. A camera is attached to the niche and configured to capture image patterns resulting from distortion of the plurality of structured light patterns by the occupants of the seats. The base of each section of the heat sink and the niche function as an optical bench for the camera and plurality of structured light sources.

Advantageously, the heat sink serves as a stable base for each of the optical components, and also dissipates heat generated by the structured light sources, so that the generated heat will not damage the optical components. The base and niche simultaneously function as a cooling
10 mechanism and provide optical dimensional stability, thereby rendering the device compact. The location of the cooling fins on the base itself, opposite the light sources and bordering the niche, enables effective dissipation of heat generated by the light sources and the camera. In addition, the orientation of structured light sources along the common axis and at oblique angles to the central niche causes the structured light sources to cover a wide, hemispherical field of view, which
15 captures the entire interior of the vehicle, and which enables the device to be compact.

In another implementation according to the first aspect, the plurality of structured light patterns, in combination, are directed such that they would cover all of the occupants of the seats. Advantageously, the device may thus be used to provide information regarding each of the occupants of the vehicle.

In another implementation according to the first aspect, the plurality of structured light sources comprises two structured light sources, and each of the two light sources transmits a structured light pattern onto approximately half of a field of view of the camera. Advantageously, dividing the field of view of the camera between two structured light sources mitigates some of the challenge of producing a suitable optical element, because each structured light source needs to be spread only through half the vehicle. In addition, the power consumption and heat generated by each of the structured light sources is similarly reduced. Another advantage of this embodiment is that it permits creation of a symmetric structure for the device as well as for the generated structured light pattern, which simplifies the development of an algorithm for analyzing the images. The symmetric structure is also simpler to integrate into the vehicle. The generated structured light pattern may also assume a more rounded shape, because the center of each structured light source is tilted to the side of the center of the vehicle.

In another implementation according to the first aspect, each of the plurality of structured light sources is attachable to the base at a plurality of angular orientations. Advantageously, the angular orientation of the structured light sources may be adjusted so that the structured light pattern will match the shape of the interior of the vehicle.

In another implementation according to the first aspect, the plurality of unstructured light sources are arranged to illuminate an area targeted with the plurality of structured light patterns. Advantageously, the unstructured light sources may be used to illuminate the interior of the vehicle for capturing of videos by the camera.

Optionally, the camera extends further outward from the heat sink base than each of the plurality of unstructured light sources. Advantageously, this orientation prevents stray light from propagating through plastic elements to the camera lens.

In another implementation according to the first aspect, processing circuitry is configured to analyze changes in the captured image patterns due to movements of the occupants of the seats. Advantageously, the system may thus be used to monitor the occupants of the seats, for example, for attentiveness or health. Optionally, the processing circuitry includes a processor remotely connected to the camera via serial communication. Advantageously, remote connection of the processor allows the device to take less space within the interior of the vehicle and reduces the heat generated by the device in the area of the optical components.

In another implementation according to the first aspect, the device includes a control board for controlling operation of the camera and structured light sources. The control board may control, for example, whether the camera and structured light sources are on or off.

In another implementation according to the first aspect, the fins of the heat sink extend in an orientation that is essentially vertical relative to the ground, when the device is installed in a vehicle. Advantageously, the heat sink is thus configured to dissipate heat generated by the structured light sources. This is especially the case when the fins of the heat sink are oriented vertically.

In another implementation according to the first aspect, the heat sink is made of one of aluminum casting, thermo-plastic molding, sheet metal, or a mix thereof. Advantageously, these materials are effective at dissipating heat as well as for serving as a stable base for the optical components.

In another implementation according to the first aspect, a motor vehicle includes the device attached to a body of an interior cabin thereof. The device may be integrated within the roof of the interior of the vehicle cabin, may be mounted onto the interior of the vehicle cabin, or may be integrated into an over-head console in the vehicle.

According to a second aspect, a method of monitoring occupants of seats in a passenger compartment of a vehicle is disclosed. The method comprises transmitting a plurality of structured light patterns from a plurality of structured light sources onto occupants of seats of the vehicle. Each of the plurality of structured light sources is attached to a base of one of a plurality of heat sinks. Each of the heat sinks comprises the base and a plurality of cooling fins. The bases extend along a common axis and define a central niche therebetween. The central niche is bordered by a cooling fin of each respective section. A plurality of unstructured light sources is attached to each of the plurality of sections, and the fins of the heat sink protrude from the base in a direction opposite attachment points of the plurality of unstructured light sources. The plurality of structured light sources are oriented along the common axis and at oblique angles to the central niche, such that the plurality of structured light patterns, in combination, are directed such that they would cover all of the occupants of seats of the vehicles. The base of each section of the heat sink and the niche function as an optical bench for the camera and plurality of structured light sources. The method further comprises capturing, with a camera attached to the niche, image patterns resulting from distortion of the structured light patterns by the occupants of the seats.

Advantageously, the heat sink serves as a base for each of the optical components, and also dissipates heat generated by the structured light sources, so that the generated heat will not damage the optical components. The base and niche simultaneously function as a cooling mechanism and provide optical dimensional stability, thereby rendering the device compact. The location of the cooling fins on the base itself, opposite the structured light sources and bordering the niche, enables effective dissipation of heat generated by the light sources and the camera. In addition, the

orientation of structured light sources along the common axis and at oblique angles to the central niche causes the structured light sources to cover a wide, hemispherical field of view, which captures the entire interior of the vehicle.

In another implementation according to the second aspect, the method further comprises
5 illuminating, with the plurality of unstructured light sources, an area targeted by the plurality of structured light patterns, and capturing with the camera images of said area illuminated by the unstructured light sources. Advantageously, the unstructured light sources may be used to illuminate the interior of the vehicle for capturing of videos by the camera.

In another implementation according to the second aspect, the capturing step comprises
10 capturing image patterns resulting from distortion of the structured light patterns by all of the occupants of the seats. Advantageously, the device may thus be used to provide information regarding each of the occupants of the vehicle.

In another implementation according to the second aspect, the plurality of structured light sources comprises two structured light sources, and the transmitting step comprises transmitting a
15 structured light pattern from each of the two structured light sources onto approximately half of a field of view of the camera. Advantageously, dividing the field of view of the camera between two structured light sources mitigates the challenge of producing a diffractive optical element with a large field of regard or field of view, because each structured light source needs to be spread only through half the vehicle. In addition, the power consumption and heat generated by each of the
20 structured light sources is similarly reduced. Another advantage of this embodiment is that it permits creation of a symmetric structure for the device as well as for the generated structured light pattern, which simplifies the development of an algorithm for analyzing the images. The generated structured light pattern may also assume a more rounded shape, because the center of each structured light source is tilted to the side of the center of the vehicle.

In another implementation according to the second aspect, the method further comprises
25 adjusting the angular orientation of one or more of the plurality of structured light sources on the base. Advantageously, the angular orientation of the structured light sources may be adjusted so that the structured light pattern will match the shape of the interior of the vehicle.

In another implementation according to the second aspect, the method further comprises
30 analyzing with a processor changes in the captured image patterns due to movements of the occupants of the seats. Advantageously, the method may thus be used to monitor the occupants of the seats, for example, for attentiveness or health.

In another implementation according to the second aspect, the method further comprises mounting the device onto a body of the vehicle in a configuration suitable for monitoring occupants of the vehicle.

Other systems, methods, features, and advantages of the present disclosure will be or become apparent to one with skill in the art upon examination of the following drawings and detailed description. It is intended that all such additional systems, methods, features, and advantages be included within this description, be within the scope of the present disclosure, and be protected by the accompanying claims.

10 BRIEF DESCRIPTION OF THE SEVERAL VIEWS OF THE DRAWINGS

Some embodiments of the invention are herein described, by way of example only, with reference to the accompanying drawings. With specific reference now to the drawings in detail, it is stressed that the particulars shown are by way of example and for purposes of illustrative discussion of embodiments of the invention. In this regard, the description taken with the drawings makes apparent to those skilled in the art how embodiments of the invention may be practiced.

In the drawings:

FIG. 1 is a left front perspective view of a device for monitoring occupants of seats in a passenger compartment of a vehicle, according to embodiments of the invention;

FIG. 2 is a front elevational view of the device of FIG. 1, according to embodiments of the invention;

FIG. 3 is an upper perspective view of the device of FIG. 1, according to embodiments of the invention;

FIG. 4 is a right side elevational view of the device of FIG. 1, according to embodiments of the invention;

FIG. 5 is a left side elevational view of the device of FIG. 1, according to embodiments of the invention;

FIG. 6 depicts an image of a laser pattern that is viewable by a camera of the device of FIG. 1 when installed in a motor vehicle, according to embodiments of the invention;

FIGS. 7A and 7B depict the field of coverage within a vehicle of laser patterns generated by the device when installed in a motor vehicle, according to embodiments of the invention;

FIG. 8 is a partially exploded view of the device of FIG. 1, depicting elements of a laser assembly;

FIGS. 9A-9C are embodiments of the device of FIG. 1 with the laser assembly oriented at different vertical angles;

FIG. 10 is the device of FIG. 1 with a cover attached thereto;

FIGS. 11A and 11B depict an interior of a motor vehicle and various locations therein at which the device of FIG. 1 may be attached;

FIG. 12 depicts the device of FIG. 1 with a mounting bracket for mounting onto a vehicle,
5 according to embodiments of the invention; and

FIGS. 13A and 13B depict a mounting structure for the device of FIG. 1 suitable to be installed in a vehicle, according to embodiments of the invention.

DETAILED DESCRIPTION OF SPECIFIC EMBODIMENTS OF THE INVENTION

10 The present invention, in some embodiments thereof, relates to a device for monitoring one or more vehicle occupants, and more particularly, but not exclusively, to a device for monitoring one or more vehicle occupants that is mountable in the roof of a car.

Before explaining at least one embodiment of the invention in detail, it is to be understood that the invention is not necessarily limited in its application to the details of construction and the
15 arrangement of the components and/or methods set forth in the following description and/or illustrated in the drawings and/or the Examples. The invention is capable of other embodiments or of being practiced or carried out in various ways.

As used in this disclosure, the term “optical component” includes any device suitable for generating light or for capturing light as part of an optical system, including, but not limited, to a
20 laser, an LED, or a camera.

As used in this disclosure, the term “vehicle” means a road based vehicle, for example, a car, a truck, a van, a minivan, a bus, a pick-up truck, a fire truck, an ambulance, a taxi, and a snow removal truck. The vehicle may be an autonomously driven vehicle, a manually driven vehicle, or a semi-autonomous semi-manual driven vehicle.

25 As used in this disclosure, the terms “intra passenger compartment,” “interior of a vehicle,” and “cabin” may be interchanged. The term vehicle may sometimes refer to the cabin of the vehicle.

As used in this disclosure, the term “occupant” refers to the driver and/or passengers, which may be sitting at any of the designated seats in the cabin of the vehicle. The occupant may be a
30 human or another living being, *e.g.*, a pet.

Referring to FIGS. 1-5, device 10 is a device for monitoring occupants of seats in a passenger compartment of a vehicle. Heat sink 12 serves as a base for other components of the device 10. Heat sink 12 may be formed of any material suitable to be both a heat sink and a base

for other materials, including, but not limited to, aluminum casting, thermo-plastic molding, sheet metal, or a mix thereof.

Heat sink 12 is divided into two symmetrical sections 14, 16. Left section 14 includes heat sink base 24 and heat sink cooling fins 28, and right section 16 includes heat sink base 26 and cooling fins 30. The heat sink bases 24, 26 and the cooling fins 28, 30 are oriented substantially perpendicular to each other, and each of the cooling fins 28, 30 is oriented substantially parallel to each other. This orientation maximizes the cooling efficiency of the heat sink 12, as is known to those of skill in the art. In the illustrated embodiment, each section 14, 16 has four cooling fins 28, 30; however, there may also be fewer or more cooling fins 28, 30. In addition, cooling fins 28, 30 are depicted as straight fins. However, cooling fins 28, 30 may also be pins or flared fins.

Each of the sections 14, 16 has an unstructured light source 32 and a structured light source 36 attached thereto. In the depicted embodiment, the unstructured light sources 32 are arrays of light emitting diodes (LEDs) 34, arranged on LED board 33, and powered by LED power connector 35.

The structured light sources 36 may be laser assemblies, for example, Class I lasers. Laser assemblies 36 are attached to the sections 14, 16 with brackets 40. Each laser assembly may consist of a plurality of lasers that are collimated or semi-collimated, in the manner described at pages 7-10 of International Application No. PCT/IL2018/050762 (Publication WO2019/012535). The lasers may transmit light in the visual range, and/or the near-infrared range. In exemplary embodiments, the lasers transmit a beam at 830 nm or at 940 nm. Optical elements 38 are embedded within structured light sources 36. Optical elements 38 may be diffractive optical elements. Optical elements 38 may split a beam (collimated or not collimated) generated by structured light sources 36 into a structured light pattern.

Niche 18 is configured at the center of device 10. Sections 14, 16 extend along a common axis, and define niche 18 therebetween. In the illustrated embodiments, the central niche 18 is bordered by a cooling fin of each respective section 14, 16. Structured light sources 36 and unstructured light sources 32 are oriented along the common axis, at oblique angles to the niche 18.

Camera 20 is mounted onto the heat sink base 12 within niche 18. In one embodiment, the camera 20 is a CMOS image sensor with resolution of 1944x1204, or 2.3 megapixels. Camera 20 may include a photodiode array, as disclosed in International Application No. PCT/IL2015/051255 (Publication WO2016/103271). The camera 20 may detect light in the visual range and/or the near infrared range.

Lens 22 is configured at the end of the camera 20. Lens 22 may be an afocal fisheye lens. In an exemplary embodiment, lens 22 may have a field of view of 180 degrees, an image circle 3.5 mm diameter, and an equivalent focal length of 1.05 mm. Camera 20 and lens 22 may have the characteristics of the camera and lens described at page 11 of International Application No. 5 PCT/IL2018/050762 (Publication WO2019/012535), and pages 29-30 of International Application No. IL2018/051307 (Publication WO2019/111244).

Camera 20 extends further outward from the heat sink base 12 than each of the plurality of unstructured light sources 32 and structured light sources 36. This extension of the lens 22 prevents stray light from propagating through plastic elements (e.g., plastic material used to cover device 10) to the camera lens 22. Thus, light from the interior of the cabin is captured by the lens 20, without any interference from components of device 10 itself.

As can be seen best in FIGS. 1-3, sections 14, 16 and niche 18 serve a dual function of both a heat sink and an optical bench (for structured light sources 36, unstructured light sources 32, and camera 20). This dual function helps device 10 be manufactured compactly.

15 Heat sink 12 may be made of any material suitable for functioning both as a heat sink and as an optical bench. To serve as an optical bench, especially for the structured light sources 36, the heat sink base 12 needs to have high dimensional stability (rigidity). This stability is quantifiable by angular tolerance. In exemplary embodiments, the camera 20 to laser assembly 36 alignment is kept fixed to 1/16 of a degree over the life time of the device 10 and across varying environmental 20 conditions. Exemplary materials include aluminum casting, thermo-plastic molding, sheet metal, or a mix thereof. These materials are effective at dissipating heat as well as for serving as a base for the optical components.

Referring back to the heat sink 12, and as seen best in FIGS. 1 and 3, the cooling fins 28, 30 of the heat sink 12 extend from the heat sink bases 24, 26, in a direction opposite the attachment 25 points of structured light sources 36 and unstructured light sources 32, and particularly directly opposite the unstructured light sources 32. The heat sink is thus configured to maximize its dissipation of heat generated by the structured light sources 36 and unstructured light sources 32. Specifically, heat that is generated by the structured light sources 36 and unstructured light sources 32, and especially the unstructured light sources 32, is transferred from the heat sink base 12 to 30 the cooling fins 28, 30, and is dissipated through the flow of air between cooling fins 28, 30. The location of cooling fins 28, 30 at borders of the niche 18 also serves to dissipate heat generated by the camera 20. This mechanism of heat dissipation is based on the principles of natural convection, as is known to those of skill in the art. In the illustrated embodiment, the cooling fins 28, 30 extend in an orientation that is essentially vertical relative to the ground (when the device 10 is installed

in a vehicle). An advantage of this embodiment is that natural convection principles typically result in more effective cooling when the cooling fins 28, 30 are oriented vertically.

Device 10 also includes control board 42. Control board 42 may be implemented, for example, as a central processing unit(s) (CPU), field programmable gate array(s) (FGPA), digital signal processor(s) (DSP), and application specific integrated circuit (ASIC). Control board 42 controls operation of the camera 20, structured light sources 36, and unstructured light sources 32. For example, control board 42 may receive and implement instructions whether to turn on the device 10 and/or components thereof. For example, control board 42 may implement instructions to activate device 10 whenever a door to the vehicle is opened, or whenever the vehicle is turned on. Control board 42 may also be configured to include internal feedback loops between various components of device 10. For example, control board 42 may be used to switch the device 10 between operating using the structured light sources 36 and the unstructured light sources 32, as will be discussed below. Control board 42 may also be used to coordinate operation of the light sources 32, 36 in sync with the camera 20. Control board 42 may be configured to receive instructions from a user, *e.g.*, to activate device 10, or components thereof. Control board 42 need not be configured in the precise location depicted in FIGS. 1-5, but rather may be located in any location suitable for effecting the operations described above.

Referring to FIGS. 6, 7A and 7B, operation of device 10 using structured light sources 36 is now described. As shown in FIG. 6, structured light sources 36 generate a structured light pattern 200 in vehicle 100. As discussed above, the structured light pattern 200 is generated by passing light generated by the light sources 36 through an optical element 38, which may be a diffractive optical element. Structured light pattern 200 is a two-dimensional matrix. The structured light pattern may be a laser pattern, as described in International Application No. IL2018/051307 (Publication WO2019/111244) International Application No. PCT/IL2018/050761 (Publication WO2019/012534; International Application No. PCT/IL2018/050762 (Publication WO2019/012535), and International Application No. PCT/IL2015/051255 (Publication WO2016/103271). As shown schematically in FIG. 7A, device 10 is mounted within vehicle 100 such that aggregated field 210 of structured light pattern 200 covers the entire passenger cabin of vehicle 100. When there are two structured light sources 36, each of the two structured light sources 36 transmits a structured light pattern 200 covering partial field 212, 214 onto approximately half of the cabin of the vehicle 100, as shown in FIG. 7B. Partial fields 212, 214, in combination, are directed such that they cover occupants of seats of the vehicle 100.

Using two (or more) structured light sources 36 to generate partial fields 212, 214 provides distinct advantages over using generating a single field 210. Any field generated by structured

light source 36 and optical element 38 is necessarily limited by the size and diffractive capabilities of optical element 38. It is easier to develop and manufacture an optical element 38 that is required to diffract a laser beam to cover only half the field of coverage of a vehicle, compared to an optical element for covering a full field of coverage of a vehicle. In addition, using two or more structured light sources 36 reduces the power consumption of each structured light source 36. This, in turn, reduces the excess heat generated by the light sources 36. In addition, the generated fields 212, 214 may assume a more rounded shape, because the center of each structured light source 36 is tilted to the side of the center of the vehicle 100. This rounded shape, in turn, allows for greater coverage of the edges of the cabin of the vehicle 100, which allows device 10 to be manufactured more compactly.

As seen in FIG. 7B, because the structured light sources 36 are oriented at oblique angles to the central niche, a small central section 216 of the cabin, directly in front of the camera 20, is not included in either of partial fields 212 or 214. In a typical passenger vehicle, this central section 216 (the center of the front seating area of the cabin) is never occupied by a passenger, and thus it is not necessary to detect movements of passengers in that spot. In addition, the orientation of the structured light sources 36 at oblique angles helps ensure full coverage of the peripheral areas of the vehicle (e.g., to monitor a passenger resting against the side of the vehicle's cabin). Thus, in the depicted embodiment, the plurality of structured light patterns, in combination, are directed such that they would cover all of the occupants of the seats. When device 10 is configured to be installed in a vehicle with passengers seated across the front row (e.g., a truck with a bench seat) device 10 may be configured to generate a structured light pattern which also covers the central section 216 not covered by the field 200 shown in FIG. 7B.

As discussed, device 10 generates a structured light pattern 200 which is projected from the structured light sources 36 onto the occupants of the seats. This structured light pattern 200 is detectable by camera 20. In the depicted embodiment, in which there are two structured light sources 36, each structured light source 36 transmits a structured light pattern onto approximately half of the field of view of the camera.

All objects within the vehicle cause a distortion in the structured light pattern 200. Such objects include, but are not limited, to occupants, removable objects, vehicle elements, and vehicle structures. The distortions generated by fixed objects typically do not change, even as the vehicle is moving. By contrast, microvibrations caused by movement of occupants of the vehicle cause changes in the laser pattern 200. The camera images the laser pattern 200 at regular intervals. Processing circuitry connected to the camera 20 then compares the imaged laser patterns and evaluates whether the laser pattern 200 has changed, e.g., due to microvibrations. The operation

of device 10 may further correspond with the descriptions found in the above-referenced patent applications.

Device 10 further comprises a serial link to processing circuitry (not shown). The processing circuitry is located at sufficient distance from the device 10 so that the heat generated by processing circuitry does not damage the optical components. For example, the processing circuitry may be embedded within the roof of the vehicle 100, or under the dashboard of the vehicle 100.

The processing circuitry is configured to analyze changes in the image patterns captured by camera 20, due to movements (e.g., microvibrations) by occupants of the seats. The processing circuitry may employ one or more algorithms to evaluate the changes in the image patterns, as discussed the above-referenced patent applications. For example, an absence of significant changes in the laser pattern 200 may indicate that the occupant of the vehicle is in medical distress. As another example, the processing circuitry may detect whether the driver is distracted, for example, by a mobile device. In the depicted embodiment, development of the algorithm may be simplified because the structured light sources 36 project a symmetric laser pattern around a centerline of the vehicle 100. The processing circuitry also may extract depth information about passengers and other objects in the vehicle.

The processing circuitry may include a computer readable storage medium (or media) having computer readable program instructions thereon for causing a processor to carry out aspects of the present invention. The computer readable storage medium can be a tangible device that can retain and store instructions for use by an instruction execution device. The computer readable storage medium may be, for example, but is not limited to, an electronic storage device, a magnetic storage device, an optical storage device, an electromagnetic storage device, a semiconductor storage device, or any suitable combination of the foregoing. A non-exhaustive list of more specific examples of the computer readable storage medium includes the following: a portable computer diskette, a hard disk, a random access memory (RAM), a read-only memory (ROM), an erasable programmable read-only memory (EPROM or Flash memory), a static random access memory (SRAM), a portable compact disc read-only memory (CD-ROM), a digital versatile disk (DVD), a memory stick, a floppy disk, and any suitable combination of the foregoing. A computer readable storage medium, as used herein, is not to be construed as being transitory signals per se, such as radio waves or other freely propagating electromagnetic waves, electromagnetic waves propagating through a waveguide or other transmission media (e.g., light pulses passing through a fiber-optic cable), or electrical signals transmitted through a wire.

Operation of device 10 using unstructured light sources 32 is now described. In this configuration, the structured light sources 36 are turned off, so that no laser pattern 200 is formed on the occupants of the vehicle. Thus, the camera 20 images the occupants of the vehicle without a laser pattern overlay. For example, unstructured light sources 32 may be used to illuminate the interior of the vehicle when the camera 20 is recording a video. Images of the occupants of the vehicle may be used for evaluation of safety or well-being parameters that cannot be measured with the laser patterns, for example, eyelid detection or gaze detection. Unstructured light sources 32 provide illumination so that the camera 20 will have sufficient light to image the occupants of the vehicle. The use of unstructured light sources 32 is optional, and in an environment with sufficient ambient light, the camera 20 may operate without additional light generated by the unstructured light sources 32.

In one exemplary embodiment of operation of the device 10, the device 10 alternates in a frame-by-frame basis between the use of structured light sources 36 and the use of unstructured light sources 32. Thus, the camera 20 is capable of monitoring, in continuous sequence, safety features that are tracked with the aid of the structured light sources 36 (*e.g.*, movements of the passengers) and safety features that are tracked with the aid of the unstructured light sources (*e.g.*, gaze detection).

FIGS. 8 and 9A-9C illustrate a mechanism for adjusting angular orientation that may optionally be included in device 10. In FIG. 8, structured light source 36 is depicted as a laser assembly in an exploded view. The internal components of structured light source 36 include laser lens (*e.g.*, a collimating lens) 52, laser barrel 54, laser photodiode 56, and laser 58. Optical element 38 is secured onto structured light source 36 with optical element cage 50, which attaches to the front-most portion of structured light source 36. The entire structured light source 36 may be securely attached to sections 14, 16 of device 10 by being fitted into cavity 41 of bracket 40.

As illustrated in FIGS. 9A-9C, cavity 41 in bracket 40, which is adapted for insertion of laser assembly 36, may be oriented at different angles. For example, the cavity of bracket 40a is tilted at a higher angle relative to the bracket 40b, which is tilted at a higher angle relative to bracket 40c. The angles of brackets 40a-40c are merely exemplary, and any other angle may be used. Choosing between brackets 40a, 40b, and 40c allows the structured light source 36 to be attachable to the base at a plurality of angular orientations. By adjusting the angular orientation, it is possible to adapt device 10 to different configurations of vehicle cabins.

Alternatively, if the device 10 is manufactured for the dimensions of a particular vehicle, the angle of the bracket 40 may be preselected during manufacture of device 10. In such instances, it will be unnecessary to tinker with the angle of the bracket 40 when installing the device 10.

Turning to FIG. 10, device 10 may be equipped with cover 60. Cover 60 may be comprised of front section 62 and rear section 64, which fit together over device 10. Front section 62 and rear section 64 may be snap fit together, or may otherwise be joined together using any mechanism known to those of skill in the art. Front section 62 includes structured light source windows 66 and unstructured light source windows 68. Windows 66 cover structured light sources 36, and windows 68 cover unstructured light sources 32. The windows 66, 68 each are of a material that permits passage of light, such as glass, polyethylene, or polycarbonate. The structured light source windows 66 are of a material that does not interfere with the transmission of the structured light patterns. Preferably, the windows are transparent to light in the infrared spectrum but opaque to light in the visible spectrum. In this embodiment, the windows 66 permit light from the structured light sources 36 to pass through the cover 60, while an observer is unable to see through cover 60, for aesthetic reasons. Cover 60 also includes camera cover 70. Camera cover 70 is fitted around camera 20 and covers niche 18. Camera cover 70 does not cover lens 22, so that lens 22 will receive and process the laser pattern reflected from the occupants of the vehicle, without any interference or distortion.

Cover 60 also includes vents 72. Vents 72 permit heat that is dissipated by heat sink 12 to escape the cover 60, so that the dissipated heat does not become trapped within the cover 60 and damage the optical components of device 10.

FIGS. 11A and 11B illustrate a mechanism for mounting device 10 into vehicle 100, in a location suitable for monitoring occupants of the vehicle 100. Device 10 may be attached to vehicle 100 at attachment location 102a, 102b, or 102c. Attachment locations 102a-c are located in the roof of the cabin, at or near the front of the vehicle 100. Attachment location 102a-c may be selected in order to maximize the field of coverage 210 of the laser pattern 200, and the field of view of the camera 20, as discussed above. Typically, the field of coverage 210 and the field of view of the camera 20 are maximized when the device 10 is mounted at the front of the vehicle 100 and as high as possible. The depicted attachment locations 102a-c are merely exemplary, and any other suitable attachment location may be chosen. For example, the device may also be incorporated into the vehicle 100 overhead console.

FIGS. 12, 13A, and 13B schematically depict mounting materials that may be used to mount device 10 into a vehicle 100. FIG. 12 depicts bracket 300, which is suitable for mounting device 10 onto a previously finished vehicle. Bracket 300 may be built into, or attached too, the roof of vehicle 100 (for example, at one of attachment locations 102a-c depicted in FIGS. 11A and 11B). FIGS. 13A and 13B depict casing 400, which is suitable for being built into a roof of a

vehicle 100 during manufacture. In the embodiment of FIGS. 13A and 13B, a cavity is thus built directly into the roof of vehicle 100 that is suitable for fixation of device 10.

It is expected that during the life of a patent maturing from this application many lasers, light emitting diodes, structured light sources, and unstructured light sources, will be developed and the scope of the terms laser, diode, structured light source, and unstructured light source is intended to include all such new technologies a priori.

As used herein the term “about” refers to $\pm 10\%$.

The terms "comprises", "comprising", "includes", "including", “having” and their conjugates mean "including but not limited to". This term encompasses the terms "consisting of" and "consisting essentially of".

The phrase "consisting essentially of" means that the composition or method may include additional ingredients and/or steps, but only if the additional ingredients and/or steps do not materially alter the basic and novel characteristics of the claimed composition or method.

As used herein, the singular form "a", "an" and "the" include plural references unless the context clearly dictates otherwise. For example, the term "a compound" or "at least one compound" may include a plurality of compounds, including mixtures thereof.

The word “exemplary” is used herein to mean “serving as an example, instance or illustration”. Any embodiment described as “exemplary” is not necessarily to be construed as preferred or advantageous over other embodiments and/or to exclude the incorporation of features from other embodiments.

The word “optionally” is used herein to mean “is provided in some embodiments and not provided in other embodiments”. Any particular embodiment of the invention may include a plurality of “optional” features unless such features conflict.

Throughout this application, various embodiments of this invention may be presented in a range format. It should be understood that the description in range format is merely for convenience and brevity and should not be construed as an inflexible limitation on the scope of the invention. Accordingly, the description of a range should be considered to have specifically disclosed all the possible subranges as well as individual numerical values within that range. For example, description of a range such as from 1 to 6 should be considered to have specifically disclosed subranges such as from 1 to 3, from 1 to 4, from 1 to 5, from 2 to 4, from 2 to 6, from 3 to 6 etc., as well as individual numbers within that range, for example, 1, 2, 3, 4, 5, and 6. This applies regardless of the breadth of the range.

Whenever a numerical range is indicated herein, it is meant to include any cited numeral (fractional or integral) within the indicated range. The phrases “ranging/ranges between” a first

indicate number and a second indicate number and “ranging/ranges from” a first indicate number “to” a second indicate number are used herein interchangeably and are meant to include the first and second indicated numbers and all the fractional and integral numerals therebetween.

It is appreciated that certain features of the invention, which are, for clarity, described in the context of separate embodiments, may also be provided in combination in a single embodiment. Conversely, various features of the invention, which are, for brevity, described in the context of a single embodiment, may also be provided separately or in any suitable subcombination or as suitable in any other described embodiment of the invention. Certain features described in the context of various embodiments are not to be considered essential features of those embodiments, unless the embodiment is inoperative without those elements.

All publications, patents and patent applications mentioned in this specification are herein incorporated in their entirety by reference into the specification, to the same extent as if each individual publication, patent or patent application was specifically and individually indicated to be incorporated herein by reference. In addition, citation or identification of any reference in this application shall not be construed as an admission that such reference is available as prior art to the present invention. To the extent that section headings are used, they should not be construed as necessarily limiting. In addition, any priority document(s) of this application is/are hereby incorporated herein by reference in its/their entirety.

WHAT IS CLAIMED IS:

1. A device for monitoring occupants of seats in a passenger compartment of a vehicle, comprising:

a heat sink divided into a plurality of sections, each of the sections comprising a base and a plurality of cooling fins, the bases extending along a common axis and defining a central niche therebetween, wherein the central niche is bordered by a cooling fin of each respective section;

a plurality of unstructured light sources, each of the plurality of unstructured light sources attached to one of the plurality of sections, wherein the fins of the heat sink protrude from the base in a direction opposite attachment points of the plurality of unstructured light sources;

a plurality of structured light sources, and each of the plurality of structured light sources having an optical element for forming a structured light pattern, wherein the plurality of structured light sources are oriented along the common axis and at oblique angles to the central niche, such that the plurality of structured light patterns, in combination, are directed such that they would cover occupants of seats of the vehicle; and

a camera attached to the niche and configured to capture image patterns resulting from distortion of the plurality of structured light patterns by the occupants of the seats;

wherein the base of each section of the heat sink and the niche function as an optical bench for the camera and plurality of structured light sources.

2. The device of claim 1, wherein the plurality of structured light patterns, in combination, are directed such that they would cover all of the occupants of the seats.

3. The device of claim 1, wherein the plurality of structured light sources comprises two structured light sources, and wherein each of the two light sources transmits a structured light pattern onto approximately half of a field of view of the camera.

4. The device of claim 1, wherein each of the plurality of structured light sources is attachable to the base at a plurality of angular orientations.

5. The device of claim 1, wherein the plurality of unstructured light sources are arranged to illuminate an area targeted with the plurality of structured light patterns.

6. The device of claim 5, wherein the camera extends further outward from the heat sink base than each of the plurality of unstructured light sources.

7. The device of claim 1, further comprising processing circuitry configured to analyze changes in the captured image patterns due to movements of the occupants of the seats.

8. The device of claim 7, wherein the processing circuitry includes a processor remotely connected to the camera via serial communication.

9. The device of claim 1, further comprising a control board for controlling operation of the camera and structured light sources.

10. The device of claim 1, wherein the fins of the heat sink extend in an orientation that is essentially vertical relative to the ground, when the device is installed in a vehicle.

11. The device of claim 1, wherein the heat sink is made of one of aluminum casting, thermo-plastic molding, sheet metal, or a mix thereof.

12. A motor vehicle including the device of claim 1 attached to a body of an interior cabin thereof.

13. A method of monitoring occupants of seats in a passenger compartment of a vehicle, comprising:

transmitting a plurality of structured light patterns from a plurality of structured light sources onto occupants of seats of the vehicle, wherein each of the plurality of structured light sources is attached to a base of one of a plurality of heat sinks, wherein each of the heat sinks comprises the base and a plurality of cooling fins, the bases extend along a common axis and define a central niche therebetween, wherein the central niche is bordered by a cooling fin of each respective section, and a plurality of unstructured light sources is attached to each of the plurality of sections, wherein the fins of the heat sink protrude from the base in a direction opposite attachment points of the plurality of unstructured light sources; and the plurality of structured light sources are oriented along the common axis and at oblique angles to the central niche, such that the plurality of structured light patterns, in combination, are directed such that they would cover

all of the occupants of seats of the vehicles, wherein the base of each section of the heat sink and the niche function as an optical bench for the camera and plurality of structured light sources; and capturing, with a camera attached to the niche, image patterns resulting from distortion of the structured light patterns by the occupants of the seats.

14. The method of claim 13, further comprising illuminating, with the plurality of unstructured light sources, an area targeted by the plurality of structured light patterns, and capturing with the camera images of said area illuminated by the unstructured light sources.

15. The method of claim 13, wherein the capturing step comprises capturing image patterns resulting from distortion of the structured light patterns by all of the occupants of the seats.

16. The method of claim 13, wherein the plurality of structured light sources comprises two structured light sources, and wherein the transmitting step comprises transmitting a structured light pattern from each of the two structured light sources onto approximately half of a field of view of the camera.

17. The method of claim 13, further comprising adjusting the angular orientation of one or more of the plurality of structured light sources on the base.

18. The method of claim 13, further comprising analyzing with a processor changes in the captured image patterns due to movements of the occupants of the seats.

19. The method of claim 13, further comprising mounting the device onto a body of the vehicle in a configuration suitable for monitoring occupants of the vehicle.

FIG. 1

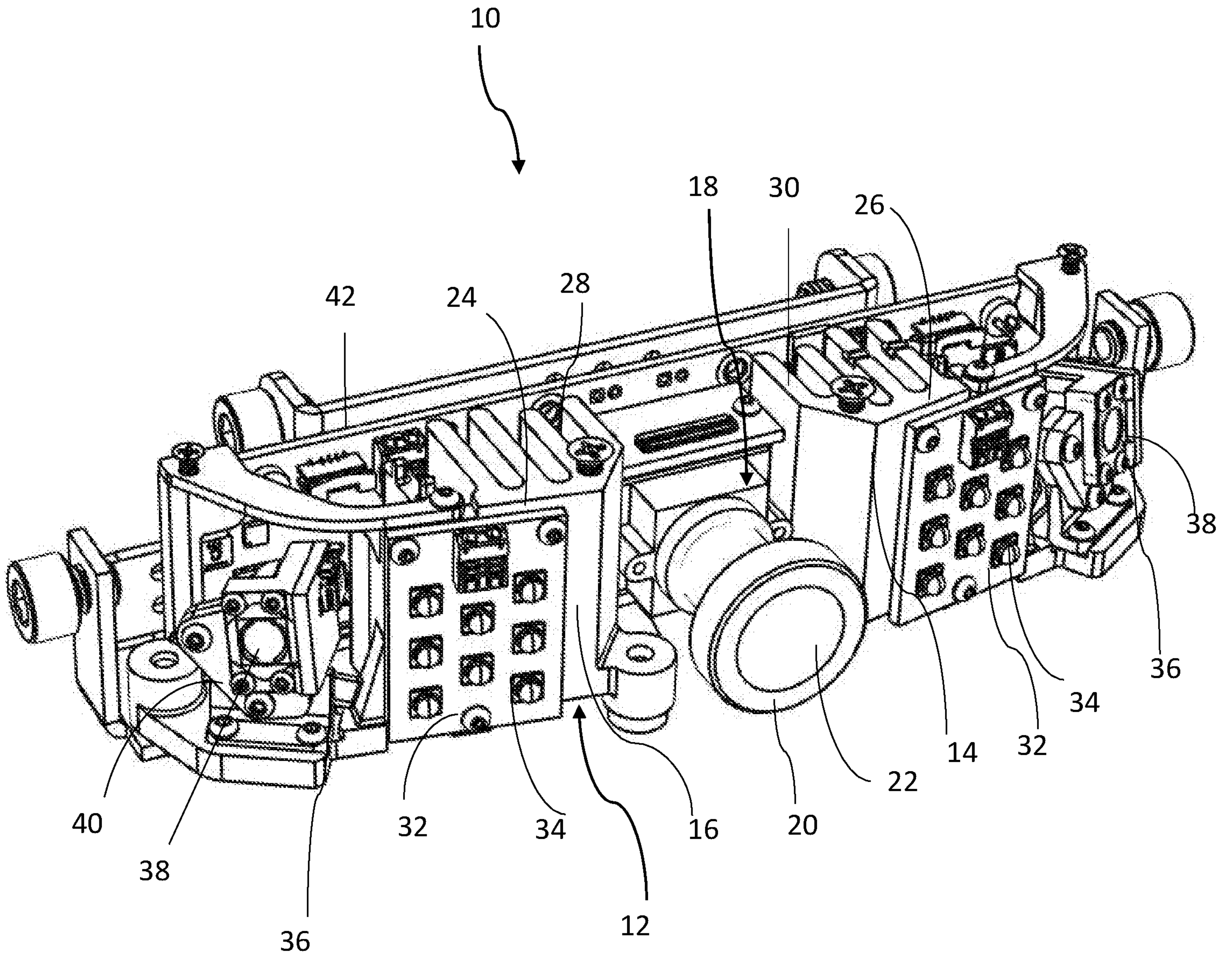

FIG. 2

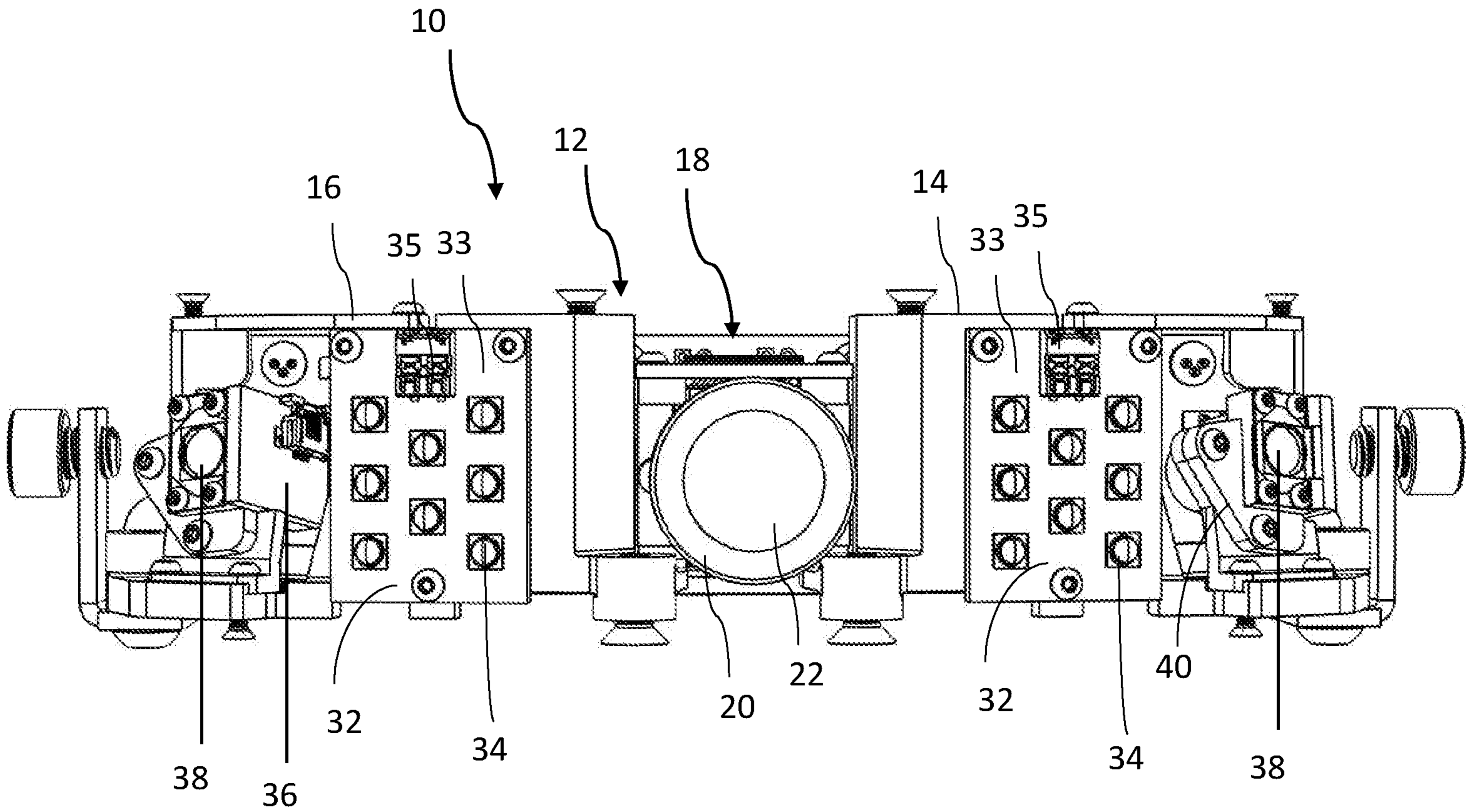

FIG. 3

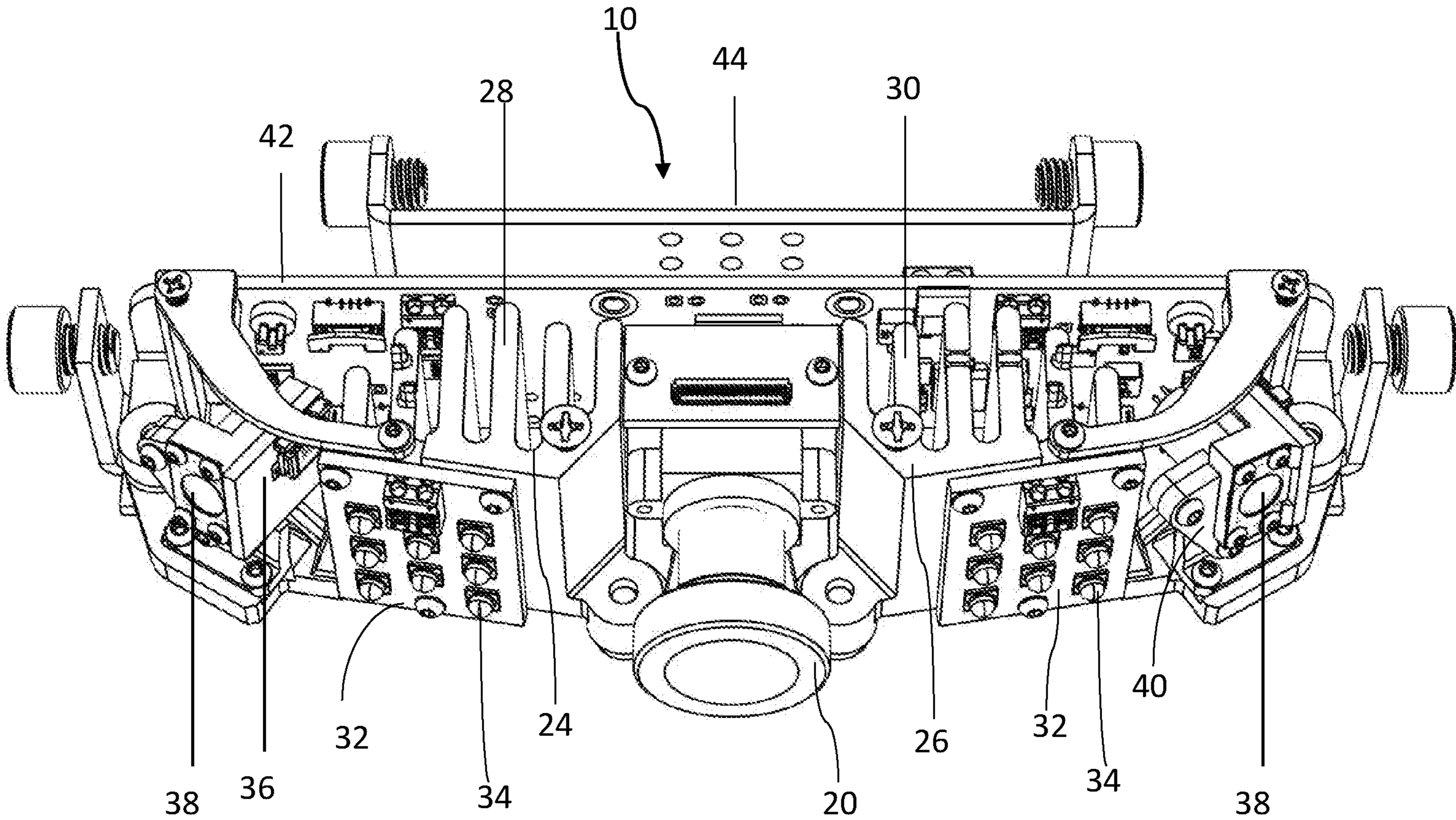

FIG. 4

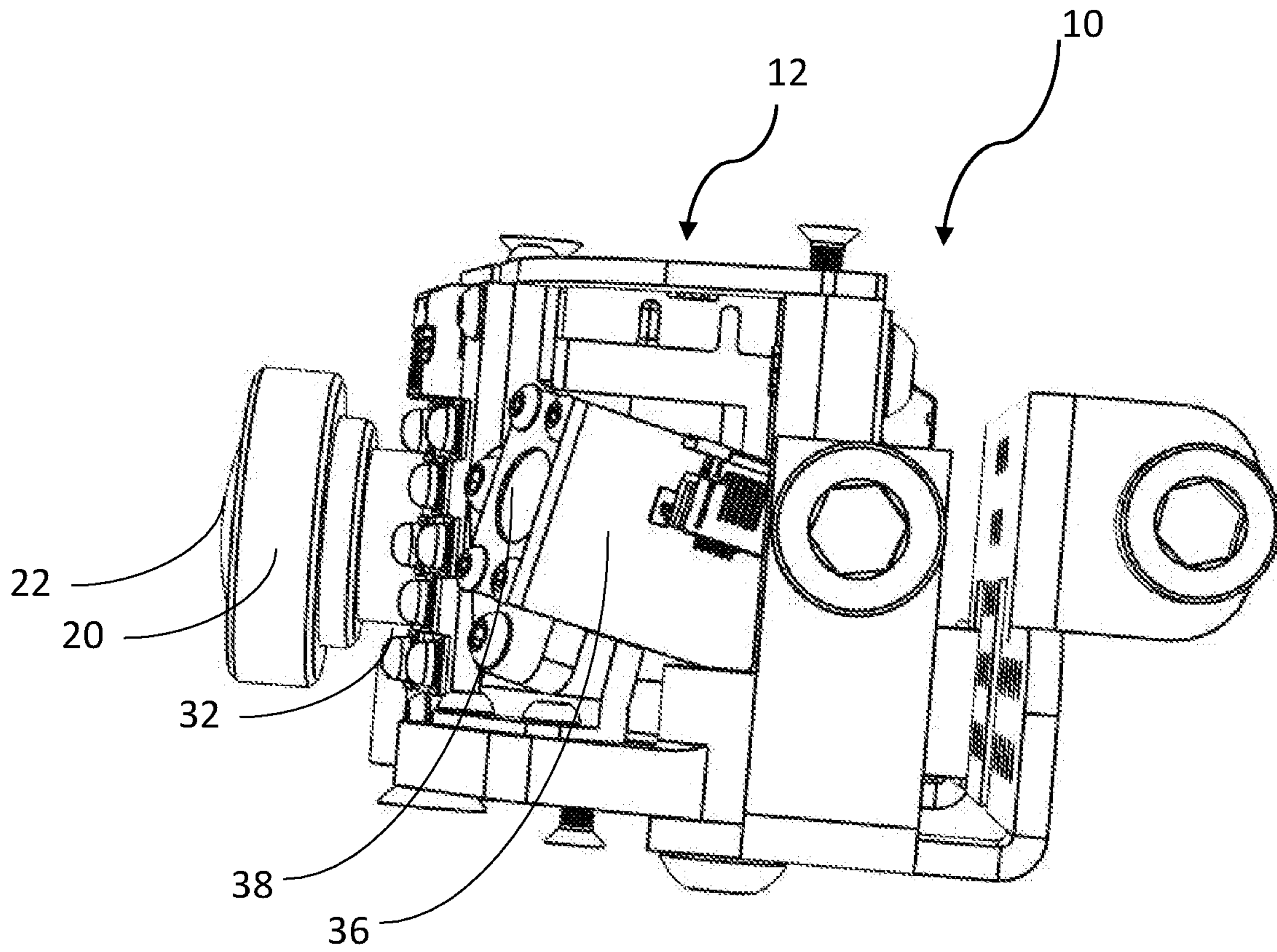

FIG. 5

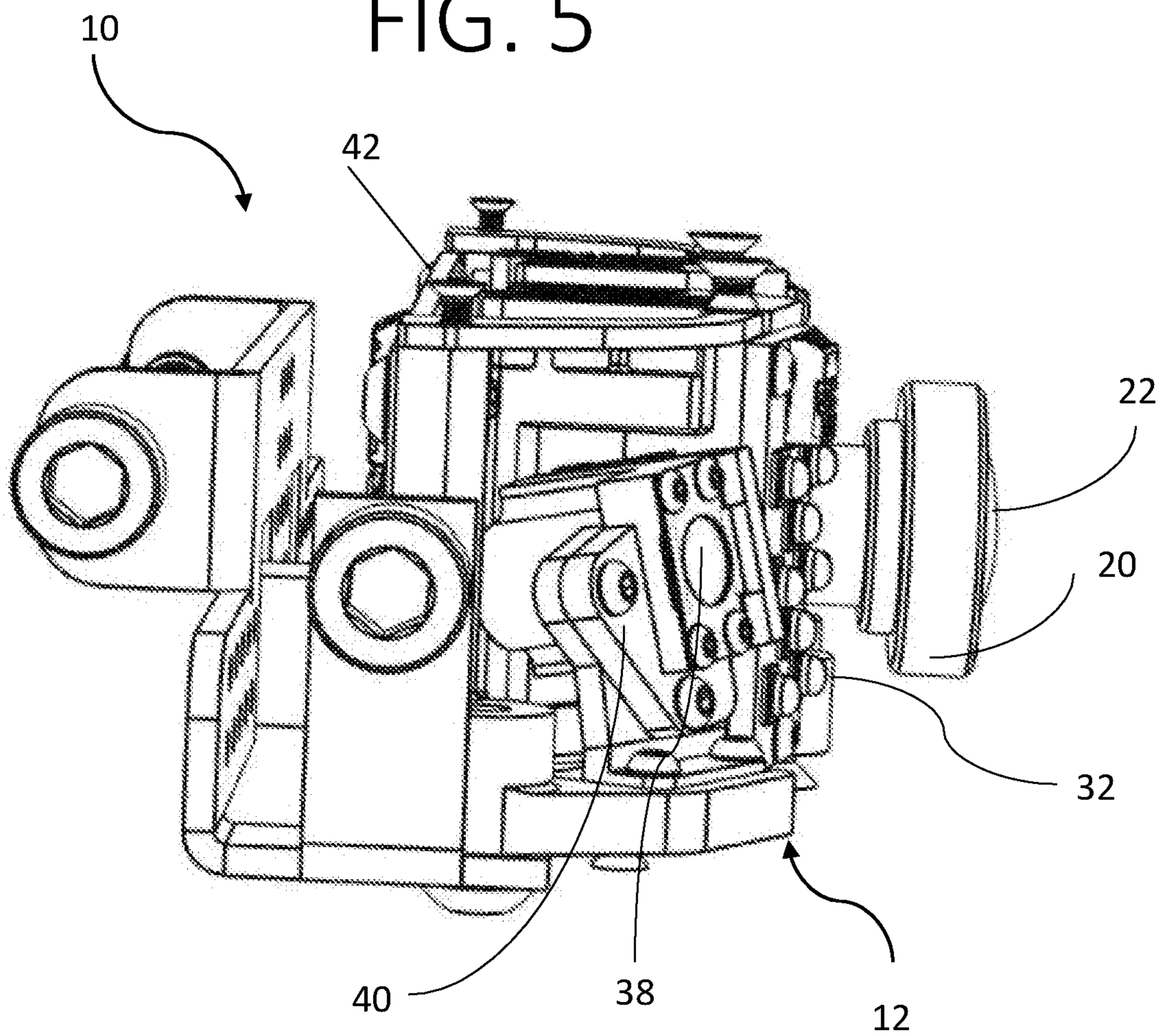

FIG. 6



FIG. 7A

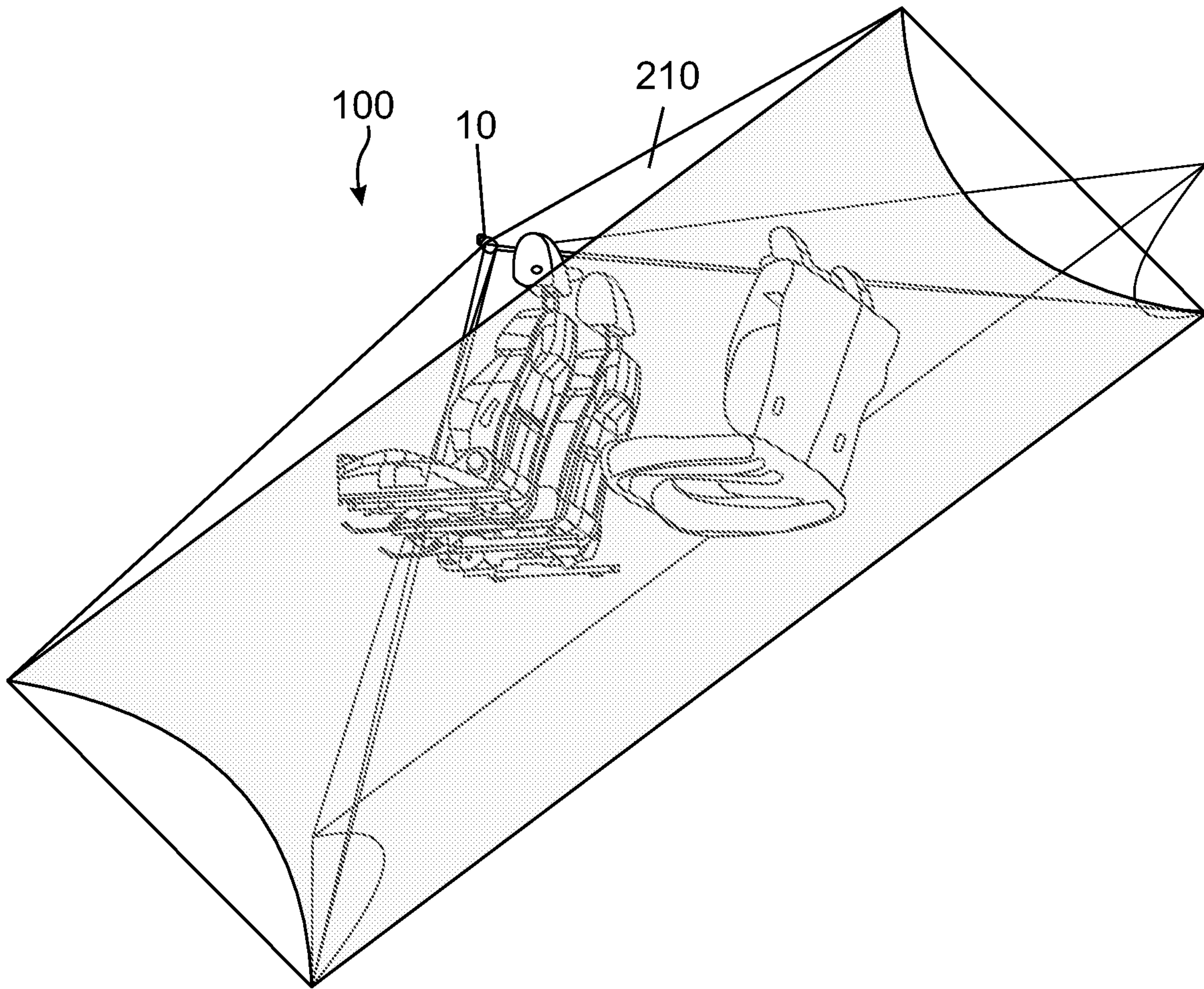

FIG. 7B

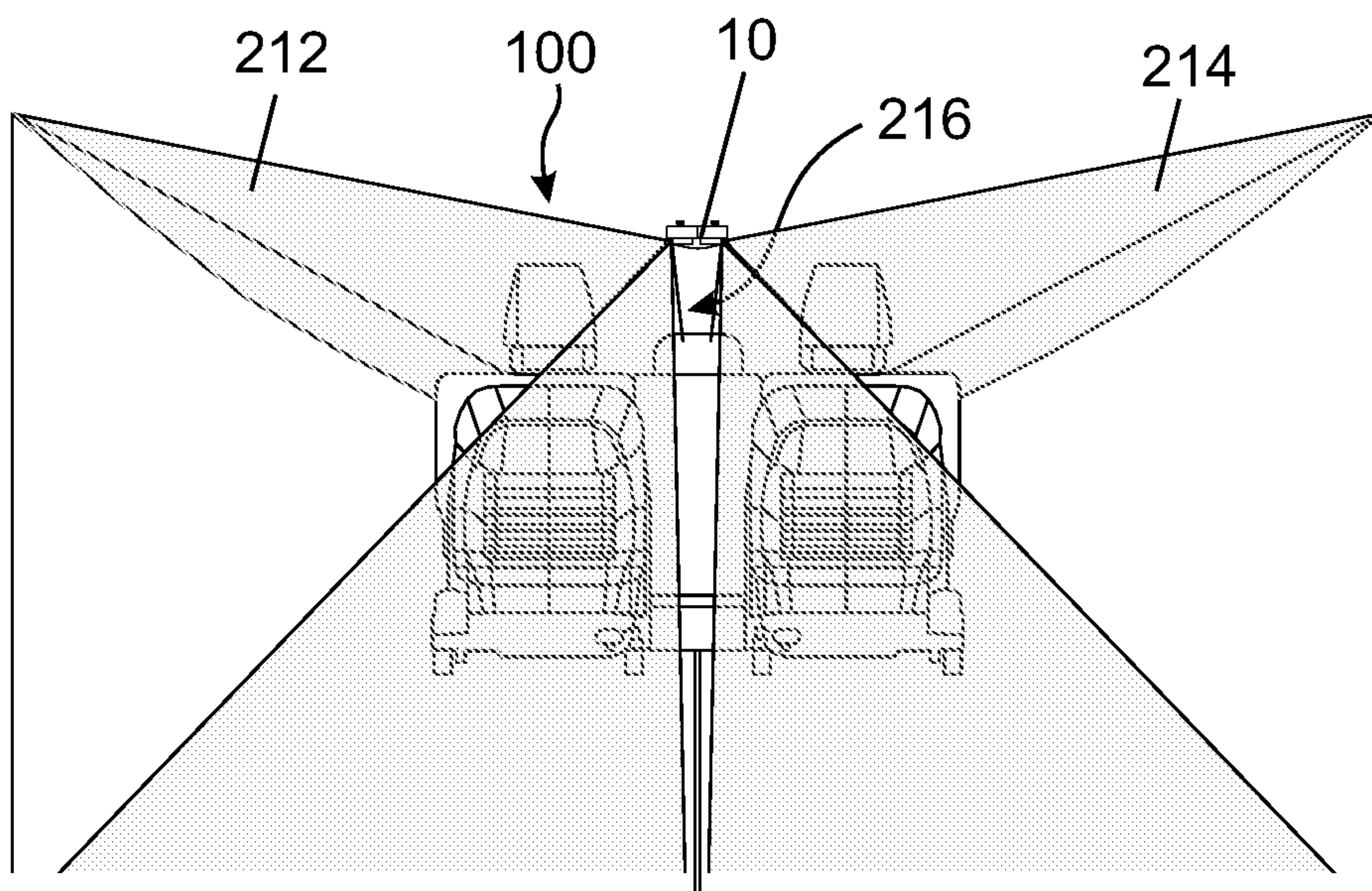
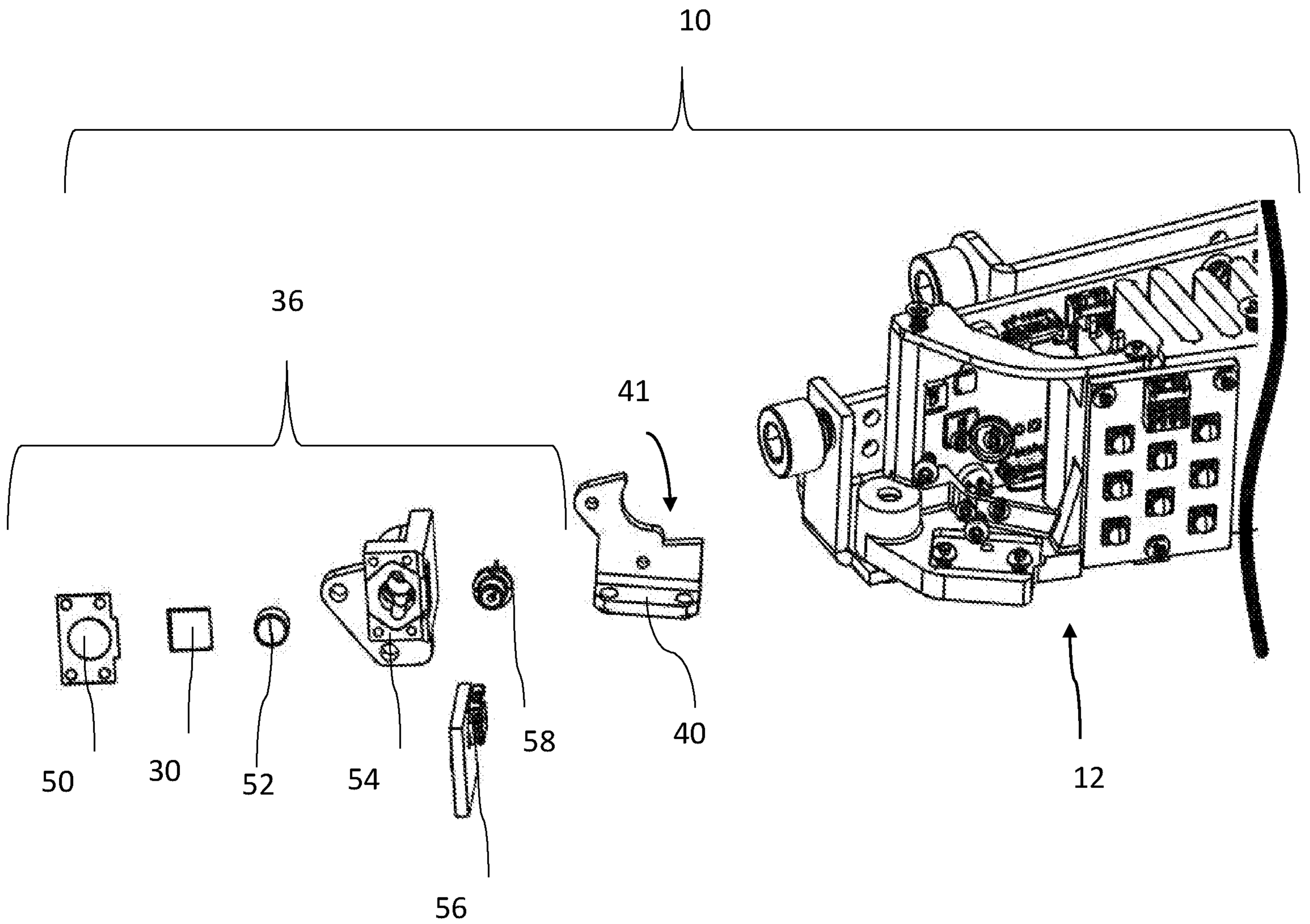

FIG. 8



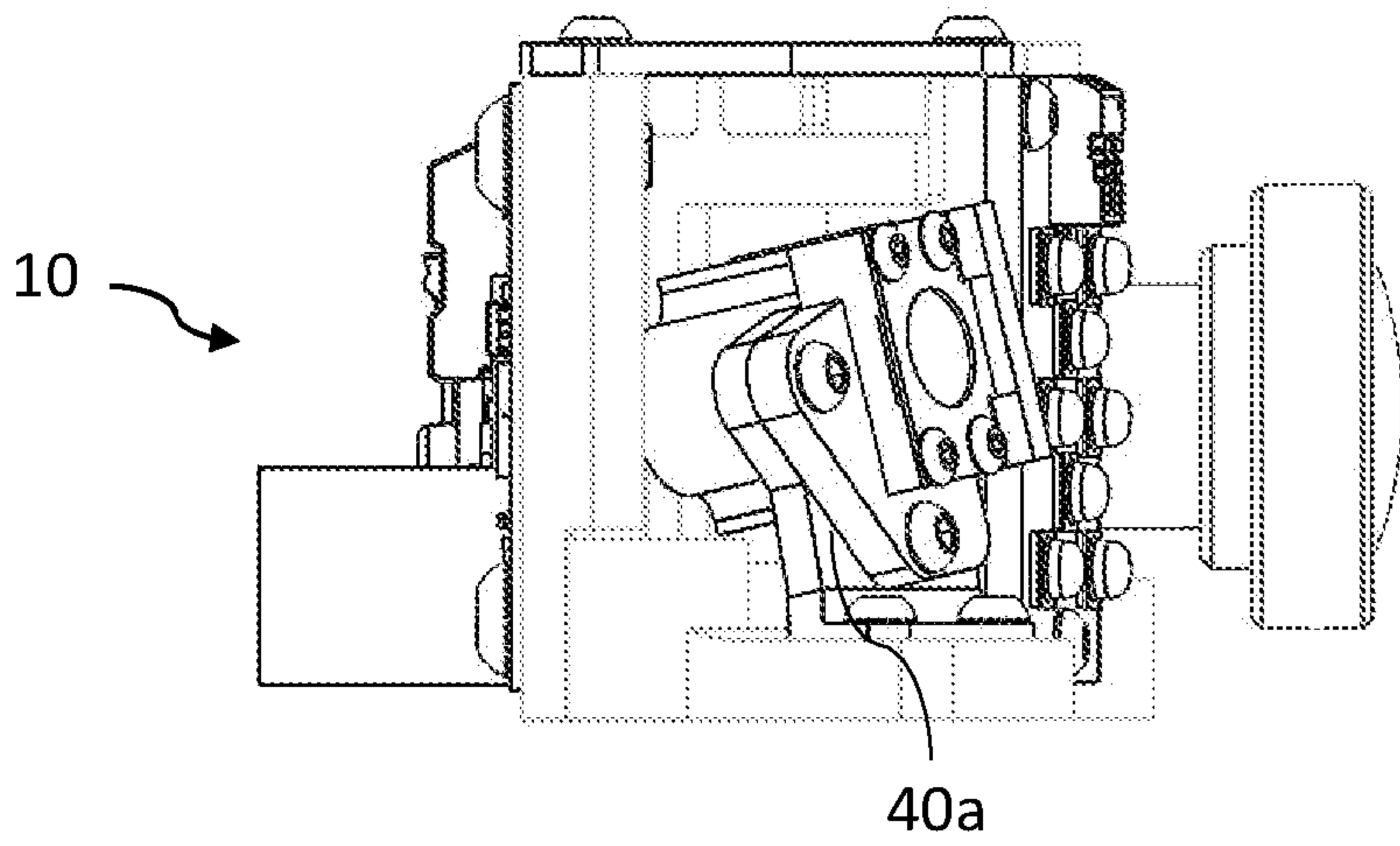

FIG. 9A

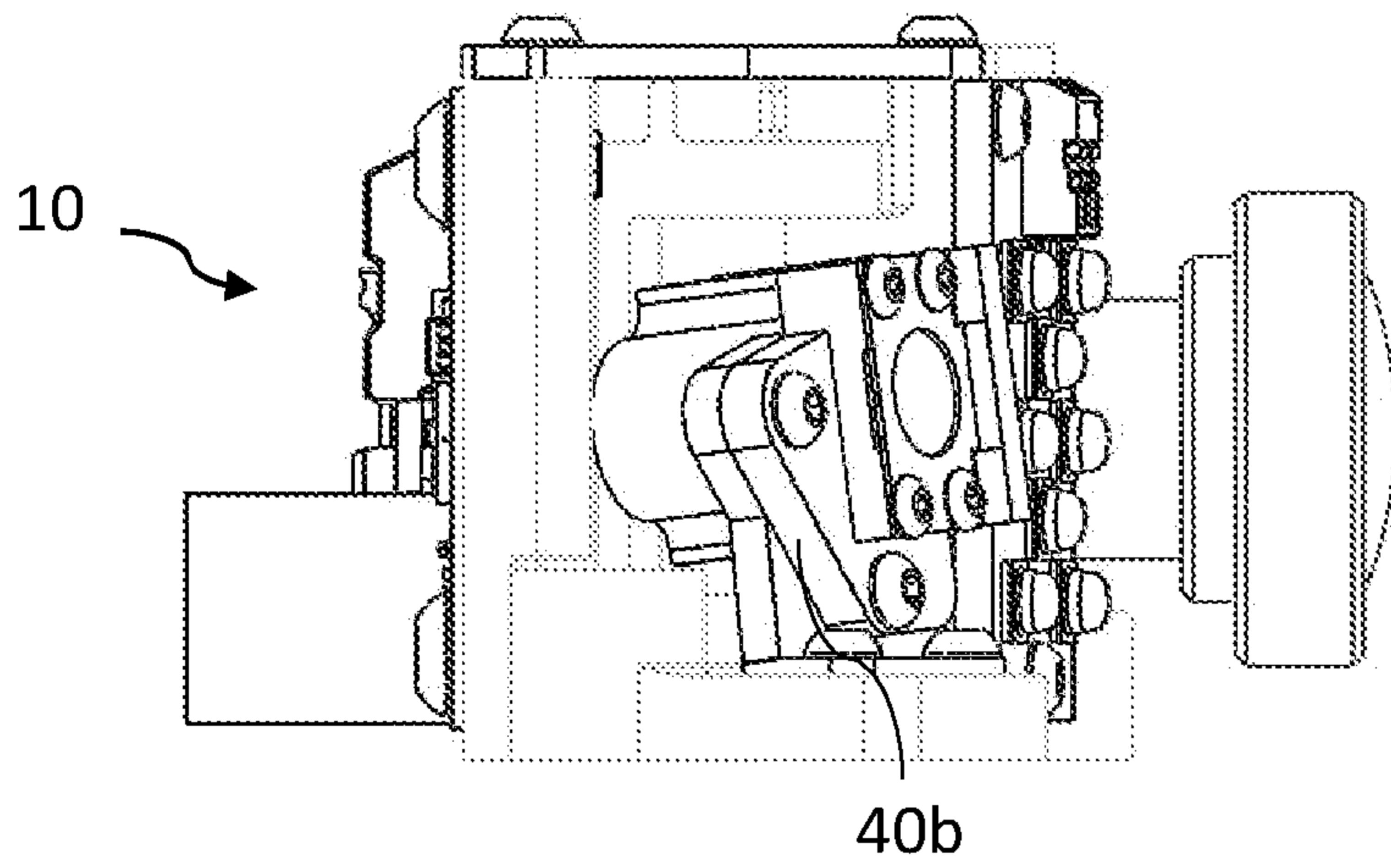

FIG. 9B

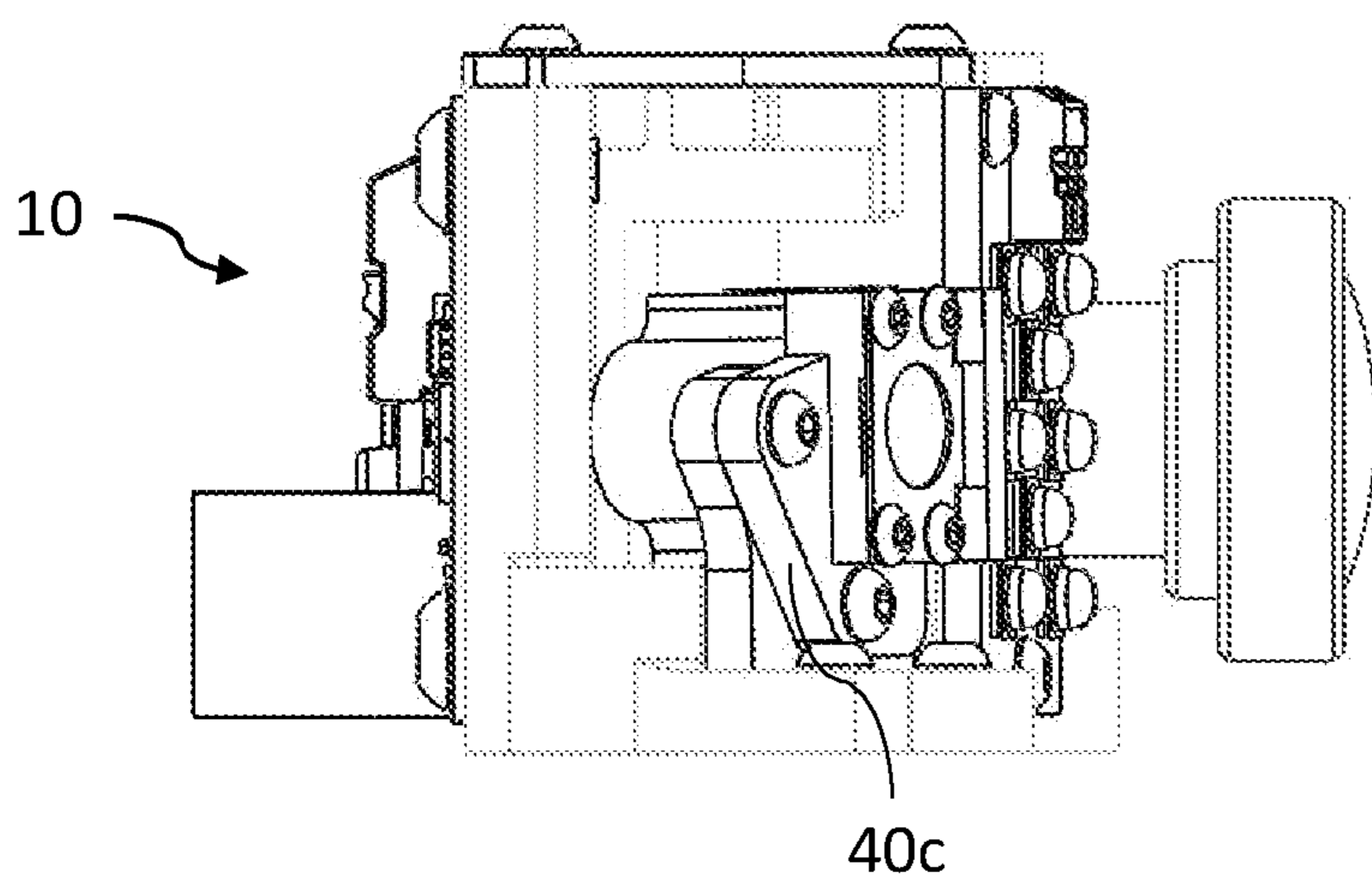

FIG. 9C

FIG. 10

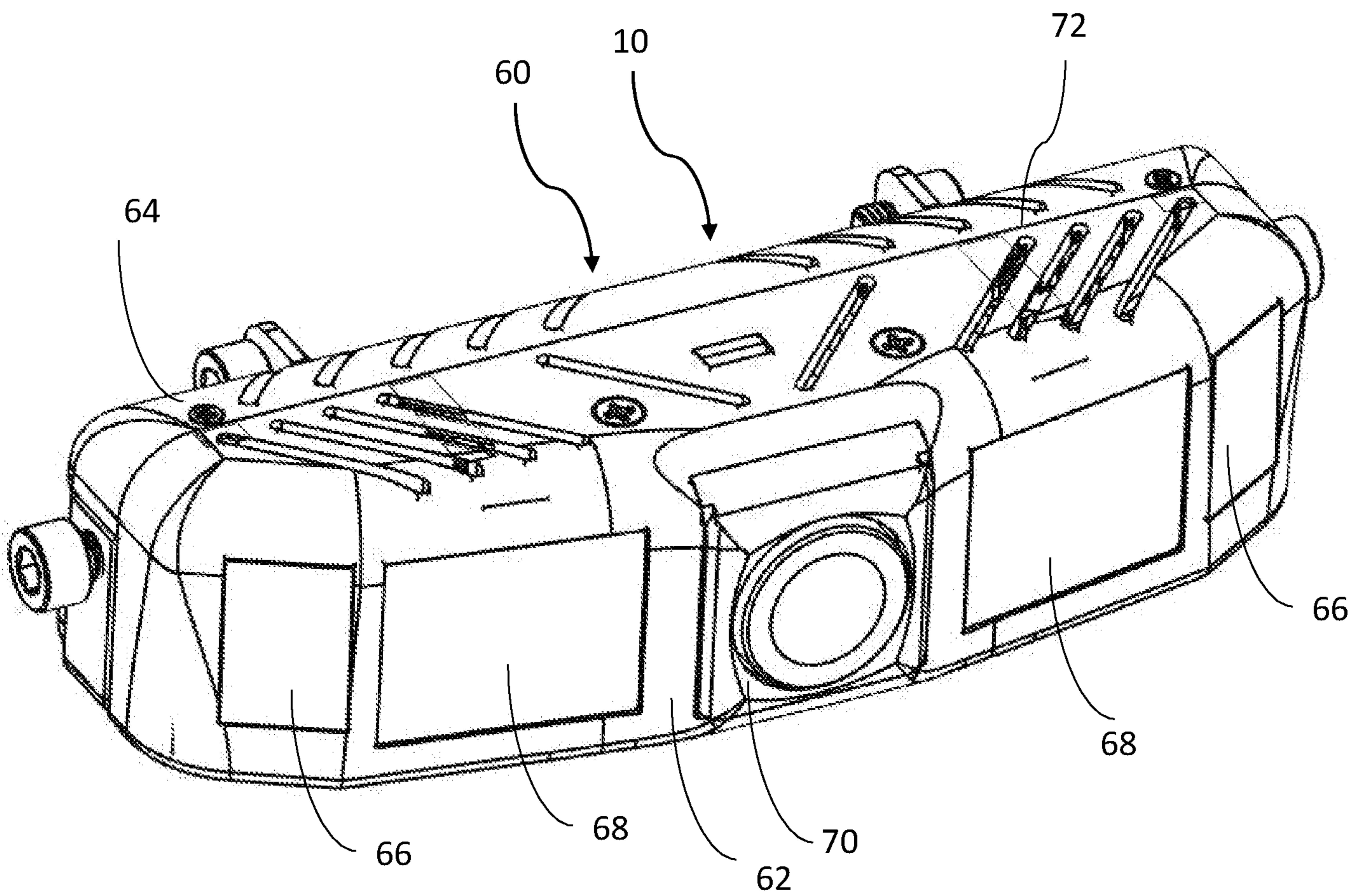

FIG. 11A

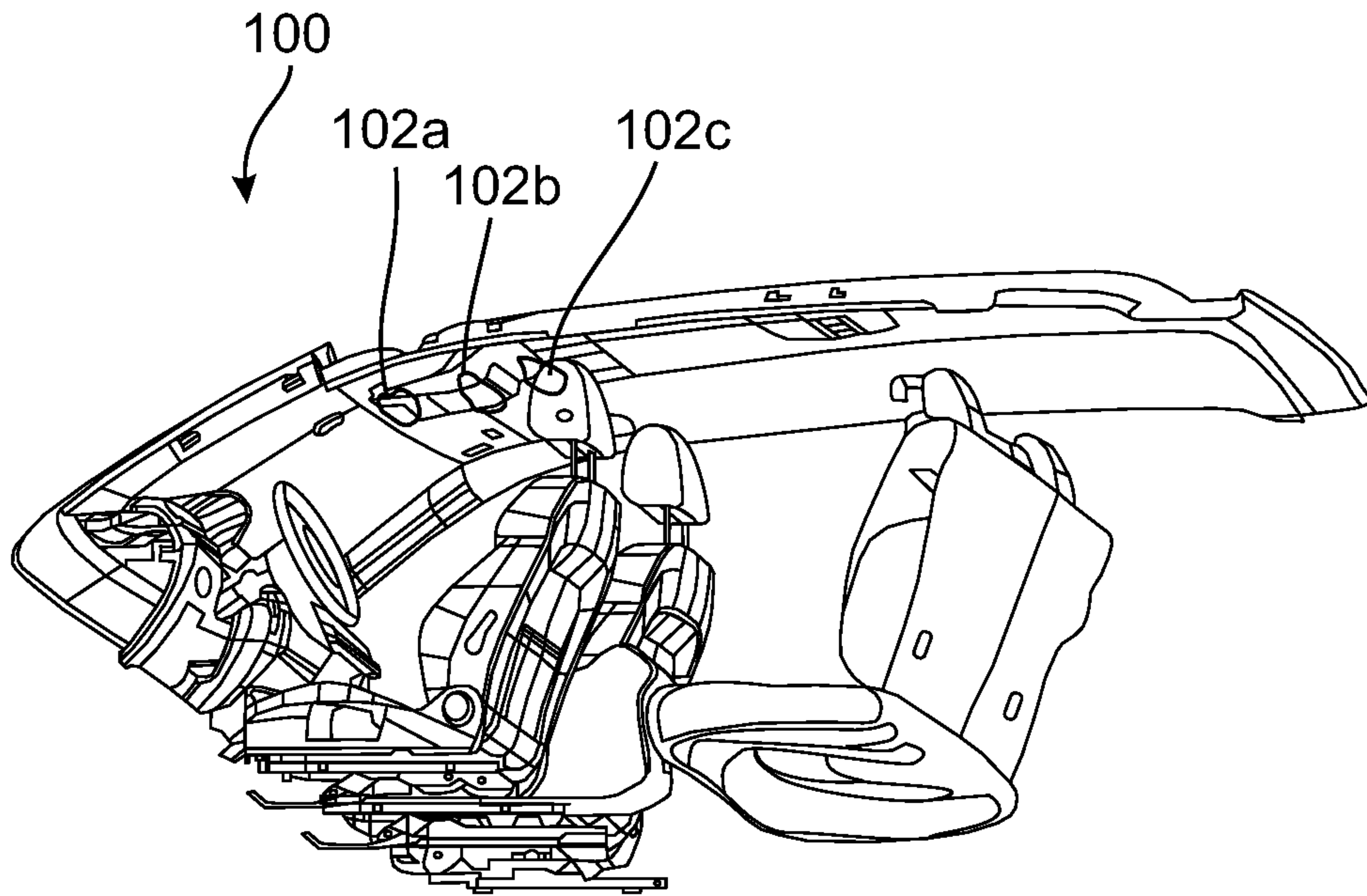

FIG. 11B

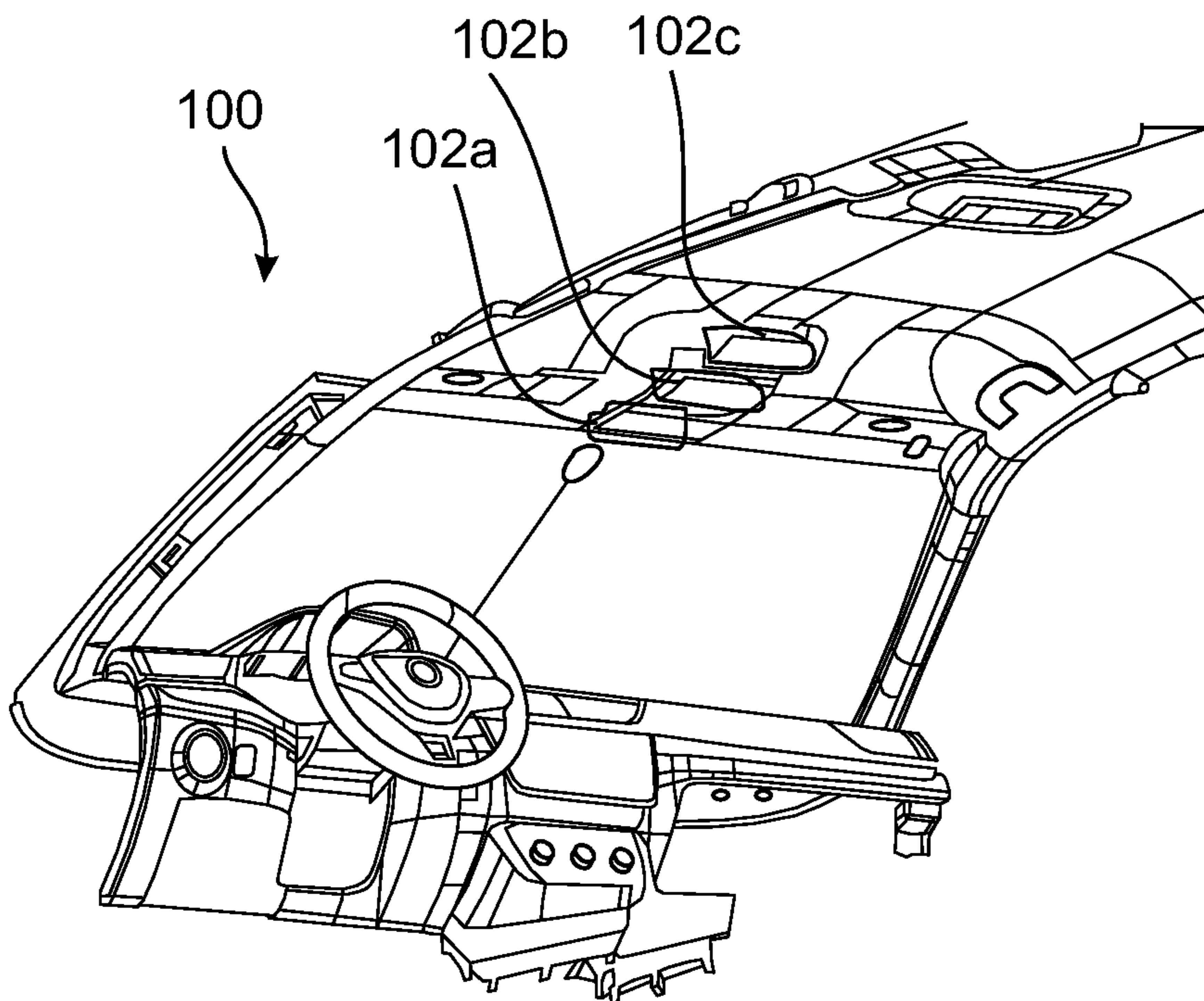

FIG. 12

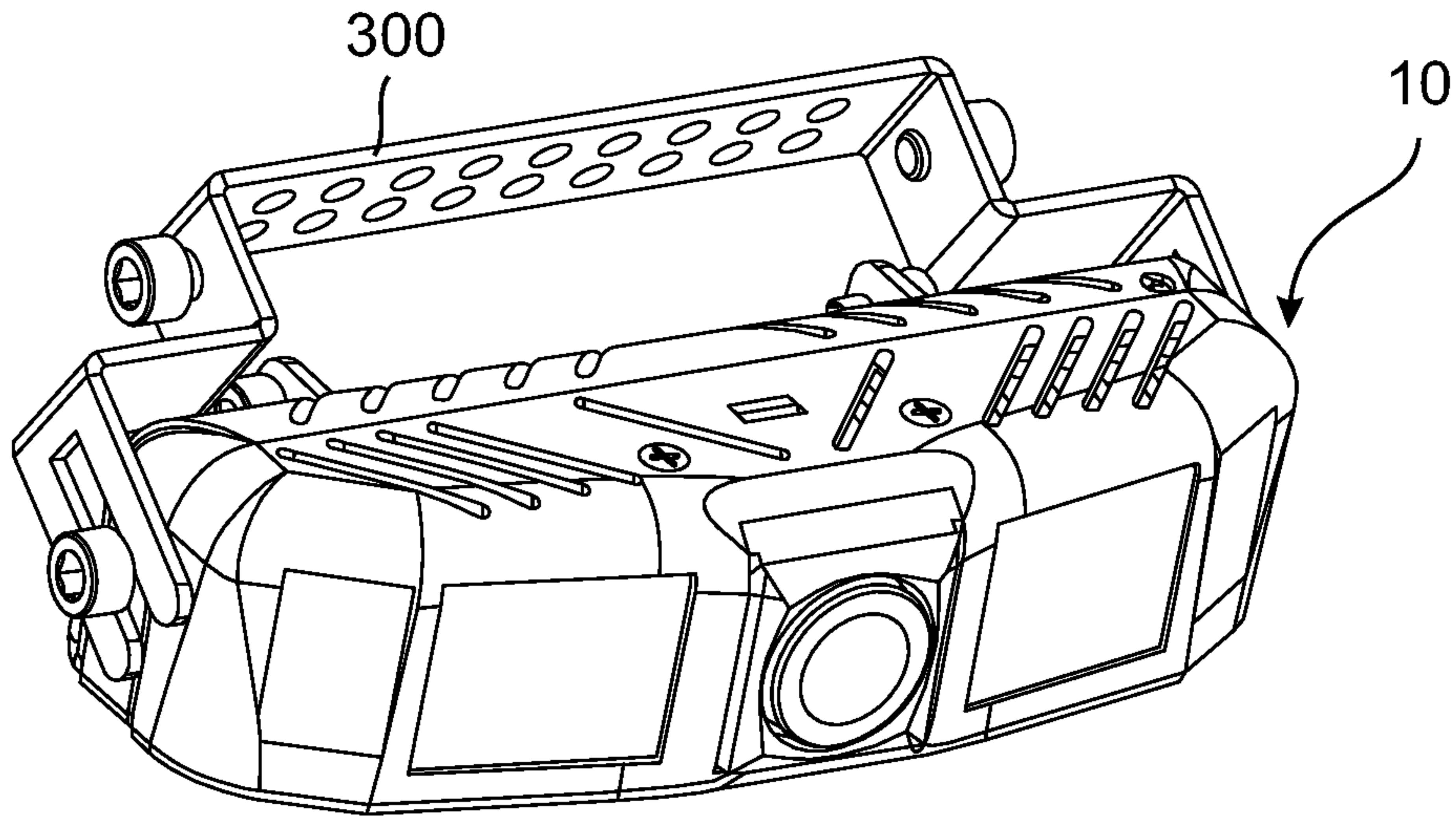

FIG. 13A

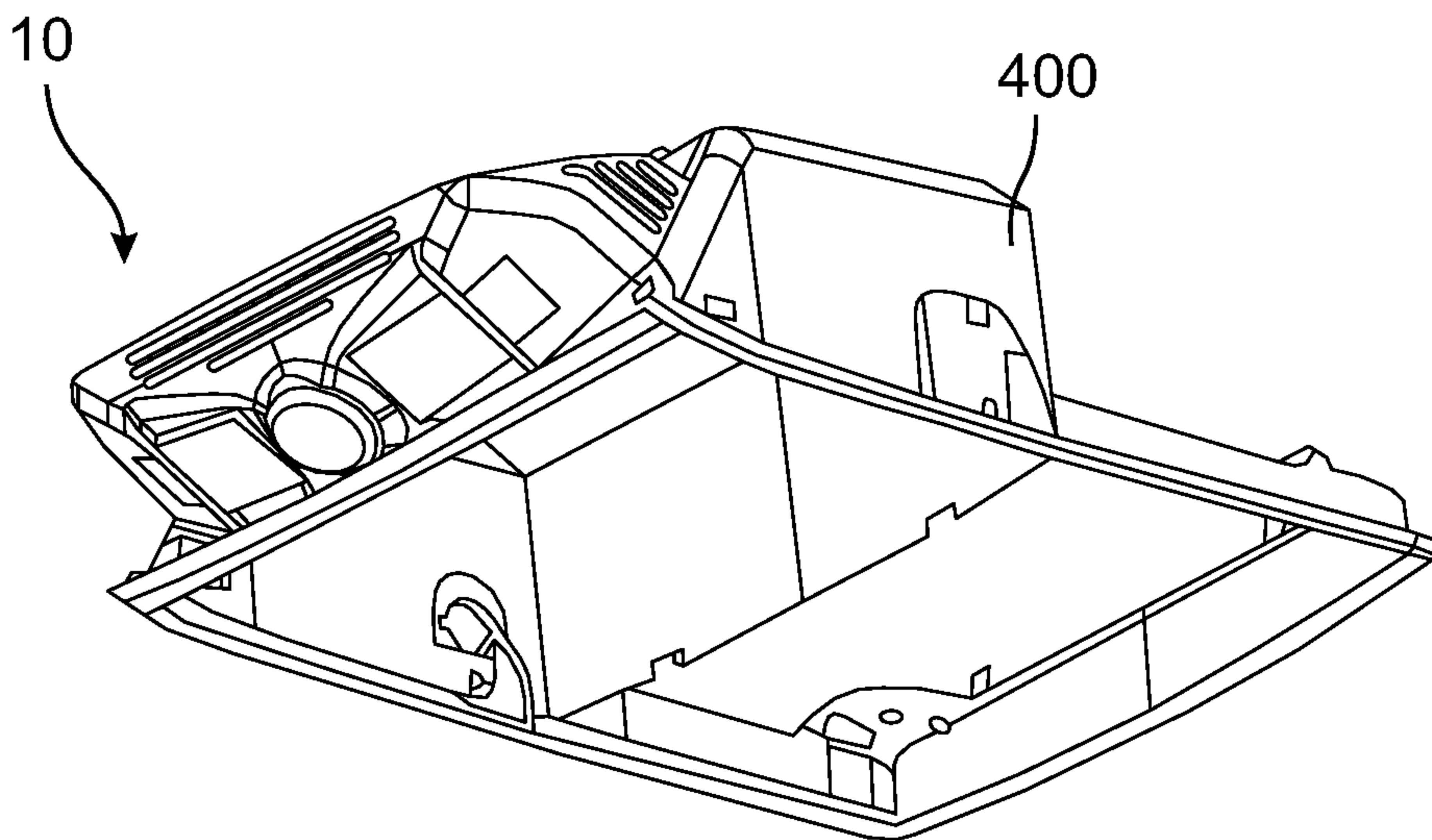
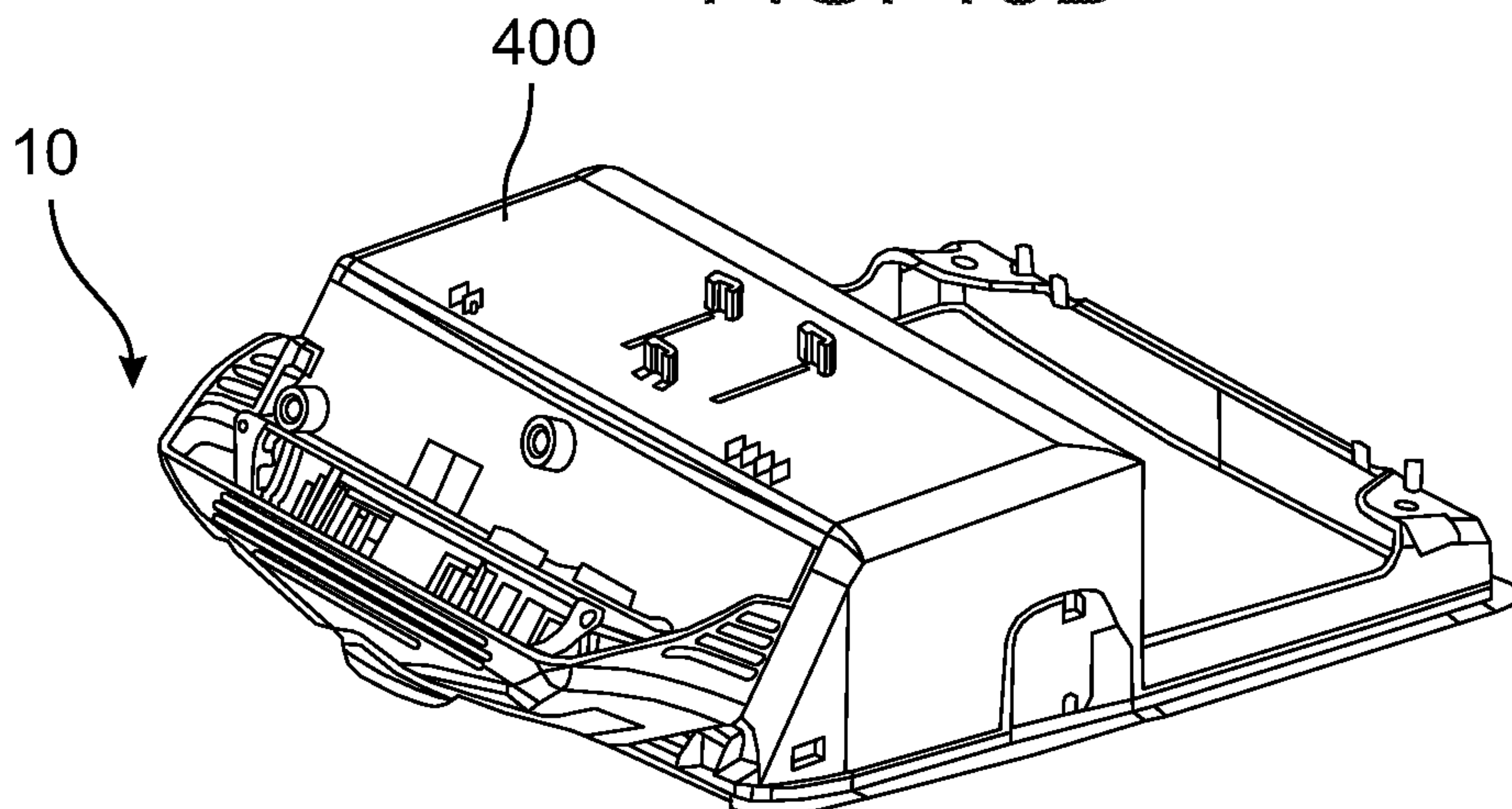

FIG. 13B



INTERNATIONAL SEARCH REPORT

International application No.

PCT/IL2020/051203

<p>A. CLASSIFICATION OF SUBJECT MATTER IPC (20210101) B60R 21/015, B60N 2/00, G06T 7/20, B60R 11/04, H01L 23/367, H05K 7/20, F21V 29/76, F21V 29/503 CPC (20141001) B60R 21/01532, B60N 2/002, G06T 7/20, B60R 11/04, H01L 23/367, H05K 7/20, F21V 29/76, F21V 29/503 According to International Patent Classification (IPC) or to both national classification and IPC</p>																				
<p>B. FIELDS SEARCHED</p> <p>Minimum documentation searched (classification system followed by classification symbols) IPC (20210101) B60R 21/015, B60N 2/00, G06T 7/20, B60R 11/04, H01L 23/367, H05K 7/20, F21V 29/76, F21V 29/503 CPC (20141001) B60R 21/01532, B60N 2/002, G06T 7/20, B60R 11/04, H01L 23/367, H05K 7/20, F21V 29/76, F21V 29/503</p> <p>Documentation searched other than minimum documentation to the extent that such documents are included in the fields searched</p> <p>Electronic data base consulted during the international search (name of data base and, where practicable, search terms used) Databases consulted: Esp@cenet, Google Patents, Orbit Search terms used: monitor passenger vehicle light pattern</p>																				
<p>C. DOCUMENTS CONSIDERED TO BE RELEVANT</p> <table border="1" style="width:100%; border-collapse: collapse;"> <thead> <tr> <th style="width:10%;">Category*</th> <th style="width:70%;">Citation of document, with indication, where appropriate, of the relevant passages</th> <th style="width:20%;">Relevant to claim No.</th> </tr> </thead> <tbody> <tr> <td>Y</td> <td>US 2019346126 A1 Panasonic Intellectual Property Management Co. Ltd. 14 Nov 2019 (2019/11/14) The whole document</td> <td>1-19</td> </tr> <tr> <td>Y</td> <td>US 2006291223 A1 Delphi Technologies Inc. 28 Dec 2006 (2006/12/28) The whole document</td> <td>1-19</td> </tr> <tr> <td>Y</td> <td>US 2018266876 A1 Guardian Optical Technologies Ltd. and Gunma University NUC 20 Sep 2018 (2018/09/20) The whole document</td> <td>1-19</td> </tr> <tr> <td>P,Y</td> <td>US 2019362167 A1 Subaru Corp. 28 Nov 2019 (2019/11/28) The whole document</td> <td>1-19</td> </tr> <tr> <td>P,Y</td> <td>WO 2020070402 A1 Clement Bougard, Aurore BOURRELLY, Whilk Marcelino GONCALVES, Stephanie Schneider, Christophe Bourdin, Lionel BRINGOUX, Jean Louis Vercher 09 Apr 2020 (2020/04/09) The whole document</td> <td>1-19</td> </tr> </tbody> </table>			Category*	Citation of document, with indication, where appropriate, of the relevant passages	Relevant to claim No.	Y	US 2019346126 A1 Panasonic Intellectual Property Management Co. Ltd. 14 Nov 2019 (2019/11/14) The whole document	1-19	Y	US 2006291223 A1 Delphi Technologies Inc. 28 Dec 2006 (2006/12/28) The whole document	1-19	Y	US 2018266876 A1 Guardian Optical Technologies Ltd. and Gunma University NUC 20 Sep 2018 (2018/09/20) The whole document	1-19	P,Y	US 2019362167 A1 Subaru Corp. 28 Nov 2019 (2019/11/28) The whole document	1-19	P,Y	WO 2020070402 A1 Clement Bougard, Aurore BOURRELLY, Whilk Marcelino GONCALVES, Stephanie Schneider, Christophe Bourdin, Lionel BRINGOUX, Jean Louis Vercher 09 Apr 2020 (2020/04/09) The whole document	1-19
Category*	Citation of document, with indication, where appropriate, of the relevant passages	Relevant to claim No.																		
Y	US 2019346126 A1 Panasonic Intellectual Property Management Co. Ltd. 14 Nov 2019 (2019/11/14) The whole document	1-19																		
Y	US 2006291223 A1 Delphi Technologies Inc. 28 Dec 2006 (2006/12/28) The whole document	1-19																		
Y	US 2018266876 A1 Guardian Optical Technologies Ltd. and Gunma University NUC 20 Sep 2018 (2018/09/20) The whole document	1-19																		
P,Y	US 2019362167 A1 Subaru Corp. 28 Nov 2019 (2019/11/28) The whole document	1-19																		
P,Y	WO 2020070402 A1 Clement Bougard, Aurore BOURRELLY, Whilk Marcelino GONCALVES, Stephanie Schneider, Christophe Bourdin, Lionel BRINGOUX, Jean Louis Vercher 09 Apr 2020 (2020/04/09) The whole document	1-19																		
<p><input checked="" type="checkbox"/> Further documents are listed in the continuation of Box C. <input checked="" type="checkbox"/> See patent family annex.</p>																				
<p>* Special categories of cited documents:</p> <table style="width:100%;"> <tr> <td style="width:50%;"> <p>“A” document defining the general state of the art which is not considered to be of particular relevance</p> <p>“D” document cited by the applicant in the international application</p> <p>“E” earlier application or patent but published on or after the international filing date</p> <p>“L” document which may throw doubts on priority claim(s) or which is cited to establish the publication date of another citation or other special reason (as specified)</p> <p>“O” document referring to an oral disclosure, use, exhibition or other means</p> <p>“P” document published prior to the international filing date but later than the priority date claimed</p> </td> <td style="width:50%;"> <p>“T” later document published after the international filing date or priority date and not in conflict with the application but cited to understand the principle or theory underlying the invention</p> <p>“X” document of particular relevance; the claimed invention cannot be considered novel or cannot be considered to involve an inventive step when the document is taken alone</p> <p>“Y” document of particular relevance; the claimed invention cannot be considered to involve an inventive step when the document is combined with one or more other such documents, such combination being obvious to a person skilled in the art</p> <p>“&” document member of the same patent family</p> </td> </tr> </table>			<p>“A” document defining the general state of the art which is not considered to be of particular relevance</p> <p>“D” document cited by the applicant in the international application</p> <p>“E” earlier application or patent but published on or after the international filing date</p> <p>“L” document which may throw doubts on priority claim(s) or which is cited to establish the publication date of another citation or other special reason (as specified)</p> <p>“O” document referring to an oral disclosure, use, exhibition or other means</p> <p>“P” document published prior to the international filing date but later than the priority date claimed</p>	<p>“T” later document published after the international filing date or priority date and not in conflict with the application but cited to understand the principle or theory underlying the invention</p> <p>“X” document of particular relevance; the claimed invention cannot be considered novel or cannot be considered to involve an inventive step when the document is taken alone</p> <p>“Y” document of particular relevance; the claimed invention cannot be considered to involve an inventive step when the document is combined with one or more other such documents, such combination being obvious to a person skilled in the art</p> <p>“&” document member of the same patent family</p>																
<p>“A” document defining the general state of the art which is not considered to be of particular relevance</p> <p>“D” document cited by the applicant in the international application</p> <p>“E” earlier application or patent but published on or after the international filing date</p> <p>“L” document which may throw doubts on priority claim(s) or which is cited to establish the publication date of another citation or other special reason (as specified)</p> <p>“O” document referring to an oral disclosure, use, exhibition or other means</p> <p>“P” document published prior to the international filing date but later than the priority date claimed</p>	<p>“T” later document published after the international filing date or priority date and not in conflict with the application but cited to understand the principle or theory underlying the invention</p> <p>“X” document of particular relevance; the claimed invention cannot be considered novel or cannot be considered to involve an inventive step when the document is taken alone</p> <p>“Y” document of particular relevance; the claimed invention cannot be considered to involve an inventive step when the document is combined with one or more other such documents, such combination being obvious to a person skilled in the art</p> <p>“&” document member of the same patent family</p>																			
<p>Date of the actual completion of the international search</p> <p>18 Feb 2021</p>		<p>Date of mailing of the international search report</p> <p>21 Feb 2021</p>																		
<p>Name and mailing address of the ISA:</p> <p>Israel Patent Office Technology Park, Bldg.5, Malcha, Jerusalem, 9695101, Israel Email address: pctoffice@justice.gov.il</p>		<p>Authorized officer</p> <p>CHANIEL Gilad</p> <p>Telephone No. 972-73-3927192</p>																		

INTERNATIONAL SEARCH REPORT

International application No.

PCT/IL2020/051203

C (Continuation). DOCUMENTS CONSIDERED TO BE RELEVANT

Category*	Citation of document, with indication, where appropriate, of the relevant passages	Relevant to claim No.
A	US 2008036580 A1 Intelligent Technologies International Inc. 14 Feb 2008 (2008/02/14) The whole document	1-19

INTERNATIONAL SEARCH REPORT
Information on patent family members

International application No.
PCT/IL2020/051203

Patent document cited search report	Publication date	Patent family member(s)	Publication Date
US 2019346126 A1	14 Nov 2019	US 2019346126 A1	14 Nov 2019
		US 10677445 B2	09 Jun 2020
		DE 112018000271 T5	12 Sep 2019
		JP 2018114941 A	26 Jul 2018
		JP 6655824 B2	26 Feb 2020
		WO 2018135398 A1	26 Jul 2018
US 2006291223 A1	28 Dec 2006	US 2006291223 A1	28 Dec 2006
		US 7334924 B2	26 Feb 2008
		AT 403574 T	15 Aug 2008
		DE 602006002067 D1	18 Sep 2008
		EP 1731365 A1	13 Dec 2006
		EP 1731365 B1	06 Aug 2008
US 2018266876 A1	20 Sep 2018	US 2018266876 A1	20 Sep 2018
		US 10352762 B2	16 Jul 2019
		AU 2015369563 A1	03 Aug 2017
		CN 107864667 A	30 Mar 2018
		EP 3237836 A2	01 Nov 2017
		EP 3237836 A4	05 Sep 2018
		IL 253082 D0	31 Aug 2017
		JP 2018503106 A	01 Feb 2018
		KR 20170097201 A	25 Aug 2017
		MX 2017008537 A	21 Feb 2018
		US 2018372536 A1	27 Dec 2018
		US 10345137 B2	09 Jul 2019
		US 2019339118 A1	07 Nov 2019
		WO 2016103271 A2	30 Jun 2016
		WO 2016103271 A3	18 Aug 2016
US 2019362167 A1	28 Nov 2019	US 2019362167 A1	28 Nov 2019

INTERNATIONAL SEARCH REPORT
Information on patent family members

International application No.
PCT/IL2020/051203

Patent document cited search report	Publication date	Patent family member(s)	Publication Date
		US 10824886 B2	03 Nov 2020
		CN 110525340 A	03 Dec 2019
		DE 102019108437 A1	28 Nov 2019
		JP 2019202726 A	28 Nov 2019
WO 2020070402 A1	09 Apr 2020	WO 2020070402 A1	09 Apr 2020
		FR 3086898 A1	10 Apr 2020
		FR 3086898 B1	04 Dec 2020
US 2008036580 A1	14 Feb 2008	US 2008036580 A1	14 Feb 2008
		US 9290146 B2	22 Mar 2016
		AU 1526299 A	07 Jun 1999
		AU 1820200 A	05 Jun 2000
		AU 1958801 A	25 Jun 2001
		AU 2323692 A	11 Feb 1993
		AU 3522500 A	28 Sep 2000
		AU 5964001 A	20 Nov 2001
		AU 2003237024 A1	19 Jan 2004
		AU 2003237024 A8	19 Jan 2004
		CN 1561640 A	05 Jan 2005
		CN 1666232 A	07 Sep 2005
		CN 1666232 B	26 May 2010
		CN 105807350 A	27 Jul 2016
		DE 4447960 B4	27 Sep 2007
		DE 4492128 C2	02 Jan 2003
		DE 4492128 T1	27 Jun 1996
		DE 10084638 T1	02 May 2002
		DE 10149206 A1	06 Feb 2003
		DE 19882381 T1	13 Jul 2000
		DE 19983715 T1	07 Mar 2002

INTERNATIONAL SEARCH REPORT
Information on patent family members

International application No.
PCT/IL2020/051203

Patent document cited search report	Publication date	Patent family member(s)	Publication Date
		DE 69828585 D1	17 Feb 2005
		DE 69828585 T2	19 Jan 2006
		EP 0952933 A1	03 Nov 1999
		EP 0952933 A4	02 Feb 2000
		EP 0952933 B1	12 Jan 2005
		EP 1069000 A1	17 Jan 2001
		EP 1433326 A1	30 Jun 2004
		EP 1520258 A2	06 Apr 2005
		GB 0111362 D0	04 Jul 2001
		GB 2360097 A	12 Sep 2001
		GB 2360097 B	23 Apr 2003
		GB 0116062 D0	22 Aug 2001
		GB 2363638 A	02 Jan 2002
		GB 2363638 B	10 Mar 2004
		GB 0117003 D0	05 Sep 2001
		GB 2363769 A	09 Jan 2002
		GB 2363769 B	18 Jun 2003
		GB 0123688 D0	21 Nov 2001
		GB 2373117 A	11 Sep 2002
		GB 2373117 B	16 Feb 2005
		GB 0200235 D0	20 Feb 2002
		GB 2369737 A	05 Jun 2002
		GB 2369737 B	02 Feb 2005
		GB 0307874 D0	14 May 2003
		GB 2383415 A	25 Jun 2003
		GB 2383415 B	23 Feb 2005
		GB 0422015 D0	03 Nov 2004
		GB 2405279 A	23 Feb 2005
		GB 2405279 B	27 Apr 2005
		GB 0426923 D0	12 Jan 2005
		GB 2406170 A	23 Mar 2005

INTERNATIONAL SEARCH REPORT
Information on patent family members

International application No.
PCT/IL2020/051203

Patent document cited search report	Publication date	Patent family member(s)	Publication Date
		GB 2406170 B	04 May 2005
		GB 0426924 D0	12 Jan 2005
		GB 2406646 A	06 Apr 2005
		GB 2406646 B	18 May 2005
		GB 0426925 D0	12 Jan 2005
		GB 2405931 A	16 Mar 2005
		GB 2405931 B	27 Apr 2005
		GB 0426926 D0	12 Jan 2005
		GB 2406171 A	23 Mar 2005
		GB 2406171 B	04 May 2005
		GB 9509090 D0	02 Aug 1995
		GB 2289332 A	15 Nov 1995
		GB 2289332 B	06 Jan 1999
		GB 9509088 D0	02 Aug 1995
		GB 2289542 A	22 Nov 1995
		GB 2289542 B	26 Aug 1998
		GB 9510402 D0	19 Jul 1995
		GB 2289653 A	29 Nov 1995
		GB 2289653 B	26 Aug 1998
		GB 9510408 D0	19 Jul 1995
		GB 2289786 A	29 Nov 1995
		GB 2289786 B	16 Sep 1998
		GB 9611795 D0	07 Aug 1996
		GB 2301906 A	18 Dec 1996
		GB 2301906 B	29 Sep 1999
		GB 9611810 D0	07 Aug 1996
		GB 2301922 A	18 Dec 1996
		GB 2301922 B	22 Dec 1999
		GB 9624734 D0	15 Jan 1997
		GB 2308102 A	18 Jun 1997
		GB 2308102 B	10 Nov 1999

INTERNATIONAL SEARCH REPORT
Information on patent family members

International application No.
PCT/IL2020/051203

Patent document cited search report	Publication date	Patent family member(s)	Publication Date
		GB 9802263 D0	01 Apr 1998
		GB 2323340 A	23 Sep 1998
		GB 2323340 B	18 Jul 2001
		GB 9816593 D0	30 Sep 1998
		GB 2324864 A	04 Nov 1998
		GB 2324864 B	06 Jan 1999
		GB 9927633 D0	19 Jan 2000
		GB 2340978 A	01 Mar 2000
		GB 2340978 B	27 Dec 2000
		JP H08175305 A	09 Jul 1996
		JP 3960394 B2	15 Aug 2007
		JP H08198044 A	06 Aug 1996
		JP 3993253 B2	17 Oct 2007
		JP 2005531845 A	20 Oct 2005
		JP 4936662 B2	23 May 2012
		JP 2011081823 A	21 Apr 2011
		JP 5143212 B2	13 Feb 2013
		JP H09175316 A	08 Jul 1997
		JP H09189710 A	22 Jul 1997
		JP H09240407 A	16 Sep 1997
		JP H09501120 A	04 Feb 1997
		JP 2001508732 A	03 Jul 2001
		JP 2002501459 A	15 Jan 2002
		JP 2003532959 A	05 Nov 2003
		JP 2004518104 A	17 Jun 2004
		JP 2004522932 A	29 Jul 2004
		JP 2005306376 A	04 Nov 2005
		JP 2005505209 A	17 Feb 2005
		JP 2016071366 A	09 May 2016
		KR 20040037145 A	04 May 2004
		SE 0100186 D0	24 Jan 2001

INTERNATIONAL SEARCH REPORT
Information on patent family members

International application No.
PCT/IL2020/051203

Patent document cited search report	Publication date	Patent family member(s)	Publication Date
		SE 0100186 L	27 Mar 2001
		SE 523753 C2	11 May 2004
		TW 541255 B	11 Jul 2003
		TW 201612560 A	01 Apr 2016
		TW I626479 B	11 Jun 2018
		US RE37260 E	03 Jul 2001
		US RE37736 E	11 Jun 2002
		US RE39868 E	09 Oct 2007
		US RE40073 E	19 Feb 2008
		US 5155307 A	13 Oct 1992
		US 5231253 A	27 Jul 1993
		US 5233141 A	03 Aug 1993
		US 5326133 A	05 Jul 1994
		US 5389751 A	14 Feb 1995
		US 5441301 A	15 Aug 1995
		US 5505485 A	09 Apr 1996
		US 5629681 A	13 May 1997
		US 5653462 A	05 Aug 1997
		US 5653464 A	05 Aug 1997
		US 5684701 A	04 Nov 1997
		US 5694320 A	02 Dec 1997
		US 5746446 A	05 May 1998
		US 5748473 A	05 May 1998
		US 5772238 A	30 Jun 1998
		US 5809437 A	15 Sep 1998
		US 5822707 A	13 Oct 1998
		US 5829782 A	03 Nov 1998
		US 5835613 A	10 Nov 1998
		US 5842716 A	01 Dec 1998
		US 5845000 A	01 Dec 1998
		US 5848802 A	15 Dec 1998

INTERNATIONAL SEARCH REPORT
Information on patent family members

International application No.
PCT/IL2020/051203

Patent document cited search report	Publication date	Patent family member(s)	Publication Date
		US 5863068 A	26 Jan 1999
		US 5901978 A	11 May 1999
		US 5943295 A	24 Aug 1999
		US 6009970 A	04 Jan 2000
		US 6039139 A	21 Mar 2000
		US 6078854 A	20 Jun 2000
		US 6081757 A	27 Jun 2000
		US 6088640 A	11 Jul 2000
		US 6116639 A	12 Sep 2000
		US 6134492 A	17 Oct 2000
		US 6141432 A	31 Oct 2000
		US 6149194 A	21 Nov 2000
		US 6168198 B1	02 Jan 2001
		US 6175787 B1	16 Jan 2001
		US 6179326 B1	30 Jan 2001
		US 6186537 B1	13 Feb 2001
		US 6206129 B1	27 Mar 2001
		US 6209909 B1	03 Apr 2001
		US 6234519 B1	22 May 2001
		US 6234520 B1	22 May 2001
		US 6242701 B1	05 Jun 2001
		US 6250668 B1	26 Jun 2001
		US 6253134 B1	26 Jun 2001
		US 6254127 B1	03 Jul 2001
		US 6270116 B1	07 Aug 2001
		US 6279946 B1	28 Aug 2001
		US 6283503 B1	04 Sep 2001
		US 6324453 B1	27 Nov 2001
		US 2001015547 A1	23 Aug 2001
		US 6325414 B2	04 Dec 2001
		US 6326704 B1	04 Dec 2001

INTERNATIONAL SEARCH REPORT
Information on patent family members

International application No.
PCT/IL2020/051203

Patent document cited search report	Publication date	Patent family member(s)	Publication Date
		US 2001000886 A1	10 May 2001
		US 6328126 B2	11 Dec 2001
		US 6330501 B1	11 Dec 2001
		US 6343810 B1	05 Feb 2002
		US 6370475 B1	09 Apr 2002
		US 6393133 B1	21 May 2002
		US 6397136 B1	28 May 2002
		US 6405132 B1	11 Jun 2002
		US 6412813 B1	02 Jul 2002
		US 6419265 B1	16 Jul 2002
		US 6422595 B1	23 Jul 2002
		US 2001029416 A1	11 Oct 2001
		US 6442465 B2	27 Aug 2002
		US 6442504 B1	27 Aug 2002
		US 2002059022 A1	16 May 2002
		US 6445988 B1	03 Sep 2002
		US 6452870 B1	17 Sep 2002
		US 2002082756 A1	27 Jun 2002
		US 6459973 B1	01 Oct 2002
		US 6474683 B1	05 Nov 2002
		US 2001002451 A1	31 May 2001
		US 6484080 B2	19 Nov 2002
		US 2002029103 A1	07 Mar 2002
		US 6507779 B2	14 Jan 2003
		US 2001024032 A1	27 Sep 2001
		US 6513830 B2	04 Feb 2003
		US 2001042976 A1	22 Nov 2001
		US 6513833 B2	04 Feb 2003
		US 2001020777 A1	13 Sep 2001
		US 6517107 B2	11 Feb 2003
		US 6526352 B1	25 Feb 2003

INTERNATIONAL SEARCH REPORT
Information on patent family members

International application No.
PCT/IL2020/051203

Patent document cited search report	Publication date	Patent family member(s)	Publication Date
		US 6529809 B1	04 Mar 2003
		US 6532408 B1	11 Mar 2003
		US 2001015548 A1	23 Aug 2001
		US 6533316 B2	18 Mar 2003
		US 2001003168 A1	07 Jun 2001
		US 6553296 B2	22 Apr 2003
		US 2001054516 A1	27 Dec 2001
		US 6555766 B2	29 Apr 2003
		US 2001028163 A1	11 Oct 2001
		US 6557889 B2	06 May 2003
		US 6609053 B1	19 Aug 2003
		US 6615656 B1	09 Sep 2003
		US 2002027339 A1	07 Mar 2002
		US 6623033 B2	23 Sep 2003
		US 2001048215 A1	06 Dec 2001
		US 6648367 B2	18 Nov 2003
		US 2001037904 A1	08 Nov 2001
		US 6653577 B2	25 Nov 2003
		US 2002121132 A1	05 Sep 2002
		US 6662642 B2	16 Dec 2003
		US 6685218 B1	03 Feb 2004
		US 2001037903 A1	08 Nov 2001
		US 6689962 B2	10 Feb 2004
		US 6712387 B1	30 Mar 2004
		US 2001035634 A1	01 Nov 2001
		US 6715790 B2	06 Apr 2004
		US 2002198632 A1	26 Dec 2002
		US 6720920 B2	13 Apr 2004
		US 2003039173 A1	27 Feb 2003
		US 6731569 B2	04 May 2004
		US 2002027346 A1	07 Mar 2002

INTERNATIONAL SEARCH REPORT
Information on patent family members

International application No.
PCT/IL2020/051203

Patent document cited search report	Publication date	Patent family member(s)	Publication Date
		US 6733036 B2	11 May 2004
		US 2002188392 A1	12 Dec 2002
		US 6735506 B2	11 May 2004
		US 2001042977 A1	22 Nov 2001
		US 6736231 B2	18 May 2004
		US 2003009270 A1	09 Jan 2003
		US 6738697 B2	18 May 2004
		US 2003015898 A1	23 Jan 2003
		US 6746078 B2	08 Jun 2004
		US 2002095980 A1	25 Jul 2002
		US 6748797 B2	15 Jun 2004
		US 2002093180 A1	18 Jul 2002
		US 6749218 B2	15 Jun 2004
		US 2002092693 A1	18 Jul 2002
		US 6755273 B2	29 Jun 2004
		US 2003036835 A1	20 Feb 2003
		US 6757602 B2	29 Jun 2004
		US 2003005759 A1	09 Jan 2003
		US 6758089 B2	06 Jul 2004
		US 2003191568 A1	09 Oct 2003
		US 6768944 B2	27 Jul 2004
		US 2003125855 A1	03 Jul 2003
		US 6772057 B2	03 Aug 2004
		US 2001038698 A1	08 Nov 2001
		US 6778672 B2	17 Aug 2004
		US 2003116362 A1	26 Jun 2003
		US 6782316 B2	24 Aug 2004
		US 2003121704 A1	03 Jul 2003
		US 6784379 B2	31 Aug 2004
		US 2003023362 A1	30 Jan 2003
		US 6792342 B2	14 Sep 2004

INTERNATIONAL SEARCH REPORT
Information on patent family members

International application No.
PCT/IL2020/051203

Patent document cited search report	Publication date	Patent family member(s)	Publication Date
		US 2003136600 A1	24 Jul 2003
		US 6793242 B2	21 Sep 2004
		US 6805404 B1	19 Oct 2004
		US 2002140215 A1	03 Oct 2002
		US 6820897 B2	23 Nov 2004
		US 2003176959 A1	18 Sep 2003
		US 6823244 B2	23 Nov 2004
		US 2002125050 A1	12 Sep 2002
		US 6833516 B2	21 Dec 2004
		US 2004039509 A1	26 Feb 2004
		US 6850824 B2	01 Feb 2005
		US 2002116106 A1	22 Aug 2002
		US 6856873 B2	15 Feb 2005
		US 2003168838 A1	11 Sep 2003
		US 6856876 B2	15 Feb 2005
		US 2003001368 A1	02 Jan 2003
		US 6869100 B2	22 Mar 2005
		US 2002179822 A1	05 Dec 2002
		US 6875976 B2	05 Apr 2005
		US 2004148057 A1	29 Jul 2004
		US 6885968 B2	26 Apr 2005
		US 2004079150 A1	29 Apr 2004
		US 6892572 B2	17 May 2005
		US 2003075223 A1	24 Apr 2003
		US 6899134 B2	31 May 2005
		US 2002101067 A1	01 Aug 2002
		US 6905135 B2	14 Jun 2005
		US 6910711 B1	28 Jun 2005
		US 2002166710 A1	14 Nov 2002
		US 6918459 B2	19 Jul 2005
		US 2003227382 A1	11 Dec 2003

INTERNATIONAL SEARCH REPORT
Information on patent family members

International application No.
PCT/IL2020/051203

Patent document cited search report	Publication date	Patent family member(s)	Publication Date
		US 6919803 B2	19 Jul 2005
		US 2002140214 A1	03 Oct 2002
		US 6942248 B2	13 Sep 2005
		US 2003002690 A1	02 Jan 2003
		US 6950022 B2	27 Sep 2005
		US 2003056997 A1	27 Mar 2003
		US 6958451 B2	25 Oct 2005
		US 6984818 B1	10 Jan 2006
		US 2004130442 A1	08 Jul 2004
		US 6988026 B2	17 Jan 2006
		US 2005082799 A1	21 Apr 2005
		US 7025379 B2	11 Apr 2006
		US 7040653 B1	09 May 2006
		US 2006097494 A1	11 May 2006
		US 2003059106 A1	27 Mar 2003
		US 7043075 B2	09 May 2006
		US 2002005778 A1	17 Jan 2002
		US 7049945 B2	23 May 2006
		US 2004215382 A1	28 Oct 2004
		US 7050897 B2	23 May 2006
		US 2004183287 A1	23 Sep 2004
		US 7052038 B2	30 May 2006
		US 2005156417 A1	21 Jul 2005
		US 7070202 B2	04 Jul 2006
		US 2003058340 A1	27 Mar 2003
		US 7076102 B2	11 Jul 2006
		US 2004202049 A1	14 Oct 2004
		US 7079450 B2	18 Jul 2006
		US 2005125117 A1	09 Jun 2005
		US 7082359 B2	25 Jul 2006
		US 2005060069 A1	17 Mar 2005

INTERNATIONAL SEARCH REPORT
Information on patent family members

International application No.
PCT/IL2020/051203

Patent document cited search report	Publication date	Patent family member(s)	Publication Date
		US 7085637 B2	01 Aug 2006
		US 2006025897 A1	02 Feb 2006
		US 7089099 B2	08 Aug 2006
		US 2005242555 A1	03 Nov 2005
		US 7097201 B2	29 Aug 2006
		US 7103460 B1	05 Sep 2006
		US 2003058341 A1	27 Mar 2003
		US 7110569 B2	19 Sep 2006
		US 2005137786 A1	23 Jun 2005
		US 7110880 B2	19 Sep 2006
		US 7126583 B1	24 Oct 2006
		US 2003184065 A1	02 Oct 2003
		US 7134687 B2	14 Nov 2006
		US 2005248136 A1	10 Nov 2005
		US 7147246 B2	12 Dec 2006
		US 2006208169 A1	21 Sep 2006
		US 7164117 B2	16 Jan 2007
		US 2005134440 A1	23 Jun 2005
		US 7202776 B2	10 Apr 2007
		US 2003059081 A1	27 Mar 2003
		US 7202791 B2	10 Apr 2007
		US 2005195383 A1	08 Sep 2005
		US 7209221 B2	24 Apr 2007
		US 2004129478 A1	08 Jul 2004
		US 7243945 B2	17 Jul 2007
		US 2004066287 A1	08 Apr 2004
		US 7253725 B2	07 Aug 2007
		US 2004036261 A1	26 Feb 2004
		US 7284769 B2	23 Oct 2007
		US 2007109111 A1	17 May 2007
		US 7295925 B2	13 Nov 2007

INTERNATIONAL SEARCH REPORT
Information on patent family members

International application No.
PCT/IL2020/051203

Patent document cited search report	Publication date	Patent family member(s)	Publication Date
		US 2006180371 A1	17 Aug 2006
		US 7313467 B2	25 Dec 2007
		US 2006132350 A1	22 Jun 2006
		US 7324039 B2	29 Jan 2008
		US 2006217864 A1	28 Sep 2006
		US 7330784 B2	12 Feb 2008
		US 2007040363 A1	22 Feb 2007
		US 7334657 B2	26 Feb 2008
		US 2006261579 A1	23 Nov 2006
		US 7338069 B2	04 Mar 2008
		US 2007116327 A1	24 May 2007
		US 7359527 B2	15 Apr 2008
		US 2005278098 A1	15 Dec 2005
		US 7359782 B2	15 Apr 2008
		US 2003058339 A1	27 Mar 2003
		US 7369680 B2	06 May 2008
		US 2006212193 A1	21 Sep 2006
		US 7379800 B2	27 May 2008
		US 2006167595 A1	27 Jul 2006
		US 7386372 B2	10 Jun 2008
		US 2005156457 A1	21 Jul 2005
		US 7387183 B2	17 Jun 2008
		US 2006244246 A1	02 Nov 2006
		US 7401807 B2	22 Jul 2008
		US 2005017488 A1	27 Jan 2005
		US 7407029 B2	05 Aug 2008
		US 2008156406 A1	03 Jul 2008
		US 7408453 B2	05 Aug 2008
		US 2006144630 A1	06 Jul 2006
		US 7413048 B2	19 Aug 2008
		US 2003209893 A1	13 Nov 2003

INTERNATIONAL SEARCH REPORT
Information on patent family members

International application No.
PCT/IL2020/051203

Patent document cited search report	Publication date	Patent family member(s)	Publication Date
		US 7415126 B2	19 Aug 2008
		US 2007021915 A1	25 Jan 2007
		US 7418346 B2	26 Aug 2008
		US 2005273218 A1	08 Dec 2005
		US 7421321 B2	02 Sep 2008
		US 2007152804 A1	05 Jul 2007
		US 7426437 B2	16 Sep 2008
		US 2008129475 A1	05 Jun 2008
		US 7444210 B2	28 Oct 2008
		US 2007156312 A1	05 Jul 2007
		US 7467034 B2	16 Dec 2008
		US 2002089157 A1	11 Jul 2002
		US 7467809 B2	23 Dec 2008
		US 2006251293 A1	09 Nov 2006
		US 7477758 B2	13 Jan 2009
		US 2007228703 A1	04 Oct 2007
		US 7481453 B2	27 Jan 2009
		US 2007156317 A1	05 Jul 2007
		US 7511833 B2	31 Mar 2009
		US 2007085697 A1	19 Apr 2007
		US 7523803 B2	28 Apr 2009
		US 2007075919 A1	05 Apr 2007
		US 7527288 B2	05 May 2009
		US 2006243043 A1	02 Nov 2006
		US 7549327 B2	23 Jun 2009
		US 2008114502 A1	15 May 2008
		US 7555370 B2	30 Jun 2009
		US 2008069403 A1	20 Mar 2008
		US 7570785 B2	04 Aug 2009
		US 2007132219 A1	14 Jun 2007
		US 7575248 B2	18 Aug 2009

INTERNATIONAL SEARCH REPORT
Information on patent family members

International application No.
PCT/IL2020/051203

Patent document cited search report	Publication date	Patent family member(s)	Publication Date
		US 2007299587 A1	27 Dec 2007
		US 7580782 B2	25 Aug 2009
		US 2008042477 A1	21 Feb 2008
		US 7588115 B2	15 Sep 2009
		US 2007086624 A1	19 Apr 2007
		US 7596242 B2	29 Sep 2009
		US 2008180280 A1	31 Jul 2008
		US 7602313 B2	13 Oct 2009
		US 7603894 B2	20 Oct 2009
		US 2006186713 A1	24 Aug 2006
		US 7604080 B2	20 Oct 2009
		US 2008040029 A1	14 Feb 2008
		US 7610146 B2	27 Oct 2009
		US 2008046200 A1	21 Feb 2008
		US 7620521 B2	17 Nov 2009
		US 2007005609 A1	04 Jan 2007
		US 7629899 B2	08 Dec 2009
		US 7630802 B2	08 Dec 2009
		US 2008046150 A1	21 Feb 2008
		US 7630806 B2	08 Dec 2009
		US 2003155753 A1	21 Aug 2003
		US 7635043 B2	22 Dec 2009
		US 2008167821 A1	10 Jul 2008
		US 7647180 B2	12 Jan 2010
		US 2008067792 A1	20 Mar 2008
		US 7648164 B2	19 Jan 2010
		US 2007005202 A1	04 Jan 2007
		US 7650210 B2	19 Jan 2010
		US 2008047770 A1	28 Feb 2008
		US 7650212 B2	19 Jan 2010
		US 2008036187 A1	14 Feb 2008

INTERNATIONAL SEARCH REPORT
Information on patent family members

International application No.
PCT/IL2020/051203

Patent document cited search report	Publication date	Patent family member(s)	Publication Date
		US 7655895 B2	02 Feb 2010
		US 2008042410 A1	21 Feb 2008
		US 7657354 B2	02 Feb 2010
		US 2008144944 A1	19 Jun 2008
		US 7660437 B2	09 Feb 2010
		US 2005046584 A1	03 Mar 2005
		US 7663502 B2	16 Feb 2010
		US 2006212194 A1	21 Sep 2006
		US 7672756 B2	02 Mar 2010
		US 2008051957 A1	28 Feb 2008
		US 7676062 B2	09 Mar 2010
		US 2007156320 A1	05 Jul 2007
		US 7693626 B2	06 Apr 2010
		US 2008042418 A1	21 Feb 2008
		US 7695015 B2	13 Apr 2010
		US 2007096446 A1	03 May 2007
		US 7712777 B2	11 May 2010
		US 2008054603 A1	06 Mar 2008
		US 7726684 B2	01 Jun 2010
		US 7734061 B2	08 Jun 2010
		US 7738678 B2	15 Jun 2010
		US 7740273 B2	22 Jun 2010
		US 7744122 B2	29 Jun 2010
		US 2006244581 A1	02 Nov 2006
		US 7760080 B2	20 Jul 2010
		US 7762580 B2	27 Jul 2010
		US 2007096445 A1	03 May 2007
		US 7762582 B2	27 Jul 2010
		US 2007120347 A1	31 May 2007
		US 7766383 B2	03 Aug 2010
		US 7768380 B2	03 Aug 2010

INTERNATIONAL SEARCH REPORT
Information on patent family members

International application No.
PCT/IL2020/051203

Patent document cited search report	Publication date	Patent family member(s)	Publication Date
		US 2007282506 A1	06 Dec 2007
		US 7769513 B2	03 Aug 2010
		US 2008042408 A1	21 Feb 2008
		US 7770920 B2	10 Aug 2010
		US 2008125940 A1	29 May 2008
		US 7774115 B2	10 Aug 2010
		US 2007251749 A1	01 Nov 2007
		US 7779956 B2	24 Aug 2010
		US 2008040004 A1	14 Feb 2008
		US 7783403 B2	24 Aug 2010
		US 7786864 B1	31 Aug 2010
		US 2007280505 A1	06 Dec 2007
		US 7788008 B2	31 Aug 2010
		US 2008042815 A1	21 Feb 2008
		US 7791503 B2	07 Sep 2010
		US 2008150786 A1	26 Jun 2008
		US 7796081 B2	14 Sep 2010
		US 2005269810 A1	08 Dec 2005
		US 7815219 B2	19 Oct 2010
		US 7819003 B2	26 Oct 2010
		US 2007135984 A1	14 Jun 2007
		US 7831358 B2	09 Nov 2010
		US 2006232052 A1	19 Oct 2006
		US 7832762 B2	16 Nov 2010
		US 7840342 B1	23 Nov 2010
		US 7840355 B2	23 Nov 2010
		US 2007182528 A1	09 Aug 2007
		US 7852462 B2	14 Dec 2010
		US 2006282204 A1	14 Dec 2006
		US 7860626 B2	28 Dec 2010
		US 2007096565 A1	03 May 2007

INTERNATIONAL SEARCH REPORT
Information on patent family members

International application No.
PCT/IL2020/051203

Patent document cited search report	Publication date	Patent family member(s)	Publication Date
		US 7880594 B2	01 Feb 2011
		US 2007193811 A1	23 Aug 2007
		US 7887089 B2	15 Feb 2011
		US 2007139216 A1	21 Jun 2007
		US 7889096 B2	15 Feb 2011
		US 7899616 B2	01 Mar 2011
		US 7899621 B2	01 Mar 2011
		US 2008036252 A1	14 Feb 2008
		US 7900736 B2	08 Mar 2011
		US 2008018475 A1	24 Jan 2008
		US 7911324 B2	22 Mar 2011
		US 2008015771 A1	17 Jan 2008
		US 7912645 B2	22 Mar 2011
		US 2007114292 A1	24 May 2007
		US 7918100 B2	05 Apr 2011
		US 2007057781 A1	15 Mar 2007
		US 7920102 B2	05 Apr 2011
		US 2008094212 A1	24 Apr 2008
		US 7961094 B2	14 Jun 2011
		US 2008154495 A1	26 Jun 2008
		US 7962285 B2	14 Jun 2011
		US 2008036185 A1	14 Feb 2008
		US 7976060 B2	12 Jul 2011
		US 2008161987 A1	03 Jul 2008
		US 7979172 B2	12 Jul 2011
		US 2008161986 A1	03 Jul 2008
		US 7979173 B2	12 Jul 2011
		US 2008167819 A1	10 Jul 2008
		US 7983802 B2	19 Jul 2011
		US 2005131607 A1	16 Jun 2005
		US 7983817 B2	19 Jul 2011

INTERNATIONAL SEARCH REPORT
Information on patent family members

International application No.
PCT/IL2020/051203

Patent document cited search report	Publication date	Patent family member(s)	Publication Date
		US 7983836 B2	19 Jul 2011
		US 2008042409 A1	21 Feb 2008
		US 7988190 B2	02 Aug 2011
		US 7990283 B2	02 Aug 2011
		US 2008133136 A1	05 Jun 2008
		US 8000897 B2	16 Aug 2011
		US 2008064413 A1	13 Mar 2008
		US 8014789 B2	06 Sep 2011
		US 2007271014 A1	22 Nov 2007
		US 8019501 B2	13 Sep 2011
		US 8024084 B2	20 Sep 2011
		US 2008048930 A1	28 Feb 2008
		US 8032264 B2	04 Oct 2011
		US 2008088462 A1	17 Apr 2008
		US 8035508 B2	11 Oct 2011
		US 2008147265 A1	19 Jun 2008
		US 8036788 B2	11 Oct 2011
		US 2008119993 A1	22 May 2008
		US 8041483 B2	18 Oct 2011
		US 8047432 B2	01 Nov 2011
		US 2008157940 A1	03 Jul 2008
		US 8054203 B2	08 Nov 2011
		US 2008040005 A1	14 Feb 2008
		US 8060282 B2	15 Nov 2011
		US 2008140318 A1	12 Jun 2008
		US 8060308 B2	15 Nov 2011
		US 2008051946 A1	28 Feb 2008
		US 8068942 B2	29 Nov 2011
		US 2008165018 A1	10 Jul 2008
		US 8068979 B2	29 Nov 2011
		US 8115620 B2	14 Feb 2012

INTERNATIONAL SEARCH REPORT
Information on patent family members

International application No.
PCT/IL2020/051203

Patent document cited search report	Publication date	Patent family member(s)	Publication Date
		US 2008143085 A1	19 Jun 2008
		US 8152198 B2	10 Apr 2012
		US 8157047 B2	17 Apr 2012
		US 2006220842 A1	05 Oct 2006
		US 8159338 B2	17 Apr 2012
		US 8169311 B1	01 May 2012
		US 2008037803 A1	14 Feb 2008
		US 8189825 B2	29 May 2012
		US 2008162036 A1	03 Jul 2008
		US 8209120 B2	26 Jun 2012
		US 2008147271 A1	19 Jun 2008
		US 8229624 B2	24 Jul 2012
		US 8235416 B2	07 Aug 2012
		US 2008040023 A1	14 Feb 2008
		US 8255144 B2	28 Aug 2012
		US 8260537 B2	04 Sep 2012
		US 2008174423 A1	24 Jul 2008
		US 8310363 B2	13 Nov 2012
		US 2008082237 A1	03 Apr 2008
		US 8346438 B2	01 Jan 2013
		US 8354927 B2	15 Jan 2013
		US 8384538 B2	26 Feb 2013
		US 8410945 B2	02 Apr 2013
		US 8447474 B2	21 May 2013
		US 8482399 B2	09 Jul 2013
		US 8538636 B2	17 Sep 2013
		US 8581688 B2	12 Nov 2013
		US 8583329 B2	12 Nov 2013
		US 8604932 B2	10 Dec 2013
		US 8630795 B2	14 Jan 2014
		US 2008158096 A1	03 Jul 2008

INTERNATIONAL SEARCH REPORT
Information on patent family members

International application No.
PCT/IL2020/051203

Patent document cited search report	Publication date	Patent family member(s)	Publication Date
		US 8686922 B2	01 Apr 2014
		US 8768573 B2	01 Jul 2014
		US 8781715 B2	15 Jul 2014
		US 8786437 B2	22 Jul 2014
		US 8818647 B2	26 Aug 2014
		US 8820782 B2	02 Sep 2014
		US 8880296 B2	04 Nov 2014
		US 8892271 B2	18 Nov 2014
		US 2007262574 A1	15 Nov 2007
		US 8948442 B2	03 Feb 2015
		US 8965677 B2	24 Feb 2015
		US 8983771 B2	17 Mar 2015
		US 8989920 B2	24 Mar 2015
		US 8994546 B2	31 Mar 2015
		US 9007197 B2	14 Apr 2015
		US 9008854 B2	14 Apr 2015
		US 2008119966 A1	22 May 2008
		US 9014953 B2	21 Apr 2015
		US 9015071 B2	21 Apr 2015
		US 9022417 B2	05 May 2015
		US 9030321 B2	12 May 2015
		US 9033116 B2	19 May 2015
		US 9043093 B2	26 May 2015
		US 9053633 B2	09 Jun 2015
		US 9082103 B2	14 Jul 2015
		US 9082237 B2	14 Jul 2015
		US 9084076 B2	14 Jul 2015
		US 2008195261 A1	14 Aug 2008
		US 9102220 B2	11 Aug 2015
		US 9129505 B2	08 Sep 2015
		US 2008100706 A1	01 May 2008

INTERNATIONAL SEARCH REPORT
Information on patent family members

International application No.
PCT/IL2020/051203

Patent document cited search report	Publication date	Patent family member(s)	Publication Date
		US 9151692 B2	06 Oct 2015
		US 2008215202 A1	04 Sep 2008
		US 9177476 B2	03 Nov 2015
		US 9211811 B2	15 Dec 2015
		US 9428186 B2	30 Aug 2016
		US 2008140278 A1	12 Jun 2008
		US 9443358 B2	13 Sep 2016
		US 9470826 B2	18 Oct 2016
		US 9558663 B2	31 Jan 2017
		US 9593521 B2	14 Mar 2017
		US 9595139 B1	14 Mar 2017
		US 9652984 B2	16 May 2017
		US 9666071 B2	30 May 2017
		US 9691188 B2	27 Jun 2017
		US 9701265 B2	11 Jul 2017
		US 9997068 B2	12 Jun 2018
		US 10051411 B2	14 Aug 2018
		US 10118576 B2	06 Nov 2018
		US 10240935 B2	26 Mar 2019
		US 10274655 B2	30 Apr 2019
		US 2008106436 A1	08 May 2008
		US 10358057 B2	23 Jul 2019
		US 2008086240 A1	10 Apr 2008
		US 10573093 B2	25 Feb 2020
		US 2003058111 A1	27 Mar 2003
		US 2003058237 A1	27 Mar 2003
		US 2003058342 A1	27 Mar 2003
		US 2003198767 A1	23 Oct 2003
		US 2004256842 A1	23 Dec 2004
		US 2005192727 A1	01 Sep 2005
		US 2006202452 A1	14 Sep 2006

INTERNATIONAL SEARCH REPORT
Information on patent family members

International application No.
PCT/IL2020/051203

Patent document cited search report	Publication date	Patent family member(s)	Publication Date
		US 2006273556 A1	07 Dec 2006
		US 2006273558 A1	07 Dec 2006
		US 2006284839 A1	21 Dec 2006
		US 2007025597 A1	01 Feb 2007
		US 2007035114 A1	15 Feb 2007
		US 2007126561 A1	07 Jun 2007
		US 2007132220 A1	14 Jun 2007
		US 2007135982 A1	14 Jun 2007
		US 2007154063 A1	05 Jul 2007
		US 2007205881 A1	06 Sep 2007
		US 2008046149 A1	21 Feb 2008
		US 2008047329 A1	28 Feb 2008
		US 2008048421 A1	28 Feb 2008
		US 2008061959 A1	13 Mar 2008
		US 2008061984 A1	13 Mar 2008
		US 2008065290 A1	13 Mar 2008
		US 2008065291 A1	13 Mar 2008
		US 2008088441 A1	17 Apr 2008
		US 2008108372 A1	08 May 2008
		US 2008142713 A1	19 Jun 2008
		US 2008147253 A1	19 Jun 2008
		US 2008147278 A1	19 Jun 2008
		US 2008147280 A1	19 Jun 2008
		US 2008154629 A1	26 Jun 2008
		US 2008157510 A1	03 Jul 2008
		US 2008161989 A1	03 Jul 2008
		US 2008186205 A1	07 Aug 2008
		US 2008189053 A1	07 Aug 2008