

(19) World Intellectual Property  
Organization  
International Bureau



(43) International Publication Date  
8 April 2004 (08.04.2004)

PCT

(10) International Publication Number  
**WO 2004/030013 A3**

(51) International Patent Classification<sup>7</sup>: **H01J 37/32**

(21) International Application Number:  
PCT/IB2003/004943

(22) International Filing Date:  
29 September 2003 (29.09.2003)

(25) Filing Language: English

(26) Publication Language: English

(30) Priority Data:  
10/259,382 30 September 2002 (30.09.2002) US

(71) Applicant: **TOKYO ELECTRON LIMITED** [JP/JP];  
TBS Broadcast Center, 3-6, Akasaka 5-chome, Minato-ku,  
Tokyo 107-8481 (JP).

(72) Inventors: **NISHIMOTO, Shinya**; c/o Tokyo Elec-  
tron AT Limited, 2381-1, Kitagejo, Fujii-cho, Ni-  
rasaki-shi, Yamanashi 407-8511 (JP). **MITSUHASHI,**  
**Kouji**; c/o TOKYO ELECTRON AT LIMITED, 2381-1,

Kitagejo, Fuji-cho, Nirasaki-shi, Yamanashi 407-8511  
(JP). **NAKAYAMA, Hiroyuki**; c/o Tokyo Electron AT  
Limited, 2381-1, Kitagejo, Fujii-cho, Nirasaki-shi, Ya-  
manashi 407-8511 (JP).

(74) Agent: **SUZUYE, Takehiko**; Suzuye & Suzuye, 7-2, Ka-  
sumigaseki 3-chome, Chiyoda-ku, Tokyo 100 (JP).

(81) Designated States (*national*): AE, AG, AL, AM, AT, AU,  
AZ, BA, BB, BG, BR, BY, BZ, CA, CH, CN, CO, CR, CU,  
CZ, DE, DK, DM, DZ, EC, EE, EG, ES, FI, GB, GD, GE,  
GH, GM, HR, HU, ID, IL, IN, IS, JP, KE, KG, KP, KR,  
KZ, LC, LK, LR, LS, LT, LU, LV, MA, MD, MG, MK,  
MN, MW, MX, MZ, NI, NO, NZ, OM, PG, PH, PL, PT,  
RO, RU, SC, SD, SE, SG, SK, SL, SY, TJ, TM, TN, TR,  
TT, TZ, UA, UG, UZ, VC, VN, YU, ZA, ZM, ZW.

(84) Designated States (*regional*): ARIPO patent (GH, GM,  
KE, LS, MW, MZ, SD, SL, SZ, TZ, UG, ZM, ZW),  
Eurasian patent (AM, AZ, BY, KG, KZ, MD, RU, TJ, TM),  
European patent (AT, BE, BG, CH, CY, CZ, DE, DK, EE,  
ES, FI, FR, GB, GR, HU, IE, IT, LU, MC, NL, PT, RO,  
SE, SI, SK, TR), OAPI patent (BF, BJ, CF, CG, CI, CM,  
GA, GN, GQ, GW, ML, MR, NE, SN, TD, TG).

[Continued on next page]

(54) Title: BAFFLE PLATE IN A PLASMA PROCESSING SYSTEM

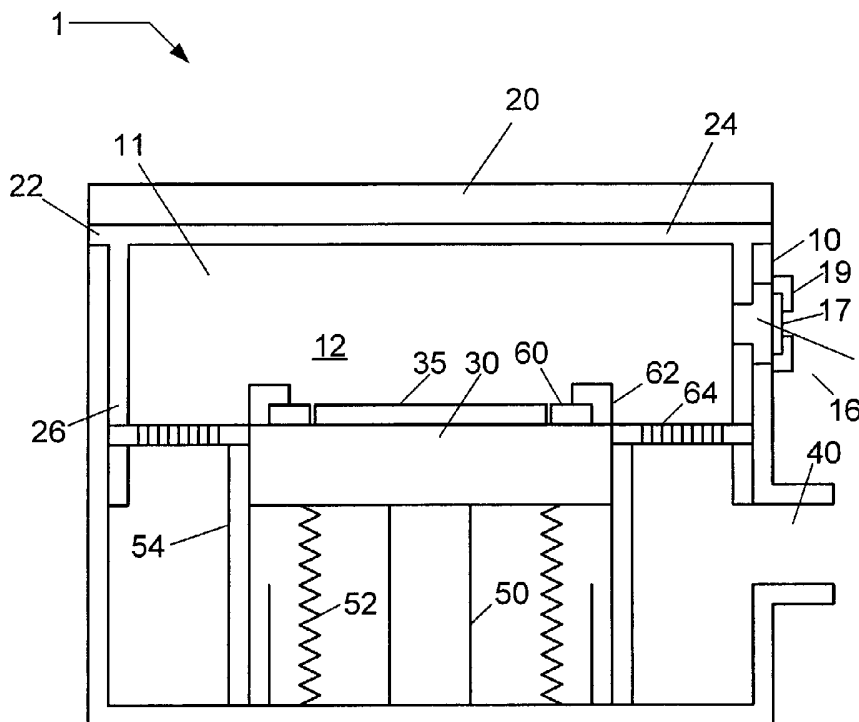

(57) Abstract: The present invention presents an improved baffle plate for plasma processing system, wherein the design and fabrication of the baffle plate advantageously provides for a uniform processing plasma in the process space with substantially minimal erosion of the baffle plate.

WO 2004/030013 A3



**Published:**

- with international search report
- before the expiration of the time limit for amending the claims and to be republished in the event of receipt of amendments

*For two-letter codes and other abbreviations, refer to the "Guidance Notes on Codes and Abbreviations" appearing at the beginning of each regular issue of the PCT Gazette.*

**(88) Date of publication of the international search report:**

16 September 2004

## INTERNATIONAL SEARCH REPORT

International Application No

PCT/IB 03/04943

A. CLASSIFICATION OF SUBJECT MATTER  
IPC 7 H01J37/32

According to International Patent Classification (IPC) or to both national classification and IPC

## B. FIELDS SEARCHED

Minimum documentation searched (classification system followed by classification symbols)

IPC 7 H01J

Documentation searched other than minimum documentation to the extent that such documents are included in the fields searched

Electronic data base consulted during the international search (name of data base and, where practical, search terms used)

EPO-Internal

## C. DOCUMENTS CONSIDERED TO BE RELEVANT

Category °	Citation of document, with indication, where appropriate, of the relevant passages	Relevant to claim No.
A	US 6 176 969 B1 (CHOI JONG-WOOK ET AL) 23 January 2001 (2001-01-23) column 4, line 60 - column 6, line 42; figures -----	1, 17, 36, 46
A	WO 02/39495 A (KOIZUMI KATSUYUKI ; TOMOYOSHI RIKI (JP); TOKYO ELECTRON LTD (JP)) 16 May 2002 (2002-05-16) abstract & US 2004/035364 A1 (KOIZUMI KATSUYUKI ET AL) 26 February 2004 (2004-02-26) paragraph '0038!; figures -----	1, 17, 36, 46
A	US 5 919 332 A (AOKI MAKOTO ET AL) 6 July 1999 (1999-07-06) column 21, line 4 - column 27, line 60; figures -----	1, 17, 36, 46

☐ Further documents are listed in the continuation of box C.☒ Patent family members are listed in annex.

## ° Special categories of cited documents :

\*A\* document defining the general state of the art which is not considered to be of particular relevance

\*E\* earlier document but published on or after the international filing date

\*L\* document which may throw doubts on priority claim(s) or which is cited to establish the publication date of another citation or other special reason (as specified)

\*O\* document referring to an oral disclosure, use, exhibition or other means

\*P\* document published prior to the international filing date but later than the priority date claimed

\*T\* later document published after the international filing date or priority date and not in conflict with the application but cited to understand the principle or theory underlying the invention

\*X\* document of particular relevance; the claimed invention cannot be considered novel or cannot be considered to involve an inventive step when the document is taken alone

\*Y\* document of particular relevance; the claimed invention cannot be considered to involve an inventive step when the document is combined with one or more other such documents, such combination being obvious to a person skilled in the art.

\*&amp;\* document member of the same patent family

Date of the actual completion of the international search

8 July 2004

Date of mailing of the international search report

15/07/2004

Name and mailing address of the ISA

European Patent Office, P.B. 5818 Patentlaan 2  
NL - 2280 HV Rijswijk  
Tel. (+31-70) 340-2040, Tx. 31 651 epo nl,  
Fax: (+31-70) 340-3016

Authorized officer

Schaub, G

# INTERNATIONAL SEARCH REPORT

Information on patent family members

International Application No

PCT/IB 03/04943

Patent document cited in search report		Publication date		Patent family member(s)	Publication date
US 6176969	B1	23-01-2001	KR	265288 B1	02-10-2000
			TW	414970 B	11-12-2000
WO 0239495	A	16-05-2002	JP	2002151473 A	24-05-2002
			WO	0239495 A1	16-05-2002
			US	2004035364 A1	26-02-2004
US 2004035364	A1	26-02-2004	JP	2002151473 A	24-05-2002
			WO	0239495 A1	16-05-2002
US 5919332	A	06-07-1999	JP	3121524 B2	09-01-2001
			JP	8335568 A	17-12-1996
			JP	8339895 A	24-12-1996
			JP	3162955 B2	08-05-2001
			JP	8339984 A	24-12-1996
			KR	9703610 A	28-01-1997
			TW	434745 B	16-05-2001
			JP	3192370 B2	23-07-2001
			JP	9055374 A	25-02-1997