

(19) **DANMARK**



Patent- og  
Varemærkestyrelsen

(12)

## Oversættelse af europæisk patentskrift

(10) **DK/EP 1978993 T3**

- 
- (51) Int.Cl.: **A 61 K 45/06 (2006.01)** **A 61 K 38/17 (2006.01)** **A 61 K 39/00 (2006.01)**  
**C 07 K 16/28 (2006.01)** **C 07 K 16/30 (2006.01)** **C 07 K 16/46 (2006.01)**
- (45) Oversættelsen bekendtgjort den: **2017-03-20**
- (80) Dato for Den Europæiske Patentmyndigheds bekendtgørelse om meddelelse af patentet: **2016-12-14**
- (86) Europæisk ansøgning nr.: **07752161.5**
- (86) Europæisk indleveringsdag: **2006-10-31**
- (87) Den europæiske ansøgnings publiceringsdag: **2008-10-15**
- (86) International ansøgning nr.: **US2007005443**
- (87) Internationalt publikationsnr.: **WO2007142711**
- (30) Prioritet: **2005-10-31 US 731468 P** **2006-06-13 US 812966 P**
- (84) Designerede stater: **AT BE BG CH CY CZ DE DK EE ES FI FR GB GR HU IE IS IT LI LT LU LV MC NL PL PT RO SE SI SK TR**
- (73) Patenthaver: **Oncomed Pharmaceuticals, Inc., 800 Chesapeake Drive, Redwood City, CA 94063-4748, USA**
- (72) Opfinder: **Lewicki, John, 308 Escobar Avenue, Los Gatos, CA 95032, USA**  
**Satyal, Sanjeev, 965 Buckland Avenue, San Carlos, CA 94070, USA**  
**Hoey, Timothy, 200 Darrell Road, Hillsborough, CA 94010, USA**  
**GURNEY, Austin, 946 Diamond Street, San Francisco, CA 94114, USA**
- (74) Fuldmægtig i Danmark: **Zacco Denmark A/S, Arne Jacobsens Allé 15, 2300 København S, Danmark**
- (54) Benævnelse: **Sammensætninger og fremgangsmåder til behandling af cancer baseret på humane FZD-receptorer**
- (56) Fremdragne publikationer:  
**WO-A-02/088081**  
**WO-A-02/092635**  
**WO-A-2004/032838**  
**WO-A-2004/042028**  
**US-A1- 2002 137 129**  
**US-A1- 2003 229 023**  
**US-A1- 2004 247 593**  
**VINCAN ELIZABETH ET AL: "Frizzled-7 receptor ectodomain expression in a colon cancer cell line induces morphological change and attenuates tumor growth." DIFFERENTIATION; RESEARCH IN BIOLOGICAL DIVERSITY APR 2005, vol. 73, no. 4, April 2005 (2005-04), pages 142-153, XP002547036 ISSN: 0301-4681**  
**SAITOH T ET AL: "Molecular cloning and characterization of human Frizzled-8 gene on chromosome 10p11.2" INTERNATIONAL JOURNAL OF ONCOLOGY, DEMETRIOS A. SPANDIDOS ED. & PUB, GR, vol. 18, no. 5, 1 May 2001 (2001-05-01), pages 991-996, XP009096208 ISSN: 1019-6439**  
**HUI-CHUAN HUANG ET AL: 'The Frizzled family: receptors for multiple signal transduction pathways.'**

Fortsættes ...



# DESCRIPTION

## BACKGROUND OF THE INVENTION

### Field of the Invention

**[0001]** The present invention relates to the field of oncology and provides novel compositions and methods for diagnosing and treating cancer. In particular, the present invention provides antagonists against cancer and in particular against cancer stem cell markers including receptor fusion proteins useful for the study, diagnosis, and treatment of solid tumors.

### Background Art

**[0002]** Cancer is one of the leading causes of death in the developed world, resulting in over 500,000 deaths per year in the United States alone. Over one million people are diagnosed with cancer in the U.S. each year, and overall it is estimated that more than 1 in 3 people will develop some form of cancer during their lifetime. Though there are more than 200 different types of cancer, four of them—breast, lung, colorectal, and prostate—account for over half of all new cases (Jemal et al., *Cancer J. Clin.* 53:5-26 (2003)).

**[0003]** Breast cancer is the most common cancer in women, with an estimate 12% of women at risk of developing the disease during their lifetime. Although mortality rates have decreased due to earlier detection and improved treatments, breast cancer remains a leading cause of death in middle-aged women. Furthermore, metastatic breast cancer is still an incurable disease. On presentation, most patients with metastatic breast cancer have only one or two organ systems affected, but as the disease progresses, multiple sites usually become involved. The most common sites of metastatic involvement are locoregional recurrences in the skin and soft tissues of the chest wall, as well as in axilla and supraclavicular areas. The most common site for distant metastasis is the bone (30 - 40% of distant metastasis), followed by the lungs and liver. And although only approximately 1-5% of women with newly diagnosed breast cancer have distant metastasis at the time of diagnosis, approximately 50% of patients with local disease eventually relapse with metastasis within five years. At present the median survival from the manifestation of distant metastases is about three years.

**[0004]** Current methods of diagnosing and staging breast cancer include the tumor-node-metastasis (TNM) system that relies on tumor size, tumor presence in lymph nodes, and the presence of distant metastases as described in the American Joint Committee on Cancer, *AJCC Cancer Staging Manual*, Philadelphia; PA, Lippincott-Raven Publishers, 5th ed. (1997), pp 171-180, and in Harris, J R: "Staging of breast carcinoma" in Harris, J. R., et al., eds., *Breast Diseases*, Philadelphia, Lippincott (1991). These parameters are used to provide a prognosis and select an appropriate therapy. The morphologic appearance of the tumor can also be assessed but because tumors with similar histopathologic appearance can exhibit significant clinical variability, this approach has serious limitations. Finally assays for cell surface markers can be used to divide certain tumors types into subclasses. For example, one factor considered in the prognosis and treatment of breast cancer is the presence of the estrogen receptor (ER) as ER-positive breast cancers typically respond more readily to hormonal therapies such as tamoxifen or aromatase inhibitors than ER-negative tumors. Yet these analyses, though useful, are only partially predictive of the clinical behavior of breast tumors, and there is much phenotypic diversity present in breast cancers that current diagnostic tools fail to detect and current therapies fail to treat.

**[0005]** Prostate cancer is the most common cancer in men in the developed world, representing an estimated 33% of all new cancer cases in the U.S., and is the second most frequent cause of death (Jemal et al., *CA Cancer J. Clin.* 53:5-26 (2003)). Since the introduction of the prostate specific antigen (PSA) blood test, early detection of prostate cancer has dramatically improved survival rates, and the five year survival rate for patients with local and regional stage prostate cancers at the time of diagnosis is nearing 100%. Yet more than 50% of patients will eventually develop locally advanced or metastatic disease (Muthuramalingam et al., *Clin. Oncol.* 16:505-516 (2004)).

**[0006]** Currently radical prostatectomy and radiation therapy provide curative treatment for the majority of localized prostate tumors. However, therapeutic options are very limited for advanced cases. For metastatic disease, androgen ablation with luteinising hormone-releasing hormone (LHRH) agonist alone or in combination with anti-androgens is the standard treatment. Yet despite maximal androgen blockage, the disease nearly always progresses with the majority developing androgen-independent

disease. At present there is no uniformly accepted treatment for hormone refractory prostate cancer, and chemotherapeutic regimens are commonly used (Muthuramalingam et al., Clin. Oncol. 16:505-516 (2004); Trojan et al., Anticancer Res. 25:551-561 (2005)).

**[0007]** Colorectal cancer is the third most common cancer and the fourth most frequent cause of cancer deaths worldwide (Weitz et al., 2005, Lancet 365:153-65). Approximately 5-10% of all colorectal cancers are hereditary with one of the main forms being familial adenomatous polyposis (FAP), an autosomal dominant disease in which about 80% of affected individuals contain a germline mutation in the adenomatous polyposis coli (APC) gene. Colorectal carcinoma has a tendency to invade locally by circumferential growth and elsewhere by lymphatic, hematogenous, transperitoneal, and perineural spread. The most common site of extralymphatic involvement is the liver, with the lungs the most frequently affected extra-abdominal organ. Other sites of hematogenous spread include the bones, kidneys, adrenal glands, and brain.

**[0008]** The current staging system for colorectal cancer is based on the degree of tumor penetration through the bowel wall and the presence or absence of nodal involvement. This staging system is defined by three major Duke's classifications: Duke's A disease is confined to submucosa layers of colon or rectum; Duke's B disease has tumors that invade through the muscularis propria and may penetrate the wall of the colon or rectum; and Duke's C disease includes any degree of bowel wall invasion with regional lymph node metastasis. While surgical resection is highly effective for early stage colorectal cancers, providing cure rates of 95% in Duke's A patients, the rate is reduced to 75% in Duke's B patients and the presence of positive lymph node in Duke's C disease predicts a 60% likelihood of recurrence within five years. Treatment of Duke's C patients with a post surgical course of chemotherapy reduces the recurrence rate to 40%-50%, and is now the standard of care for these patients.

**[0009]** Lung cancer is the most common cancer worldwide, the third most commonly diagnosed cancer in the United States, and by far the most frequent cause of cancer deaths (Spiro et al., Am. J. Respir. Crit. Care Med. 166:1166-1196 (2002) ; Jemal et al., CA Cancer J. Clin. 53:5-26 (2003)). Cigarette smoking is believed responsible for an estimated 87% of all lung cancers making it the most deadly preventable disease. Lung cancer is divided into two major types that account for over 90% of all lung cancers: small cell lung cancer (SCLC) and non-small cell lung cancer (NSCLC). SCLC accounts for 15-20% of cases and is characterized by its origin in large central airways and histological composition of sheets of small cells with little cytoplasm. SCLC is more aggressive than NSCLC, growing rapidly and metastasizing early and often. NSCLC accounts for 80-85% of all cases and is further divided into three major subtypes based on histology: adenocarcinoma, squamous cell carcinoma (epidermoid carcinoma), and large cell undifferentiated carcinoma.

**[0010]** Lung cancer typically presents late in its course, and thus has a median survival of only 6-12 months after diagnosis and an overall 5 year survival rate of only 5-10%. Although surgery offers the best chance of a cure, only a small fraction of lung cancer patients are eligible with the majority relying on chemotherapy and radiotherapy. Despite attempts to manipulate the timing and dose intensity of these therapies, survival rates have increased little over the last 15 years (Spiro et al., Am. J. Respir. Crit. Care Med. 166:1166-1196 (2002)).

**[0011]** Cancer arises from dysregulation of the mechanisms that control normal tissue development and maintenance, and increasingly stem cells are thought to play a central role (Beachy et al., Nature 432:324 (2004)). During normal animal development, cells of most or all tissues are derived from normal precursors, called stem cells (Morrison et al., Cell 88:287-298 (1997); Morrison et al., Curr. Opin. Immunol. 9:216-221 (1997); Morrison et al., Annu. Rev. Cell. Dev. Biol. 11:35-71 (1995)). Stem cells are cell that: (1) have extensive proliferative capacity; (2) are capable of asymmetric cell division to generate one or more kinds of progeny with reduced proliferative and/or developmental potential; and (3) are capable of symmetric cell divisions for self-renewal or self-maintenance. The best-known example of adult cell renewal by the differentiation of stem cells is the hematopoietic system where developmentally immature precursors (hematopoietic stem and progenitor cells) respond to molecular signals to form the varied blood and lymphoid cell types. Other cells, including cells of the gut, breast ductal system, and skin are constantly replenished from a small population of stem cells in each tissue, and recent studies suggest that most other adult tissues also harbor stem cells, including the brain.

**[0012]** Solid tumors are composed of heterogeneous cell populations. For example, breast cancers are a mixture of cancer cells and normal cells, including mesenchymal (stromal) cells, inflammatory cells, and endothelial cells. Classic models of cancer hold that phenotypically distinct cancer cell populations all have the capacity to proliferate and give rise to a new tumor. In the classical model, tumor cell heterogeneity results from environmental factors as well as ongoing mutations within cancer cells resulting in a diverse population of tumorigenic cells. This model rests on the idea that all populations of tumor cells would have some degree of tumorigenic potential. (Pandis et al., Genes, Chromosomes & Cancer 12:122-129 (1998); Kuukasjrvi et al., Cancer Res. 57:1597-1604 (1997); Bonsing et al., Cancer 71:382-591 (1993); Bonsing et al., Genes Chromosomes & Cancer 82:173-183 (2000); Beerman H. et al., Cytometry. 12:147-154 (1991); Aubele M & Werner M, Analyt. Cell. Path. 19:53 (1999); Shen L et al., Cancer Res. 60:3884 (2000)).

**[0013]** An alternative model for the observed solid tumor cell heterogeneity is that solid tumors result from a "solid tumor stem cell" (or "cancer stem cell" from a solid tumor) that subsequently undergoes chaotic development through both symmetric and asymmetric rounds of cell divisions. In this stem cell model, solid tumors contain a distinct and limited (possibly even rare) subset of cells that share the properties of normal "stem cells", in that they extensively proliferate and efficiently give rise both to additional solid tumor stem cells (self-renewal) and to the majority of tumor cells of a solid tumor that lack tumorigenic potential. Indeed, mutations within a long-lived stem cell population may initiate the formation of cancer stem cells that underlie the growth and maintenance of tumors and whose presence contributes to the failure of current therapeutic approaches.

**[0014]** The stem cell nature of cancer was first revealed in the blood cancer, acute myeloid leukemia (AML) (Lapidot et al., Nature 17:645-648 (1994)). More recently it has been demonstrated that malignant human breast tumors similarly harbor a small, distinct population of cancer stem cells enriched for the ability to form tumors in immunodeficient mice. An ESA+, CD44+, CD24-/low, Lin- cell population was found to be 50-fold enriched for tumorigenic cells compared to unfractionated tumor cells (Al-Hajj et al., PNAS 100:3983-3988 (2003)). The ability to prospectively isolate the tumorigenic cancer cells has permitted investigation of critical biological pathways that underlie tumorigenicity in these cells, and thus promises the development of better diagnostic assays and therapeutics for cancer patients. It is toward this purpose that this invention is directed.

**[0015]** US2002/0137129 disclosed Frizzled-4 polypeptides and polynucleotides, methods for recombinant production of the polypeptides, and methods of using Frizzled-4 for diagnosis and treatment of various diseases. The sequence of a 540 amino acid human Frizzled-4 polypeptide was disclosed. US2002/0137129 also described soluble fusion proteins composed of the polypeptide and various portions of immunoglobulin constant regions, such as IgG1, noting that employing an immunoglobulin Fc region as part of a fusion protein is advantageous for use in therapy and diagnosis due to improved pharmacokinetic properties.

#### **BRIEF SUMMARY OF THE INVENTION**

**[0016]** In certain embodiments, the present invention provides a soluble receptor comprising

1. (a) a fragment of the N-terminal extracellular domain (ECD) of a human FZD receptor, wherein the fragment consists of an N-terminal ligand binding domain with 10 conserved cysteines, known as the Fri domain or cysteine-rich domain (CRD), and
2. (b) a human Fc,

wherein the presence of the fragment of the ECD of the human FZD receptor increases the protein half life of the soluble receptor compared with the presence of the entire ECD of the human FZD receptor.

**[0017]** In certain embodiments, the present invention provides an isolated nucleic acid molecule that encodes the soluble receptor.

**[0018]** A soluble receptor is also provided for use in treatment of breast cancer, colorectal cancer, pancreatic cancer, prostate cancer, head and neck cancer or a lung tumor in a subject in need thereof, wherein the soluble receptor comprises a fragment of the extracellular domain of a human FZD8 receptor linked to a human Fc, wherein the fragment consists of the Fri domain of the FZD8 receptor and the amino acid sequence of the fragment is the amino acids from 28 to 158 of SEQ ID NO: 7, wherein the fragment is linked to the human Fc optionally by way of a linker sequence, and wherein the soluble receptor optionally further comprises a derivatized chemical moiety, and wherein the treatment comprises administering the soluble receptor to the subject in an amount effective to inhibit tumor cell growth.

#### **BRIEF DESCRIPTION OF THE DRAWINGS/FIGURES**

**[0019]**

FIG. 1: Half-life of FZD.Fc Soluble Receptors. Purified Fc fusion proteins were administered i.p. to 2 mice each and blood samples were obtained at various times post-administration. FZD4 Fri.Fc, FZD5 Fri.Fc, and FZD8 Fri.Fc proteins are still present in the blood serum 72 hours post-injection, and FZD5 Fri.Fc and FZD8 Fri.Fc proteins are present in the blood serum up to 96 hours post-administration. In contrast, FZD5 ECD.Fc is undetectable in blood serum after only 24 hours (top).

FIG. 2: FZD Fc Soluble Receptors Inhibit Wnt3a Signaling. Increasing concentrations (2nM, 5nM, and 60nM) of FZD Fc fusion

proteins including FZD4 Fri.Fc, FZD5 ECD.Fc, FZD5 Fri.Fc, and FZD8 Fri.Fc were incubated with L cells in the presence or absence of Wnt3a ligand and the stabilization of  $\beta$ -catenin was determined by immunoblotting. In the absence of Wnt3a ligand,  $\beta$ -catenin could not be detected (LCM). In the presence of Wnt3a  $\beta$ -catenin was stabilized, and this stabilization was blocked by increasing amounts of FZD5, FZD8, and FZD4 Fc soluble receptor protein but not a control Fc protein (Con Fc).

FIG. 3: FZD Fc Soluble Receptors Inhibit Wnt Signaling. Hek 293 cells stably transfected with 8xTCF-luciferase reporter were incubated with increasing concentrations of FZD:Fc soluble receptors in the presence of different Wnt ligands including Wnt1, Wnt2, Wnt3, Wnt3a and Wnt7b. FZD4 Fc, FZD5 Fc and, FZD8 Fc fusion proteins inhibited Wnt signaling mediated by all five Wnt ligands as shown by loss of luciferase activity.

FIG. 4: Reduction of Tumor Growth by FZDFc Soluble Receptor Proteins. NOD/SCID mice injected subcutaneously with dissociated colon tumor cells (10,000 cells per animal; n=10) were treated two days later with FZD7ECD.Fc soluble receptor, FZD10ECD.Fc soluble receptor, or control injections. Total tumor volume is shown for days 21, 24, 28 and 30. The reduction of tumor volume by FZD7ECD.Fc was statistically significant on day 28 and day 30 (\*).

FIG. 5: Prevention of Wnt-dependent Tumor Growth by FZD8 Fri Fc Soluble Receptor Protein. NOD/SCID mice injected with 50,000 MMTV WNT1 tumor derived cells (n=10) were the following day treated with FZD8 Fri.Fc soluble receptor or PBS as a control. Tumor growth was monitored weekly until growth was detected, then tumor growth was measured twice a week. Tumor growth in animals treated with FZD Fri.Fc (left bar) was virtually eliminated compared to that observed in control animals (right bar).

FIG. 6: Reduction of PE13 Xenograft Tumor Growth by FZD8 Fri.Fc Soluble Receptor Protein. NOD/SCID mice injected with 50,000 PE13 breast tumor cells (n=10) were the following day treated with FZD8 Fri.Fc soluble receptor or PBS. as a control. Tumor growth was monitored weekly until growth was detected, then tumor growth was measured twice a week. Tumor growth in animals treated with FZD Fri.Fc (left bar) was significantly reduced compared to that observed in control animals (right bar).

FIG. 7: Treatment of Wnt-dependent Tumor Growth by FZD Fri.Fc Soluble Receptor Protein. Female *rag-2/y chain* double knockout mice were implanted with 50,000 MMTV Wnt1 breast tumor derived cells. Treatment with 5 mg/kg FZD8 Fri.Fc reduced the growth of tumors, as measured by total tumor volume over time, relative to mice treated with PBS (white bars). Treatment with 10 mg/kg and 30 mg/kg FZD8 Fri.Fc was even more effective in reducing the size of the pre-established tumors. In contrast, FZD5 Fri.Fc did not display anti-tumor effects on established breast tumors that require *wnt1* for growth.

## DETAILED DESCRIPTION OF THE INVENTION

### Definitions

**[0020]** The term "antagonist" is used herein to include any molecule that partially or fully blocks, inhibits, or neutralizes the expression of or the biological activity of a cancer stem cell marker disclosed herein and such biological activity includes, but is not limited to, inhibition of tumor growth. The term "antagonist" includes any molecule that partially or fully blocks, inhibits, or neutralizes a biological activity of the FZD pathways. Suitable antagonist molecules include, but are not limited to, fragments or amino acid sequence variants of native FZD receptors proteins including soluble FZD receptors.

**[0021]** The terms "isolated" and "purified" refer to material that is substantially or essentially free from components that normally accompany it in its native state. Purity and homogeneity are typically determined using analytical chemistry techniques such as polyacrylamide gel electrophoresis or high performance liquid chromatography- A protein (e.g. an soluble receptor) or nucleic acid that is the predominant species present in a preparation is substantially purified. In particular, an isolated nucleic acid is separated from open reading frames that naturally flank the gene and encode proteins other than protein encoded by the gene. An isolated antibody is separated from other non-immunoglobulin proteins and from other immunoglobulin proteins with different antigen binding specificity. It can also mean that the nucleic acid or protein is at least 85% pure, at least 95% pure, and in some embodiments at least 99% pure.

**[0022]** As used herein the terms "soluble receptor" and "FZD soluble receptor" refer to an N-terminal extracellular fragment of a human FZD receptor protein preceding the first transmembrane domain of the receptor that can be secreted from a cell in soluble form. Both FZD soluble receptors comprising the entire N-terminal extracellular domain (ECD) (referred to herein as "FZD ECD") as well as smaller fragments are envisioned. FZD soluble receptors comprising the Fri domain (referred to herein as "FZD Fri")

are also disclosed. FZD Fri soluble receptors can demonstrate altered biological activity, (e.g. increased protein half-life) compared to soluble receptors comprising the entire FZD ECD. Protein half-life can be further increased by covalent modification with poly(ethylene glycol) or poly(ethylene oxide) (both referred to as PEG). FZD soluble receptors include FZD ECD or Fri domains fused in-frame to other functional and structural proteins including, but not limited to, a human Fc (e.g. human Fc derived from IgG1, IgG2, IgG3, IgG4, IgA1, IgA2, IgD, IgE, IgM); protein tags (e.g. myc, FLAG, GST); other endogenous proteins or protein fragments; or any other useful protein sequence including any linker region between a FZD ECD or Fri domain and a linked protein. In certain embodiments the Fri domain of a FZD receptor is linked to human IgG1 Fc (referred to herein as "FZD Fri.Fc"). FZD soluble receptors also include proteins with amino acid insertions, deletions, substitutions and conservative variations, etc.

**[0023]** As used herein, the terms "cancer" and "cancerous" refer to or describe the physiological condition in mammals in which a population of cells are characterized by unregulated cell growth. Examples of cancer include, but are not limited to, carcinomas, lymphoma, blastoma, sarcoma, and leukemia. More particular examples of such cancers include squamous cell cancer, small-cell lung cancer, non-small cell lung cancer, adenocarcinoma of the lung, squamous carcinoma of the lung, cancer of the peritoneum, hepatocellular cancer, gastrointestinal cancer, pancreatic cancer, glioblastoma, cervical cancer, ovarian cancer, liver cancer, bladder cancer, hepatoma, breast cancer, colon cancer, colorectal cancer, endometrial or uterine carcinoma, salivary gland carcinoma, kidney cancer, liver cancer, prostate cancer, vulval cancer, thyroid cancer, hepatic carcinoma and various types of head and neck cancer.

**[0024]** The terms "proliferative disorder" and "proliferative disease" refer to disorders associated with abnormal cell proliferation such as cancer.

**[0025]** "Tumor" and "neoplasm" as used herein refer to any mass of tissue that result from excessive cell growth or proliferation, either benign (noncancerous) or malignant (cancerous) including pre-cancerous lesions.

**[0026]** "Metastasis" as used herein refers to the process by which a cancer spreads or transfers from the site of origin to other regions of the body with the development of a similar cancerous lesion at the new location. A "metastatic" or "metastasizing" cell is one that loses adhesive contacts with neighboring cells and migrates via the bloodstream or lymph from the primary site of disease to invade neighboring body structures.

**[0027]** As used herein, the term "subject" refers to any animal (e.g., a mammal), including, but not limited to humans, non-human primates, rodents, and the like, which is to be the recipient of a particular treatment. Typically, the terms "subject" and "patient" are used interchangeably herein in reference to a human subject.

**[0028]** The terms "cancer stem cell", "tumor stem cell", or "solid tumor stem cell" are used interchangeably herein and refer to a population of cells from a solid tumor that: (1) have extensive proliferative capacity; (2) are capable of asymmetric cell division to generate one or more kinds of differentiated progeny with reduced proliferative or developmental potential; and (3) are capable of symmetric cell divisions for self-renewal or self-maintenance. These properties of "cancer stem cells", "tumor stem cells" or "solid tumor stem cells" confer on those cancer stem cells the ability to form palpable tumors upon serial transplantation into an immunocompromised mouse compared to the majority of tumor cells that fail to form tumors. Tumor cells, i.e. non-tumorigenic cells may form a tumor upon transplantation a limited number of times (e.g. one or two times) after obtaining the tumor cells from a solid tumor but will not retain the capacity to form palpable tumors on serial transplantation into an immunocompromised mouse. Cancer stem cells undergo self-renewal versus differentiation in a chaotic manner to form tumors with abnormal cell types that can change over time as mutations occur. The solid tumor stem cells of the present disclosure differ from the "cancer stem line" provided by U.S. Pat. No. 6,004,528. In that patent, the "cancer stem line" is defined as a slow growing progenitor cell type that itself has few mutations but which undergoes symmetric rather than asymmetric cell divisions as a result of tumorigenic changes that occur in the cell's environment. This "cancer stem line" hypothesis thus proposes that highly mutated, rapidly proliferating tumor cells arise largely as a result of an abnormal environment, which causes relatively normal stem cells to accumulate and then undergo mutations that cause them to become tumor cells. U.S. Pat. No. 6,004,528 proposes that such a model can be used to enhance the diagnosis of cancer. The solid tumor stem cell model is fundamentally different than the "cancer stem line" model and as a result exhibits utilities not offered by the "cancer stem line" model. First, solid tumor stem cells are not "mutationally spared". The "mutationally spared cancer stem line" described by U.S. Pat. No. 6,004,528 can be considered a pre-cancerous lesion, while the solid tumor stem cells described by this disclosure are cancer cells that themselves contain the mutations that are responsible for tumorigenesis. That is, the solid tumor stem cells ("cancer stem cells") of the disclosure would be included among the highly mutated cells that are distinguished from the "cancer stem line" in U.S. Pat. No. 6,004,528. Second, the genetic mutations that lead to cancer can be largely intrinsic within the solid tumor stem cells as well as being environmental. The solid tumor stem cell model predicts that isolated solid tumor stem cells can give rise to additional tumors upon transplantation (thus explaining metastasis) while the "cancer stem line" model would predict that transplanted "cancer stem line" cells would not be

able to give rise to a new tumor, since it was their abnormal environment that was tumorigenic. Indeed, the ability to transplant dissociated, and phenotypically isolated human solid tumor stem cells to mice (into an environment that is very different from the normal tumor environment), where they still form new tumors, distinguishes the present disclosure from the "cancer stem line" model- Third, solid tumor stem cells likely divide both symmetrically and asymmetrically, such that symmetric cell division is not an obligate property. Fourth, solid tumor stem cells can divide rapidly or slowly, depending on many variables, such that a slow proliferation rate is not a defining characteristic.

**[0029]** The terms "cancer cell", "tumor cell" and grammatical equivalents refer to the total population of cells derived from a tumor including both non-tumorigenic cells, which comprise the bulk of the tumor cell population, and tumorigenic stem cells also referred to herein as cancer stem cells.

**[0030]** As used herein "tumorigenic" refers to the functional features of a solid tumor stem cell including the properties of self-renewal (giving rise to additional tumorigenic cancer stem cells) and proliferation to generate all other tumor cells (giving rise to differentiated and thus non-tumorigenic tumor cells) that allow solid tumor stem cells to form a tumor. These properties of self-renewal and proliferation to generate all other tumor cells confer on the cancer stem cells of this disclosure the ability to form palpable tumors upon serial transplantation into an immunocompromised mouse compared to the majority of tumor cells that are unable to form tumors upon serial transplantation. Tumor cells, i.e. non-tumorigenic tumor cells, may form a tumor upon transplantation into an immunocompromised mouse a limited number of times (for example one or two times) after obtaining the tumor cells from a solid tumor.

**[0031]** As used herein, the terms "stem cell cancer marker(s)", "cancer stem cell marker(s)", "tumor stem cell marker(s)", or "solid tumor stem cell marker(s)" refer to a gene or genes or a protein, polypeptide, or peptide expressed by the gene or genes whose expression level, alone or in combination with other genes, is correlated with the presence of tumorigenic cancer cells compared to non-tumorigenic cells. The correlation can relate to either an increased or decreased expression of the gene (e.g. increased or decreased levels of mRNA or the peptide encoded by the gene).

**[0032]** As used herein, the terms "biopsy" and "biopsy tissue" refer to a sample of tissue or fluid that is removed from a subject for the purpose of determining if the sample contains cancerous tissue. In some embodiments, biopsy tissue or fluid is obtained because a subject is suspected of having cancer. The biopsy tissue or fluid is then examined for the presence or absence of cancer.

**[0033]** As used herein an "acceptable pharmaceutical carrier" refers to any material that, when combined with an active ingredient of a pharmaceutical composition such as an antibody, allows the antibody, for examples, to retain its biological activity. In addition, an "acceptable pharmaceutical carrier" does not trigger an immune response in a recipient subject. Examples include, but are not limited to, any of the standard pharmaceutical carriers such as a phosphate buffered saline solution, water, and various oil/water emulsions. Examples of diluents for aerosol or parenteral administration are phosphate buffered saline or normal (0.9%) saline.

**[0034]** The term "therapeutically effective amount" refers to an amount of a soluble receptor, or other drug effective to "treat" a disease or disorder in a subject or mammal. In the case of cancer, the therapeutically effective amount of the drug can reduce the number of cancer cells; reduce the tumor size; inhibit or stop cancer cell infiltration into peripheral organs; inhibit or stop tumor metastasis; inhibit and stop tumor growth; and/or relieve to some extent one or more of the symptoms associated with the cancer. To the extent the drug prevents growth and/or kills existing cancer cells, it can be referred to as cytostatic and/or cytotoxic.

**[0035]** As used herein the term "inhibit tumor growth" refers to any mechanism by which tumor cell growth can be inhibited. In certain embodiments tumor cell growth is inhibited by slowing proliferation of tumor cells. In certain embodiments tumor cell growth is inhibited by halting proliferation of tumor cells. In certain embodiments tumor cell growth is inhibited by killing tumor cells. In certain embodiments tumor cell growth is inhibited by inducing apoptosis of tumor cells. In certain embodiments tumor cell growth is inhibited by depriving tumor cells of nutrients. In certain embodiments tumor cell growth is inhibited by preventing migration of tumor cells. In certain embodiments tumor cell growth is inhibited by preventing invasion of tumor cells.

**[0036]** As used herein, "providing a diagnosis" or "diagnostic information" refers to any information that is useful in determining whether a patient has a disease or condition and/or in classifying the disease or condition into a phenotypic category or any category having significance with regards to the prognosis of or likely response to treatment (either treatment in general or any particular treatment) of the disease or condition. Similarly, diagnosis refers to providing any type of diagnostic information, including, but not limited to, whether a subject is likely to have a condition (such as a tumor), information related to the nature or classification of a tumor as for example a high risk tumor or a low risk tumor, information related to prognosis and/or information

useful in selecting an appropriate treatment. Selection of treatment can include the choice of a particular chemotherapeutic agent or other treatment modality such as surgery or radiation or a choice about whether to withhold or deliver therapy.

**[0037]** As used herein, the terms "providing a prognosis", "prognostic information", or "predictive information" refer to providing information regarding the impact of the presence of cancer (e.g., as determined by the diagnostic methods of the present disclosure) on a subject's future health (e.g., expected morbidity or mortality, the likelihood of getting cancer, and the risk of metastasis).

**[0038]** Terms such as "treating", "treatment", "to treat", "alleviating", and "to alleviate" refer to both 1) therapeutic measures that cure, slow down, lessen symptoms of, and/or halt progression of a diagnosed pathologic condition or disorder and 2) prophylactic or preventative measures that prevent or slow the development of a targeted pathologic condition or disorder. Thus those in need of treatment include those already with the disorder; those prone to have the disorder; and those in whom the disorder is to be prevented. A subject is successfully "treated" according to the methods of the present disclosure if the patient shows one or more of the following: a reduction in the number of or complete absence of cancer cells; a reduction in the tumor size; inhibition of or an absence of cancer cell infiltration into peripheral organs including the spread of cancer into soft tissue and bone; inhibition of or an absence of tumor metastasis; inhibition or an absence of tumor growth; relief of one or more symptoms associated with the specific cancer; reduced morbidity and mortality; and improvement in quality of life.

**[0039]** As used herein, the terms "polynucleotide" and "nucleic acid" refer to a polymer composed of a multiplicity of nucleotide units (ribonucleotide or deoxyribonucleotide or related structural variants) linked via phosphodiester bonds, including but not limited to, DNA or RNA. The term encompasses sequences that include any of the known base analogs of DNA and RNA including, but not limited to, 4 acetylcytosine, 8-hydroxy-N<sup>6</sup>-methyladenosine, aziridinylcytosine, pseudisocytosine, 5 (carboxyhydroxyl-methyl) uracil, 5-fluorouracil, 5 bromouracil, 5-carboxymethylaminomethyl 2 thioracil, 5 carboxymethylaminomethyluracil, dihydrouracil, inosine, N<sup>6</sup> isopentenyladenine, 1 methyladenine, 1-methylpseudo-uracil, 1 methylguanine, 1 methylinosine, 2,2-dimethyl-guanine, 2 methyladenine, 2 methylguanine, 3-methyl-cytosine, 5 methylcytosine, N<sup>6</sup> methyladenine, 7 methylguanine, 5 methylaminomethyluracil, 5-methoxy-amino-methyl 2 thioracil, beta D mannosylqueosine, 5' methoxycarbonylmethyluracil, 5 methoxyuracil, 2 methylthio N<sup>6</sup> isopentenyladenine, uracil 5 oxyacetic acid methylester, uracil 5 oxyacetic acid, oxybutosine, pseudouracil, queosine, 2 thiocytosine, 5-methyl-2 thioracil, 2-thioracil, 4 thioracil, 5-methyluracil, N-uracil 5 oxyacetic acid methylester, uracil 5 oxyacetic acid, pseudouracil, queosine; 2-thiocytosine, and 2,6 diaminopurine.

**[0040]** The term "gene" refers to a nucleic acid (e.g., DNA) molecule, that comprises coding sequences necessary for the production of a polypeptide, precursor, or RNA (e.g., rRNA, tRNA). The polypeptide can be encoded by a full length coding sequence or by any portion of the coding sequence so long as the desired activity or functional properties (e.g., enzymatic activity, ligand binding, signal transduction, immunogenicity, etc.) of the full-length or fragment are retained. The term also encompasses the coding region of a structural gene and the sequences located adjacent to the coding region on both the 5' and 3' ends for a distance of about 1 kb or more on either end such that the gene corresponds to the length of the full-length mRNA. Sequences located 5' of the coding region and present on the mRNA are referred to as 5' non-translated sequences. Sequences located 3' or downstream of the coding region and present on the mRNA are referred to as 3' non-translated sequences. The term "gene" encompasses both cDNA and genomic forms of a gene. A genomic form or clone of a gene contains the coding region interrupted with non-coding sequences termed "introns" or "intervening regions" or "intervening sequences." Introns are segments of a gene that are transcribed into nuclear RNA (hnRNA); introns can contain regulatory elements such as enhancers. Introns are removed or "spliced out" from the nuclear or primary transcript; introns therefore are absent in the messenger RNA (RNA) transcript. The RNA functions during translation to specify the sequence or order of amino acids in a nascent polypeptide. In addition to containing introns, genomic forms of a gene can also include sequences located on both the 5' and 3' end of the sequences that are present on the RNA transcript. These sequences are referred to as "flanking" sequences or regions (these flanking sequences are located 5' or 3' to the non-translated sequences present on the mRNA transcript). The 5' flanking region can contain regulatory sequences such as promoters and enhancers that control or influence the transcription of the gene. The 3' flanking region can contain sequences that direct the termination of transcription, post transcriptional cleavage and polyadenylation.

**[0041]** The term "recombinant" when used with reference to a cell, nucleic acid, protein or vector indicates that the cell, nucleic acid, protein or vector has been modified by the introduction of a heterologous nucleic acid or protein, the alteration of a native nucleic acid or protein, or that the cell is derived from a cell so modified. Thus, e.g., recombinant cells express genes that are not found within the native (non-recombinant) form of the cell or express native genes that are overexpressed or otherwise abnormally expressed such as, for example, expressed as non-naturally occurring fragments or splice variants. By the term "recombinant nucleic acid" herein is meant nucleic acid, originally formed *in vitro*, in general, by the manipulation of nucleic acid, e.g., using polymerases and endonucleases, in a form not normally found in nature. In this manner, operably linkage of different

sequences is achieved. Thus an isolated nucleic acid molecule, in a linear form, or an expression vector formed *in vitro* by ligating DNA molecules that are not normally joined, are both considered recombinant for the purposes of this disclosure. It is understood that once a recombinant nucleic acid molecule is made and introduced into a host cell or organism, it will replicate non-recombinantly, i.e., using the *in vivo* cellular machinery of the host cell rather than *in vitro* manipulations; however, such nucleic acids, once produced recombinantly, although subsequently replicated non-recombinantly, are still considered recombinant for the purposes of the disclosure. Similarly, a "recombinant protein" is a protein made using recombinant techniques, i.e., through the expression of a recombinant nucleic acid molecule as depicted above.

**[0042]** As used herein, the term "heterologous gene" refers to a gene that is not in its natural environment. For example, a heterologous gene includes a gene from one species introduced into another species. A heterologous gene also includes a gene native to an organism that has been altered in some way (e.g., mutated, added in multiple copies, linked to non-native regulatory sequences, etc). Heterologous genes are distinguished from endogenous genes in that the heterologous gene sequences are typically joined to DNA sequences that are not found naturally associated with the gene sequences in the chromosome or are associated with portions of the chromosome not found in nature (e.g., genes expressed in loci where the gene is not normally expressed).

**[0043]** As used herein, the term "vector" is used in reference to nucleic acid molecules that transfer DNA segment(s) from one cell to another. The term "vehicle" is sometimes used interchangeably with "vector." Vectors are often derived from plasmids, bacteriophages, or plant or animal viruses.

**[0044]** "Ligation" refers to the process of forming phosphodiester bonds between two double stranded nucleic acid fragments. Unless otherwise provided, ligation can be accomplished using known buffers and conditions with 10 units to T4 DNA ligase ("ligase") per 0.5 ug of approximately equimolar amounts of the DNA fragments to be ligated. Ligation of nucleic acid can serve to link two proteins together in-frame to produce a single protein, or fusion protein.

**[0045]** As used herein, the term "gene expression" refers to the process of converting genetic information encoded in a gene into RNA (e.g., mRNA, rRNA, tRNA, or snRNA) through "transcription" of the gene (e.g., via the enzymatic action of an RNA polymerase), and for protein encoding genes, into protein through "translation" of mRNA. Gene expression can be regulated at many stages in the process. "Up-regulation" or "activation" refers to regulation that increases the production of gene expression products (e.g., RNA or protein), while "down-regulation" or "repression" refers to regulation that decrease production. Molecules (e.g., transcription factors) that are involved in up-regulation or down-regulation are often called "activators" and "repressors," respectively.

**[0046]** The terms "polypeptide," "peptide," "protein", and "protein fragment" are used interchangeably herein to refer to a polymer of amino acid residues. The terms apply to amino acid polymers in which one or more amino acid residue is an artificial chemical mimetic of a corresponding naturally occurring amino acid, as well as to naturally occurring amino acid polymers and non-naturally occurring amino acid polymers.

**[0047]** The term "amino acid" refers to naturally occurring and synthetic amino acids, as well as amino acid analogs and amino acid mimetics that function similarly to the naturally occurring amino acids. Naturally occurring amino acids are those encoded by the genetic code, as well as those amino acids that are later modified, e.g., hydroxyproline, gamma-carboxyglutamate, and O-phosphoserine. Amino acid analogs refers to compounds that have the same basic chemical structure as a naturally occurring amino acid, e.g., an alpha carbon that is bound to a hydrogen, a carboxyl group, an amino group, and an R group, e.g., homoserine, norleucine, methionine sulfoxide, methionine methyl sulfonium. Such analogs can have modified R groups (e.g., norleucine) or modified peptide backbones, but retain the same basic chemical structure as a naturally occurring amino acid. Amino acid mimetics refers to chemical compounds that have a structure that is different from the general chemical structure of an amino acid, but that functions similarly to a naturally occurring amino acid.

**[0048]** "Conservatively modified variants" applies to both amino acid and nucleic acid sequences. "Amino acid variants" refers to amino acid sequences. With respect to particular nucleic acid sequences, conservatively modified variants refers to those nucleic acids which encode identical or essentially identical amino acid sequences, or where the nucleic acid does not encode an amino acid sequence, to essentially identical or associated (e.g., naturally contiguous) sequences. Because of the degeneracy of the genetic code, a large number of functionally identical nucleic acids encode most proteins. For instance, the codons GCA, GCC, GCG and GCU all encode the amino acid alanine. Thus, at every position where an alanine is specified by a codon, the codon can be altered to another of the corresponding codons described without altering the encoded polypeptide. Such nucleic acid variations are "silent variations," which are one species of conservatively modified variations. Every nucleic acid sequence herein which encodes a polypeptide also describes silent variations of the nucleic acid. One of ordinary skill will recognize that in certain

contexts each codon in a nucleic acid (except AUG, which is ordinarily the only codon for methionine, and TGG, which is ordinarily the only codon for tryptophan) can be modified to yield a functionally identical molecule. Accordingly, silent variations of a nucleic acid which encodes a polypeptide is implicit in a described sequence with respect to the expression product, but not with respect to actual probe sequences. As to amino acid sequences, one of skill will recognize that individual substitutions, deletions or additions to a nucleic acid, peptide, polypeptide, or protein sequence which alters, adds or deletes a single amino acid or a small percentage of amino acids in the encoded sequence is a "conservatively modified variant" including where the alteration results in the substitution of an amino acid with a chemically similar amino acid. Conservative substitution tables providing functionally similar amino acids are well known in the art. Such conservatively modified variants are in addition to and do not exclude polymorphic variants, interspecies homologs, and alleles of the invention. Typically conservative substitutions include: 1) Alanine (A), Glycine (G); 2) Aspartic acid (D), Glutamic acid (E); 3) Asparagine (N), Glutamine (Q); 4) Arginine (R), Lysine (K); 5) Isoleucine (I), Leucine (L), Methionine (M), Valine (V); 6) Phenylalanine (F), Tyrosine (Y), Tryptophan (W); 7) Serine (S), Threonine (T); and 8) Cysteine (C), Methionine (M) (see, e.g., Creighton, *Proteins* (1984)).

**[0049]** The term "epitope tagged" as used herein refers to a chimeric polypeptide comprising a cancer stem cell marker protein, or a domain sequence or portion thereof, fused to an "epitope tag". The epitope tag polypeptide comprises enough amino acid residues to provide an epitope for recognition by an antibody, yet is short enough such that it does not interfere with the activity of the cancer stem cell marker protein. Suitable epitope tags generally have at least six amino acid residues, usually between about 8 to about 50 amino acid residues, or about 10 to about 20 residues. Commonly used epitope tags include Fc, HA, His, and FLAG tags.

**[0050]** As used herein, "about" refers to plus or minus 10% of the indicated number. For example, "about 10%" indicates a range of 9% to 11%.

#### **Detailed Description**

**[0051]** Described herein are compositions and methods for studying, diagnosing, characterizing, and treating cancer. In particular, described are antagonists against solid tumor stem cell markers and methods of using these antagonists to inhibit tumor growth and treat cancer in human patients. Antagonists include soluble receptor proteins comprising cancer stem cell markers. The present invention provides a soluble receptor according to claim 1. In certain embodiments, the soluble receptor comprises the Fri domain of human FZD4, e.g. the Fri domain of human FZD4 comprising the amino acid sequence of SEQ ID NO: 8, linked in-frame to human Fc. In certain embodiments, the soluble receptor comprises the Fri domain of human FZD4 linked in-frame to human IgG<sub>1</sub> Fc. In certain embodiments, the soluble receptor comprises the Fri domain of human FZD4 linked in-frame to human IgG<sub>1</sub> Fc comprising an amino acid sequence shown in SEQ ID NO: 4.

**[0052]** In certain embodiments, the soluble receptor comprises the Fri domain of human FZD5, e.g. the Fri domain of human FZD5 comprising the amino acid sequence of SEQ ID NO: 9, linked in-frame to human Fc. In certain embodiments, the soluble receptor comprises the Fri domain of human FZD5 linked in-frame to human IgG<sub>1</sub> Fc. In certain embodiments, the soluble receptor comprises the Fri domain of human FZD5 linked in-frame to human IgG<sub>1</sub> Fc comprising an amino acid sequence shown in SEQ ID NO: 4,

**[0053]** In certain embodiments, the soluble receptor comprises the Fri domain of human FZD8, e.g. the Fri domain of human FZD8 comprising the amino acid sequence of SEQ ID NO: 7, linked in-frame to human Fc. In certain embodiments, the soluble receptor comprises the Fri domain of human FZD8 linked in-frame to human IgG<sub>1</sub> Fc. In certain embodiments, the soluble receptor comprises the Fri domain of human FZD8 linked in-frame to human IgG<sub>1</sub> Fc comprising an amino acid sequence shown in SEQ ID NO: 4.

**[0054]** In certain embodiments, the present invention provides an isolated nucleic acid encoding a soluble receptor, as set out in appended claims 10 to 12. The present invention provides a vector comprising the nucleic acid sequence. In certain embodiments the vector is operably linked to control sequences recognized by a host cell transformed with the vector. In certain embodiments, the present invention provides an isolated host cell comprising the vector comprising the nucleic acid sequence. A soluble receptor according to the disclosure may be for use in a method of treating cancer, where the method of treating cancer comprises administering a soluble receptor comprising the Fri domain of a human FZD receptor linked in-frame to a human Fc in an amount effective to inhibit tumor cell growth. In certain embodiments the method of treating cancer comprises administering a soluble receptor comprising the Fri domain of a human FZD receptor linked in-frame to human IgG<sub>1</sub> Fc in an amount effective to inhibit tumor cell growth. In certain embodiments the method of treating cancer comprises administering a soluble receptor

comprising the Fri domain of a human FZD receptor linked in-frame to human IgG<sub>1</sub> Fc comprising as amino acid sequence shown in SEQ ID NO: 4 in an amount effective to inhibit tumor cell growth.

**[0055]** In certain embodiments, the method of treating cancer comprises administering a soluble receptor comprising the Fri domain of human FZD8 receptor in an amount effective to inhibit tumor cell growth in combination with radiation therapy. In certain embodiments the method of treating cancer comprises administering a soluble receptor comprising the Fri domain of human FZD8 receptor in an amount effective to inhibit tumor cell growth in combination with chemotherapy. The method of treating cancer comprises administering the soluble receptor in an amount effective to inhibit tumor cell growth of tumor cells from a breast tumor, colorectal tumor, lung tumor, pancreatic tumor, prostate tumor, or a head and neck tumor.

#### **Stem Cells and Solid Tumor Stem Cells**

**[0056]** Common cancers arise in tissues that contain a subpopulation of proliferating cells that are responsible for replenishing the short-lived mature cells. In such organs, cell maturation is arranged in a hierarchy in which a rare population of stem cells give rise both to the more differentiated cells and perpetuate themselves through a process called self renewal (Akashi & Weissman, *Developmental Biology of Hematopoiesis*, Oxford Univ. Press, NY (2001); Spangrude et al., *Science* 241:58-61 (1988); Baum et al., *PNAS* 89:2804-2808 (1992); Morrison et al., *PNAS* 92:10302-20306 (1995); Morrison et al., *Immunity* 5:207-216 (1996); Morrison et al., *Annu. Rev. Cell Dev. Biol.* 11:35-71 (1995); Morrison et al., *Dev.* 124:1929-1939 (1997); Morrison & Weissman, *Immunity* 1:661 (1994); Morrison et al., *Cell* 88:287-298 (1997); Uchida et al., *PNAS* 97:14720-14725 (2000); Morrison et al., *Cell* 101:499-510 (2000)). Although it is likely that most tissues contain stem cells, due to their rarity these cells have been rigorously identified and purified to study their biological, molecular, and biochemical properties in only a few tissues. The best characterized stem cells are those that give rise to the hematopoietic system, called hematopoietic stem cells (HSCs). The utility of HSCs has been demonstrated in cancer therapy with their extensive use for bone marrow transplantation to regenerate the hematolymphoid system following myeloablative protocols (Baum et al., *Bone Marrow Transplantation*, Blackwell Scientific Publications, Boston (1994)). Understanding the cellular biology of the tissues in which cancers arise, and specifically of the stem cells residing in those tissues, promises to provide new insights into cancer biology.

**[0057]** Like the tissues in which they originate, solid tumors consist of a heterogeneous population of cells. That the majority of these cells lack tumorigenicity suggested that the development and maintenance of solid tumors also relies on a small population of stem cells (i.e., tumorigenic cancer cells) with the capacity to proliferate and efficiently give rise both to additional tumor stem cells (self-renewal) and to the majority of more differentiated tumor cells that lack tumorigenic potential (i.e., non-tumorigenic cancer cells). The concept of cancer stem cells was first introduced soon after the discovery of HSC and was established experimentally in acute myelogenous leukemia (AML) (Park et al., *J. Natl. Cancer Inst.* 46:411-422 (1971); Lapidot et al., *Nature* 367:645-648 (1994); Bonnet & Dick, *Nat. Med.* 3:730-737 (1997); Hope et al., *Nat. Immunol.* 5:738-743 (2004)). Stem cells from solid tumors have more recently been isolated based on their expression of a unique pattern of cell-surface receptors and on the assessment of their properties of self-renewal and proliferation in culture and in xenograft animal models. An ESA<sup>+</sup> CD44<sup>+</sup> CD24<sup>-</sup>/low Lineage<sup>-</sup> population greater than 50-fold enriched for the ability to form tumors relative to unfractionated tumor cells was discovered (Al-Hajj et al., *PNAS* 100:3983-3988 (2003)). The ability to isolate tumorigenic cancer stem cells from the bulk of non-tumorigenic tumor cells has led to the identification of cancer stem cell markers, genes with differential expression in cancer stem cells compared to non-tumorigenic tumor cells or normal breast epithelium, using microarray analysis. The present disclosure employs the knowledge of these identified cancer stem cell markers to study, characterize, diagnosis and treat cancer.

#### **Cancer Stem Cell Marker Protein**

**[0058]** Normal stem cells and cancer stem cells share the ability to proliferate and self-renew, thus is not surprising that a number of genes that regulate normal stem cell development contribute to tumorigenesis (reviewed in Reya et al., *Nature* 414:105-111 (2001) and Taipale & Beachy, *Nature* 411:349-354 (2001)). The present disclosure identifies Fzd receptor, including for example, Fzd4, Fzd5, and Fzd8 as markers of cancer stem cells, implicating the Wnt signaling pathway in the maintenance of cancer stem cells and as a target for treating cancer via the elimination of these tumorigenic cells.

**[0059]** The Wnt signaling pathway is one of several critical regulators of embryonic pattern formation, post-embryonic tissue maintenance, and stem cell biology. More specifically, Wnt signaling plays an important role in the generation of cell polarity and cell fate specification including self-renewal by stem cell populations. Unregulated activation of the Wnt pathway is associated with numerous human cancers where it can alter the developmental fate of tumor cells to maintain them in an undifferentiated and proliferative state. Thus carcinogenesis can proceed by usurping homeostatic mechanisms controlling normal development and

tissue repair by stem cells (reviewed in Reya & Clevers, Nature 434:843 (2005); Beachy et al., Nature 432:324 (2004)).

**[0060]** The Wnt signaling pathway was first elucidated in the *Drosophila* developmental mutant *wingless* (*wg*) and from the murine proto-oncogene *int-1*, now *Wnt1* (Nusse & Varmus, Cell 31:99-109 (1982); Van Ooyen & Nusse, Cell 39:233-240 (1984); Cabrera et al., Cell 50:659-663 (1987); Rijsewijk et al., Cell 50:649-657 (1987)). *Wnt* genes encode secreted lipid-modified glycoproteins of which 19 have been identified in mammals. These secreted ligands activate a receptor complex consisting of a Frizzled (Fzd) receptor family member and low-density lipoprotein (LDL) receptor-related protein 5 or 6 (LRP5/6). The Fzd receptors are seven transmembrane domain proteins of the G-protein coupled receptor (GPCR) superfamily and contain a large extracellular N-terminal ligand binding domain with 10 conserved cysteines, known as a cysteine-rich domain (CRD) or Fri domain. There are ten human FZD receptors: FZD1-10. Different Fzd CRDs have different binding affinities for specific Wnts (Wu & Nusse, J. Biol. Chem. 277:41762-41769 (2002)), and Fzd receptors have been grouped into those that activate the canonical  $\beta$ -catenin pathway and those that activate non-canonical pathways described below (Miller et al., Oncogene 18:7860-7872 (1999)). LRP5/6 are single pass transmembrane proteins with four extracellular EGF-like domains separated by six YWTD amino acid repeats that contribute to Fzd and ligand binding (Johnson et al., J. Bone Mineral Res 19:1749 (2004)).

**[0061]** The canonical Wnt signaling pathway activated upon receptor binding is mediated by the cytoplasmic protein Dishevelled (Dsh) interacting directly with the Fzd receptor and results in the cytoplasmic stabilization and accumulation of  $\beta$ -catenin. In the absence of a Wnt signal,  $\beta$ -catenin is localized to a cytoplasmic destruction complex that includes the tumor suppressor proteins adenomatous polyposis coli (APC) and auxin. These proteins function as critical scaffolds to allow glycogen synthase kinase (GSK)-3 $\beta$  to bind and phosphorylate  $\beta$ -catenin, marking it for degradation via the ubiquitin/proteasome pathway. Activation of Dsh results in phosphorylation of GSK3 $\beta$  and the dissociation of the destruction complex. Accumulated cytoplasmic  $\beta$ -catenin is then transported into the nucleus where it interacts with the DNA-binding proteins of the Tcf/Lef family to activate transcription.

**[0062]** In addition to the canonical signaling pathway, Wnt ligands also activate  $\beta$ -catenin-independent pathways (Veeman et al., Dev. Cell 5:367-377 (2003)). Non-canonical Wnt signaling has been implicated in numerous processes but most convincingly in gastrulation movements via a mechanism similar to the *Drosophila* planar cell polarity (PCP) pathway. Other potential mechanisms of non-canonical Wnt signaling include calcium flux, JNK, and both small and heterotrimeric G-proteins. Antagonism is often observed between the canonical and non-canonical pathways, and some evidence indicates that non-canonical signaling can suppress cancer formation (Olson & Gibo, Exp. Cell Res. 241:134 (1998); Topol et al., J. Cell Biol. 162:899-908 (2003)).

**[0063]** Hematopoietic stem cells (HSCs) are the best understood stem cells in the body, and Wnt signaling is implicated both in their normal maintenance as well as in leukemic transformation (Reya & Clevers, 2005, Nature 434:843). HSCs are a rare population of cells that reside in a stromal niche within the adult bone marrow. These cells are characterized both by a unique gene expression profile as well as an ability to continuously give rise to more differentiated progenitor cells to reconstitute the entire hematopoietic system. Both HSCs and the cells of their stromal microenvironment express Wnt ligands, and Wnt reporter activation is present in HSCs *in vivo*. Furthermore, both  $\beta$ -catenin and purified Wnt3A promote self renewal of murine HSCs *in vitro* and enhance their ability to reconstitute the hematopoietic system *in vivo* while Wnt5A promotes expansion of human hematopoietic progenitors *in vitro* and re-population in a NOD-SCID xenotransplant model (Reya et al., Nature 423:409-414 (2003); Willert et al., Nature 423:448-452 (2003); Van Den Berg et al., Blood 92:3189-3202 (1998); Murdoch et al., PNAS 100:3422-3427 (2003)).

**[0064]** More recently Wnt signaling has been found to play a role in the oncogenic growth of both myeloid and lymphoid lineages. For example, granulocyte-macrophage progenitors (GMPs) from chronic myelogenous leukemias display activated Wnt signaling on which they are depended for growth and renewal (Jamieson et al., N. Engl. J. Med. 351:657-667 (2004)). And while leukemias do not appear to harbor mutations within the Wnt pathway, autocrine and/or paracrine Wnt signaling can sustain cancerous self-renewal (Reya & Clevers, Nature 434:843 (2005)).

**[0065]** The canonical Wnt signaling pathway also plays a central role in the maintenance of stem cell populations in the small intestine and colon, and the inappropriate activation of this pathway plays a prominent role in colorectal cancers (Reya & Clevers, Nature 434:843 (2005)). The absorptive epithelium of the intestines is arranged into villi and crypts. Stem cells reside in the crypts and slowly divide to produce rapidly proliferating cells which give rise to all the differentiated cell populations that move up out of the crypts to occupy the intestinal villi. The Wnt signaling cascade plays a dominant role in controlling cell fates along the crypt-villi axis and is essential for the maintenance of the stem cell population. Disruption of Wnt signaling either by genetic loss of Tcf7/2 by homologous recombination (Korinek et al., Nat. Genet. 19:379 (1998)) or overexpression of Dickkopf-1 (Dkk1), a potent secreted Wnt antagonist (Pinto et al., Genes Dev. 17:1709-1713 (2003); Kuhnert et al., PNAS 101:266-271 (2004)), results in depletion of intestinal stem cell populations.

**[0066]** Colorectal cancer is most commonly initiated by activating mutations in the Wnt signaling cascade. Approximately 5-10%

of all colorectal cancers are hereditary with one of the main forms being familial adenomatous polyposis (FAP), an autosomal dominant disease in which about 80% of affected individuals contain a germline mutation in the adenomatous polyposis coli (*APC*) gene. Mutations have also been identified in other Wnt pathway components including auxin and  $\beta$ -catenin. Individual adenomas are clonal outgrowths of epithelial cell containing a second inactivated allele, and the large number of FAP adenomas inevitably results in the development of adenocarcinomas through additional mutations in oncogenes and/or tumor suppressor genes. Furthermore, activation of the Wnt signaling pathway, including gain-of-function mutations in *APC* and  $\beta$ -catenin, can induce hyperplastic development and tumor growth in mouse models (Oshima et al., *Cancer Res.* 57:1644-1649(1997); Harada et al., *EMBO J.* 18:5931-5942 (1999)).

**[0067]** A role for Wnt signaling in cancer was first uncovered with the identification of *Wnt1* (originally *int1*) as an oncogene in mammary tumors transformed by the nearby insertion of a murine virus (Nusse & Varmus, *Cell* 31:99-109 (1982)). Additional evidence for the role of Wnt signaling in breast cancer has since accumulated. For instance, transgenic overexpression of  $\beta$ -catenin in the mammary glands results in hyperplasias and adenocarcinomas (Imbert et al., *J. Cell Biol.* 153:555-568 (2001); Michaelson & Leder, *Oncogene* 20:5093-5099, (2001)) whereas loss of Wnt signaling disrupts normal mammary gland development (Tepera et al., *J. Cell Sc.* 116:1137-1149 (2003); Hatsell et al., *J. Mammary Gland Biol. Neoplasia* 8:145-158 (2003)). More recently mammary stem cells have been shown to be activated by Wnt signaling (Liu et al., *PNAS* 101:4158 (2004)). In human breast cancer,  $\beta$ -catenin accumulation implicates activated Wnt signaling in over 50% of carcinomas, and though specific mutations have not been identified, upregulation of Frizzled receptor expression has been observed (Brennan & Brown, *J. Mammary Gland Neoplasia* 9:119-131 (2004); Malovanovic. et al., *Int. J. Oncol.* 25:1337-1342 (2004)).

**[0068]** FZD10, FZD8, FZD7, FZD4, and FZD5 are five of ten identified human Wnt receptors. In the mouse embryo Fzd10 is expressed with Wnt7a in the neural tube, limb buds, and Mullerian duct (Nunnally & Parr, *Dev. Genes Evol.* 214:144-148 (2004)) and can act as a receptor for Wnt-7a during limb bud development (Kawakami et al., *Dev. Growth Differ.* 42:561-569 (2000)). Fzd10 is co-expressed with Wnt7b in the lungs, and cell transfection studies have demonstrated that the Fzd10/LRPS co-receptor activates the canonical Wnt signaling pathway in response to Wnt7b (Wang et al., *Mol. Cell Biol* 25:5022-5030 (2005)). FZD10 mRNA is upregulated in numerous cancer cell lines, including cervical, gastric, and glioblastoma cell lines, and in primary cancers including approximately 40% of primary gastric cancers, colon cancers, and synovial sarcomas (Saitoh et al., *Int. J. Oncol.* 20:117-120 (2002); Terasaki et al., *Int. J. Mol. Med.* 9:107-112 (2002); Nagayama et al., *Oncogene* 1-12 (2005)). FZD8 is upregulated in several human cancer cell lines, primary gastric cancers, and renal carcinomas (Saitoh et al., *Int. J. Oncol.* 18:991-996 (2001); Kirikoshi et al., *Int. J. Oncol.* 19:111-115 (2001); Janssens et al., *Tumor Biol.* 25:161-171 (2004)). FZD7 is expressed throughout the gastrointestinal tract and is up-regulated in one out of six cases of human primary gastric cancer (Kirikoshi et al., *Int. J. Oncol.* 19:111-115 (2001)). Expression of the FZD7 ectodomain by a colon cancer cell line induced morphological changes and decreased tumor growth in a xenograft model (Vinoan et al., *Differentiation* 73:142-153 (2005)). FZD5 plays an essential role in yolk sac and placental angiogenesis (Ishikawa et al., *Dev.* 128:25-33 (2001)) and is upregulated in renal carcinomas in association with activation of Wnt/ $\beta$ -catenin signaling (Janssens et al., *Tumor Biology* 25:161-171 (2004)). FZD4 is highly expressed in intestinal crypt epithelial cells and is one of several factors that display differential expression in normal versus neoplastic tissue (Gregorieff et al., *Gastroenterology* 129:626-638 (2005)). The identification of FZD4, 5, 7, 8, and 10 as markers of cancer stem cells thus makes these proteins ideal targets for cancer therapeutics.

## **Diagnostic Assays**

**[0069]** The expression of a cancer stem cell marker which can be analyzed to detect, characterize, diagnosis or monitor a disease associated with expression of a cancer stem cell marker. In certain embodiments, expression of a cancer stem cell marker is determined by polynucleotide expression such as, for example, mRNA encoding the cancer stem cell marker. The polynucleotide can be detected and quantified by any of a number of means well known to those of skill in the art. In some embodiments, mRNA encoding a cancer stem cell marker is detected by in situ hybridization of tissue sections from, for example, a patient biopsy. Alternatively, RNA can be isolated from a tissue and detected by, for example, Northern blot, quantitative RT-PCR or microarrays. For example, total RNA can be extracted from a tissue sample and primers that specifically hybridize and amplify a cancer stem cell marker can be used to detect expression of a cancer stem cell marker polynucleotide using RT-PCR.

**[0070]** Expression of a cancer stem cell marker can be determined by detection of the corresponding polypeptide. The polypeptide can be detected and quantified by any of a number of means well known to those of skill in the art. In some embodiments, a cancer stem cell marker polypeptide is detected using analytic biochemical methods such as, for example, electrophoresis, capillary electrophoresis, high performance liquid chromatography (HPLC) or thin layer chromatography (TLC). The isolated polypeptide can also be sequenced according to standard techniques. A cancer stem cell marker protein is detected with antibodies raised against the protein using, for example, immunofluorescence or immunohistochemistry on tissue sections,

Alternatively antibodies against cancer stem cell marker can detect expression using, for example ELISA, FACS, Western blot, immunoprecipitation or protein microarrays. For example, cancer stem cells can be isolated from a patient biopsy and expression of a cancer stem cell marker protein detected with fluorescently labeled antibodies using FACS. In another method, the cells expressing a cancer stem cell marker can be detected *in vivo* using labeled antibodies in typical imaging system. For example, antibodies labeled with paramagnetic isotopes can be used for magnetic resonance imaging (MRI).

[0071] A diagnostic assay comprises determining the expression or not of a cancer stem cell marker in tumor cells using, for example, immunohistochemistry, in situ hybridization, or RT-PCR. A diagnostic assay comprises determining expression levels of a cancer stem cell marker using, for example, quantitative RT-PCR. A diagnostic assay further comprises determining expression levels of a cancer stem cell marker compared to a control tissue such as, for example, normal epithelium.

[0072] Detection of a cancer stem cell marker expression can then be used to provide a prognosis. A prognosis can be based on any known risk expression of a cancer stem cell marker can indicate. Furthermore, detection of a cancer stem cell marker can be used to select an appropriate therapy including, for example, treatment with an antagonist against the detected cancer stem cell marker. The antagonist is an antibody that specifically binds to the extracellular domain of a cancer stem cell marker protein.

#### **Cancer Stem Cell Marker Antagonists**

[0073] In the context of the present disclosure, a suitable antagonist is an agent that can have one or more of the following effects, for example: interfere with the expression of a cancer stem cell marker; interfere with activation of a cancer stem cell signal transduction pathway by, for example, sterically inhibiting interactions between a cancer stem cell marker and its ligand, receptor or co-receptors; or bind to a cancer stem cell marker and trigger cell death or inhibit tumor cell proliferation.

[0074] In certain embodiments, the present disclosure provides antagonists against a cancer stem cell marker that act extracellularly to affect or inhibit the function of a cancer stem cell marker. The antagonist is a soluble cancer stem cell protein receptor or soluble receptor protein. Extracellular binding of an antagonist against a cancer stem cell marker can inhibit the signaling of a cancer stem cell marker protein by inhibiting intrinsic activation (e.g. kinase activity) of a cancer stem cell marker and/or by sterically inhibiting the interaction, for example, of a cancer stem cell marker with its ligand, of a cancer stem cell marker with its receptor, of a cancer stem cell marker with a co-receptor, or of a cancer stem cell marker with the extracellular matrix. Furthermore, extracellular binding of an antagonist against a cancer stem cell marker can downregulate cell-surface expression of a cancer stem cell marker such as, for example, by internalization of a cancer stem cell marker protein and/or decreasing cell surface trafficking of a cancer stem cell marker.

[0075] Antagonists of a cancer stem cell marker can trigger cell death indirectly by inhibiting angiogenesis. Angiogenesis is the process by which new blood vessels form from pre-existing vessels and is a fundamental process required for normal growth, for example, during embryonic development, wound healing and in response to ovulation. Solid tumor growth larger than 1-2 mm<sup>2</sup> also requires angiogenesis to supply nutrients and oxygen without which tumor cells die. Thus, an antagonist of a cancer stem cell marker targets vascular cells that express the cancer stem cell marker including, for example, endothelial cells, smooth muscle cells or components of the extracellular matrix required for vascular assembly. An antagonist of a cancer stem cell marker inhibits growth factor signaling required by vascular cell recruitment, assembly, maintenance or survival.

#### **Polynucleotides**

[0076] The disclosure is directed to isolated polynucleotides encoding the polypeptides comprising SEQ ID NOS: 1-9. The polynucleotides of the invention can be in the form of RNA or in the form of DNA with DNA including cDNA, genomic DNA, and synthetic DNA. The DNA can be double-stranded or single-stranded, and if single stranded can be the coding strand or non-coding (anti-sense) strand. Thus, the term "polynucleotide encoding a polypeptide" encompasses a polynucleotide that includes only coding sequences for the polypeptide as well as a polynucleotide which includes additional coding and/or non-coding sequences.

[0077] The present disclosure further relates to variants of the hereinabove described polynucleotides that encode, for example, fragments, analogs, and derivatives. The variant of the polynucleotide can be a naturally occurring allelic variant of the polynucleotide or a non-naturally occurring variant of the polynucleotide. As hereinabove indicated, the polynucleotide can have a coding sequence which is a naturally occurring allelic variant of the coding sequence of a disclosed polypeptide. As known in the art, an allelic variant is an alternate form of a polynucleotide sequence which has a substitution, deletion, or addition of one or

more nucleotides, and which does not substantially alter the function of the encoded polypeptide.

**[0078]** The present disclosure also includes polynucleotides wherein the coding sequence for the mature polypeptide can be fused in the same reading frame to a polynucleotide which aids in, for example, expression, secretion, protein stability of a polypeptide from a host cell including, for example, a leader sequence which functions as a secretory sequence for controlling transport of a polypeptide from the cell. The polypeptide having a leader sequence is a preprotein and can have the leader sequence cleaved by the host cell to form the mature form of the polypeptide. The polynucleotides can also encode for a proprotein which is the mature protein plus additional 5' amino acid residues. A mature protein having a prosequence is a proprotein and is an inactive form of the protein. Once the prosequence is cleaved an active mature protein remains. Thus, for example, the polynucleotide of the present disclosure can encode for a mature protein, or for a protein having a prosequence or for a protein having both a prosequence and presequence (leader sequence).

**[0079]** The polynucleotides of the present disclosure can also have the coding sequence fused in-frame to a marker sequence which allows for purification of the polypeptide of the present disclosure. The marker sequence can be a hexa-histidine tag supplied by a pQE-9 vector to provide for purification of the mature polypeptide fused to the marker in the case of a bacterial host, or, for example, the marker sequence can be a hemagglutinin (HA) tag when a mammalian host, e.g. COS-7 cells, is used. The HA tag corresponds to an epitope derived from the influenza hemagglutinin protein (Wilson, I., et al., Cell 37:767 (1984)).

**[0080]** Certain embodiments of the disclosure include isolated nucleic acid molecules comprising a polynucleotide having a nucleotide sequence at least 90% identical, 95% identical, and in some embodiments, at least 96%, 97%, 98% or 99% identical to a nucleotide that encodes the disclosed sequences.

**[0081]** The polynucleotide variants can contain alterations in the coding regions, non-coding regions, or both. In some embodiments the polynucleotide variants contain alterations which produce silent substitutions, additions, or deletions, but do not alter the properties or activities of the encoded polypeptide. Nucleotide variants are produced by silent substitutions due to the degeneracy of the genetic code. Polynucleotide variants can be produced for a variety of reasons, e.g., to optimize codon expression for a particular host (change codons in the human mRNA to those preferred by a bacterial host such as *E. coli*).

#### **Soluble Receptor Polypeptides**

**[0082]** The polypeptides of the present disclosure can be recombinant polypeptides, natural polypeptides, or synthetic polypeptides having the sequence of SEQ ID NOS: 1-9. It will be recognized in the art that some amino acid sequences of the disclosure can be varied without significant effect on the structure or function of the protein. If such differences in sequence are contemplated, it should be remembered that there will be critical areas on the protein which determine activity. Thus, the disclosure further includes variations of the polypeptides which show substantial activity or which include regions of FZD protein such as the protein portions discussed herein. Such mutants include deletions, insertions, inversions, repeats, and type substitutions. As indicated below, guidance concerning which amino acid changes are likely to be phenotypically silent can be found in Bowie, et al., Science 247:1306-1310 (1990).

**[0083]** Thus, the fragments, derivatives, or analogs of the polypeptides of the disclosure can be: (i) one in which one or more of the amino acid residues are substituted with a conserved or non-conserved amino acid residue and such substituted amino acid residue can or can not be one encoded by the genetic code; or (ii) one in which one or more of the amino acid residues includes a substituted group; or (iii) one in which the mature polypeptide is fused with another compound, such as a compound to increase the half-life of the polypeptide (for example, polyethylene glycol); or (iv) one in which the additional amino acids are fused to the mature polypeptide, such as a leader or secretory sequence or a sequence which is employed for purification of the mature polypeptide or a proprotein sequence. Such fragments, derivatives, and analogs are deemed to be within the scope of those skilled in the art from the teachings herein.

**[0084]** Of particular interest are substitutions of charged amino acids with another charged amino acid and with neutral or negatively charged amino acids. The latter results in proteins with reduced positive charge to improve the characteristics of the soluble receptor protein. The prevention of aggregation is highly desirable, as aggregation of proteins not only results in a loss of activity but can also be problematic when preparing pharmaceutical formulations, because they can be immunogenic. (Pinckard et al., Clin. Exp. Immunol. 2:331-340 (1967); Robbins et al., Diabetes 36:838-845 (1987); Cleland et al. Crit. Rev. Therapeutic Drug Carrier Systems 10:307-377 (1993)).

**[0085]** As indicated, changes are typically of a minor nature, such as conservative amino acid substitutions that do not

significantly affect the folding or activity of the protein (see Tables 1 and 2).

TABLE 1. Conservative Amino Acid Substitutions

Aromatic	Phenylalanine
	Tryptophan
	Tyrosine
Hydrophobic	Leucine
	Isoleucine
	Valine
Polar	Glutamine
	Asparagine
Basic	Arginine
	Lysine
	Histidine
Acidic	Aspartic Acid
	Glutamic Acid
Small	Alanine
	Serine
	Threonine
	Methionine
	Glycine

Table 2. Amino Acid Substitutions

Original Residue	Substitutions	Exemplary Substitutions
Ala (A)	Val	Val; Leu; He
Arg (R)	Lys	Lys; Gln; Asn
Asn (N)	Gln	Gln; His; Lys; Arg
Asp (D)	Glu	Glu
Cys (C)	Ser	Ser
Gln (Q)	Asn	Asn
Glu (E)	Asp	Asp
Gly (G)	Pro	Pro
His (H)	Arg	Asn; Gln; Lys; Arg
Ile (I)	Leu	Leu; Val; Met; Ala; Phe; norleucine
Leu (L)	Ile	norleucine; Ile; Val; Met; Ala; Phe
Lys (K)	Arg	Arg; Gln; Asn
Met (M)	Leu	Leu; Phe; Ile
Phe (F)	Leu	Leu; Val; Ile; Ala
Pro (P)	Gly	Gly
Ser (S)	Thr	Thr
Thr (T)	Ser	Ser
Trp (W)	Tyr	Tyr
Tyr (Y)	Phe	Trp; Phe; Thr; Ser
Val (V)	Leu	Ile; Leu; Met; Phe; Ala; norleucine

[0086] Of course, the number of amino acid substitutions a skilled artisan would make depends on many factors, including those described above. Generally speaking, the number of substitutions for any given soluble receptor polypeptide will not be more

than 50, 40, 30, 25, 20, 15, 10, 5 or 3.

**[0087]** Disclosed herein are the polypeptides of SEQ ID NOS: 1-9 as well as polypeptides which have at certain times at least 90% similarity to the polypeptides of SEQ ID NOS: 1-9, and at certain times at least 95% similarity to the polypeptides of SEQ ID NOS: 1-9, and at certain times at least 96%, 97%, 98%, or 99% similarity to the polypeptides of SEQ ID NOS: 1-9. As known in the art "similarity" between two polypeptides is determined by comparing the amino acid sequence and its conserved amino acid substitutes of one polypeptide to the sequence of a second polypeptide.

**[0088]** Fragments or portions of the polypeptides of the present disclosure can be employed for producing the corresponding full-length polypeptide by peptide synthesis; therefore, the fragments can be employed as intermediates for producing the full-length polypeptides. Fragments or portions of the polynucleotides of the present disclosure can be used to synthesize full-length polynucleotides of the present disclosure.

**[0089]** A fragment of the proteins of this invention is a portion or all of a protein which is capable of binding to a cancer stem cell marker protein or cancer stem cell protein binding partner (e.g. a receptor, co-receptor, ligand, or co-ligand). This fragment has a high affinity for a cancer stem cell marker protein or cancer stem cell protein binding partner (e.g. a receptor, co-receptor, ligand, or co-ligand). Some fragments of fusion proteins are protein fragments comprising at least part of the extracellular portion of a cancer stem cell marker protein or cancer stem cell protein binding partner bound to at least part of a constant region of an immunoglobulin. The affinity can be in the range of about  $10^{-11}$  to  $10^{-12}$  M, although the affinity can vary considerably with fragments of different sizes, ranging from  $10^{-7}$  to  $10^{-13}$  M. In some embodiments, the fragment is about 10-255 amino acids in length and comprises the cancer stem cell marker protein ligand binding site linked to at least part of a constant region of an immunoglobulin.

**[0090]** The polypeptides and analogs can be further modified to contain additional chemical moieties not normally part of the protein. Those derivatized moieties can improve the solubility, the biological half life or absorption of the protein. The moieties can also reduce or eliminate any desirable side effects of the proteins and the like. An overview for those moieties can be found in Remington's Pharmaceutical Sciences, 20th ed., Mack Publishing Co., Baston, PA (2000).

**[0091]** The chemical moieties most suitable for derivatization include water soluble polymers. A water soluble polymer is desirable because the protein to which it is attached does not precipitate in an aqueous environment, such as a physiological environment. In some embodiments, the polymer will be pharmaceutically acceptable for the preparation of a therapeutic product or composition. One skilled in the art will be able to select the desired polymer based on such considerations as whether the polymer/protein conjugate will be used therapeutically, and if so, the desired dosage, circulation time, resistance to proteolysis, and other considerations. The effectiveness of the derivatization can be ascertained by administering the derivative, in the desired form (i.e., by osmotic pump, or by injection or infusion, or further formulated for oral, pulmonary or other delivery routes), and determining its effectiveness. Suitable water soluble polymers include, but are not limited to, polyethylene glycol (PEG), copolymers of ethylene glycol/propylene glycol, carboxymethylcellulose, dextran, polyvinyl alcohol, polyvinyl pyrrolidone, poly 1,3 dioxolane, poly 1,3,6 trioxane, ethylene/maleic anhydride copolymer, polyaminoacids (either homopolymers or random copolymers), and dextran or poly(n-vinyl pyrrolidone)polyethylene glycol, propylene glycol homopolymers, polypropylene oxide/ethylene oxide co-polymers, polyoxyethylated polyols (e.g., glycerol), polyvinyl alcohol, and mixtures thereof. Polyethylene glycol propionaldehyde can have advantages in manufacturing due to its stability in water.

**[0092]** The number of polymer molecules so attached can vary, and one skilled in the art will be able to ascertain the effect on function. One can mono-derivatize, or can provide for a di-, tri-, tetra- or some combination of derivatization, with the same or different chemical moieties (e.g., polymers, such as different weights of polyethylene glycols). The proportion of polymer molecules to protein (or peptide) molecules will vary, as will their concentrations in the reaction mixture. In general, the optimum ratio (in terms of efficiency of reaction in that there is no excess unreacted protein or polymer) will be determined by factors such as the desired degree of derivatization (e.g., mono-, di-, tri-, etc.), the molecular weight of the polymer selected, whether the polymer is branched or unbranched, and the reaction conditions.

**[0093]** The polyethylene glycol molecules (or other chemical moieties) should be attached to the protein with consideration of effects on functional or antigenic domains of the protein. There are a number of attachment methods available to those skilled in the art. See for example, EP 0 401 384, (coupling PEG to G-CSF), see also Malik et al., Exp. Hematol 20:1028-1035 (1992) (reporting pegylation of GM-CSF using tresyl chloride). For example, polyethylene glycol can be covalently bound through amino acid residues via a reactive group, such as, a free amino or carboxyl group. Reactive groups are those to which an activated polyethylene glycol molecule can be bound. The amino acid residues having a free amino group can include lysine residues and the N-terminal amino acid residue. Those having a free carboxyl group can include aspartic acid residues, glutamic acid residues,

and the C terminal amino acid residue. Sulfhydryl groups can also be used as a reactive group for attaching the polyethylene glycol molecule(s). For therapeutic purposes, attachment at an amino group, such as attachment at the N-terminus or lysine group can be performed. Attachment at residues important for receptor binding should be avoided if receptor binding is desired.

**[0094]** One can specifically desire an amino-terminal chemically modified protein. Using polyethylene glycol as an illustration of the present compositions, one can select from a variety of polyethylene glycol molecules (by molecular weight, branching, etc.), the proportion of polyethylene glycol molecules to protein (or peptide) molecules in the reaction mix, the type of pegylation reaction to be performed, and the method of obtaining the selected N-terminally pegylated protein. The method of obtaining the N-terminally pegylated preparation (i.e., separating this moiety from other monopegylated moieties if necessary) can be by purification of the N-terminally pegylated material from a population of pegylated protein molecules. Selective N-terminal chemical modification can be accomplished by reductive alkylation which exploits differential reactivity of different types of primary amino groups (lysine versus the N-terminal) available for derivatization in a particular protein. Under the appropriate reaction conditions, substantially selective derivatization of the protein at the N-terminus with a carbonyl group containing polymer is achieved. For example, one can selectively N-terminally pegylated the protein by performing the reaction at a pH which allows one to take advantage of the pKa differences between the epsilon amino group of the lysine residues and that of the alpha amino group of the N terminal residue of the protein. By such selective derivatization, attachment of a water soluble polymer to a protein is controlled: the conjugation with the polymer takes place predominantly at the N-terminus of the protein and no significant modification of other reactive groups, such as the lysine side chain amino groups, occurs. Using reductive alkylation, the water soluble polymer can be of the type described above, and should have a single reactive aldehyde for coupling to the protein. Polyethylene glycol propionaldehyde, containing a single reactive aldehyde, can be used.

**[0095]** Pegylation can be carried out by any of the pegylation reactions known in the art. See, for example: Focus on Growth Factors, 3(2): 4-10 (1992); EP 0 154 316, the EP 0 401 384; and the other publications cited herein that relate to pegylation. The pegylation can be carried out via an acylation reaction or an alkylation reaction with a reactive polyethylene glycol molecule (or an analogous reactive water soluble polymer).

**[0096]** Thus, it is contemplated that soluble receptor polypeptides to be used in accordance with the present disclosure can include pegylated soluble receptor protein or variants, wherein the PEG group(s) is (are) attached via acyl or alkyl groups. Such products can be mono pegylated or poly pegylated (e.g. containing 2, 6, and typically 25, PEG groups). The PEG groups are generally attached to the protein at the  $\alpha$  or  $\epsilon$  amino groups of amino acids, but it is also contemplated that the PEG groups could be attached to any amino group attached to the protein, which is sufficiently reactive to become attached to a PEG group under suitable reaction conditions.

**[0097]** The polymer molecules used in both the acylation and alkylation approaches can be selected from among water soluble polymers as described above. The polymer selected should be modified to have a single reactive group, such as an active ester for acylation or an aldehyde for alkylation, so that the degree of polymerization can be controlled as provided for in the present methods. An exemplary reactive PEG aldehyde is polyethylene glycol propionaldehyde, which is water stable, or mono C1-C10 alkoxy or aryloxy derivatives thereof (see, U.S. Pat. No. 5,252,714). The polymer can be branched or unbranched. For the acylation reactions, the polymer(s) selected should have a single reactive ester group. For the present reductive alkylation, the polymer(s) selected should have a single reactive aldehyde group. Generally, the water soluble polymer will not be selected from naturally occurring glycosyl residues since these are usually made more conveniently by mammalian recombinant expression systems. The polymer can be of any molecular weight, and can be branched or unbranched. One water soluble polymer for use herein is polyethylene glycol. As used herein, polyethylene glycol is meant to encompass any of the forms of PEG that have been used to derivatize other proteins, such as mono (C1-C10) alkoxy- or aryloxy-polyethylene glycol.

**[0098]** Other reaction parameters, such as solvent, reaction times, temperatures, etc., and means of purification of products, can be determined case by case based on the published information relating to derivatization of proteins with water soluble polymers (see the publications cited herein).

**[0099]** The isolated polypeptides described herein can be produced by any suitable method known in the art. Such methods range from direct protein synthetic methods to constructing a DNA sequence encoding isolated polypeptide sequences and expressing those sequences in a suitable transformed host. For example, cDNA can be obtained by screening a human cDNA library with a labeled DNA fragment encoding the polypeptide of SEQ ID NO: 1 and identifying positive clones by autoradiography. Further rounds of plaque purification and hybridization are performed using conventional methods.

**[0100]** In some embodiments of a Recombinant method, a DNA sequence is constructed by isolating or synthesizing a DNA sequence encoding a wild-type protein of interest. Optionally, the sequence can be mutagenized by site-specific mutagenesis to provide functional analogs thereof. See, e.g. Zoeller et al., Proc. Natl. Acad. Sci. USA 81:5662-5066 (1984) and U.S. Pat. No.

4,588,585. Another method of constructing a DNA sequence encoding a polypeptide of interest would be by chemical synthesis using an oligonucleotide synthesizer. Such oligonucleotides can be designed based on the amino acid sequence of the desired polypeptide and selecting those codons that are favored in < the host cell in which the recombinant polypeptide of interest will be produced.

**[0101]** Standard methods can be applied to synthesize an isolated polynucleotide sequence encoding an isolated polypeptide of interest. For example, a complete amino acid sequence can be used to construct a back-translated gene. Further, a DNA oligomer containing a nucleotide sequence coding for the particular isolated polypeptide can be synthesized. For example, several small oligonucleotides coding for portions of the desired polypeptide can be synthesized and then ligated. The individual oligonucleotides typically contain 5' or 3' overhang for complementary assembly.

**[0102]** Once assembled (by synthesis, site-directed mutagenesis or another method), the mutant DNA sequences encoding a particular isolated polypeptide of interest will be inserted into an expression vector and operatively linked to an expression control sequence appropriate for expression of the protein in a desired host. Proper assembly can be confirmed by nucleotide sequencing, restriction mapping, and Expression of a biologically active polypeptide in a suitable host. As is well known in the art, in order to obtain high expression levels of a transfected gene in a host, the gene must be operatively linked to transcriptional and translational expression control sequences that are functions at in the chosen expression host.

**[0103]** Recombinant expression vectors can be used to amplify and express DNA encoding cancer stem cell marker polypeptide fusions. Recombinant expression vectors are replicable DNA constructs which have synthetic or cDNA-derived DNA fragments encoding a cancer stem cell marker polypeptide fusion or a bioequivalent analog operatively linked to suitable transcriptional or translational regulatory elements derived from mammalian, microbial, viral or insect genes. A transcriptional unit generally comprises an assembly of (1) a genetic elements or elements having a regulatory role in gene expression, for example, transcriptional promoters or enhancers, (2) a structural or coding sequence which is transcribed into mRNA and translated into protein, and (3) appropriates transcription and translation initiation and termination sequences, as described in detail below. Such regulatory elements can include an operator sequence to control transcription. The ability to replicate in a host, usually conferred by an origin of replication, and a selection gene to facilitate recognition of transformants can additionally be incorporated. DNA regions are operatively linked when they are functionally related to each other. For example, DNA for a signal peptide (secretory leader) is operatively linked to DNA for a polypeptide if it is expressed as a precursor which participates in the secretion of the polypeptide; a promoter is operatively linked to a coding sequence if it controls the transcription of the sequence; or a ribosome binding site is operatively linked to a coding sequence if it is positioned so as to permit translation. Generally, operatively linked means contiguous and, in the case of secretory leaders, means contiguous and in reading frame. Structural elements intended for use in yeast expression systems can include a leader sequence enabling extracellular secretion of translated protein by a host cell. Alternatively, where recombinant protein is expressed without a leader or transport sequence, it can include an N-terminal methionine residue. This residue can optionally be subsequently cleaved from the expressed recombinant protein to provide a final product.

**[0104]** The choice of expression control sequence and expression vector will depend upon the choice of host. A wide variety of expression host/vector combinations can be employed. Useful expression vectors for eukaryotic hosts, include, for example, vectors comprising expression control sequences from SV40, bovine papilloma virus, adenovims and cytomegalovirus. Useful expression vectors for bacterial hosts include known bacterial plasmids, such as plasmids from *Escherichia coli*, including pCR 1, pBR322, pMB9 and their derivatives, wider host range plasmids, such as M13 and filamentous single-stranded DNA phages.

**[0105]** Suitable host cells for expression of a cancer stem cell marker protein include prokaryotes, yeast, insect or higher eukaryotic cells under the control of appropriate promoters. Prokaryotes include gram negative or gram positive organisms, for example *E. coli* or bacilli. Higher eukaryotic cells include established cell lines of mammalian origin as described below. Cell-free translation systems could also be employed. Appropriate cloning and expression vectors for use with bacterial, fungal, yeast, and mammalian cellular hosts are described by Pouwels et al., *Cloning Vectors: A Laboratory Manual*, Elsevier, N.Y. (1985).

**[0106]** Various mammalian or insect cell culture systems are also advantageously employed to express recombinant protein. Expression of recombinant proteins in mammalian cells can be performed because such proteins are generally correctly folded, appropriately modified and completely functional. Examples of suitable mammalian host cell lines include the COS-7 lines of monkey kidney cells, described by Gluzman, *Cell* 23:175 (1981), and other cell lines capable of expressing an appropriate vector including, for example, L cells, C127, 3T3, Chinese hamster ovary (CHO), HeLa and BHK cell lines. Mammalian expression vectors can comprise nontranscribed elements such as an origin of replication, a suitable promoter and enhancer linked to the gene to be expressed, and other 5' or 3' flanking nontranscribed sequences, and 5' or 3' nontranslated sequences, such as necessary ribosome binding sites, a polyadenylation site, splice donor and acceptor sites, and transcriptional termination

sequences. Baculovirus systems for production of heterologous proteins in insect cells are reviewed by Luckow and Summers, *Bio/Technology* 6:47 (1988).

**[0107]** The proteins produced by a transformed host can be purified according to any suitable method. Such standard methods include chromatography (e.g., ion exchange, affinity and sizing column chromatography), centrifugation, differential solubility, or by any other standard technique for protein purification. Affinity tags such as hexahistidine, maltose binding domain, influenza coat sequence and glutathione-S-transferase can be attached to the protein to allow easy purification by passage over an appropriate affinity column. Isolated proteins can also be physically characterized using such techniques as proteolysis, nuclear magnetic resonance and x-ray crystallography.

**[0108]** For example, supernatants from systems which secrete recombinant protein into culture media can be first concentrated using a commercially available protein concentration filter, for example, an Amicon or Millipore Pellicon ultrafiltration unit. Following the concentration step, the concentrate can be applied to a suitable purification matrix. Alternatively, an anion exchange resin can be employed, for examples, a matrix or substrate having pendant diethylaminoethyl (DEAE) groups. The matrices can be acrylamide, agarose, dextran, cellulose or other types commonly employed in protein purification. Alternatively, a cation exchange step can be employed. Suitable cation exchangers include various insoluble matrices comprising sulfopropyl or carboxymethyl groups. Finally, one or more reversed-phase high performance liquid chromatography (RP-HPLC) steps employing hydrophobic RP-HPLC media, e.g., silica gel having pendant methyl or other aliphatic groups, can be employed to further purify a cancer stem cell protein-Fc composition. Some or all of the foregoing purification steps, in various combinations, can also be employed to provide a homogeneous recombinant protein.

**[0109]** Recombinant protein produced in bacterial culture is usually isolated by initial extraction from cell pellets, followed by one or more concentration, salting-out, aqueous ion exchange or size exclusion chromatography steps. High performance liquid chromatography (HPLC) can be employed for final purification steps. Microbial cells employed in expression of a Recombinant protein can be disrupted by any convenient method, including freeze-thaw cycling, sonication, mechanical disruption, or use of cell lysing agents.

#### **Inhibiting Tumor Cell Growth**

**[0110]** Also described herein are methods for inhibiting the growth of tumorigenic cells expressing a cancer stem cell marker using the antagonists of a cancer stem cell marker described herein. The method of inhibiting the growth of tumorigenic cells expressing a cancer stem cell marker comprises contacting the cell with an antagonist against a cancer stem cell marker *in vitro*. For example, an immortalized cell line or a cancer cell line that expresses a cancer stem cell marker is cultured in medium to which is added an antagonist of the expressed cancer stem cell marker to inhibit cell growth. Alternatively tumor cells and/or tumor stem cells are isolated from a patient sample such as, for example, a tissue biopsy, pleural effusion, or blood sample and cultured in medium to which is added an antagonist of a cancer stem cell marker to inhibit cell growth. The antagonist is a cancer stem cell marker protein fusion that specifically binds to a cancer stem cell marker protein or cancer stem cell marker binding protein (e.g., receptor, co-receptor, ligand, or co-ligand). For example, a purified cancer stem cell marker protein fusion is added to the culture medium of isolated cancer stem cell to inhibit cell growth.

**[0111]** The method of inhibiting the growth of tumorigenic cells expressing a cancer stem cell marker comprises contacting the cell with an antagonists against a cancer stem cell marker *in vivo*. Contacting a tumorigenic cell with an antagonist to a cancer stem cell marker is undertaken in an animal model. For example, xenografts expressing a cancer stem cell marker are grown in immunocompromised mice (e.g. NOD/SCID mice) that are administered an antagonist to a cancer stem cell marker to inhibit tumor growth. Alternatively, cancer stem cells that express a cancer stem cell marker are isolated from patient sample such as, for example, a tissue biopsy, pleural effusion, or blood sample and injected into immunocompromised mice that are then administered an antagonist against the cancer stem cell marker to inhibit tumor cell growth. The antagonist of a cancer stem cell marker is administered at the same time or shortly after introduction of tumorigenic cells into the animal to prevent tumor growth. The antagonist of a cancer stem cell marker is administered as a therapeutic after the tumorigenic cells have grown to a specified size. The antagonist is a cancer stem cell marker protein fusion that specifically binds to a cancer stem cell marker protein or cancer stem cell marker binding protein (e.g. receptor, co-receptor, ligand, or co-ligand). Contacting a tumorigenic cell with an antagonist to a cancer stem cell is undertaken in a human patient diagnosed with cancer.

#### **Pharmaceutical Compositions**

**[0112]** Pharmaceutical compositions comprising antagonists that target a cancer stem cell marker find use in inhibiting tumor cell growth and treating cancer in human patients.

**[0113]** Formulations are prepared for storage and use by combining a purified antagonist (e.g. antibody) of the present disclosure with a pharmaceutically acceptable carrier, excipient, and/or stabilizer as a sterile lyophilized powder, aqueous solution, etc (Remington, The Science and Practice of Pharmacy, 20th Edition, Mack Publishing (2000)). Suitable carriers, excipients, or stabilizers comprise nontoxic buffers such as phosphate, citrate, and other organic acids; salts such as sodium chloride; antioxidants including ascorbic acid and methionine; preservatives (e.g. octadecyldimethylbenzyl ammonium chloride; hexamethonium chloride; benzalkonium chloride; benzethonium chloride; phenol, butyl or benzyl alcohol; alkyl parabens, such as methyl or propyl paraben; catechol; resorcinol; cyclohexanol; 3-pentanol; and m-cresol); low molecular weight polypeptides (such as less than about 10 amino acid residues); proteins such as serum albumin, gelatin, or immunoglobulins; hydrophilic polymers such as polyvinylpyrrolidone; amino acids such as glycine, glutamine, asparagine, histidine, arginine, or lysine; carbohydrates such as monosaccharides, disaccharides, glucose, mannose, or dextrans; chelating agents such as EDTA; sugars such as sucrose, mannitol, trehalose or sorbitol; salt-forming counter-ions such as sodium; metal complexes (e.g. Zn-protein complexes); and/or non-ionic surfactants such as TWEEN or polyethylene glycol (PEG).

**[0114]** The pharmaceutical composition of the present disclosure can be administered in any number of ways for either local or systemic treatment. Administration can be topical (such as to mucous membranes including vaginal and rectal delivery) such as transdermal patches, ointments, lotions, creams, gels, drops, suppositories, sprays, liquids and powders; pulmonary (e.g., by inhalation or insufflation of powders or aerosols, including by nebulizer; intratracheal, intranasal, epidermal and transdermal); oral; or parenteral including intravenous, intraarterial, subcutaneous, intraperitoneal or intramuscular injection or infusion; or intracranial (e.g., intrathecal or intraventricular) administration.

**[0115]** The therapeutic formulation can be in unit dosage form. Such formulations include tablets, pills, capsules, powders, granules, solutions or suspensions in water or non-aqueous media, or suppositories for oral, parenteral, or rectal administration or for administration by inhalation. In solid compositions such as tablets the principal active ingredient is mixed with a pharmaceutical carrier. Conventional tableting ingredients include corn starch, lactose, sucrose, sorbitol, talc, stearic acid, magnesium stearate, dicalcium phosphate or gums, and other diluents (e.g. water) to form a solid preformulation composition containing a homogeneous mixture of a compound of the present disclosure, or a non-toxic pharmaceutically acceptable salt thereof. The solid preformulation composition is then subdivided into unit dosage forms of the type described above. The tablets, pills, etc of the novel composition can be coated or otherwise compounded to provide a dosage form affording the advantage of prolonged action. For example, the tablet or pill can comprise an inner composition covered by an outer component. Furthermore, the two components can be separated by an enteric layer that serves to resist disintegration and permits the inner component to pass intact through the stomach or to be delayed in release. A variety of materials can be used for such enteric layers or coatings, such materials including a number of polymeric acids and mixtures of polymeric acids with such materials as shellac, cetyl alcohol and cellulose acetate.

**[0116]** Pharmaceutical formulations include antagonists of the present disclosure complexed with liposomes (Epstein, et al., Proc. Natl. Acad. Sci. USA 82:3688 (1985); Hwang, et al., Proc. Natl. Acad. Sci. USA 77:4030 (1980); and U.S. Patent 4,485,045 and 4,544,545). Liposomes with enhanced circulation time are disclosed in U.S. Patent 5,013,556. Liposomes can be generated by the reverse phase evaporation with a lipid composition comprising phosphatidylcholine, cholesterol, and PEG-derivatized phosphatidylethanolamine (PEG-PE). Liposomes are extruded through filters of defined pore size to yield liposomes with the desired diameter.

**[0117]** The antagonist can also be entrapped in microcapsules. Such microcapsules are prepared, for example, by coacervation techniques or by interfacial polymerization, for example, hydroxymethylcellulose or gelatin-microcapsules and poly-(methylmethacrylate) microcapsules, respectively, in colloidal drug delivery systems (for examples, liposomes, albumin microspheres, microemulsions, nano-particles and nanocapsules) or in macroemulsions as described in Remington, The Science and Practice of Pharmacy, 20th Ed. Mack Publishing (2000).

**[0118]** In addition sustained-release preparations can be prepared. Suitable examples of sustained-release preparations include semipermeable matrices of solid hydrophobic polymers containing the antibody, which matrices are in the form of shaped articles (e.g. films, or microcapsules). Examples of sustained-release matrices include polyesters, hydrogels such as poly(2-hydroxyethyl-methacrylate) or poly(vinylalcohol); polylactides (U.S. Patent 3,773,919), copolymers of L-glutamic acid and 7-ethyl-L-glutamate, nondegradable ethylene-vinyl acetate, degradable lactic acid-glycolic acid Copolymers such as the LUPRON DEPOT™ (injectable microspheres composed of lactic acid-glycolic acid copolymer and leuprolide acetate), sucrose acetate isobutyrate, and poly-D,L-3-hydroxybutyric acid.

## **Treatment with Antagonists**

**[0119]** It is envisioned that the antagonists of the present disclosure can be used to treat various conditions characterized by expression and/or increased responsiveness of cells to a cancer stem cell marker. Particularly it is envisioned that the antagonists (e.g. antibodies) against a cancer stem cell marker will be used to treat proliferative disorders including but not limited to benign and malignant tumors of the kidney, liver, bladder, breast, stomach, ovary, colon, rectum, prostate, lung, vulva, thyroid, head and neck, brain (glioblastoma, astrocytoma, medulloblastoma, etc), blood and lymph (leukemias and lymphomas).

**[0120]** The antagonists are administered as an appropriate pharmaceutical composition to a human patient according with known methods. Suitable method of administration include intravenous administration as a bolus or by continuous infusion over a period of time include, but are not limited to intramuscular, intraperitoneal, intravenous, intracerebrospinal, subcutaneous, intra-articular, intrasynovial, intrathecal, oral, topical, or inhalation routes.

**[0121]** The treatment involves the combined administration of an antagonist of the present disclosure and a chemotherapeutic agent or cocktail of multiple different chemotherapeutic agents. Treatment with an antagonist can occur prior to, concurrently with, or subsequent to administration of chemotherapies. Chemotherapies contemplated by the disclosure include chemical substances or drugs which are known in the art and are commercially available, such as Doxorubicin, 5-Fluorouracil, Cytosine arabinoside ("Ara-C"), Cyclophosphamide, Thiotepa, Busulfan, Cytosine, Taxol, Methotrexate, Cisplatin, Melphalan, Vinblastine and Carboplatin. Combined administration can include co-administration, either in a single Pharmaceutical formulation or using separate formulations, or consecutive administration in either order but preferably within a time period such that all active agents can exert their biological activities simultaneously. Preparation and dosing schedules for such chemotherapeutic agents can be used according to manufacturers' instructions or as determined empirically by the skilled practitioner. Preparation and dosing schedules for such chemotherapy are also described in Chemotherapy Service, M.C. Perry, ed., Williams & Wilkins, Baltimore, MD (1992).

**[0122]** The treatment involves the combined administration of an antagonist of the present disclosure and radiation therapy. Treatment with an antagonist can occur prior to, concurrently with, or subsequent to administration of radiation therapy. Any dosing schedules for such radiation therapy can be used as determined by the skilled practitioner.

**[0123]** The treatment can involve the combined administration of antagonists of the present disclosure with antibodies against additional tumor associated antigens including, but not limited to, antibodies that bind to EGFR, HER2, and VEGF. Furthermore, treatment can include administration of one or more cytokines, can be accompanied by surgical removal of cancer cells or any other therapy deemed necessary by a treating physician.

**[0124]** For the treatment of the disease, the appropriate dosage of an antagonist of the present-disclosure depends on the type of disease to be treated, the severity and course of the disease, the responsiveness of the disease, whether the antagonist is administered for therapeutic or preventative purposes, previous therapy, patient's clinical history, and so on all at the discretion of the treating physician. The antagonist can be administered one time or over a series of treatments lasting from several days to several months, or until a cure is effected or a diminution of the disease state is achieved (e.g. reduction in tumor size). Optimal dosing schedules can be calculated from measurements of drug accumulation in the body of the patient and will vary depending on the relative potency of an individual antagonist. The administering physician can easily determine optimum dosages, dosing methodologies and repetition rates. In general, dosage is from 0.01 µg to 100 mg per kg of body weight, and can be given once or more daily, weekly, monthly or yearly. The treating physician can estimate repetition rates for dosing based on measured residence times and concentrations of the drug in bodily fluids or tissues.

## **Kits**

**[0125]** In yet other embodiments, the present disclosure provides kits that can be used to perform the methods described herein. A kit comprises a purified cancer stem cell marker soluble receptor in one or more containers. The kits contain all of the components necessary and/or sufficient to perform a detection assay, including all controls, directions for performing assays, and any necessary software for analysis and presentation of results. In certain embodiments, the present disclosure provides a compartment kit in which reagents are contained in separate containers. Such containers allow one to efficiently transfer reagents from one compartment to another compartment such that the samples and reagents are not cross-contaminated, and the agents or solutions of each container can be added in a quantitative fashion from one compartment to another. Such containers will include a container which will accept the test sample, a container which contains the soluble receptor used in the methods,

containers which contain wash reagents (such as phosphate buffered saline, Tris-buffers, etc.), and containers which contain the reagents used to detect the bound antibody or probe. One skilled in the art will readily recognize that the disclosed polynucleotides, polypeptides and antibodies of the present disclosure can be readily incorporated into one of the established kit formats which are well known in the art.

## EXAMPLES

### Example 1

#### Production of FZD Fc Soluble Receptor Proteins and In Vivo Half-Life Determination

[0126] Soluble versions of the N-terminal extracellular domain (BCD) of human FZD receptors bind Wnt ligands and act as antagonists of Wnt pathway signaling (He et al., (1997) Science 275:1652-54; Tanaka et al., (1998) Proc. Natl. Acad. Sci. 95:10164-69; Holmen et al., (2002) JBC 277:34727-35; Vincan et al., (2005) Differentiation 73:142-53). Soluble FZD receptors were generated by ligating 1) the BCD or 2) the Fri domain of FZD10, FZD7, FZD5, FZD4, or FZD8 in-frame to human IgG<sub>1</sub> Fc isolated from a human B-cell library (SBQ ID NO: 4) in a vector for expression in insect cells and HEK 293 cells. Standard recombinant DNA technology was used to isolate polynucleotides encoding FZD receptor ECDs including: amino acids from approximately 21 to 227 of FZD10 (FZD10 ECD.Fc); amino acids from approximately 32 to 255 of FZD7 (FZD7 ECD.Fc); amino acids from approximately 27 to 233 of FZD5 (FZD5 BCD.Fc); and amino acids from approximately 37 to 224 of FZD4 (FZD4 ECD.Fc) as well as FZD receptor Fri domains including: amino acids from approximately 21 to 154 of FZD10 (FZD10 Fri.Fc); amino acids from approximately 32 to 171 of FZD7 (FZD7 Fri.Fc); amino acids from approximately 27 to 157 of FZD5 (FZD5 Fri.Fc); amino acids from approximately 37 to 170 of FZD4 (FZD4 Fri.Fc); and amino acids from approximately 28 to 158 of FZD8 (FZD8 Fri.Fc). The soluble receptor proteins were purified over a protein A column.

[0127] To determine the half-life of soluble FZD receptors, in vivo experiments were performed. Specifically, 200 ug of purified FZD4 Fri.Fc, FZD8 Fri.Fc, FZD5 Fri.Fc, and FZD5 ECD.Fc were administered i.p. to mice (n=3) and blood samples were obtained at indicated time points (Fig. 1). Serum proteins retained on Protein A agarose beads were separated on an SDS-PAGE gel, transferred to nitrocellulose membranes, and probed with HRP conjugated goat anti-human IgG Fc fragment to detect the hFc fusion proteins. FZD4 Fri.Fc, FZD5 Fri.Fc, and FZD8 Fri.Fc proteins are all present in blood serum 72 hours following injection, and FZD5 Fri.Fc and FZD8 Fri.Fc are present in blood serum 96 hours following injection (Fig. 1). In contrast, FZD5 ECD.Fc is undetectable after 24 hours (Fig. 1).

### Example 2

#### In Vitro Assays to Evaluate FZD Fc Soluble Receptor Protein

[0128] This example describes methods for *in-vitro* assays to test the activity of FZD Fc receptor on cell proliferation and pathway activation.

#### Proliferation Assay

[0129] The expression of a FZD receptor by different cancer cell lines is quantified using Taqman analysis. Cell lines identified as expressing a FZD receptor are plated at a density of  $10^4$  cell per well in 96-well tissue culture microplates and allowed to spread for 24 hours. Subsequently cells are cultured for an additional 12 hours in fresh DMEM with 2% FCS at which point soluble FZD Fc receptor protein versus control protein is added to the culture medium in the presence of 10  $\mu$ mol/L BrdU. Following BrdU labeling, the culture media is removed, and the cells fixed at room temperature for 30 min in ethanol and reacted for 90 min with peroxidase-conjugated monoclonal anti-BrdU antibody (clone BMG 6H8, Fab fragments). The substrate is developed in a solution containing tetramethylbenzidine and stopped after 15 min with 25  $\mu$ l of 1 mol/L H<sub>2</sub>SO<sub>4</sub>. The color reaction is measured with an automatic ELISA plate reader using a 450 nm filter (UV Microplate Reader; Bio-Rad Laboratories, Richmond, CA). All experiments

are performed in triplicate. The ability of FZD Fc soluble receptor protein to inhibit cell proliferation compared is determined.

#### Pathway Activation Assay

[0130] The ability of soluble FZD Fc receptor protein to block activation of the Wnt signaling pathway is determined *in vitro*. In one embodiment, HEK 293 cells cultured in DMEM supplemented with antibiotics and 10% FCS are co-transfected with 1) Wnt7B and FZD10 expression vectors to activate the Wnt signaling pathway; 2) a TGF/Luc wild-type or mutant reporter vector containing three copies of the TCF-binding domain upstream of a firefly luciferase reporter gene to measure canonical Wnt signaling levels. (Gazit et al., 1999, *Oncogene* 18:5959-66); and 3) a *Renilla* luciferase reporter (Promega; Madison, WI) as an internal control for transfection efficiency. FZD Fc protein is then added to the cell culture medium. Forty-eight hours following transfection, luciferase levels are measured using a dual luciferase assay kit (Promega; Madison, WI) with firefly luciferase activity normalized to *Renilla* luciferase activity. Three independent, experiments are performed in triplicate. The ability of soluble FZD10 Fc protein to inhibit Wnt pathway activation is thus determined.

[0131] In some embodiments, increasing amounts of FZD Fc fusion proteins were incubated with L cells in the presence or absence of Wnt3a ligand and the Wnt3a induced stabilization of  $\beta$ -catenin was determined by immunoblotting. Only in the presence of Wnt3a was  $\beta$ -catenin detectable, and this stabilization was blocked by increasing amounts of FZD5 ECD.Fc, FZD8 Fri.Fc and FZD4 Fri.Fc soluble receptor protein (Fig. 2) demonstrating that FZD Fc soluble receptor proteins antagonize Wnt pathway signaling activated by the Wnt3a ligand.

[0132] The ability of FZD:Fc fusion proteins to antagonize signaling by different Wnt ligands was then determined. HEK 293 cells stably transfected with 8xTCF-luciferase reporter were incubated with increasing amounts of FZD Fri.Fc soluble receptors in the presence of different Wnt ligands including Wnt1, Wnt2, Wnt3, Wnt3a and Wnt7b. FZD4 Fri.Fc, FZD5 Fri.Fc and FZD8 Fri.Fc fusion proteins inhibited Wnt signaling mediated by all five Wnt ligands (Fig. 3).

#### Example 3

##### *In Vivo* Prevention of Tumor Growth Using FZD Fc Soluble Receptor Protein

[0133] This example describes the use of a FZD Fc soluble receptor to prevent tumor growth in a xenograft model.

[0134] Tumor cells from a patient sample (solid tumor biopsy or pleural effusion) that have been passaged as a xenograft in mice were prepared for repassaging into experimental animals as described in detail above. Dissociated tumor cells (<10,000 cells per animal; n=10) were then injected subcutaneously into the mammary fat pads NOD/SCID mice to elicit tumor growth.

[0135] In certain embodiments, dissociated tumor cells are first sorted into tumorigenic and non-tumorigenic cells based on cell surface markers before injection into experimental animals. Specifically, tumor cells dissociated as described above are washed twice with Hepes buffered saline solution (HBSS) containing 2% heat-inactivated calf serum (HICS) and resuspended at  $10^6$  cells per 100  $\mu$ l. Antibodies are added and the cells incubated for 20 min on ice followed by two washes with HBSS/2% HICS. Antibodies include anti-ESA (Biomedex, Foster City, CA), anti-CD44, anti-CD24, and Lineage markers anti-CD2, -CD3, -CD10, -CD16, -CD18, -CD31, -CD64, and -CD140b (collectively referred to as Lin; PharMingen, San Jose, CA). Antibodies are directly conjugated to fluorochromes to positively or negatively select cells expressing these markers. Mouse cells are eliminated by selecting against H2Kd+ cells, and dead cells are eliminated by using the viability dye 7AAD. Flow cytometry is performed on a FACSVantage (Becton Dickinson, Franklin Lakes, NJ). Side scatter and forward scatter profiles are used to eliminate cell clumps. Isolated ESA+, CD44+, CD24-/low, Lin-tumorigenic cells are then injected subcutaneously into the mammary fat pads for breast tumors or into the flank for non-breast tumors of NOD/SCID mice to elicit tumor growth.

[0136] In certain embodiments, two days after tumor cell injection, the animals were treated with FZD7 ECD.Fc soluble receptor, FZD10 ECD.Fc soluble receptor, or FZD5 ECD.Fc soluble receptor. Each test injected animal received 10 mg/kg FZD7 ECD.Fc, FZD5 ECD.Fc or FZD10 ECD.Fc protein intraperitoneal (i.p.) 2-3x per week for a total of 4 weeks. Control injected animals were injected 2x per week for a total of 4 weeks. Tumor size was assessed on days 21, 24, 28, and 30. Treatment with both soluble FZD10 ECD.Fc and FZD7 ECD.Fc reduced total tumor volume compared to control treated animals (Fig. 4). The reduction of tumor volume by FZD7 ECD.Fc was statistically significant on day 28 and day30 (Fig. 4).

**[0137]** Next the effect of FZD Fc soluble receptor treatment on the presence of cancer stem cells in a tumor is assessed. Tumor samples from FZD Fc versus control treated mice are cut up into small pieces, minced completely using sterile blades, and single cell suspensions obtained by enzymatic digestion and mechanical disruption. Dissociated tumor cells are then analyzed by FACS analysis for the presence of tumorigenic cancer stem cells based on ESA+, CD44+, CD24-/low, Lin- surface cell marker expression as described in detail above.

**[0138]** The tumorigenicity of cells isolated based on ESA+, CD44+, CD24-/low, Lin-expression following FZD Fc treatment can then be assessed. 5,000, 1,000, 500, and 100 isolated ESA+, CD44+, CD24-/low, Lin- cancer stem cells from FZD Fc treated versus control treated mice are re-injected subcutaneously into the mammary fat pads of NOD/SCID mice. The tumorigenicity of cancer stem cells based on the number of injected cells required for consistent tumor formation is thus determined.

**[0139]** In certain embodiments, female *rag-2/lychain* double knockout mice were injected at age 5-7 weeks with 50,000 mouse mammary tumor virus (MMTV)-WNT1 tumor derived cells in the upper right mammary fat pad. Transgenic (MMTV)-Wnt-1 mice exhibit discrete steps of mammary tumorigenesis, including hyperplasia, invasive ductal carcinoma, and distant metastasis, and thus this mouse model of breast cancer provides a useful tool for analyzing the role of Wnts in tumor formation and growth (Nusse and Varmus (1982) Cell 31:99-109). Tumors from these mice were dissociated and these dissociated tumor cells used for tumor propagation purposes. Mice with tumor cells implanted in the mammary fat pad were treated 5x weekly with 200ul PBS (n=10) or FZD8 Fri.Fc soluble receptor (10mg/kg diluted in PBS). Once tumors were palpable, tumor sizes were measured twice weekly. Treatment with soluble receptor FZD8 Fri.Fc dramatically reduced the growth of tumors compared to the control treatment with PBS (Fig. 5).

**[0140]** To again test the ability of FZD soluble receptors to inhibit tumor growth, NOD/SCID mice were injected with 50,000 PE13 breast tumor cells. One day following cell injection, 200 ul FZD8 Fri.Fc soluble receptor diluted in PBS was injected i.p. at 10 mg/kg or 200 ul PBS was injected and treatment was continued 5x weekly (n=10 per experimental group). Tumor growth was monitored weekly until growth was detected, then tumor growth was measured twice weekly. Treatment of animals with FZD8 Fri.Fc significantly reduced breast tumor cell growth compared to PBS injected controls (Fig. 6).

#### **Example 4**

##### ***In Vivo* Treatment of Tumor Growth Using FZD Fc Soluble Receptor Protein.**

**[0141]** This example describes the use of a FZD Fc soluble receptor to treat tumors in a xenograft model.

**[0142]** In certain embodiments, 50,000 MMTV Wnt1 breast tumor derived cells in Matrigel were sub-cutaneously implanted into 5-7 week old female *rag-2/ly chain* double knockout mice. On day nineteen, mice with tumors were randomly assigned to groups with a mean tumor volume of 65mm<sup>3</sup>, and on day twenty-six, treatment with FZD8 Fri.Fc or FZD5 Fri.Fc fusion proteins was initiated. Specifically, five times per week FZD8 Fri.Fc fusion protein was administered at increasing concentrations (5mg/kg, 10mg/kg, and 30 mg/kg), and FZD5 Fri.Fc was administered at 10mg/kg. Control animals were treated with PBS.

**[0143]** A dose dependent anti-tumor activity of FZD8 Fri.Fc fusion protein was observed (Fig. 7). At the lowest dose-5mg/kg-FZD8 Fri.Fc reduced the growth of tumors relative to mice treated with PBS, but the 10mg/kg and 30mg/kg FZD8 Fri.Fc treatment regimens were significantly more effective in reducing the size of the pre-established tumors. In contrast, FZD5 Fri.Fc did not display anti-tumor effects on established breast tumors that require wnt1 for growth.

#### **Example 5**

##### ***In Vivo* Treatment of Tumors Using FZD Fc Soluble Receptor Protein**

**[0144]** This example describes the use of a FZD Fc soluble receptor to treat cancer in a xenograft model.

**[0145]** Tumor cells from a patient sample (solid tumor biopsy or pleural effusion) that have been passaged as a xenograft in mice

are prepared for repassaging into experimental animals. Tumor tissue is removed, cut up into small pieces, minced completely using sterile blades, and single cell suspensions obtained by enzymatic digestion and mechanical disruption. Dissociated tumor cells are then injected subcutaneously into the mammary fat pads for breast tumors or into the flank for non-breast tumors NOD/SCID mice to elicit tumor growth. Alternatively, ESA+, CD44+, CD24-/low, Lin- tumorigenic tumor cells are isolated as described in detail above and injected.

[0146] Following tumor cell injection, animals are monitored for tumor growth. Once tumors reach an average size of approximately 150 to 200 mm, FZD Fc protein treatment begins. Each animal receives 10 mg/kg FZD Fc or control protein i.p. two to five times per week for a total of 6 weeks. Tumor size is assessed twice a week during these 6 weeks. The ability of FZD Fc to prevent further tumor growth or to reduce tumor size compared to control antibodies is thus determined.

#### Example 6

#### Treatment of Human Cancer Using FZD Fc Soluble Receptor Protein

[0147] This example describes methods for treating cancer using a FZD Fc soluble receptor to target tumors comprising cancer stem cells and/or tumor cells in which FZD receptor expression has been detected.

[0148] The presence of cancer stem cell marker expression can first be determined from a tumor biopsy. Tumor cells from a biopsy from a patient diagnosed with cancer are removed under sterile conditions. In one embodiment the tissue biopsy is fresh-frozen in liquid nitrogen, embedded in O.C.T., and cut on a cryostat as 10 um sections onto glass slides. Alternatively the tissue biopsy is formalin-fixed, paraffin-embedded, and cut on a microtome as 10 um section onto glass slides. Sections are incubated with antibodies against a FZD receptor to detect protein expression. Additionally, the presence of cancer stem cells can be determined. Tissue biopsy samples are cut up into small pieces, minced completely using sterile blades, and cells subject to enzymatic digestion and mechanical disruption to obtain a single cell suspension. Dissociated tumor cells are then incubated with anti-ESA, -CD44, -CD24, -Lin, and -FZD antibodies to detect cancer stem cells, and the presence of BSA+, CD44+, CD24-/low, Lin-, FZD+ tumor stem cells is determined by flow cytometry as described in detail above.

[0149] Cancer patients whose tumors are diagnosed with cancer stem cells are treated with a FZD:Fc soluble receptor. Human FZD Fc fusion protein generated as described above is purified and formulated with a suitable pharmaceutical carrier in PBS for injection. Patients are treated with FZD Fc preferably once a week for at least 10 weeks, but more preferably once a week for at least about 14 weeks. Each administration of FZD Fc should be a pharmaceutically effective dose of about 2 to about 100 mg/ml or about 5 to about 40 mg/ml. FZD Fc can be administered prior to, concurrently with, or after standard radiotherapy regimens or chemotherapy regimens using one or more chemotherapeutic agent, such as oxaliplatin, fluorouracil, leucovorin, or streptozocin. Patients are monitored to determine whether such treatment has resulted in an anti-tumor response, for example, based on tumor regression, reduction in the incidences of new tumors, lower tumor antigen expression, decreased numbers of cancer stem cells, or other means of evaluating disease prognosis.

SEQ ID NO: 1

FZD10 N-terminal extracellular domain

MQRPGPRLWLVLQVMGSCAAISSMDMERPGDGKCPQIEIPMCKDIGYNMTRMPNLMGHENQREA  
AIQLHEFAPLVEYGCCHGLRFFLCSLYAPMCTEQVSTPIPACRVMCEQARLKCSPIMEQFNFKWPD  
SLDCRKLPNKNDPNYLCEAPNNGSDEPTRGSGFLPPLFRPQRPHSAQEHPLKDGGPGRGGCDNP  
GKFHHVEKSASCAPLCTPGVDVYWSREDKRFA

SEQ ID NO:2

FZD7 N-terminal extracellular domain

MRDPGAAAPLSSGLCALVLALLGALSAGAGAPYHGEKGISVPDHGFCQPISEPLCTDIAYNQTL  
PNLLGHTNQEDAGLEVHQFYPLVKVQCSPFLRFFLCSMYAPVCTVLDQAIPPCRSLCERARQGCEA  
LMNKFQFQWPERLRCENFPVHGAGEICVGQNTSDGSGGGGGGTAYPTAPYLPDLFPFTALPFGASD  
GRGRPAFPFSCPRQLKVPPYLYGFRFLGERDCGAPCEPGRANGLMYFKEEERRFARL

SEQ ID NO: 3

FZD5 N-terminal extracellular domain

MARPDPSPAPSSLLLLLQAQLVGRAAAASKAPVCQEITVPMCRGIGYNLTHMPNQFNHDTQDEAGL  
EVHQFWPLVEIQSPDLRFFLCSMYTPICLPDYHKPLPPCRSV CERAKAGCSPLMRQYGFAPWPERM  
SCDRLPVLGRDAEVLCDYNRSEATTAPRPPFAKPTLPGFPGAPASGGECAPAGGPFVCKCREFFV  
PILKESHFLYNKVRTGQVPCAVPCYQPSFSADERT

SEQ ID NO: 4

Human IgG<sub>1</sub> Fc

DKTHTCPCPAPELLGGPSVFLFPPKPKDTLMISRTPEVTCVVVDVSHEDPEVKFNWYVDGVEVHN  
AKTKPREBQYNSTYRVVSVLTVLHQDWLNGKEYKCKVSNKALPAPIEKTISKAKGQPREPQVYTL  
PPSRDELTKNQVSLTCLVKGFVPSDIAVEWESNGQPENNYKTTTPVLDSDGSGFLYSKLTVDKSRW  
QQGNVFSCSVMEALHNHYTQKSLSLSPGK

SEQ ID NO: 5

FZD6 N-terminal extracellular domain

MEMFTFLLCIFLPLLRGHSFTCEPITVPRCMKMAYNMTFFPNLMGHYDQSIAAVEMEHFLPLAN  
LECSPNIEFLCKAFVPTCIEQIHVVPPCRKLCCKVYSDCKKLIDTFGIRWPELECDRLQYCDETVP  
VTFDPHTEFLGPKKTEBQVQRDIFGWCPRLKTSGGQGYKFLGIDQCAFFCPNMYFKSDELEFAKS  
FIGTVSI

SEQ ID NO: 6

FZD N-terminal extracellular domain

MLAMAWRGAGPSVPGAGGGVGLSLGLLQLLLLLGPARGFGDEEBERRCDPIRISMCQNLGYNVTK  
MPNLVGHELTDAELQLTTFPLIQYGCSSQLQFFLCSVYVPMCTEKNIPGPGGMCLSVKRRCE  
PVLKEFGFAWPESLNCSEKFPQNDHNHMCMEGPGDEEVPLPHKTPIQGEECHSVGTNSDQYTWV  
KRSLNCVLKCGYDAGLYSRSAKEFTDI

SEQ ID NO: 7

FZD8 Fri domain

MEWGYLLEVTSLAALALLQRSSGAAAASAKELACQEITVPLCKGIGYNYTYMPNQFNHDTQDE  
AGLEVHQFWPLVEIQSPDLKFFLCSEMYTPICLEDYKPLPPCRSVCCERAKAGCAPLMRQYGFAPW  
DRMRCRLPEQGNPDITLCMDYNRTDLTT

SEQ ID NO: 8

FZD4 Fri domain

MLAMAWRGAGPSVPGAGGGVGLSLGLLQLLLLLGPARGFGDEEBERRCDPIRISMCQNLGYNVTK  
MPNLVGHELTDAELQLTTFPLIQYGCSSQLQFFLCSVYVPMCTEKNIPGPGGMCLSVKRRCE  
PVLKEFGFAWPESLNCSEKFPQNDHNHMCMEGPGDEEV

SEQ ID NO: 9

FZD5 Fri domain

MARPDPSPAPSLLLLLLAQLVGRAAAASKAPVCQEITVPMCRGIGYNLTHMPNQFNHDTQDEAGL  
EVHQFWPLVEIQSPDLRFFLCSEMYTPICLPDYHKPLPPCRSVCCERAKAGCSPLMRQYGFAPWPERM  
SCDRLPVLRDAEVLCDMDYNRSEATT

## SEQUENCE LISTING

### [0150]

<110> Gurney, Austin

Lewicki, John

Satyral, Sanjeev

Hoey, Timothy

<120> Compositions and Methods for Diagnosing and Treating Cancer

<130> 2293.016PC02

<140> PCT/US2007/005443

<141> 2006-10-31

<150> US 60/812,966

<151> 2006-06-13

<150> US 60/731,468

<151> 2005-10-31

<160> 9

<170> Patentln version 3.3

<210> 1

<211> 227

<212> PRT

<213> Artificial Sequence

&lt;220&gt;

&lt;223&gt; Human FZD10 N-terminal extracellular domain

&lt;400&gt; 1

```

Met Gln Arg Pro Gly Pro Arg Leu Trp Leu Val Leu Gln Val Met Gly
1      5      10      15
Ser Cys Ala Ala Ile Ser Ser Met Asp Met Glu Arg Pro Gly Asp Gly
20      25      30
Lys Cys Gln Pro Ile Glu Ile Pro Met Cys Lys Asp Ile Gly Tyr Asn
35      40      45
Met Thr Arg Met Pro Asn Leu Met Gly His Glu Asn Gln Arg Glu Ala
50      55      60
Ala Ile Gln Leu His Glu Phe Ala Pro Leu Val Glu Tyr Gly Cys His
65      70      75      80
Gly His Leu Arg Phe Phe Leu Cys Ser Leu Tyr Ala Pro Met Cys Thr
85      90      95
Glu Gln Val Ser Thr Pro Ile Pro Ala Cys Arg Val Met Cys Glu Gln
100     105     110

Ala Arg Leu Lys Cys Ser Pro Ile Met Glu Gln Phe Asn Phe Lys Trp
115     120     125
Pro Asp Ser Leu Asp Cys Arg Lys Leu Pro Asn Lys Asn Asp Pro Asn
130     135     140
Tyr Leu Cys Met Glu Ala Pro Asn Asn Gly Ser Asp Glu Pro Thr Arg
145     150     155     160
Gly Ser Gly Leu Phe Pro Pro Leu Phe Arg Pro Gln Arg Pro His Ser
165     170     175
Ala Gln Glu His Pro Leu Lys Asp Gly Gly Pro Gly Arg Gly Gly Cys
180     185     190
Asp Asn Pro Gly Lys Phe His His Val Glu Lys Ser Ala Ser Cys Ala
195     200     205
Pro Leu Cys Thr Pro Gly Val Asp Val Tyr Trp Ser Arg Glu Asp Lys
210     215     220
Arg Phe Ala
225

```

&lt;210&gt; 2

&lt;211&gt; 255

&lt;212&gt; PRT

&lt;213&gt; Artificial Sequence

&lt;220&gt;

&lt;223&gt; Human FZD7 N-terminal extracellular domain

&lt;400&gt; 2

Met Arg Asp Pro Gly Ala Ala Ala Pro Leu Ser Ser Leu Gly Leu Cys  
1 5 10 15

Ala Leu Val Leu Ala Leu Leu Gly Ala Leu Ser Ala Gly Ala Gly Ala  
20 25 30

Gln Pro Tyr His Gly Glu Lys Gly Ile Ser Val Pro Asp His Gly Phe  
35 40 45

Cys Gln Pro Ile Ser Ile Pro Leu Cys Thr Asp Ile Ala Tyr Asn Gln  
50 55 60

Thr Ile Leu Pro Asn Leu Leu Gly His Thr Asn Gln Glu Asp Ala Gly  
65 70 75 80

Leu Glu Val His Gln Phe Tyr Pro Leu Val Lys Val Gln Cys Ser Pro  
85 90 95

Glu Leu Arg Phe Phe Leu Cys Ser Met Tyr Ala Pro Val Cys Thr Val  
100 105 110

Leu Asp Gln Ala Ile Pro Pro Cys Arg Ser Leu Cys Glu Arg Ala Arg  
115 120 125

Gln Gly Cys Glu Ala Leu Met Asn Lys Phe Gly Phe Gln Trp Pro Glu  
130 135 140

Arg Leu Arg Cys Glu Asn Phe Pro Val His Gly Ala Gly Glu Ile Cys  
145 150 155 160

Val Gly Gln Asn Thr Ser Asp Gly Ser Gly Gly Pro Gly Gly Gly Pro  
165 170 175

Thr Ala Tyr Pro Thr Ala Pro Tyr Leu Pro Asp Leu Pro Phe Thr Ala  
180 185 190

Leu Pro Pro Gly Ala Ser Asp Gly Arg Gly Arg Pro Ala Phe Pro Phe  
195 200 205

Ser Cys Pro Arg Gln Leu Lys Val Pro Pro Tyr Leu Gly Tyr Arg Phe  
210 215 220

Leu Gly Glu Arg Asp Cys Gly Ala Pro Cys Glu Pro Gly Arg Ala Asn  
225 230 235 240

Gly Leu Met Tyr Phe Lys Glu Glu Glu Arg Arg Phe Ala Arg Leu  
245 250 255

<210> 3

<211> 233

<212> PRT

<213> Artificial Sequence

<220>

<223> Human FZD5 N-terminal extracellular domain

<400> 3

Met Ala Arg Pro Asp Pro Ser Ala Pro Pro Ser Leu Leu Leu Leu  
1 5 10 15

Leu Ala Gln Leu Val Gly Arg Ala Ala Ala Ala Ser Lys Ala Pro Val

```

      20          25          30
Cys Gln Glu Ile Thr Val Pro Met Cys Arg Gly Ile Gly Tyr Asn Leu
      35          40          45
Thr His Met Pro Asn Gln Phe Asn His Asp Thr Gln Asp Glu Ala Gly
      50          55          60
Leu Glu Val His Gln Phe Trp Pro Leu Val Glu Ile Gln Cys Ser Pro
      65          70          75          80
Asp Leu Arg Phe Phe Leu Cys Ser Met Tyr Thr Pro Ile Cys Leu Pro
      85          90          95
Asp Tyr His Lys Pro Leu Pro Pro Cys Arg Ser Val Cys Glu Arg Ala
      100          105          110
Lys Ala Gly Cys Ser Pro Leu Met Arg Gln Tyr Gly Phe Ala Trp Pro
      115          120          125
Glu Arg Met Ser Cys Asp Arg Leu Pro Val Leu Gly Arg Asp Ala Glu
      130          135          140
Val Leu Cys Met Asp Tyr Asn Arg Ser Glu Ala Thr Thr Ala Pro Pro
      145          150          155          160
Arg Pro Phe Pro Ala Lys Pro Thr Leu Pro Gly Pro Pro Gly Ala Pro
      165          170          175
Ala Ser Gly Gly Glu Cys Pro Ala Gly Gly Pro Phe Val Cys Lys Cys
      180          185          190
Arg Glu Pro Phe Val Pro Ile Leu Lys Glu Ser His Pro Leu Tyr Asn
      195          200          205
Lys Val Arg Thr Gly Gln Val Pro Asn Cys Ala Val Pro Cys Tyr Gln
      210          215          220
Pro Ser Phe Ser Ala Asp Glu Arg Thr
      225          230

```

&lt;210&gt; 4

&lt;211&gt; 227

&lt;212&gt; PRT

&lt;213&gt; Artificial Sequence

&lt;220&gt;

&lt;223&gt; Human IgG1 Fc

&lt;400&gt; 4

Asp Lys Thr His Thr Cys Pro Pro Cys Pro Ala Pro Glu Leu Leu Gly  
 1 5 10 15  
 Gly Pro Ser Val Phe Leu Phe Pro Pro Lys Pro Lys Asp Thr Leu Met  
 20 25 30  
 Ile Ser Arg Thr Pro Glu Val Thr Cys Val Val Val Asp Val Ser His  
 35 40 45  
 Glu Asp Pro Glu Val Lys Phe Asn Trp Tyr Val Asp Gly Val Glu Val  
 50 55 60  
 His Asn Ala Lys Thr Lys Pro Arg Glu Glu Gln Tyr Asn Ser Thr Tyr  
 65 70 75 80  
 Arg Val Val Ser Val Leu Thr Val Leu His Gln Asp Trp Leu Asn Gly  
 85 90 95  
 Lys Glu Tyr Lys Cys Lys Val Ser Asn Lys Ala Leu Pro Ala Pro Ile  
 100 105 110  
 Glu Lys Thr Ile Ser Lys Ala Lys Gly Gln Pro Arg Glu Pro Gln Val  
 115 120 125  
 Tyr Thr Leu Pro Pro Ser Arg Asp Glu Leu Thr Lys Asn Gln Val Ser  
 130 135 140  
 Leu Thr Cys Leu Val Lys Gly Phe Tyr Pro Ser Asp Ile Ala Val Glu  
 145 150 155 160  
 Trp Glu Ser Asn Gly Gln Pro Glu Asn Asn Tyr Lys Thr Thr Pro Pro  
 165 170 175  
 Val Leu Asp Ser Asp Gly Ser Phe Phe Leu Tyr Ser Lys Leu Thr Val  
 180 185 190  
 Asp Lys Ser Arg Trp Gln Gln Gly Asn Val Phe Ser Cys Ser Val Met  
 195 200 205  
 His Glu Ala Leu His Asn His Tyr Thr Gln Lys Ser Leu Ser Leu Ser  
 210 215 220  
 Pro Gly Lys

225

<210> 5

<211> 207

<212> PRT

<213> Artificial Sequence

<220>

<223> Human FZD6 N-terminal extracellular domain

<400> 5

Met Glu Met Phe Thr Phe Leu Leu Thr Cys Ile Phe Leu Pro Leu Leu  
1 5 10 15

Arg Gly His Ser Leu Phe Thr Cys Glu Pro Ile Thr Val Pro Arg Cys  
20 25 30

Met Lys Met Ala Tyr Asn Met Thr Phe Phe Pro Asn Leu Met Gly His  
35 40 45

Tyr Asp Gln Ser Ile Ala Ala Val Glu Met Glu His Phe Leu Pro Leu  
50 55 60

Ala Asn Leu Glu Cys Ser Pro Asn Ile Glu Thr Phe Leu Cys Lys Ala  
65 70 75 80

Phe Val Pro Thr Cys Ile Glu Gln Ile His Val Val Pro Pro Cys Arg  
85 90 95

Lys Leu Cys Glu Lys Val Tyr Ser Asp Cys Lys Lys Leu Ile Asp Thr  
100 105 110

Phe Gly Ile Arg Trp Pro Glu Glu Leu Glu Cys Asp Arg Leu Gln Tyr  
115 120 125

Cys Asp Glu Thr Val Pro Val Thr Phe Asp Pro His Thr Glu Phe Leu  
130 135 140

Gly Pro Gln Lys Lys Thr Glu Gln Val Gln Arg Asp Ile Gly Phe Trp  
145 150 155 160

Cys Pro Arg His Leu Lys Thr Ser Gly Gly Gln Gly Tyr Lys Phe Leu  
165 170 175

Gly Ile Asp Gln Cys Ala Pro Pro Cys Pro Asn Met Tyr Phe Lys Ser  
180 185 190

Asp Glu Leu Glu Phe Ala Lys Ser Phe Ile Gly Thr Val Ser Ile  
195 200 205

<210> 6

<211> 224

<212> PRT

<213> Artificial Sequence

<220>

<223> Human FZD N-terminal extracellular domain

<400> 6

```

Met Leu Ala Met Ala Trp Arg Gly Ala Gly Pro Ser Val Pro Gly Ala
1           5           10          15

Pro Gly Gly Val Gly Leu Ser Leu Gly Leu Leu Leu Gln Leu Leu Leu
20          25          30

Leu Leu Gly Pro Ala Arg Gly Phe Gly Asp Glu Glu Glu Arg Arg Cys
35          40          45

Asp Pro Ile Arg Ile Ser Met Cys Gln Asn Leu Gly Tyr Asn Val Thr
50          55          60

Lys Met Pro Asn Leu Val Gly His Glu Leu Gln Thr Asp Ala Glu Leu
65          70          75          80

Gln Leu Thr Thr Phe Thr Pro Leu Ile Gln Tyr Gly Cys Ser Ser Gln
85          90          95

Leu Gln Phe Phe Leu Cys Ser Val Tyr Val Pro Met Cys Thr Glu Lys
100         105         110

Ile Asn Ile Pro Ile Gly Pro Cys Gly Gly Met Cys Leu Ser Val Lys
115         120         125

Arg Arg Cys Glu Pro Val Leu Lys Glu Phe Gly Phe Ala Trp Pro Glu
130         135         140

Ser Leu Asn Cys Ser Lys Phe Pro Pro Gln Asn Asp His Asn His Met
145         150         155         160

Cys Met Glu Gly Pro Gly Asp Glu Glu Val Pro Leu Pro His Lys Thr
165         170         175

Pro Ile Gln Pro Gly Glu Glu Cys His Ser Val Gly Thr Asn Ser Asp
180         185         190

Gln Tyr Ile Trp Val Lys Arg Ser Leu Asn Cys Val Leu Lys Cys Gly
195         200         205

Tyr Asp Ala Gly Leu Tyr Ser Arg Ser Ala Lys Glu Phe Thr Asp Ile
210         215         220

```

&lt;210&gt; 7

&lt;211&gt; 158

&lt;212&gt; PRT

&lt;213&gt; Artificial Sequence

&lt;220&gt;

&lt;223&gt; Human FZD8 Fri domain

&lt;400&gt; 7

```

Met Glu Trp Gly Tyr Leu Leu Glu Val Thr Ser Leu Leu Ala Ala Leu
1      5      10      15

Ala Leu Leu Gln Arg Ser Ser Gly Ala Ala Ala Ser Ala Lys Glu
20      25      30

Leu Ala Cys Gln Glu Ile Thr Val Pro Leu Cys Lys Gly Ile Gly Tyr
35      40      45

Asn Tyr Thr Tyr Met Pro Asn Gln Phe Asn His Asp Thr Gln Asp Glu
50      55      60

Ala Gly Leu Glu Val His Gln Phe Trp Pro Leu Val Glu Ile Gln Cys
65      70      75      80

Ser Pro Asp Leu Lys Phe Phe Leu Cys Ser Met Tyr Thr Pro Ile Cys
85      90      95

Leu Glu Asp Tyr Lys Lys Pro Leu Pro Pro Cys Arg Ser Val Cys Glu
100     105     110

Arg Ala Lys Ala Gly Cys Ala Pro Leu Met Arg Gln Tyr Gly Phe Ala
115     120     125

Trp Pro Asp Arg Met Arg Cys Asp Arg Leu Pro Glu Gln Gly Asn Pro
130     135     140

Asp Thr Leu Cys Met Asp Tyr Asn Arg Thr Asp Leu Thr Thr
145     150     155

```

<210> 8

<211> 170

<212> PRT

<213> Artificial Sequence

<220>

<223> Human FZD4 Fri domain

<400> 8

```

Met Leu Ala Met Ala Trp Arg Gly Ala Gly Pro Ser Val Pro Gly Ala
1      5      10      15

Pro Gly Gly Val Gly Leu Ser Leu Gly Leu Leu Leu Gln Leu Leu Leu
20      25      30

Leu Leu Gly Pro Ala Arg Gly Phe Gly Asp Glu Glu Glu Arg Arg Cys
35      40      45

Asp Pro Ile Arg Ile Ser Met Cys Gln Asn Leu Gly Tyr Asn Val Thr
50      55      60

Lys Met Pro Asn Leu Val Gly His Glu Leu Gln Thr Asp Ala Glu Leu
65      70      75      80

Gln Leu Thr Thr Phe Thr Pro Leu Ile Gln Tyr Gly Cys Ser Ser Gln
85      90      95

Leu Gln Phe Phe Leu Cys Ser Val Tyr Val Pro Met Cys Thr Glu Lys
100     105     110

Ile Asn Ile Pro Ile Gly Pro Cys Gly Gly Met Cys Leu Ser Val Lys
115     120     125

Arg Arg Cys Glu Pro Val Leu Lys Glu Phe Gly Phe Ala Trp Pro Glu
130     135     140

Ser Leu Asn Cys Ser Lys Phe Pro Pro Gln Asn Asp His Asn His Met
145     150     155     160

Cys Met Glu Gly Pro Gly Asp Glu Glu Val
165     170

```

<210> 9

<211> 157

<212> PRT

<213> Artificial Sequence

<220>

<223> Human FZD5 Fri domain

<400> 9

```

Met Ala Arg Pro Asp Pro Ser Ala Pro Pro Ser Leu Leu Leu Leu Leu
1      5      10      15
Leu Ala Gln Leu Val Gly Arg Ala Ala Ala Ala Ser Lys Ala Pro Val
20      25      30
Cys Gln Glu Ile Thr Val Pro Met Cys Arg Gly Ile Gly Tyr Asn Leu
35      40      45
Thr His Met Pro Asn Gln Phe Asn His Asp Thr Gln Asp Glu Ala Gly
50      55      60
Leu Glu Val His Gln Phe Trp Pro Leu Val Glu Ile Gln Cys Ser Pro
65      70      75      80
Asp Leu Arg Phe Phe Leu Cys Ser Met Tyr Thr Pro Ile Cys Leu Pro
85      90      95
Asp Tyr His Lys Pro Leu Pro Pro Cys Arg Ser Val Cys Glu Arg Ala
100     105     110
Lys Ala Gly Cys Ser Pro Leu Met Arg Gln Tyr Gly Phe Ala Trp Pro
115     120     125
Glu Arg Met Ser Cys Asp Arg Leu Pro Val Leu Gly Arg Asp Ala Glu
130     135     140
Val Leu Cys Met Asp Tyr Asn Arg Ser Glu Ala Thr Thr
145     150     155

```

## REFERENCES CITED IN THE DESCRIPTION

This list of references cited by the applicant is for the reader's convenience only. It does not form part of the European patent document. Even though great care has been taken in compiling the references, errors or omissions cannot be excluded and the EPO disclaims all liability in this regard.

### Patent documents cited in the description

- [US20020137129A \[0015\] \[0015\]](#)
- [US6004528A \[0028\] \[0028\] \[0028\] \[0028\]](#)
- [EP0401384A \[0093\] \[0095\]](#)
- [EP0154316A \[0095\]](#)
- [US5252714A \[0097\]](#)
- [US4588585A \[0100\]](#)
- [US4485045A \[0116\]](#)
- [US4544545A \[0116\]](#)
- [US5013556A \[0116\]](#)
- [US3773919A \[0113\]](#)

### Non-patent literature cited in the description

- JEMAL et al. Cancer J. Clin., 2003, vol. 53, 5-26 [0002]
- American Joint Committee on Cancer AJCC Cancer Staging Manual Lippincott-Raven Publishers 1997 0000171-180 [0004]
- Staging of breast carcinoma HARRIS, J R et al. Breast Diseases Lippincott 1991 0000 [0004]
- JEMAL et al. CA Cancer J. Clin., 2003, vol. 53, 5-26 [0005] [0009]
- MUTHURAMALINGAM et al. Clin. Oncol., 2004, vol. 16, 505-51 [0005]
- MUTHURAMALINGAM et al. Clin. Oncol., 2004, vol. 16, 505-516 [0006]
- TROJAN et al. Anticancer Res., 2005, vol. 25, 551-561 [0006]
- WEITZ et al. Lancet, 2005, vol. 365, 153-65 [0007]
- SPIRO et al. Am. J. Respir. Crit. Care Med., 2002, vol. 166, 1166-1196 [0009] [0010]
- BEACHY et al. Nature, 2004, vol. 432, 324- [0011] [0059]
- MORRISON et al. Cell, 1997, vol. 88, 287-298 [0011] [0056]
- MORRISON et al. Curr. Opin. Immunol., 1997, vol. 9, 216-221 [0011]
- MORRISON et al. Annu. Rev. Cell. Dev. Biol., 1995, vol. 11, 35-71 [0011]
- PANDIS et al. Genes, Chromosomes & Cancer, 1998, vol. 12, 122-129 [0012]
- KUUKASJRVI et al. Cancer Res., 1997, vol. 57, 1597-1604 [0012]
- BONISING et al. Cancer, 1993, vol. 71, 382-591 [0012]
- BONISING et al. Genes Chromosomes & Cancer, 2000, vol. 82, 173-183 [0012]
- BEERMAN H. et al. Cytometry, 1991, vol. 12, 147-154 [0012]
- AUBELE MWERNER M. Analyt. Cell. Path., 1999, vol. 19, 53- [0012]
- SHEN L et al. Cancer Res., 2000, vol. 60, 3884- [0012]
- LAPIDOT et al. Nature, 1994, vol. 17, 645-648 [0014]
- AL-HAJJ et al. PNAS, 2003, vol. 100, 3983-3988 [0014] [0057]
- CREIGHTON. Proteins, 1984, [0048]
- AKASHIWEISSMAN. Developmental Biology of Hematopoiesis Oxford Univ. Press 2001 0000 [0056]
- SPANGRUDE et al. Science, 1988, vol. 241, 58-61 [0056]
- BAUM et al. PNAS, 1992, vol. 89, 2804-2808 [0056]
- MORRISON et al. PNAS, 1995, vol. 92, 10302-20306 [0056]
- MORRISON et al. Immunity, 1996, vol. 5, 207-216 [0056]
- MORRISON et al. Annu. Rev. Cell Dev. Biol., 1995, vol. 11, 35-71 [0056]
- MORRISON et al. Dev., 1997, vol. 124, 1929-1939 [0056]
- MORRISONWEISSMAN. Immunity, 1994, vol. 1, 661- [0056]
- UCHIDA et al. PNAS, 2000, vol. 97, 14720-14725 [0056]
- MORRISON et al. Cell, 2000, vol. 101, 499-510 [0056]
- BAUM et al. Bone Marrow Transplantation Blackwell Scientific Publications 1994 0000 [0056]
- PARK et al. J. Natl. Cancer Inst., 1971, vol. 46, 411-422 [0057]
- LAPIDOT et al. Nature, 1994, vol. 367, 645-648 [0057]
- BONNETDICK. Nat. Med., 1997, vol. 3, 730-737 [0057]
- HOPE et al. Nat. Immunol., 2004, vol. 5, 738-743 [0057]
- REYA et al. Nature, 2001, vol. 414, 105-111 [0058]
- TAIPALEBEACHY. Nature, 2001, vol. 411, 349-354 [0058]
- REYACLEVERS. Nature, 2005, vol. 434, 843- [0059] [0063] [0064] [0065]
- NUSSEVARMUS. Cell, 1982, vol. 31, 99-109 [0060] [0067] [0139]
- VAN OYENNUSSE. Cell, 1984, vol. 39, 233-240 [0060]
- CABRERA et al. Cell, 1987, vol. 50, 659-663 [0060]
- RIJSEWIJK et al. Cell, 1987, vol. 50, 649-657 [0060]
- WUNUSSE. J. Biol. Chem., 2002, vol. 277, 41762-41769 [0060]
- MILLER et al. Oncogene, 1999, vol. 18, 7860-7872 [0060]
- JOHNSON et al. J. Bone Mineral Res, 2004, vol. 19, 1749- [0060]
- VEEMAN et al. Dev. Cell, 2003, vol. 5, 367-377 [0062]
- OLSONGIBO. Exp. Cell Res., 1998, vol. 241, 134- [0062]
- TOPOL et al. J. Cell Biol., 2003, vol. 162, 899-908 [0062]
- REYA et al. Nature, 2003, vol. 423, 409-414 [0063]
- WILLERT et al. Nature, 2003, vol. 423, 448-452 [0063]
- VAN DEN BERG et al. Blood, 1998, vol. 92, 3189-3202 [0063]
- MURDOCH et al. PNAS, 2003, vol. 100, 3422-3427 [0063]
- JAMIESON et al. N. Engl. J. Med., 2004, vol. 351, 657-667 [0064]
- KORINEK et al. Nat. Genet., 1998, vol. 19, 379- [0065]
- PINTO et al. Genes Dev., 2003, vol. 17, 1709-1713 [0065]

- KUHNERT et al.PNAS, 2004, vol. 101, 266-271 [0065]
- OSHIMA et al.Cancer Res., 1997, vol. 57, 1644-1649 [0066]
- HARADA et al.EMBO J., 1999, vol. 18, 5931-5942 [0066]
- IMBERT et al.J. Cell Biol., 2001, vol. 153, 555-568 [0067]
- MICHAELSONLEDEROncogene, 2001, vol. 20, 5093-5099 [0067]
- TEPERA et al.J. Cell Sc., 2003, vol. 116, 1137-1149 [0067]
- HATSELL et al.J. Mammary Gland Biol. Neoplasia, 2003, vol. 8, 145-158 [0067]
- LIU et al.PNAS, 2004, vol. 101, 4158- [0067]
- BRENNANBROWNJ. Mammary Gland Neoplasia, 2004, vol. 9, 119-131 [0067]
- MALOVANOVIC. et al.Int. J. Oncol., 2004, vol. 25, 1337-1342 [0067]
- NUNNALLYPARRDev. Genes Evol., 2004, vol. 214, 144-148 [0068]
- KAWAKAMI et al.Dev. Growth Differ., 2000, vol. 42, 561-569 [0068]
- WANG et al.Mol. Cell Biol, 2005, vol. 25, 5022-5030 [0068]
- SAITOH et al.Int. J. Oncol., 2002, vol. 20, 117-120 [0068]
- TERASAKI et al.Int. J. Mol. Med., 2002, vol. 9, 107-112 [0068]
- NAGAYAMA et al.Oncogene, 2005, 1-12 [0068]
- SAITOH et al.Int. J. Oncol., 2001, vol. 18, 991-996 [0068]
- KIRIKOSHI et al.Int. J. Oncol., 2001, vol. 19, 111-115 [0068] [0068]
- JANSSENS et al.Tumor Biol., 2004, vol. 25, 161-171 [0068]
- VINOAN et al.Differentiation, 2005, vol. 73, 142-153 [0068]
- ISHIKAWA et al.Dev., 2001, vol. 128, 25-33 [0068]
- JANSSENS et al.Tumor Biology, 2004, vol. 25, 161-171 [0068]
- GREGORIEFF et al.Gastroenterology, 2005, vol. 129, 626-638 [0068]
- WILSON, I. et al.Cell, 1984, vol. 37, 767- [0079]
- BOWIE et al.Science, 1990, vol. 247, 1306-1310 [0082]
- PINCKARD et al.Clin. Exp. Immunol., 1967, vol. 2, 331-340 [0084]
- ROBBINS et al.Diabetes, 1987, vol. 36, 838-845 [0084]
- CLELAND et al.Crit. Rev. Therapeutic Drug Carrier Systems, 1993, vol. 10, 307-377 [0084]
- Remington's Pharmaceutical SciencesMack Publishing Co.20000000 [0090]
- MALIK et al.Exp. Hematol, 1992, vol. 20, 1028-1035 [0093]
- Focus on Growth Factors, 1992, vol. 3, 24-10 [0095]
- ZOELLER et al.Proc. Natl. Acad. Sci. USA, 1984, vol. 81, 5662-5066 [0100]
- POUWELS et al.Cloning Vectors: A Laboratory ManualElsevier19850000 [0105]
- GLUZMANCell, 1981, vol. 23, 175- [0106]
- LUCKOWSUMMERSBio/Technology, 1988, vol. 6, 47- [0106]
- REMINGTONThe Science and Pracdce of PharmacyMack Publishing20000000 [0113]
- EPSTEIN et al.Proc. Natl. Acad. Sci. USA, 1985, vol. 82, 3688- [0116]
- HWANG et al.Proc. Natl. Acad. Sci. USA, 1980, vol. 77, 4030- [0116]
- REMINGTONThe Science and Practice of PharmacyMack Publishing20000000 [0117]
- Chemotherapy ServiceWilliams & Wilkins19920000 [0121]
- HE et al.Science, 1997, vol. 275, 1652-54 [0126]
- TANAKA et al.Proc. Natl. Acad. Sci., 1998, vol. 95, 10164-69 [0126]
- HOLMEN et al.JBC, 2002, vol. 277, 34727-35 [0126]
- VINCAN et al.Differentiation, 2005, vol. 73, 142-53 [0126]
- GAZIT et al.Oncogene, 1999, vol. 18, 5959-66 [0130]

**P a t e n t k r a v**

1. Opløselig receptor omfattende  
(a) et fragment af det ekstracellulære N-terminale domæne (ECD) af en human FZD-receptor, hvor fragmentet består af et N-terminalt ligandbindings-  
5 domæne med 10 konserverede cysteiner, kendt som Fri-domænet eller det cysteinholdige domæne (CRD), og  
(b) et humant Fc,  
hvor tilstedeværelsen af fragmentet af ECD'et af den humane FZD-receptor forøger den opløselige receptors proteinhalveringstid sammenlignet med til-  
10 stedevarrelsen af hele ECD'et af den humane FZD-receptor.
2. Opløselig receptor ifølge krav 1, hvor aminosyresekvensen af fragmentet, der består af Fri-domænet, har mindst 95% lighed med SEQ ID NO: 7, SEQ ID NO: 8 eller SEQ ID NO: 9.  
15
3. Opløselig receptor ifølge krav 1, hvor den humane FZD-receptor er human FZD8, FZD4 eller FZD5.
4. Opløselig receptor ifølge krav 3, hvor den humane FZD-receptor er FZD8, og sekvensen af fragmentet består af aminosyrerne fra 28 til 158 ifølge SEQ ID NO: 7.  
20
5. Opløselig receptor ifølge krav 3, hvor den humane FZD-receptor er FZD4, og sekvensen af fragmentet består af aminosyrerne fra 37 til 170 ifølge SEQ ID NO: 8.  
25
6. Opløselig receptor ifølge krav 3, hvor den humane FZD-receptor er FZD5, og sekvensen af fragmentet består af aminosyrerne fra 27 til 157 ifølge SEQ ID NO: 9.  
30
7. Opløselig receptor ifølge krav 1, hvor den humane FZD-receptor er FZD7, og sekvensen af fragmentet består af aminosyrerne fra 32 til 171 ifølge SEQ ID NO: 2.

- 8.** Opløselig receptor ifølge krav 1, hvor den humane FZD-receptor er FZD10, og sekvensen af fragmentet består af aminosyrerne fra 21 til 154 ifølge SEQ ID NO: 1.
- 5      **9.** Opløselig receptor ifølge et hvilket som helst af de foregående krav, hvor det humane Fc er humant IgG1 Fc.
- 10      **10.** Isoleret nukleinsyremolekyle, der koder for en opløselig receptor ifølge et hvilket som helst af de foregående krav.
- 15      **11.** Isoleret nukleinsyremolekyle ifølge krav 10, der koder for en aminosyresekvens med mindst 95 % lighed med SEQ ID NO: 7, SEQ ID NO: 8 eller SEQ ID NO: 9, der er forbundet i ramme med et humant Fc.
- 20      **12.** Isoleret nukleinsyremolekyle ifølge krav 11, der koder for et Fri-domæne af en human FZD-receptor, omfattende en aminosyresekvens i SEQ ID NO: 7, SEQ ID NO: 8 eller SEQ ID NO: 9, der er forbundet i ramme med et humant Fc.
- 25      **13.** Vektor, omfattende nukleinsyremolekylet ifølge et hvilket som helst af kravene 10 til 12, hvor nukleinsyremolekylet eventuelt er operabelt forbundet med en ekspressionskontrolsekvens, der genkendes af en værtscelle, som er transformeret med vektoren.
- 30      **14.** Isoleret værtscelle, der omfatter vektoren ifølge krav 13.
- 35      **15.** Opløselig receptor, der omfatter et fragment af det ekstracellulære domæne af en human FZD8-receptor, der er forbundet med et humant Fc, til anvendelse ved behandling af brystcancer, kolorektal cancer, bugspytkirtelcancer, prostatacancer, hoved- og halscancer eller en lungetumor hos et individ med behov herfor, hvor behandlingen omfatter at administrere den opløselige receptor til individet i en mængde, der er virksom til at hæmme tumorcellevækst, hvor fragmentet består af Fri-domænet af FZD8-receptoren, og aminosyresekvensen af fragmentet er aminosyrerne fra 28 til 158 ifølge SEQ ID NO: 7, hvor fragmentet er forbundet med det humane Fc, eventuelt ved hjælp af en lin-

kersekvens, og hvor den opløselige receptor eventuelt endvidere omfatter en derivatiseret kemisk enhed.

- 5      **16.** Opløselig receptor ifølge krav 15, hvor behandlingen omfatter at administrere den opløselige receptor med strålebehandling eller kemoterapi.

# DRAWINGS

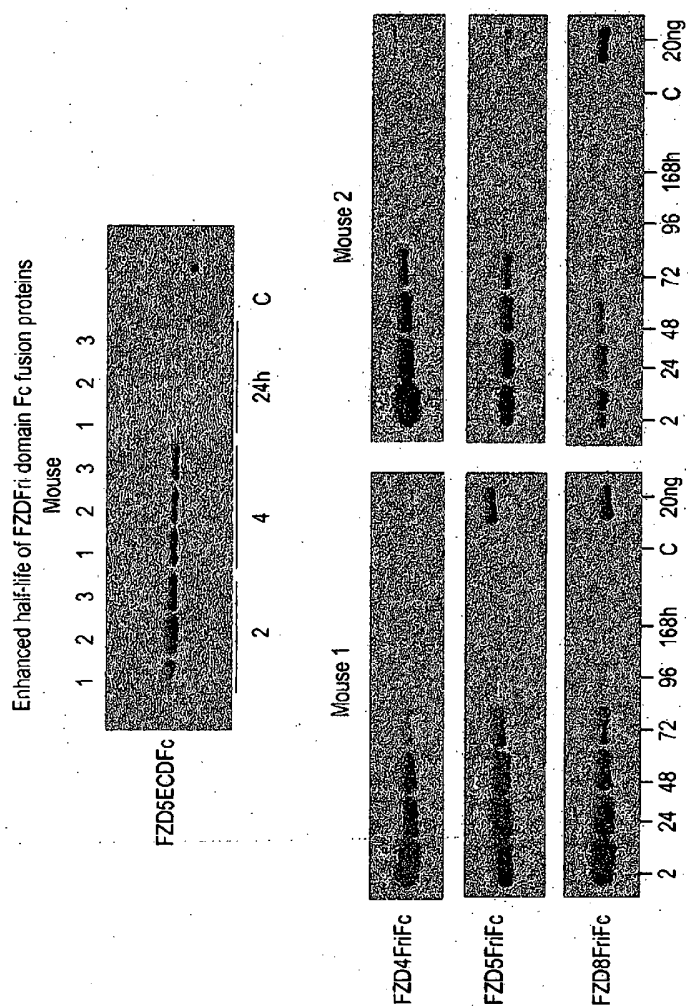
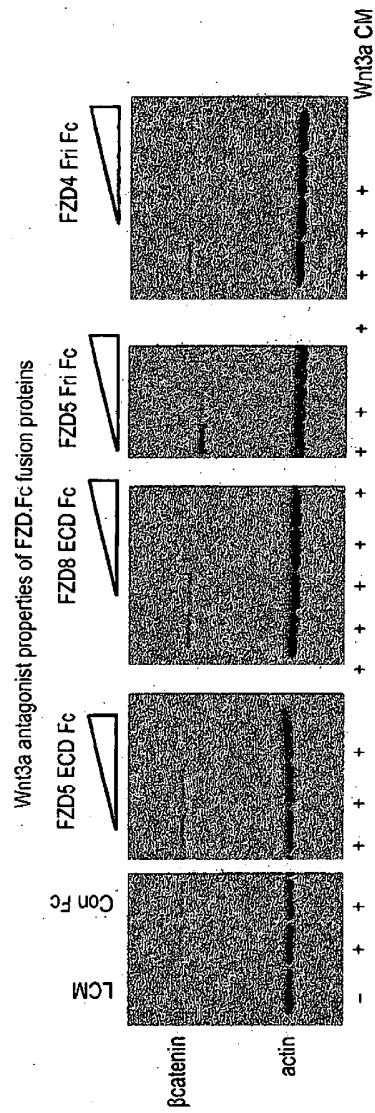

FIG. 1



**FIG. 2**

FZD sub-family responsible for binding Wnts that activate beta-Catenin

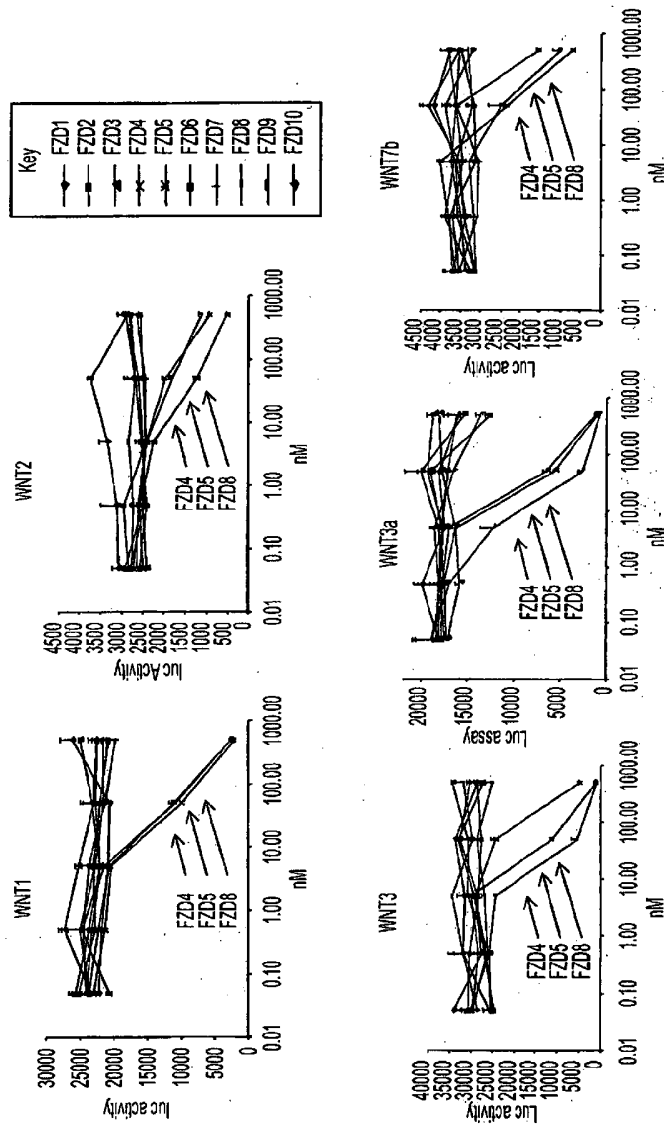

FIG. 3

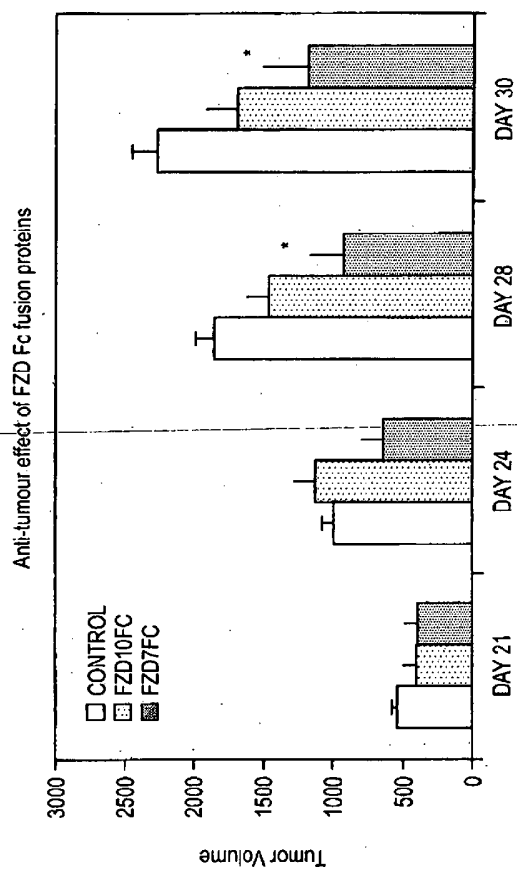

FIG. 4

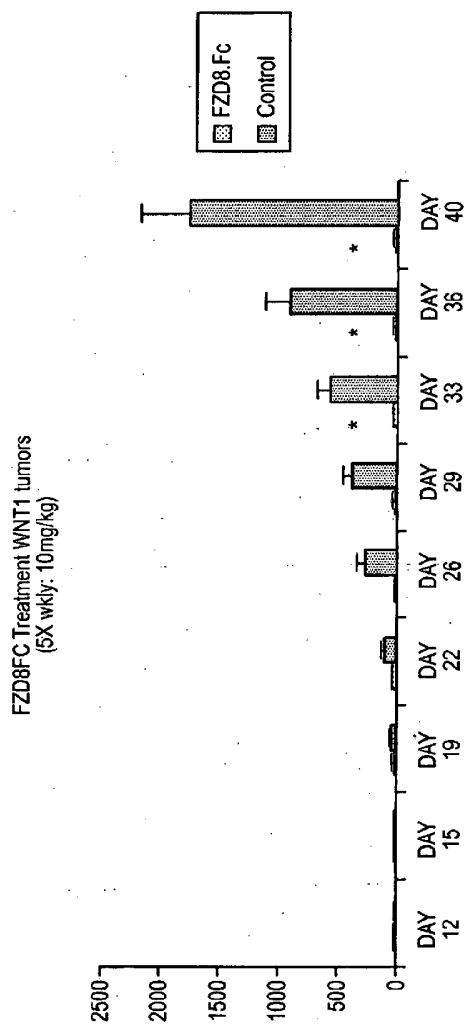
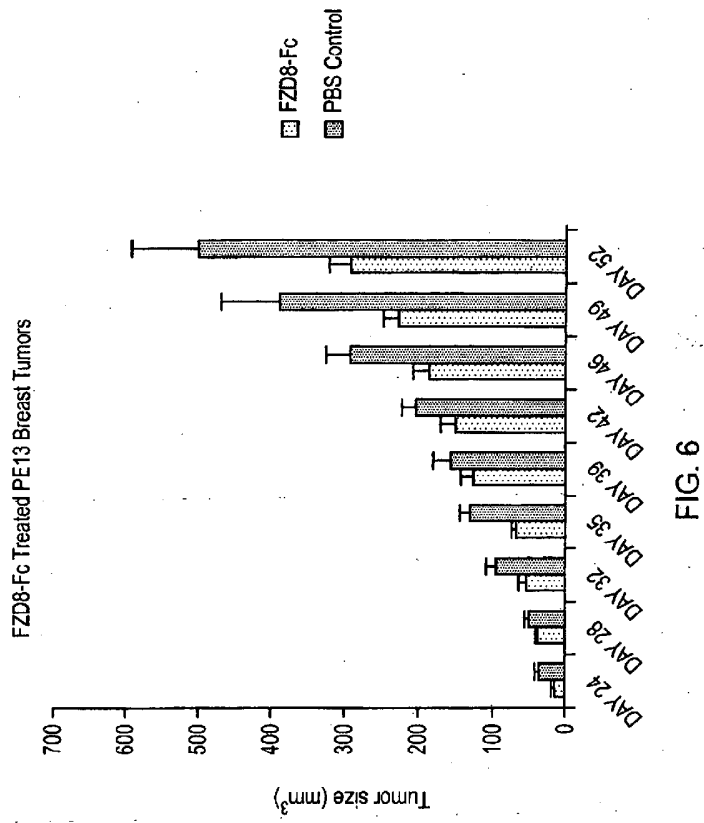

FIG. 5



Effect of FZD8FrFc on Established MM TV WNT1 Tumors

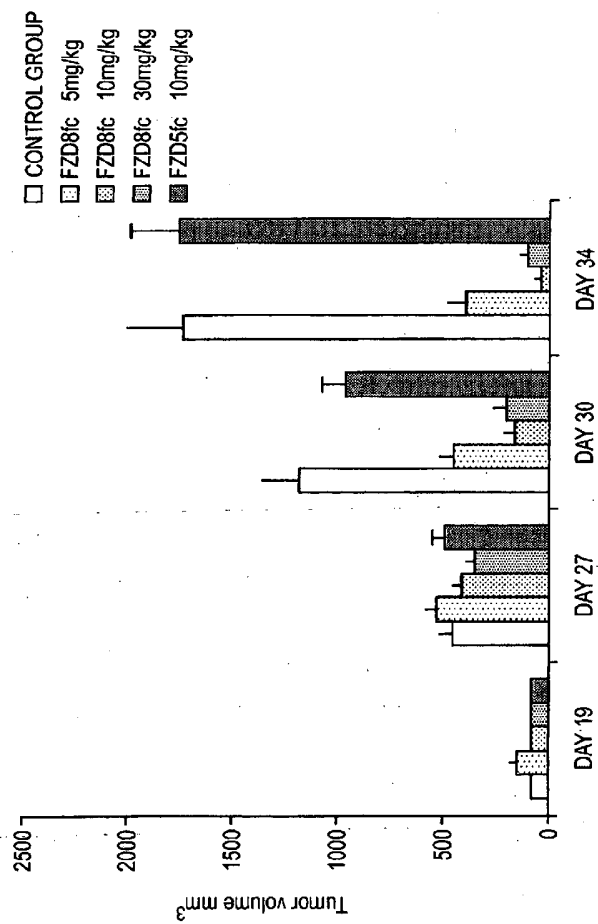

FIG. 7