



US00D418667S

**United States Patent** [19]  
**McNaught**

[11] **Patent Number: Des. 418,667**  
[45] **Date of Patent: \*\* Jan. 11, 2000**

[54] **SKATE AND GOLF SHOE UPPERS**

[75] Inventor: **Mark S. McNaught**, Newport Heights, Calif.

[73] Assignee: **Snowboot 198 Company**, Newport Heights, Calif.

[\*\*] Term: **14 Years**

[21] Appl. No.: **29/090,013**

[22] Filed: **Jun. 27, 1998**

[51] **LOC (7) Cl.** ..... **02-04**

[52] **U.S. Cl.** ..... **D2/969**

[58] **Field of Search** ..... D2/902, 904, 907-912,  
D2/969, 970, 947-960; 36/83, 89, 102,  
106, 113, 114, 126-131, 312, 45, 46.5,  
48, 50.1, 25 R, 4, 117.1-117.5, 127; D21/760-765

[56] **References Cited**

**U.S. PATENT DOCUMENTS**

|            |         |               |       |        |
|------------|---------|---------------|-------|--------|
| D. 226,883 | 5/1973  | Babicka       | ..... | D2/907 |
| D. 226,885 | 5/1973  | McBarron      | ..... | D2/907 |
| D. 229,900 | 1/1974  | Powers        | ..... | D2/907 |
| D. 237,425 | 11/1975 | Askew         | ..... | D2/907 |
| D. 239,342 | 3/1976  | Dassler       | ..... | D2/907 |
| D. 248,513 | 7/1978  | Soler         | ..... | D2/907 |
| D. 257,074 | 9/1980  | Gucci         | ..... | D2/908 |
| D. 412,235 | 7/1999  | Taylor et al. | ..... | D2/902 |

**OTHER PUBLICATIONS**

Gotcha International LP, "spring/summer 1998 collection"; pp. 1 & 4; *SWERVE*; (Jul. 1997, Romika Sports & Leisure, Irvine, California).

Gotcha International LP, "Footwear Collection 1998"; p. 2; *SWERVE*; (Jan. 1998, Romika Sports & Leisure, Irvine, California).

Girlstar Footwear, "Spring/Summer '99"; p. 3; *Active Star*; (Jul. 1998, Romika Sports & Leisure, Irvine, California).

U.S. Trademark Registration No. 890,009;

U.S. Trademark Registration No. 1,256,945;

U.S. Trademark Registration No. 1,135,790.

*Primary Examiner*—B. J. Bullock  
*Attorney, Agent, or Firm*—Peter Jon Gluck; Patent Law Firm, P.C.

[57] **CLAIM**

The ornamental design for a skate and golf shoe upper, as shown and described.

**DESCRIPTION**

FIG. 1 is a top plan view of the skate and golf shoe upper of the present invention;

FIG. 2 is an outside lateral, full side view of the present invention;

FIG. 3 is a inside, full lateral view thereof;

FIG. 4 is a front view thereof; and,

FIG. 5 is a back view thereof.

The broken line showing of the sole in the Figures is for illustrative purposes only and forms no part of the claimed design.

**1 Claim, 2 Drawing Sheets**

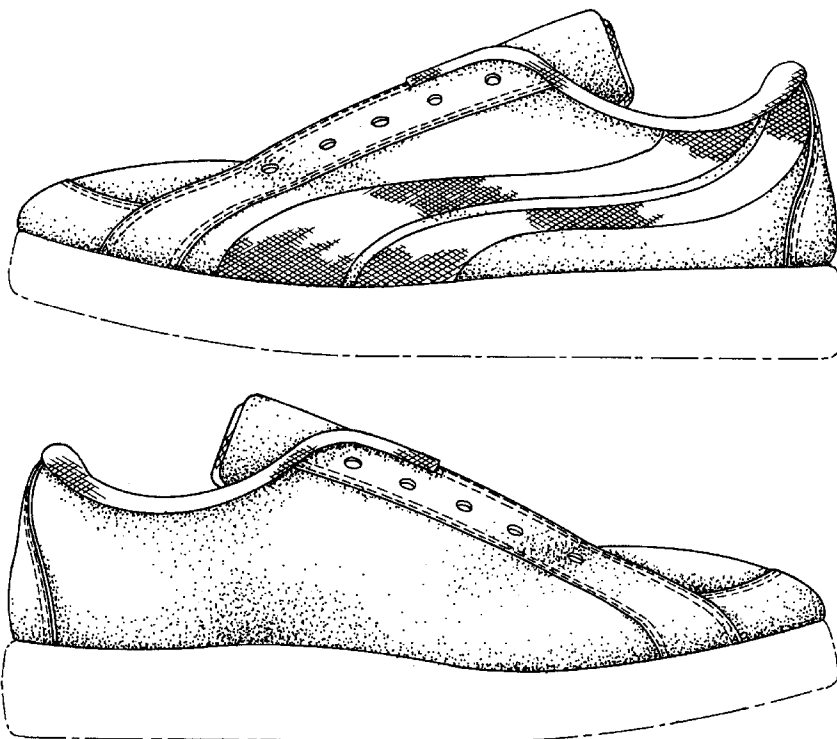

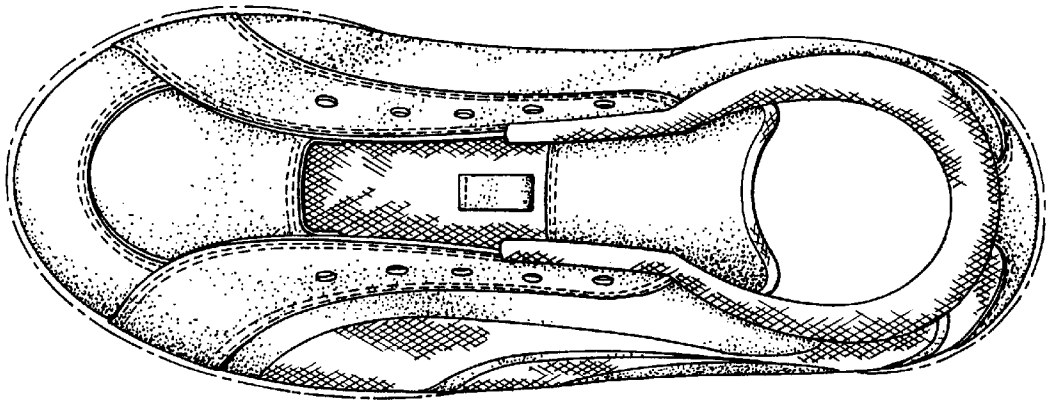

FIG. 1

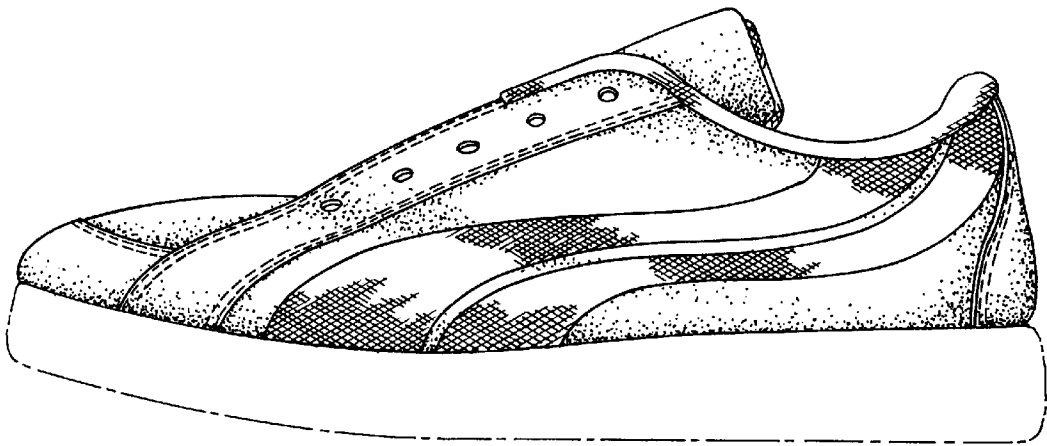

FIG. 2

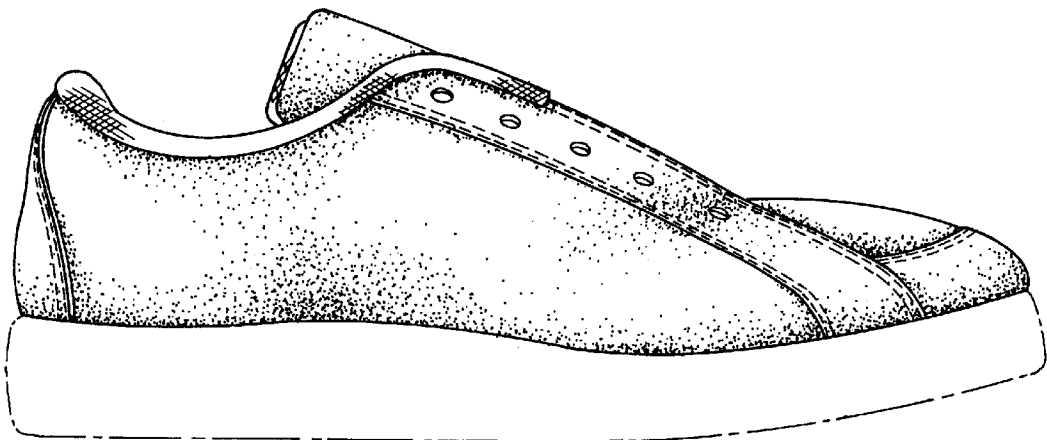
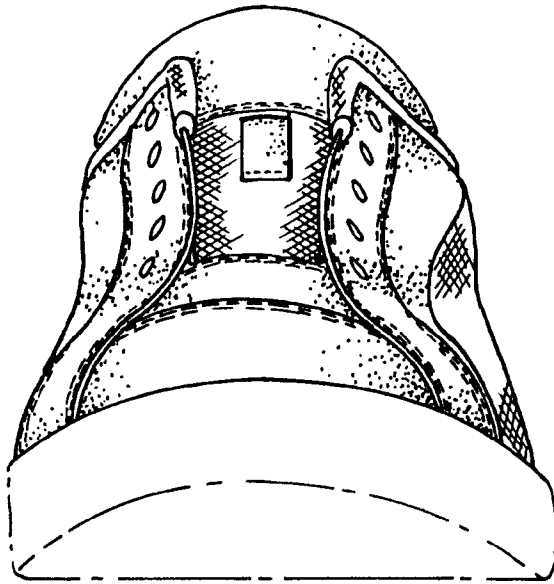
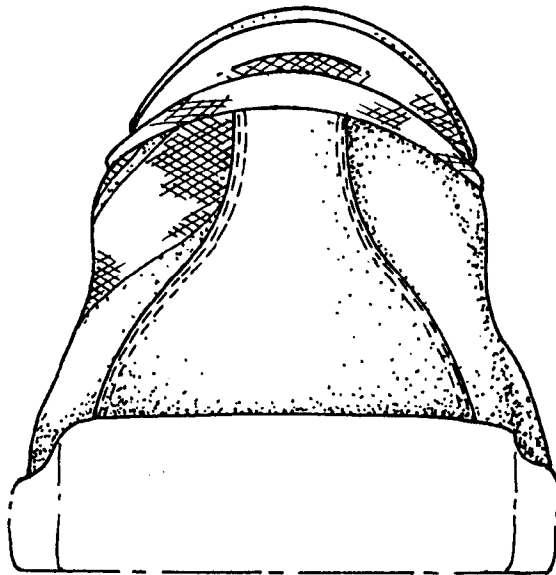

FIG. 3



*FIG. 4*



*FIG. 5*