

(19) World Intellectual Property Organization  
International Bureau



(43) International Publication Date  
24 October 2002 (24.10.2002)

PCT

(10) International Publication Number  
WO 02/083204 A1

(51) International Patent Classification<sup>7</sup>: A61M 5/00, 31/00

(21) International Application Number: PCT/US01/47884

(22) International Filing Date:  
11 December 2001 (11.12.2001)

(25) Filing Language: English

(26) Publication Language: English

(30) Priority Data:  
09/836,851 16 April 2001 (16.04.2001) US

(71) Applicant: ZEVEX, INC. [US/US]; 4314 Zevex Park Lane, Salt Lake City, UT 84123 (US).

(72) Inventors: BECK, Kent, F.; 1155 E. 1525 North, Layton, UT 84040 (US). MALMSTROM, James, A.; 130 North 300 West, Kaysville, UT 84037 (US). MILES, Scott, D.; 11732 So. Brisbane Drive, Sandy, UT 84094 (US).

(74) Agents: BATEMAN, Randall, B. et al.; Morriss, Bateman, O'Bryant & Compagni, P.C., Suite 700, 136 South Main Street, Salt Lake City, UT 84101 (US).

(81) Designated States (*national*): AE, AG, AL, AM, AT, AU, AZ, BA, BB, BG, BR, BY, BZ, CA, CH, CN, CO, CR, CU, CZ, DE, DK, DM, DZ, EE, ES, FI, GB, GD, GE, GH, GM, HR, HU, ID, IL, IN, IS, JP, KE, KG, KP, KR, KZ, LC, LK, LR, LS, LT, LU, LV, MA, MD, MG, MK, MN, MW, MX, MZ, NO, NZ, PL, PT, RO, RU, SD, SE, SG, SI, SK, SL, TJ, TM, TR, TT, TZ, UA, UG, UZ, VN, YU, ZA, ZW.

(84) Designated States (*regional*): ARIPO patent (GH, GM, KE, LS, MW, MZ, SD, SL, SZ, TZ, UG, ZM, ZW), Eurasian patent (AM, AZ, BY, KG, KZ, MD, RU, TJ, TM), European patent (AT, BE, CH, CY, DE, DK, ES, FI, FR, GB, GR, IE, IT, LU, MC, NL, PT, SE, TR), OAPI patent (BF, BJ, CF, CG, CI, CM, GA, GN, GQ, GW, ML, MR, NE, SN, TD, TG).

Published:  
— with international search report

For two-letter codes and other abbreviations, refer to the "Guidance Notes on Codes and Abbreviations" appearing at the beginning of each regular issue of the PCT Gazette.

(54) Title: FEEDING SET ADAPTOR

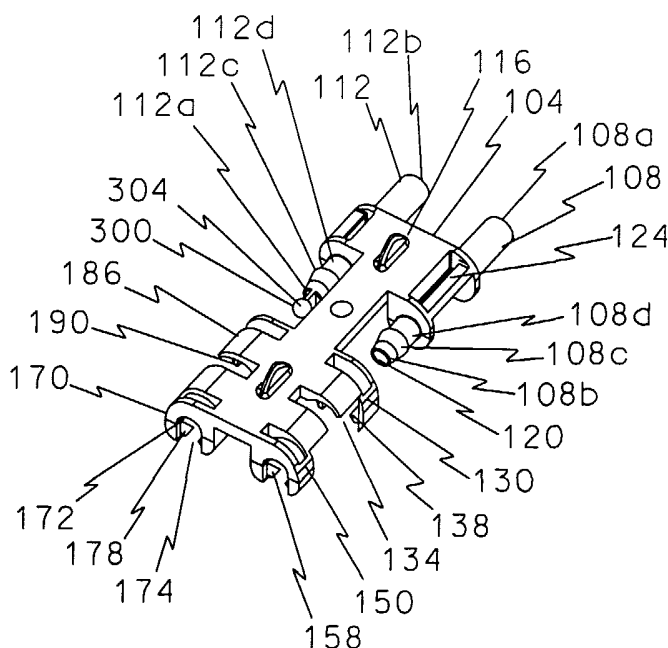

(57) Abstract: A feeding set adaptor (100) and related system for delivering solutions utilize a feeding set adaptor which engages a pump engaging portion (200) of an infusion set and the feeding set adaptor structure to provide monitoring portions for detecting pressures within the infusion set, a sample cell (124) for determining the presence of air within an infusion set, and an anti-fleeflow device (300) for selectively preventing freeflow through the infusion set. The feeding set adaptor is configured for mounting on an infusion pump (320) which moves solution through the infusion set for delivery to a patient.

WO 02/083204 A1

5

10

**FEEDING SET ADAPTOR**

15

**BACKGROUND OF THE INVENTION**

## 1. Field of the Invention.

The present invention relates to systems for feeding solutions to patients. More particularly, the present invention relates to a feeding set adaptor which is used in association with a medical solution pump. The pump and an infusion set which is acted on by the pump typically form a system for the monitoring of fluid pressures, for bubble detection and for selective flow occlusion of solutions being fed to a patient. Specifically, the invention relates to an adaptor which is used to connect various parts of an infusion set and to integrate them with the pump to enable the monitoring of fluid pressures, the detection of bubbles, and the selective occlusion of fluid flow to prevent freeflow conditions.

30

## 2. State of the Art.

There are numerous situations in which a solution must be fed to a patient over a period of time. In some situations, the solution is provided directly into the blood stream of the patient. Saline solutions and medications supplied in such a manner are typically referred to as parenteral solutions.

35

In contrast to a parenteral system, an enteral feeding system is used to provide nutrient solutions to patients who, for one reason or another, are unable to eat for themselves. Such a system typically includes a pump which is attached to an input tube connected to a supply container and to an output tube which is connected to a patient. The pump draws nutrient solution from the supply container and delivers the solution to the patient. By adjusting the number of rotations of the motor, or the frequency of rotations, in the pump, an enteral feeding pump can adjust its output to deliver a predetermined amount of nutrient solution (or even medication) at a desired rate.

A significant problem with many currently available enteral feeding systems, is that the intake and output tubes may become occluded. Unlike parenteral solutions, enteral feeding solutions have a relatively high viscosity, as they must carry sufficient nutrition to sustain the patient. Occlusion can occur, for example, if a fibrous substance is included in the enteral feeding solution and somehow combines to interfere with flow through the tube. Occlusion can also occur if a tube is bent sufficiently to interfere with flow therethrough, or if a roller clamp (as is commonly used for intravenous applications) is not sufficiently opened. Because of the viscosity of the solution, the amount of kinking of the tube or other interference required to interfere with solution flow is significantly less than that required in a parenteral infusion set.

If the intake tube becomes occluded, insufficient solution may be supplied to the pump, and thus to the patient. If the output tube becomes occluded, the flow of solution may be blocked, or the solution may be delivered suddenly at unusually high pressures. Additionally, medical personnel may fail to notice

that the supply container is out of solution, or may not properly mount the intake and/or output tubes in the pump, thereby preventing the proper amount of solution from being delivered to the patient. Any of these scenarios can have tragic consequences if allowed to continue for a prolonged period of time.

Yet another concern with enteral feeding systems is that of viscosity of the solution and viscosity changes as a container full of solution is pumped to a patient. Knowing the viscosity of the fluid being pumped through the enteral feeding system is important because different viscosities are pumped at different rates by the enteral feeding pump. For example, a lower quantity of a highly viscous solution will be pumped by a given number of rotations of the enteral feeding pump motor than will be moved by the same pump when the solution has low viscosity. In other words, the amount of solution fed to the patient can differ substantially depending on the solution's viscosity. Thus, unless the pump is able to accurately determine and compensate for viscosity changes in the solution (i.e. by increasing or decreasing the rotations of the pump rotor in a given period of time), it is difficult to know exactly how much of the solution has been fed to the patient.

Yet another problem which is of concern during the administration of enteral feeding solutions is the presence of air bubbles. While very small air bubbles will not cause harm, large bubbles entering the blood stream can cause serious medical complications and even death. Thus, it is important to monitor the solution to ensure that any bubbles present do not exceed the desired threshold.

Still another problem which is present in enteral feeding systems, and the like, is freeflow. Often, the infusion set is placed in a free standing arrangement in which gravity forces the solution into

the patient. The rate at which the solution enters the patient can be roughly controlled by various clamps, such as roller clamps, which are currently available on the market.

5 In many applications, it is necessary to precisely control the amount of solution which enters the patient. When this is the case, a regulating device, such as an enteral feeding pump, is placed along the infusion set to control the rate at which the solution  
10 is fed to the patient. In applications where a pump, etc., is used, the clamps used to regulate flow are typically opened to their fullest extent to prevent the clamp from interfering with the proper functioning of the pump. The clamp is opened with the expectation  
15 that the enteral feeding pump will control fluid flow through the infusion set.

It is not uncommon, for emergencies or other distractions to prevent the medical personnel from properly loading the infusion set in the enteral  
20 feeding pump. When the infusion set is not properly loaded in the pump and the clamp has been opened, a situation known as freeflow often develops. The force of gravity causes the solution to flow freely into the patient unchecked by the pump or other regulating  
25 device. Under a freeflow condition, an amount of solution many times the desired dose can be supplied to the patient within a relatively short time period. This can be particularly dangerous if the solution contains potent medicines and/or the patient's body is  
30 not physically strong enough to adjust to the large inflow of solution.

Numerous devices have been developed in an attempt to prevent free flow conditions. Such devices, however, typically add significantly to the overall  
35 cost of the infusion set and some provide only marginal protection against free flow. Thus, there is a need for a device that prevents a freeflow condition

while allowing controlled flow through the infusion set. There is also a need for such a device which prevents freeflow if an infusion set is not properly mounted in a pump or other regulating means.

5 Furthermore, there is a need for a device which prevents freeflow and which is inexpensive and easy to use.

The fluid flow monitoring mechanism disclosed in U.S. Patent No. 5,720,721 and the anti-freeflow  
10 mechanism described in U.S. Patent No. 5,704,584 (both of which are expressly incorporated herein) provided a significant improvement in monitoring for enteral feeding pumps and in control of freeflow situations.

As shown in FIG. 1A, the pump taught in U.S.  
15 Patent No. 5,720,721 uses two pressure sensors to monitor viscosity and occlusions, and to enable the enteral feeding pump to compensate for the varying amount of solution which will pass through the pump with each rotation of the rotor. The pressure sensors  
20 engage the elastic tube of the infusion set and monitor changes in the strain on the infusion set by occlusions and viscosity changes. The strain information can then be processed by the pump and adjustments made to the number of rotations of the  
25 pump rotor to compensate. In the event that the occlusion is too severe to compensate by modification of the rotor rotations, the pump is shut down and an alarm signal generated so that replacement tubing may be provided.

30 Also included was an air detector which was disposed in the pump. The air detector was disposed in communication with the pump and used ultrasonic energy to determine if bubbles were present in the conduit.

35 While the pressure sensor system of U.S. Patent No. 5,720,721 is a significant improvement over the art, it does have limitations. The pressure sensors

described in the '721 patent are relatively expensive and must be properly mounted in the pump.

5 Additionally, the person loading the pump must make sure that the upstream and downstream portions of the infusion set are properly loaded in the pump housing so that they engage the pressure sensors in the proper manner. Failure to properly load the infusion set can interfere with the functioning of the pressure sensors. In particular, if the clinician overly  
10 stretches the tubing as he or she wraps it around the pump, the tube on one side of the pump rotor will be stretched to a greater degree than the opposing side. This, in turn, can effect pump accuracy if too severe.

One manner for decreasing the costs of pressure  
15 sensors is to use an optical sensors. While there are several methods for using optical sensors to determine the presence of occlusions, each has significant drawbacks. Some methods only allow the mechanism to determine when the pressure exceeds a certain  
20 threshold. This is done by detecting when the expanding tube of the infusion set engages a surface, thereby modifying reflection or refraction of light. Other methods require complex calculations of refraction indexes or otherwise provide relatively  
25 limited information on small pressure changes. Additionally, some methods can vary based on the material from which the infusion set is formed, or based on whether the tube of the infusion set is opaque or transparent.

30 In addition to the above, many mechanisms for monitoring pressure within an infusion set lack an inherent failure detector. For example, if a sensor is configured to sense only when the expanding infusion set tube engages a transparent surface, the  
35 failure to record a reflected signal may mean that the tube has not expanded. In certain situations, however, the lack of reflected signal could also mean

that the sensor has failed and is either not sending the signal or is not receiving the reflected signal.

In addition to the concerns with pressure sensing technology of the prior pumps, the pumps also used  
5 ultrasonic technology for bubble detection. While this technology is highly accurate, it is also expensive. An ultrasonic sensor can cost as much as 50 times as much as an optical sensor.

In addition to the above, the anti-freeflow  
10 technology discussed in U.S. Patent 5,704,584 has limitations. While the occluder mechanism works well, it is relatively expensive to form a separate mechanism to selectively stop flow through the infusion set. A separate pinch clip occludes such as  
15 that shown in FIG. 1B can add fifteen to twenty percent to the cost of an infusion set. While the cost per unit is rather small, daily replacement of the infusion set can add up to significant costs. In a highly competitive medical environment, even a few  
20 cents per unit can dramatically effect sales quantities.

Thus, there is a need for a mechanism which can enable improved pressure monitoring, improved air detection and improved flow occlusion. Such a  
25 mechanism should be relatively inexpensive and should lessen the likelihood of errors in use of the pump and infusion set. Furthermore, it should enable the use of infusion sets made from a variety of materials.

### 30 **SUMMARY OF THE INVENTION**

Thus, it is an object of the present invention to provide  
a mechanism which allows improved method monitoring viscosity and/or occlusions in an infusion set.

35 It is another object of the present invention to provide such a mechanism which facilitates the



monitoring of viscosity and occlusions with an optical sensor system.

It is another object of the present invention to provide a mechanism which facilitates the optical  
5 monitoring of solution to determine the presence of bubbles in the solution.

It is another object of the present invention to provide a mechanism which prevents free flow through an infusion set unless fluid flow through the infusion  
10 set is being driven by the pump.

It is yet another object of the present invention to provide an integrated adaptor which is disposed along an infusion set which facilitates pressure  
15 monitoring, bubble monitoring and an anti-free flow device.

The above and other objects of the present invention are realized in specific illustrated embodiments of a feeding set adaptor configured for attachment to an upstream portion, a down stream  
20 portion and a pump engaging portion of an infusion set.

In accordance with one aspect of the invention, the feeding set adaptor is attached to a flexible tube which forms the pump engaging portion of the infusion  
25 set. The flexible tube is mounted to the adaptor in such a manner that the tube is not disproportionately stretched on either side of the pump mechanism when it is loaded on the pump mechanism.

In accordance with another aspect of the  
30 invention, the flexible tube of the infusion set attached to the feeding set adaptor has at least one monitoring portion which is held by the adaptor to prevent stretching of the tube. The monitoring portion is disposed adjacent a sensor which allows the  
35 pump to monitor pressure within the tube. Preferably, this is done by an optical sensor which is positioned to monitor the diameter of the tube. By sensing

changes in the diameter of the tube, the pump can determine the pressure within the tube. If the pressure sensed is above or below predetermined thresholds, the pump can determine that there is an occlusion and will generate an alarm.

In a preferred embodiment, the flexible tube is secured for monitoring both upstream and downstream from the pump rotor (or other pump mechanism). Thus, the pump can monitor upstream and downstream occlusions. The pressure monitoring can also be used in conjunction with movement of the pump mechanism to more accurately determine solution flow through the pump system.

In a preferred embodiment, the feeding set adaptor is configured to hold the tube in such a position that the tube neither obstructs all light flow nor allows complete light flow between the two sides of the optical sensor. Between the two extremes of receiving a full optical signal and no optical signal, the signals generated by the optical signal receiver indicate the extent to which the optical signal sent by the optical signal emitter have been obstructed by the tube. If, however, a full reading is received, the pump can indicate that the feeding set adaptor and the associated tube have not been properly mounted in the pump. In contrast, if no reading is received, the pump can generate an alarm indicating that the sensor is malfunctioning, or that the infusion set tube has expanded well beyond the desired threshold.

In accordance with another aspect of the invention, the feeding set adaptor includes a sample cell through which solution being pumped by the pump is passed. The sample cell is configured for monitoring the solution to determine the presence of bubbles. Preferably, the sample cell has a pair of angled sidewalls. The angled sidewalls are preferably disposed at an angle of 47 to 70 degrees from each

other, depending on the indices of refraction of the material used, and are most preferably angled 50 to 60 degrees from one another.

5 The sample cell is configured to fit into a void on a housing disposed adjacent to an optical sensor. Light from the optical sensor passes through the housing and the sample cell in such a manner that it is refracted in one direction if the sample cell is full of liquid and another angle if a bubble is present in the sample cell. Thus, the pump is able to monitor for bubbles and to make appropriate corrections in pump flow rate or to generate an alarm if the amount of air present in the solution exceeds desired thresholds.

15 In accordance with one aspect of the invention, an occluder is disposed within the infusion set. The occluder is configured to prevent free flow of fluids in the infusion set past the occluder. The occluder is also configured, however, to selectively allow solutions to pass by the occluder which are pumped by an enteral feeding pump and the like.

20 In accordance with another aspect of the invention, the feeding set adaptor includes an occluder which prevents fluid flow through the infusion set when the infusion set has not been disposed in proper engagement with the pump mechanism of the infusion pump, thereby giving control of fluid flow through the infusion set to the pump.

30 In one embodiment of the invention, the occluder is formed by a stop attached to the feeding set adaptor and placed in the tubing of the infusion set. The stop limits flow through the tube by limiting flow around and/or through the stop when the solution is subject to flow due to gravity. However, when greater pressures are placed on the solution, such as those produced by a pump, the solution is able to flow

around and/or through the stop, thereby delivering the solution to the patient.

In accordance with another embodiment of the present invention, an occluding valve is formed as  
5 part of the feeding set adaptor and is disposed in the infusion set. The valve prevents free flow through the infusion set due to gravity, while allowing controlled flow of solution through the infusion set.

In accordance with another aspect of the  
10 invention, the occluder is configured to stop fluid flow until the infusion set has been properly loaded into a control mechanism such as a pump. Once properly placed, the interaction between the occluder and the infusion set effectively opens the infusion  
15 set to allow solution to flow therethrough.

In accordance with still yet another aspect of the invention, a plurality of the aspects discussed above are integrated into a single feeding set adaptor. By integrating the various aspect discussed above, the  
20 health care professional or patient who loads the pump with the infusion set can be assured that the safety and monitoring aspects discussed above are being accomplished without the need to check multiple systems.

25 **BRIEF DESCRIPTION OF THE DRAWINGS**

The above and other objects, features and advantages of the invention will become apparent from a consideration of the following detailed description presented in connection with the accompanying drawings  
30 in which:

FIG. 1A shows a top view of an enteral feeding pump housing formed in accordance with the principles of the prior art;

FIG. 1B shows a top view of a top of an enteral  
35 feeding pump housing and a pinch clip occluder formed in accordance with the principles of the prior art;

FIG. 2A shows a top perspective view of a feeding set adaptor configured in accordance with the principles of the present invention;

5 FIG. 2B shows a bottom perspective view of the feeding set adaptor shown in FIG. 2A;

FIG. 2C shows a side view of the pump engaging portion of the infusion set;

10 FIG. 3 shows a bottom view of an enteral feeding set adaptor having the pump engaging portion of the infusion set disposed therein for mounting on an infusion pump in accordance with the principles of the present invention;

15 FIG. 4 shows a fragmented perspective view of an infusion set and a perspective view of a feeding set adaptor and an enteral feeding pump made in accordance with principle of the present invention;

20 FIGS. 5 and 5A show close-up, cross-sectional views of the adaptor, flexible tubing and portion of the enteral feeding pump relating to the pressure monitoring mechanism associated with feeding set adaptor;

25 FIGS. 6 and 6A show a close-up, cross-sectional view of the adaptor and the enteral feeding pump portions relating to the detection of air bubbles passing through the infusion set;

FIGS. 7 and 7A show close-up, cross-sectional views of the adaptor and infusion set relating to the anti-freeflow mechanism of the present invention;

30 FIG. 7B shows a close-up, cross-sectional view of the adaptor, infusion set and enteral feeding pump providing an alternate embodiment of the anti-freeflow mechanism of the present invention; and

35 FIG. 7C shows a close-up, cross-sectional view of yet another embodiment of the anti-freeflow mechanism of the present invention.

**DETAILED DESCRIPTION**

Reference will now be made to the drawings in which the various elements of the present invention will be given numeral designations and in which the invention will be discussed so as to enable one skilled in the art to make and use the invention. It is to be understood that the following description is only exemplary of the principles of the present invention, and should not be viewed as narrowing the pending claims.

Referring to FIG. 1A, there is shown a top view of an enteral feeding system taught in U.S. Patent No. 5,720,721. The enteral feeding system, generally indicated at 4, has a delivery set 8 including an intake (upstream) tube 10 and an output (downstream) tube 14 connected together by a pair of connectors 18 and a pump tubing segment within an enteral feeding pump 20. The position of the pump tubing segment disposed inside of the pump 20 is represented by the dashed lines 16.

The enteral feeding pump 20 includes a housing 24 with a conventional motor unit, generally indicated at 28. The motor unit 28 includes a rotor 30 with a plurality of peristaltic rollers 34 disposed about an exterior of the rotor to move liquid through the enteral feeding pump 20. The rotor 30 is connected by a shaft 32 to a motor (not shown). The section 38 of the pump tubing segment 16 is disposed about the rotor 30 and rollers 34 and is usually made of a flexible silicone material. Rotating the rotor 30 in the direction indicated by the arrows directionally squeezes the tube section 38 and causes solution to be pushed through the output tube 14.

Also shown in FIG. 1 is an air detector 40 provided in a proximal position (upstream) from the motor unit 28 along the intake tube 10 to warn medical

personnel of an empty supply container or a large bubble in the infusion set.

In addition to these elements, the enteral feeding pump 20 of the present invention includes a pair of pressure sensors 50. In a preferred embodiment, two pressure sensors 50a and 50b are disposed along the pump tubing segment 16 adjacent the intake/output tubes to 1) ensure that the tubes are properly mounted in the pump 20; 2) monitor any changes in viscosity which are significant enough to alter the amount of liquid moved by each rotation or partial rotation of the rotor 30; and 3) detect any occlusions in the intake tube 10 or the output tube 14 of the delivery set 8. A retention plate 54 (FIG. 1) is attached to the housing 24 by a screw 58 to hold the pressure sensors 50a and 50b in place.

While the pressure sensor system of U.S. Patent No. 5,720,721 was a significant improvement over the art, it does have limitations. Specifically, the pressure sensors are relatively expensive and the accuracy depends on the proper loading of the tube in the pump. Additionally, the air detector used ultrasonic energy and ultrasonic sensors are relatively expensive. Furthermore, as the health care professional or patient loaded the pump, he or she could effect the relative stretching of the tube as it was wrapped around the rotor of the pump. This, in turn, could effect the strain detected by the pressure sensors.

In addition to the above, the pump required some sort of anti free flow mechanism to prevent solution from running through the infusion set when the tube was not securely engaging the pump rotor. Thus, a pinch clip occluder, as shown in FIG. 1B at 96 was taught in U.S. Patent No. 5,704,584. While the pinch clip occluder shown is highly effective, it is

relatively expensive compared to the cost of the infusion set.

Turning now to FIGs. 2A and 2B there are shown a top perspective view and a bottom perspective view of a feeding set adaptor, generally indicated at 100, which improves upon the prior art. The feeding set adaptor has a connector portion 104 having a first connector 108 and a second connector 112. The first connector portion 104 also preferably has a small handle 116 which can be used to pull the feeding set adaptor 100 from a pump if necessary.

The first connector 108, a functional proximal end 108a which engages the functional distal end of an inflow line (not shown) of an infusion set. The opposing end of the infusion line is typically disposed in communication with a fluid container which holds the solution being delivered to the patient. The first connector 108 will typically be approximately the same diameter as the inflow tube, and the inflow tube is mounted on the first connector by being stretched over the distal end 108a of the connector.

The first connector 108 also has a functional distal end 108b. The distal end 108b is preferably configured with an annular barb 108c and a neck portion 108d positioned proximally from the annular barb. The annular barb 108c and neck portion 108d are used to secure a pump engagement portion of the infusion set, which is discussed below regarding FIG. 2C. As shown in FIG. 1, the distal end 108b of the first connector 108 has conduit 120 which is generally triangular.

Disposed within the first connector 108 is a sample cell 124. As will be discussed in additional detail below, the sample cell 124 is used in conjunction with an optical sensor (not shown) to optically determine the presence of air bubbles within



the conduit 120. The sample cell 124 is preferably triangular and has sidewall which are offset from one another at an angle of between about 47-70 degrees. In a presently preferred embodiment, the sample cell

5 124 is made with a wall which forms an equilateral triangle with two sidewalls being disposed at an angle of about 50 to 60 degrees. Such an angle allows light emitted from the optical sensor to be refracted in a first direction if the conduit 120 is filled with

10 liquid, and a second direction if the conduit has any appreciable amount of air. The refracted light, or relative absence thereof, indicates the relative size of the air bubble. A more detailed discussion regarding bubble detection is found in U.S. Patent

15 Application Serial No. 09/836,840 (Co-filed herewith and identified as Attorney Docket No. 0906.ZEVX.PT) which is expressly incorporated herein.

Disposed functionally distally (i.e. downstream) from the distal end 108b of the first connector 108 is

20 a first tube engagement member 130. The first tube engagement member 130 preferably includes a wall 132 having generally U-shaped opening 134 which is sized to receive the pump engagement portion of the infusion set.

25 The first tube engagement member 130 also preferably includes a pair of flanges 138 which extend inwardly to partially obstruct the opening and to form a recess which receives a collar (see FIG. 2C) of the pump engagement portion of the infusion set.

30 The pump engagement portion of the infusion set, which is generally indicated at 200 in FIG. 2C includes an elongate tube portion 204. The tube portion 204 is preferably a flexible tube made from a medical grade material, such as silicone. Such tubes

35 are commonly used in enteral feeding pumps.

Unlike most enteral feeding pump tubes, however, the tube portion 204 has a first fitting 208 disposed

at a functionally proximal end (i.e. upstream). The first fitting 208 is preferably used by a machine to secure the tube portion 204 and to attach a proximal end 204a of the tube to the distal end 108b of the first connector 108.

Disposed distally from the first fitting 208 is a first abutment member 212, which is preferably in the form of a collar 216. (In light of the present disclosure, those skilled in the art will appreciate that numerous other abutment configurations could be used to secure the tube portion 204 as described). The abutment member 212 in particular, and the collar 216 specifically, are designed to nest in the recess 142 against the wall 132 of the first tube engagement member 130. When nested in the recess, the tube portion 204 which is proximal to the collar 216 is held taut between the first tube engagement member 130 and the first connector 108.

When the pump engaging portion 200 of the infusion set is attached to the distal end 108b of the first connector 108, it is stretched slightly until the collar 216 is slightly passed the flanges 134 of the first tube engagement member 130. The tube portion 204 is then moved between the flanges 134 and the tube released so the contraction of the tube pulls the collar 216 into the recess 142.

Disposed distally from the first tube engagement member 130 is a second tube engagement member 150. As with the first tube engagement member 130, the second tube engagement member preferably includes a wall 152 with a generally U-shaped opening 154 which is sized to receive the pump engagement portion of the infusion set.

The second tube engagement member 150 also preferably includes a pair of flanges 158 which extend inwardly to partially obstruct the opening and to form a recess 162 which receives an abutment member 220,

which is preferably in the form of a collar 224 (FIG. 2C). (Those skilled in the art will appreciate that other abutment members such as arms, nubs or flanges could also be used). As shown in FIG. 2B, the recess 162 preferably faces the recess 142 in the first tube engagement member and works with the collar 224 to prevent the portion of the tube portion 204 disposed proximally adjacent to the collar from being stretched to any significant degree when the central working portion 230 of the pump engaging portion 200 of the infusion set. Likewise, when the pump rotor rotates, the stretching of the tube portion 204 proximally from the collar 224 is minimized.

Because the proximal collar 216 prevents proximal movement and the distal collar 224 prevents distal movement, the portion 234 of the tube disposed therebetween is held against movement, this portion forms a relatively isolated monitoring portion 234.

To properly determine the flow through an infusion set, and to properly determine the presence of occlusions in an infusion set, it is advantageous to monitor pressure within the infusion set. This can be accomplished either by pressure sensors, such as those discussed in U.S. Patent No. 5,720,721, or by an optical detector as discussed in co-pending U.S. Patent Application No. 09/836,852 (Filed concurrently herewith and identified as attorney docket no. 0908.ZEVX.PT, and which is expressly incorporated herein). As is explained more fully in the co-pending application, the pressure in the infusion set can be determined by having the tube occlude light in an optical sensor. As the tube expands due to increased pressure or contracts due to a vacuum caused by occlusions, etc., the amount of light which is received by the optical sensor changes, thereby indicating the change in pressure in the tube.

Using the diameter of the tube to determine pressure can provide highly accurate readings. However, the accuracy of such readings is diminished if the tube is being stretched inconsistently because  
5 having the tube under tension will change the extent to which it expands and contracts due to pressure changes. This is resolved in the present invention by the first and second tube engagement members 130 and 150 and the abutment members 212 and 220 (collars  
10 216 and 224). These structures interact so that the monitoring portion 234 is held relatively unstretched, regardless of tension from either side. Because most of the tension will occur due to loading the central working portion 230 of the pump engagement portion 200  
15 and rotation of the pump rotator, the second tube engagement member 150 is more critical than the first pump engagement portion. Thus, it will be appreciated that the first pump engagement portion 130 could be omitted while maintaining most of the  
20 benefits of the present invention.

The feeding set adaptor 100 also includes a third tube engagement member 170. The third tube engagement member preferably includes a wall 132 defining a generally U-shaped opening 174 which is sized to  
25 receive the pump engagement portion of the infusion set. The third tube engagement member 170 also preferably includes a pair of flanges 178 which extend inwardly to partially obstruct the opening and to form a recess 182 which receives an abutment member 240,  
30 which is preferably in the form of a collar 244 (FIG. 2C).

As shown in FIG. 2B, the recess 182 preferably faces in the same direction as the recess 162 in the second tube engagement member 150. When the pump  
35 engaging portion 200 of the infusion set is properly loaded, the collars 224 and 244 are disposed in recesses 162 and 182. This substantially isolates the

central working portion 230 and prevents rotation of the pump rotor from causing tension either upstream or downstream from the collars 224 and 244, respectively.

5 The feeding set adaptor 100 further comprises a fourth tube engagement member 186. The fourth tube engagement member 186 preferably includes a wall having a generally U-shaped opening 188. A pair of flanges 190 are disposed adjacent the U-shaped opening to partially obstruct the opening and to form a recess  
10 192. The pump engaging portion 200 of the infusion set includes an abutment member 250 in the form of a collar 254 which is configured to nest in the recess 192.

15 The recess 192 of the fourth tube engagement member 186 faces the same direction as first tube engagement member 130 and the third and fourth tube engagement members act together in the same manner as the first and second engagement members to isolate a second monitoring portion 260 on the tube 204. Thus,  
20 the infusion pump is able to optically monitor both the upstream pressure between the first and second engagement members 130 and 150, and the downstream pressure between the third and fourth engagement members. Thus, the pump can readily determine if an  
25 occlusion in the infusion set is inhibiting delivery of solution to the patient.

30 The feeding set adaptor 100 also includes an anti-freeflow mechanism 300. As shown in FIGs. 2A and 2B, the anti-freeflow mechanism 300 is in the form a small ball 304 which is attached to the proximal (i.e. upstream) end 112a of the second connector 112 by a small wall 308. The wall 308 is configured to provide minimal resistance to flow of liquid into the proximal end 112a of the second connector 112.

35 In order to prevent freeflow through the infusion set, the anti-freeflow mechanism 300 is inserted into the distal end 204b of the tube portion 204. The

tube portion 204 is then advanced until the distal end 204b passes over an annular barb 112c and rests on the neck 112d of the second connector 112. A second fitting 268 on the tube portion 204 is typically used so that a machine can readily mount the distal end 204b of the tube portion 204 on the proximal end 112a of the second connector 112.

Once the tube is in place, the small ball 304 will prevent solution flow through the tube portion 204 unless the solution is under sufficient pressure. Thus, the small ball 308 will prevent flow through the tube portion 204 if the solution is simply subject to gravity. However, if the solution is placed under sufficient pressure, the flexible material (typically silicone) of the tube portion 204 will expand and allow solution to flow past the small ball 308. This is accomplished as the pump drives solution through the infusion set. If the pump is not properly engaging the central working portion 230 of the tube portion 204, there will not be enough pressure to bypass the anti-freeflow mechanism 300. In other words, unless the pump is in control of the fluid flow, no fluid will flow through the infusion set and a freeflow situation will not develop.

While the workings of the anti-freeflow mechanism 300 are discussed in additional detail below, numerous different embodiments of anti-freeflow mechanisms which can be used with the present invention are discussed in U.S. Patent Application Serial No.09/569,332, and co-filed U.S. Patent Application Serial No. 09/836,850 (identified as attorney file 0905.ZEVX.CI), both of which are expressly incorporated herein.

Once the solution in the tube portion 204 has been driven past the anti-freeflow mechanism 300, the solution passes into the proximal end 112a of the second connector 112. The distal end (downstream)

112b of the second connector 112 is disposed in engagement with a patient portion of the infusion set (not shown). Typically, the patient portion of the infusion set is slid over the second connector 112 and  
5 retained in a frictional engagement. It can, however, be attached by other means.

Turning now to FIG. 3, there is shown a bottom view of an enteral feeding set adaptor 100 having the pump engaging portion 200 of the infusion set disposed  
10 therein for mounting on an infusion pump in accordance with the principles of the present invention. The central working portion 230 of the pump engaging portion 200 extends outwardly from the feeding set adaptor 100 in a loop.

15 In the prior art configurations, the portion of the infusion set which engages the pump rotor can be stretched unevenly as it is mounted on the pump. This can interfere with monitoring of pressure within the infusion set. Additionally, stretching the tube and  
20 wrapping it around the pump rotor can take some coordination.

In contrast, the feeding set adaptor 100 and pump engaging portion 200 of the infusion set is loaded by simply engaging the far side of the loop 230a against  
25 the pump rotor and pulling the feeding set adaptor 100 until it can be inserted in the pump. With such a configuration, the risk of the central working portion 230 being stretched unevenly is virtually eliminated. Additionally, it takes very little coordination to  
30 properly load the feeding set adaptor 100 in the pump. The user simply loops the end 230a of the looped central working portion 230 over the rotor and pulls back on the feeding set adaptor 100 until it is in alignment with a cavity on the pump, and releases the  
35 feeding set adaptor.

Turning now to FIG. 4, there is shown a fragmented perspective view of an infusion set, generally

indicated at 310 and a perspective view of a feeding set adaptor 100 and an enteral feeding pump, generally indicated at 320, made in accordance with principle of the present invention. The infusion set 310 includes  
5 an inflow tube 314 which is typically connected to a solution container (not shown), such as a plastic bag holding enteral feeding solution, and an outflow tube 318, which is generally connected to an adaptor (not shown) which engages a balloon catheter which  
10 traverses the abdominal wall of the patient.

The inflow tube 314 is connected to the pump engaging portion 200 of the infusion set 310 by the first connector 108. As discussed above, the solution passing through the inflow tube 314 and the first  
15 connector 108 passes through the sample cell 124. Due to the configuration of the feeding set adaptor 100, the sample cell 124 nests in a channel 324 of the infusion pump 320. A portion of the channel 324 defines a housing 328 which is preferably made of a  
20 generally translucent plastic. The housing 328 serves the dual purpose of protecting an optical sensor (not visible in FIG. 4) from liquids, and of refracting light which is emitted and received by various parts of the optical sensor.

25 As the solution passes through the sample cell 124, the optical sensor sends light through the housing 328 and sample cell 124. If liquid is in the sample cell 124, most of the light will travel in such a path that it is not reflected back to an optical  
30 detector. The sample cell 124 is specifically designed so that it always sends some light to the optical detector to provide an integrity check of the optical sensor. If a bubble is present, however, a light emitted by the optical sensor is refracted to  
35 the optical detector. The amount of light which is refracted gives a reliable indication of whether a bubble is present, and the size of the bubble. If the



bubble exceeds desired thresholds, the pump 320 can generate an alarm. The alarm may be audible, or simply appear on a display screen 332 on the pump 320.

5 Once the solution has passed through the sample cell 124, it passes out of the first connector 108 and into the monitoring portion 230 of the pump engaging portion 200 of the infusion set 310. The monitoring portion 234 is disposed between the first and second tube engagement members 130 and 150, and is disposed  
10 in a distal section 324a of the channel 324. Disposed in the walls of the distal section 324a of the channel 324 is an optical sensor (not shown). The optical sensor sends light between an optical signal emitter and an optical signal detector. As the  
15 monitoring portion 234 of the tube is disposed in the distal section 324a of the channel 324, it is positioned to partially obstruct the light flow between the optical signal emitter and the optical signal detector.

20 The diameter of the monitoring portion 234 changes as pressure changes within the tube. The change in diameter of the monitoring portion 234 changes the amount of light which is detected by the optical detector and allows the pump 320 to determine pressure  
25 within the monitoring portion without direct contact. For example, if the inflow line 314 of the infusion set 310 were to be kinked or otherwise occluded, flow through the inflow line would be reduced. As the pump rotor 340 of the infusion pump 320 rotates, it will  
30 develop a vacuum upstream from the rotor. Because the inflow line 314 is occluded, the vacuum created by the rotation of the rotor 340 will be greater in magnitude and will remain longer than if flow through the inflow tube were not obstructed.

35 The vacuum will cause the monitoring portion 234 of the pump engaging portion 200 to collapse to a greater degree and remain in a collapsed state for a

longer period of time. The optical sensor detects the collapse because more light will be detected by the optical detector and for a longer period of time. The pump 320 monitors the readings of the optical sensor. If the readings of the optical detector fall outside of a predetermined range, the pump 320 will generate an alarm indicating the presence of an occlusion. It may also automatically stop the pump 320 until the occlusion situation has been resolved. A more detailed discussion of the interaction between the optical sensor and the monitoring portion 234 of the infusion set 310 is set forth below. Additionally, co-filed U.S. Patent Application Serial No. 09/836,852 (identified as Attorney Docket No. 0908.ZEVX.PT) contains a detailed discussion of numerous different applications of such a pressure sensor and is expressly incorporated herein.

As the solution passes out of the monitoring portion 234, it passes into the central working portion 230 of the pump engaging portion 200 of the infusion set 310. The central working portion 230 is engaged by a plurality of rollers 344 on the pump rotor 340. As the rotor 340 rotates, the rollers 344 pinch off sections of the tube and advance theoretically known volumes of solution with each rotation. (The actual volumes moved are partially dependent on the pressures on the solution both upstream and downstream from the rotor 340). By controlling the number of rotations of the rotor 340, and making modifications for detected pressures, the pump 320 can deliver a known volume of solution to the patient.

Once the solution has been moved downstream of the rotor 340, it passes into the second monitoring portion 260 which is disposed between the third and fourth tube engagement portions 170 and 186. The second monitoring portion 260 rests in a channel 354

in the pump 320 which is preferably disposed parallel to channel 324. The channel 354 also has an optical sensor which functions in substantially the same manner as the sensor discussed in association with the monitoring portion 234. The only significant difference between the two is that which the monitoring portion 234 will generally collapse due to vacuum created by the pump rotor 340 and upstream occlusions, the second monitoring portion 260 will generally expand due to solution being forced downstream by the pump rotor 340 and any occlusions downstream which inhibit the downstream flow of solution.

Once the solution passes out of the second monitoring portion 260, it must flow around the anti-freeflow device 300. As mentioned above, gravity alone is insufficient to develop flow around the anti-freeflow device 300. However, the rotation of the pump rotor 340 pushes solution downstream with sufficient force that the tube 204 adjacent the anti-freeflow device will expand and create a channel around the ball 304, thereby allowing the solution to flow downstream to the patient.

Once past the anti-freeflow device 300, the solution flows through the second connector 112 and into the outflow portion 318 of the infusion set 310 which delivers the solution to the patient.

Turning now to FIGs. 5 and 5A, there are shown close-up, cross-sectional views of the feeding set adaptor 100, flexible tubing 204 of the pump engaging portion 200 and a portion of the enteral feeding pump 320 relating to the pressure monitoring mechanism associated with feeding set adaptor. The enteral feeding pump 320 has two channels 324 and 354 which receive the feeding set adaptor 100.

As shown in FIGs. 5 and 5A, the monitoring portion 230 of the flexible tubing 204 of the pump engaging

portion 200 is disposed in the first chan  
Disposed on opposing sides of the first channel 324 is  
an optical sensor 400. The optical sensor includes a  
optical signal emitter 404 and an optical signal  
5 detector 408. Each is provided with leads 412 for  
communication with the enteral feeding pump.

In response to an electrical signal from the pump  
324, the optical signal emitter 404 emits light  
energy, indicated by dashed line 420. Those skilled  
10 in the art will appreciate that various wavelengths of  
light may be used. Currently, it is anticipated that  
infrared light will be preferred.

The flexible tube 204 forming monitoring portion  
230 is positioned to obstruct some of the light. The  
15 extent to which the light is obstructed, of course,  
depends on the diameter of the flexible tube 204 in  
the monitoring portion 230. This diameter, depends  
on the pressure within the tube. Thus, by monitoring  
the amount of light which is obstructed, the voltage  
20 or other readings of the sensor correlates with the  
pressure inside of the tube.

In a preferred embodiment, the flexible tube 204  
forming the monitoring portion 230 is disposed so that  
it always obstructs some light, but does not obstruct  
25 all light flow between the optical signal emitter and  
the optical signal detector. This can be used to  
verify the integrity of the sensor and proper loading  
of the tubing. If the optical signal detector 408  
gives the maximum voltage reading, the tubing 204 is  
30 not loaded properly. If, in contrast, no optical  
signal is received by the optical signal detector 408,  
the sensor 400 is defective and must be serviced or  
replaced.

Turning specifically to FIG. 5A, there is shown a  
35 view similar to that of FIG. 5. However, with respect  
to the monitoring portion 230, the diameter of the  
tube 204 has decreased. This typically occurs with

each rotation of the pump rotor (FIG. 4) as a temporary vacuum is created as solution is forced through the infusion set. The extent of the vacuum and its duration, however, is related to the presence of occlusions, and/or the viscosity of the solution. The sensor 400 detects the extent of the reduced diameter of the tube 204 in the monitoring portion 230 by the amount of light received by the optical signal detector 408. The optical sensor 400 is thereby able to determine the negative pressure within the tube. The pump 320 is then able to make adjustments to rotor rotations to ensure accurate volume delivery. It can also detect an occlusion that should be resolved and generate an alarm.

The pump 320 also has a second optical sensor 400' which is disposed along the second monitoring portion 260 which is down stream from the pump rotor (FIG. 4). The sensor 400' has an optical signal emitter 404 and an optical signal detector 408 which have leads 412 for communicating with the pump. The sensor 400' operates in substantially the same manner as the optical sensor 400 and is therefor not discussed in detail.

One difference between the practical applications of the sensor 400' and sensor 400 is that, because the sensor 400' is downstream, the sensor 400' will detect pressure increase in the second monitoring portion 260 with each rotor rotation, instead of the pressure decreases associated with the first monitoring portion 230. Thus, as the rotor (FIG. 4) rotates, the pressure in the second monitoring portion 260 will increase. As shown in FIG. 5A, the increase in pressure causes the diameter of the second monitoring portion to increase and decreasing the amount of light received by the optical signal detector 408.

The sensor 400' and monitoring portion 260 can be configured in a variety of ways to achieve the goals

of the present invention. In a preferred configuration, the tube 204 is positioned within the sensor such that it will always occlude some light, but will never fully occlude all light from the optical signal emitter 404 to the optical signal emitter 408. Thus, a full voltage reading indicates that the tube 204 forming the monitoring portion 260 is not properly loaded. A zero reading indicates that the sensor 400' has malfunctioned and must be serviced or replaced.

Between the two extremes is a range of values which correlate with acceptable pressures which the pump 320 can use to ensure accuracy in volumetric delivery. This is also a threshold which indicates a pressure which exceeds acceptable pressure in the infusion set. If the threshold is surpassed, the pump 320 will generate an alarm and warn the user that the infusion set is obstructed.

Those skilled in the art will appreciate that the tube 204 and sensor 400' could be disposed in communication such that the threshold pressure occludes all light and therefore generates an alarm. While such a configuration meets the requirements of generating an alarm and/or shutting off the pump 320 when the pressure is too high, it has the disadvantage of not distinguishing between a faulty sensor in the pump and an unacceptably high pressure in the infusion set.

Those skilled in the art will also realize that numerous modifications could be made to the presently preferred embodiment disclosed herein. The sensors need not be disposed adjacent each other and could be disposed in other locations along an infusion set.

FIGS. 6 and 6A show a close-up, cross-sectional view of the adaptor and the enteral feeding pump portions relating to the detection of air bubbles passing through the infusion set. Specifically, the

sample cell 124 is disposed in the channel 324 of the pump. The channel 324 has a portion 324b which is defined by a sloped housing 430. The sloped housing 430 is preferably formed of a clear plastic, such as ABS and has walls 430a and 430b which are offset from one another at an angle of between about 45-100 degrees (most preferably about 60 degrees), and preferably between 40 and 67.5 degrees from horizontal, and a base 432. The housing also preferably has a flanged portion 434. The housing 430 helps both with bubble detection as explained below, and prevents water or other hazards from entering the pump 320.

Disposed adjacent the housing 430 is an optical sensor 440. The optical sensor 440 has an optical signal emitter 444 and an optical signal detector 448 which are disposed on opposing sides of the housing 430. Leads 452 are provided for the optical sensor 440 and pump 320 to send electronic signals to one another.

The sample cell 124 is placed in the channel 324 so that it is spaced away from the housing 430 slightly and forms an air chamber 458 between the sample cell and housing. While it is preferred that the conduit 460 formed by the sample cell 124 has a cross-section which forms an inverted equilateral triangle and the sample cell 124 preferably has two walls disposed at 60 degrees from one another, the walls defining the conduit need not form a triangle. As shown in FIG. 6, the walls have a base 464 which is formed at the bottom of the inverted triangle. Additionally, the top wall 468 could be curved or vaulted to provide the conduit with a diamond shape. Also, as set forth in more detail in U.S. Patent Application Serial No. 09/836,840 (identified as Attorney Docket No. 0906.ZEVX.PT, which is expressly incorporated herein), numerous different

configurations can be used. It is most desirable, however, that the sidewalls be disposed at an angle less than normal to the plane along which the light is emitted to refract the light back to an optical  
5 detector when air is present in the sample cell.

In use, light is emitted by the optical signal emitter 444 and is refracted by a sidewall of the housing 430 and again by the air of the air chamber 458. The light is again refracted as it enters into  
10 the sidewall 430a of the housing. If the conduit 460 is filled with solution, the light undergoes very little refraction as it passes from the sidewall 430a of the housing 430 into the solution. Thus, the light travels in a generally straight path which prevents  
15 the light from contacting the optical signal receiver 448 as shown by the dashed line in FIG. 6.

If, however, the conduit 460 is filled with air, the difference indices of refraction of the plastic sample chamber 124 and the air in the conduit 460  
20 causes the air to be refracted to a much greater degree as shown by the upper dashed line in FIG. 6A. The light is then refracted again as it passes from the air in the conduit to the opposing sidewall 430b, through the air chamber 458 and through the housing  
25 430. The refraction is such that the light is directed to the optical signal detector 448. If an air bubble is present in the conduit 460, it will direct an increased amount of light to the optical signal detector 448. The amount of light refracted to  
30 the optical signal detector 408 is proportional to the size of the air bubble. Thus, the voltage reading obtained from the optical signal detector 448 is proportional to the size of the bubble.

The base 464 of the sample cell 124 assists in the  
35 important role of integrity checking the optical sensor 440. The base 464 is positioned so that it will always allow some light through to impact the



optical signal detector 448 as shown by the lower dashed line in FIG. 6A. Thus, if the optical signal detector 448 indicates a reading of zero, an alarm can be generated indicating that the sensor 440 has failed. Likewise, the refraction of light is controlled so that too high of a reading indicates that the sample cell 124 has not been properly loaded in the channel 324.

Turning now to FIGs. 7 and 7A, there are shown close-up, cross-sectional views of the feeding set adaptor 100 and the pump engaging portion 200 of the infusion set 310 as they relate to the anti-freeflow mechanism 300 of the present invention. It is important to prevent an infusion set from providing uncontrolled solution to the patient. While many enteral feeding systems have roller clamps or other pinch clip occluders, most devices do not affirmatively prevent fluid flow when the pump is not controlling the flow. In contrast, the anti-freeflow mechanism 300 only allows fluid flow when the pump is actively driving solution through the system.

The anti-freeflow mechanism shown in FIGs. 7 and 7A is a small substantially ball-shaped member 304 which is sized slightly larger than the inside diameter of the flexible tube 204 which forms the pump engaging portion 200 of the infusion set 310. As such, the ball-shaped member 304 prevents fluid flow under gravity pressures. If, however, a pressure well above that caused by gravity is developed in the flexible tube 204, the flexible tube will expand and develop a channel 480 about the exterior of the ball-shaped member 304. (It will be appreciated that other shapes may also be used).

The channel 480 is opened each time the pump rotor drives solution through the pump engaging portion 200 of the infusion set 310 and allows solution to flow downstream. Unlike other clamps which are manually

controlled or which open by closing of the pump housing, the configuration is advantageous because it will not allow a freeflow condition to develop, even if the feeding set adaptor 100 is properly mounted in the pump 320 and the pump engaging portion 200 of the infusion set 310 has simply been pulled out of engagement with the pump rotor.

Turning now to FIG. 7B, there is shown a cross-sectional view of the adaptor 100, pump engaging portion 200 of the infusion set 310 and enteral feeding pump 320 providing an alternate embodiment of the anti-freeflow mechanism of the present invention. While the embodiment discussed with respect to FIGS. 7 and 7A is presently preferred, there may be situations in which it is not desired to force the solution to open a channel around the anti-freeflow mechanism. In such situations, the channel can be opened by interaction of a pump cover 500, the anti-freeflow mechanism 300 and the channel 354 of the pump 320. The cover 500 preferably has an engagement member 504 which is configured to forcefully engage the flexible tube on the opposite side of the tube from the anti-freeflow mechanism. The channel 354 also may have a stop 510 which engages the outside of the flexible tube 204 opposite the anti-freeflow mechanism 300.

As the flexible tubing 204 gets compressed between the engagement member 504 and the anti-freeflow mechanism 300 and between the stop 510 and the anti-freeflow mechanism, the flexible tubing will bow outwardly along the sides of the anti-freeflow mechanism 300 and form channels for the solution to flow around the anti-freeflow mechanism. Thus, once the cover 500 is closed and secured, solution flow passed the anti-freeflow mechanism 300 can occur regardless of whether the pump rotor 340 is properly engaging the pump engaging portion 200 of the infusion set 310.

Turning now to FIG. 7C, there is shown a close-up, cross-sectional view of yet another embodiment of the anti-freeflow mechanism 300' of the present invention. Instead of using a ball-shaped member 304 inside of  
5 the tube, the embodiment shown in FIG. 7C shows a flap 304' which is disposed in the connector 112. The flap is configured to substantially prevent fluid flow through the connector if pressures are equal to or less than typically encountered due to gravity. If a  
10 desired pressure threshold is passed, the flap 304' is forced open and allows solution to flow down stream. Those skilled in the art will appreciate that the flap 304' could be configured to remain open once deflected by the solution pressure, or could be mounted such  
15 that the flap 304' returns to its original position once the solution pressures are insufficient to hold the flap open.

Thus there is disclosed an improved feeding set adaptor. The adaptor enables the integration of the  
20 various functions discussed above, and provides improved pressure monitoring, anti-freeflow and bubble detection at a price well below the systems of the prior art. Additionally, the feeding set adaptor increases the ease of loading and unloading the tube  
25 engaging portion of the infusion set. While numerous different embodiments of the present invention have been disclosed, those skilled in the art will appreciate numerous modifications which can be made without departing from the scope and spirit of the  
30 present invention. The appended claims are intended to cover such modifications.

**CLAIMS**

What is claimed is:

1. A feeding set adaptor comprising:  
a first connector configured for attachment to an  
5 inflow line of an infusion set and a central pump  
engaging portion of an infusion set;  
a second connector configured for attachment to  
an outflow line of an infusion set; and  
an anti-freeflow mechanism disposed in  
10 communications with the one of the first connector and  
the second connector.
2. The feeding set adaptor according to claim 1,  
wherein the anti-freeflow mechanism is attached to and  
spaced apart from one of the first connector and the  
15 second connector.
3. The feeding set adaptor according to claim 1,  
wherein the anti-freeflow mechanism comprises a  
generally ball-shaped member configured for  
disposition in the tubing of an infusion set.
- 20 4. The feeding set adaptor according to claim 3,  
wherein the ball-shaped member is attached to one of  
the first connector and the second connector and  
spaced away from the connector to which the ball-  
shaped member is attached so that a flow channel may  
25 be formed around the ball-shaped member and into the  
connector to which the ball-shaped member is attached.
5. A solution delivery system for disposal on an  
infusion pump comprising the feeding set adaptor  
according to claim 1, and further comprising an inflow  
30 line, a pump engaging portion, and an outflow line  
attached to the feeding set adaptor.
6. The solution delivery system according to  
claim 5, wherein the anti-freeflow mechanism is  
disposed in one of the inflow line, pump engaging  
35 portion and outflow line.
7. The solution delivery system according to  
claim 6, wherein the anti-freeflow mechanism is

attached to the second connector and disposed in the pump engaging portion of the infusion set.

8. The solution delivery system according to claim 7, wherein the outside diameter of the anti-freeflow mechanism is slightly larger than the inside diameter of the pump engaging portion of the infusion set.

9. The solution delivery system according to claim 5, wherein the anti-freeflow mechanism is a generally ball-shaped member.

10. The solution delivery system according to claim 5, wherein the pump engaging portion comprises at least one monitoring portion for optically monitoring pressure within the infusion set.

11. The solution delivery system according to claim 10, wherein the pump engaging portion further comprises at least one abutment member for engaging the feeding set adaptor to minimize movement of the monitoring portion when the pump engaging portion is worked by a pumping mechanism.

12. The solution delivery system according to claim 11, further comprising an optical sensor disposed adjacent to the monitoring portion for determining pressure in the monitoring portion.

13. The solution delivery system according to claim 12, wherein the optical sensor comprises an optical signal emitter and an optical signal detector, and wherein at least a portion of the monitoring portion is disposed between the optical signal emitter and the optical signal detector.

14. The solution delivery system according to claim 13, wherein the monitoring portion is disposed between the optical signal emitter and the optical signal detector, so that it always occludes some light flow between the optical signal emitter and the optical signal detector.

15. The solution delivery system according to claim 13, wherein the monitoring portion is disposed between the optical signal emitter and the optical signal detector, so that it always allows some light flow between the optical signal emitter and the optical signal detector.

16. The solution delivery system according to claim 11, wherein the feeding set adaptor has at least one tube engaging member and wherein the abutment member of the pump engaging portion engages the tube engagement member of the feeding set adaptor to limit movement of the pump engagement portion.

17. The solution delivery system according to claim 16, wherein the at least one tube engaging member defines a recess, and wherein the abutment member comprises a collar configured for resting in the recess.

18. The solution delivery system according to claim 16, wherein the at least one tube engagement member comprises a first tube engagement member and a second tube engagement member disposed adjacent to each other with the monitoring portion extending therebetween.

19. The solution delivery system according to claim 18, wherein the pump engagement portion has a first abutment member disposed to engage the first tube engaging member and a second abutment member disposed to engage the second tube engaging member, the two abutment members being spaced apart and a distance therebetween constituting the monitoring portion of the pump engaging portion of the infusion set.

20. The solution delivery system according to claim 18, wherein the at least one tube engagement member further comprises a third tube engagement member and a fourth tube engagement member disposed adjacent to each other, and the pump engaging portion

of the infusion set forming a second monitoring portion extending between the third tube engagement member and the fourth tube engagement member.

21. The solution delivery system according to claim 16, wherein the at least one tube engaging member and the at least one monitoring portion comprise a first monitoring portion and at least one tube engagement configured for disposition upstream from a pump rotor, and a second monitoring portion and at least one tube engagement member configured for disposition downstream from a pump rotor.

22. The feeding set adaptor according to claim 1, further comprising a sample cell formed as part of the adaptor.

23. The feeding set adaptor according to claim 22, wherein the sample cell has a pair of side walls disposed at an angle between about 45 and 100 degrees from one another.

24. The feeding set adaptor according to claim 23, wherein the sample cell defines a conduit having at least two sides which are disposed at an angle of about 50 to 60 degrees from one another.

25. The feeding set adaptor according to claim 24, wherein the conduit has a cross-section which is an equilateral triangle.

26. The feeding set adaptor according to claim 25, wherein the conduit has a cross-section which is an inverted equilateral triangle, the sides extending downwardly and inwardly.

27. The feeding set adaptor according to claim 24, wherein the conduit has a cross-section which is diamond shaped.

28. The feeding set adaptor according to claim 22, wherein the sample cell has an outer wall which extends toward point, and a generally linear base extending outwardly from the point and disposed to

allow light to flow through the base with minimal refraction.

29. A solution delivery system comprising the feed set adaptor according to claim 22, and further  
5 comprising a housing disposed adjacent to the sample cell.

30. The solution delivery system according to claim 29, wherein the housing is spaced apart from the sample cell so as to form an air chamber between the  
10 housing and the sample cell.

31. The solution delivery system according to claim 29, wherein the housing has a pair of sidewalls which are disposed at an angle of between about 45 and 100 degrees from one another.

32. The solution delivery system according to claim 31, wherein the housing further comprises a base disposed at an angle of about 50 to 60 degrees from each of the sidewalls.

33. A solution delivery system comprising the feed set adaptor according to claim 22, and further  
20 comprising an optical sensor disposed to project light into the sample cell.

34. The solution delivery system according to claim 33, wherein the optical sensor comprises an  
25 optical signal emitter and an optical signal detector, and wherein the sample cell is disposed between the optical signal emitter and the optical signal detector.

35. The solution delivery system according to claim 35, wherein the sample cell is configured to direct more light emitted from the optical signal emitter to the optical signal detector when the  
30 sample cell is at least partially filled with air.

36. A feeding set adaptor configured for  
35 mounting on an infusion pump, the feeding set adaptor comprising a connector for connecting an inflow tube and a pump engaging tube of an infusion device, and a



sample cell configured for optically detecting air bubbles within the sample cell.

37. The feeding set adaptor according to claim 36, wherein the sample cell comprises at least two  
5 side walls disposed at an angle of between about 45 and 100 degrees to one another.

38. The feeding set adaptor according to claim 37, wherein the sample cell comprises an equilateral triangle, with sidewalls disposed at an angle of about  
10 50 to 60 degrees from one another.

39. The feeding set adaptor according to claim 38, wherein the sample cell further comprises a base disposed at one corner of the equilateral triangle.

40. The feeding set adaptor according to claim 15 36, wherein the sample cell defines a conduit which has a cross-section of an inverted equilateral triangle.

41. A solution delivery system including the feeding set adaptor according to claim 36, and further  
20 comprising an optical sensor disposed adjacent the sample cell.

42. The solution delivery system according to claim 41, wherein the optical sensor includes an optical signal emitter and an optical signal detector  
25 placed generally on opposing sides of the sample cell.

43. The solution delivery system according to claim 41, wherein the sample cell configured such that when disposed between the optical signal emitter and the optical signal detector, the sample cell will  
30 dispel some light emitted by the optical signal detector so that said light does not reach the optical signal detector.

44. The solution delivery system according to claim 41, wherein the sample cell is configured so  
35 that some light from the optical signal emitter will always reach the optical signal detector when the

sample cell is disposed between the optical signal emitter and the optical signal detector.

45. The solution delivery system according to claim 44, wherein the sample cell comprises a base portion configured to channel light emitted by the optical signal emitter to the optical signal detector regardless of whether the sample cell is full or air or liquid.

46. The solution delivery system according to claim 41, wherein the system further comprises a housing disposed between the optical signal sensor and sample cell.

47. The solution delivery system according to claim 46, wherein the housing has a pair of sidewalls disposed at an angle of between about 45 and 100 degrees relative to one another.

48. The solution delivery system according to claim 47, wherein the housing and the sample cell each have side walls disposed at an angle of about 60 degrees to one another and wherein said sidewalls of the sample cell are disposed in parallel to the sidewalls of the housing.

49. The solution delivery system according to claim 46, wherein the housing and the sample cell are spaced apart to define an air chamber therebetween.

50. The solution delivery system according to claim 46, wherein the sample cell has a base and wherein the housing has a base disposed generally parallel to the base of the sample cell.

51. The solution delivery system according to claim 46, wherein the optical sensor and the housing are formed as part of an infusion pump.

52. The feeding set adaptor according to claim 36, wherein the feeding set adaptor has a second connector for connecting the pump engaging portion to an outflow line of an infusion set.

53. The feeding set adaptor according to claim 36, wherein the adaptor further comprises at least one tube engagement member configured for engaging a pump engaging portion of an infusion set.

5 54. A solution delivery system having the feeding set adaptor according to claim 53, and further comprising a flexible tube attached to the feeding set adaptor, the flexible tube forming a pump engaging portion of an infusion set.

10 55. The solution delivery system according to claim 54, wherein the pump engaging portion of the infusion set has an abutment member for engaging the at least one tube engagement member.

15 56. The solution delivery system according to claim 55, wherein the feeding set adaptor has at least two tube engagement members and wherein the pump engagement portion of the infusion set has a central working portion and at least two abutment members, one being disposed adjacent opposing ends of the central working portion and configured to engage the tube engagement members.

20 57. The solution delivery system according to claim 56, wherein the system further comprises an enteral feeding pump with a rotor, and wherein at least one tube engagement member and at least one abutment member is disposed on the upstream side rotor and at least one tube engagement member and at least one abutment member is disposed on a downstream side of the rotor.

30 58. The solution delivery system according to claim 57, further comprising an optical sensor disposed adjacent the at least one tube engagement member disposed upstream from the rotor and configured to detect pressure in a flexible tube forming the pump engagement portion of an infusion set adjacent said at least one tube engagement member.

35

59. The solution delivery system according to claim 57, further comprising an optical sensor disposed adjacent the at least one tube engagement member disposed downstream from the rotor and  
5 configured to detect pressure in the in a flexible tube forming the pump engagement portion of an infusion set adjacent said at least one tube engagement member.

60. The solution delivery system according to  
10 claim 55, wherein the tube engagement member defines a recess, and wherein the abutment member is received in the recess.

61. The solution delivery system according to claim 60, wherein the adaptor has a first tube  
15 engagement member and a second tube engagement member and wherein the pump engaging portion has a first abutment member which engages the first tube engagement member and a second abutment member which engages the second tube engagement member, and a space  
20 between the first and second abutment members forming a monitoring portion.

62. The solution delivery system according to claim 61, wherein the system further comprises an optical sensor disposed adjacent the monitoring  
25 portion and configured to measure expansion and contraction of the monitoring portion.

63. The solution delivery system according to claim 61, wherein the adaptor has a third tube  
30 engagement member and a fourth tube engagement member and wherein the pump engaging portion has a third abutment member which engages the third tube engagement member and a fourth abutment member which engages the fourth tube engagement member, and a space  
35 between the third and fourth abutment members forming a monitoring portion.

64. The solution delivery system according to claim 63, wherein the system further comprises an

optical sensor disposed adjacent the monitoring portion between the third and fourth abutment members and configured to measure expansion and contraction of said monitoring portion.

5           65. The solution delivery system according to claim 64, further comprising a means for generating an alarm when a pressure in a monitoring portion falls outside a predetermined range.

10           66. A feeding set adaptor for use with an infusion set, the feeding set adaptor having at least two tube engagement members configured for receiving and engaging a pump engaging portion of an infusion set, at least one of the at least two tube engagement members being configured for engaging an upstream  
15 portion of the pump engaging portion and at least one of the at least two tube engagement members being configured for engaging a downstream portion of the pump engaging portion.

20           67. The feeding set adaptor according to claim 66, wherein the tube engagement members comprise flanges for securing the pump engagement portion.

25           68. The feeding set adaptor according to claim 66, further comprising a first connector configured for attachment to an inflow line of an infusion set and a second connector configured for attachment to an outflow line of an infusion set.

30           69. The feeding set adaptor according to claim 66, wherein the feeding set adaptor further comprises an anti-freeflow mechanism.

70. The feeding set adaptor according to claim 69, wherein the anti-freeflow mechanism comprises a stop sized for disposition inside a tube of an infusion set.

35           71. The feeding set adaptor according to claim 69, wherein the anti-freeflow adaptor comprises a flap.

72. A solution delivery system including a feeding set adaptor in accordance with claim 66, further comprising a flexible tube forming a pump engaging portion of an infusion set.

5       73. The solution delivery system according to claim 72, wherein the flexible tube engages the tube engagement members and forms at least one monitoring portion.

10       74. The solution delivery system according to claim 73, wherein the flexible tube has a first monitoring portion and a second monitoring portion.

15       75. The solution delivery system according to claim 74, wherein the system further comprises a pumping mechanism and wherein the first monitoring portion is disposed upstream from the pumping mechanism and the second monitoring portions is disposed downstream from the pumping mechanism.

20       76. The solution delivery system according to claim 74, wherein the feeding adaptor has a first tube engagement member and a second tube engagement member spaced apart from one another, and wherein the first monitoring portion is disposed between the first and second tube engagement members.

25       77. The solution delivery system according to claim 76, wherein the flexible tube has a first abutment member and a second abutment member for engaging the first tube engagement member and the second tube engagement member, respectively, to thereby limit axial movement of the flexible tube.

30       78. The solution delivery system according to claim 76, further comprising an optical sensor disposed adjacent the first and second tube engagement members.

35       79. The solution delivery system according to claim 76, wherein the feeding set adaptor has a third tube engagement member and a fourth tube engagement member and wherein the flexible tube has a third

abutment member and a fourth abutment member for engaging the third tube engagement member and the fourth tube engagement member, respectively, to thereby limit axial movement of the flexible tube.

5       80. The feeding set adaptor according to claim 66, further comprising a sample cell.

81. The feeding set adaptor according to claim 80, wherein the feeding set adaptor has a first connector and a second connector and wherein the  
10 sample cell is disposed in one of the first and second connectors.

82. The feeding set adaptor according to claim 80, wherein the sample cell has a pair of sidewalls disposed at an angle of between about 45 and 100  
15 degrees from one another.

83. The feeding set adaptor according to claim 82, wherein the sample cell has a base portion configured for transmitting light regardless of the contents of the sample cell.

20       84. A solution delivery system according to claim 82, further comprising a housing disposed adjacent the sample cell.

85. The solution delivery system according to claim 84, wherein the housing has a pair of sidewalls  
25 disposed at an angle of 50 to 60 degrees from one another.

86. A solution delivery system according to claim 82, further comprising an optical sensor disposed to transmit light into and detect light  
30 refracted in the sample cell.

87. A method for forming an infusion set, the method comprising;

selecting a feeding set adaptor having a first connector and a second connector formed integrally  
35 together;

attaching an infusion set inflow line to the first connector;

attaching an infusion set outflow line to the second connector; and

attaching a pump engaging portion of an infusion set to the first and second connectors so that the inflow line, the pump engaging portion and the outflow line are in fluid communication with one another.

88. The method according to claim 87, wherein the method comprises selecting a feeding set adaptor having an anti-freeflow mechanism.

89. The method according to claim 87, wherein the method comprises selecting a feeding set adaptor having a sample cell formed thereon.

90. The method according to claim 87, wherein the method comprises attaching the pump engaging portion to the feeding set adaptor to form at least one monitoring portion which has limited axial movement.

91. A method for monitoring pressure in an infusion set, the method comprising:

selecting a feeding set adaptor having a pump engaging portion of an infusion set disposed thereon and defining a monitoring portion; and

disposing the monitoring portion in an optical sensor to detect pressure changes in the monitoring portion by changes in the diameter of the monitoring portion.

92. A method for preventing freeflow in an infusion set, the method comprising:

selecting a feeding set adaptor having a pump engaging portion of an infusion set disposed thereon and defining a monitoring portion and an anti-freeflow mechanism configured to selectively stop fluid flow through the infusion set; and

disposing the anti-freeflow mechanism in the infusion set to selectively preclude fluid flow therethrough.



93. A method for detecting air bubbles passing through an infusion set, the method comprising;  
selecting a feeding set adaptor having a sample cell formed thereon and having a pump engaging portion  
5 attached thereto;

passing solution through the sample cell; and  
disposing the sample cell in an optical signal such that light is refracted differently when air is present in the sample cell than when solution is  
10 present in the sample cell to thereby determine the presence of air.

94. The method according to claim 93, wherein the method comprises emitting the light in a plane and positioning the sample cell so that a sidewall of the  
15 sample cell is at an angle less than normal to the plane.

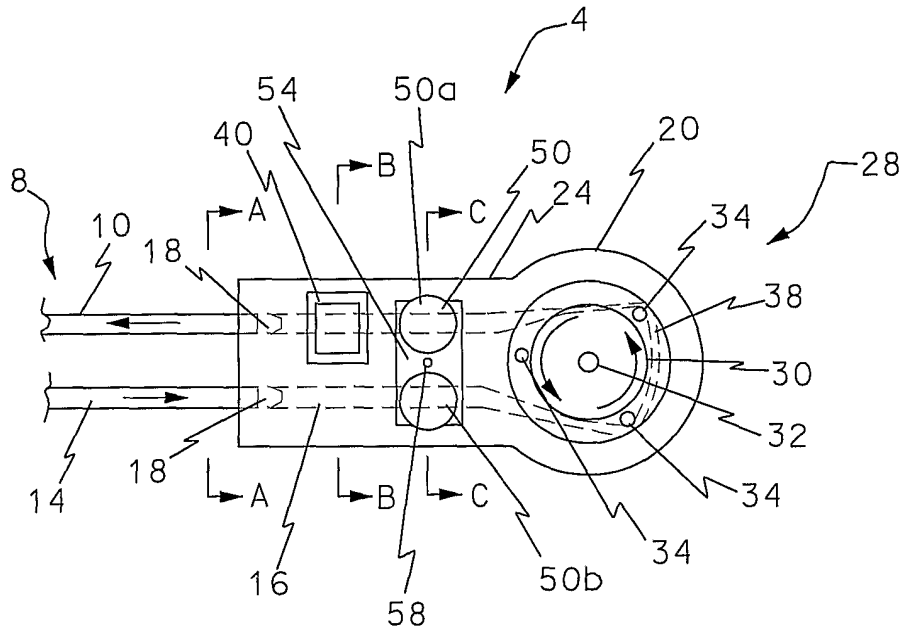

FIG. 1A  
(Prior Art)

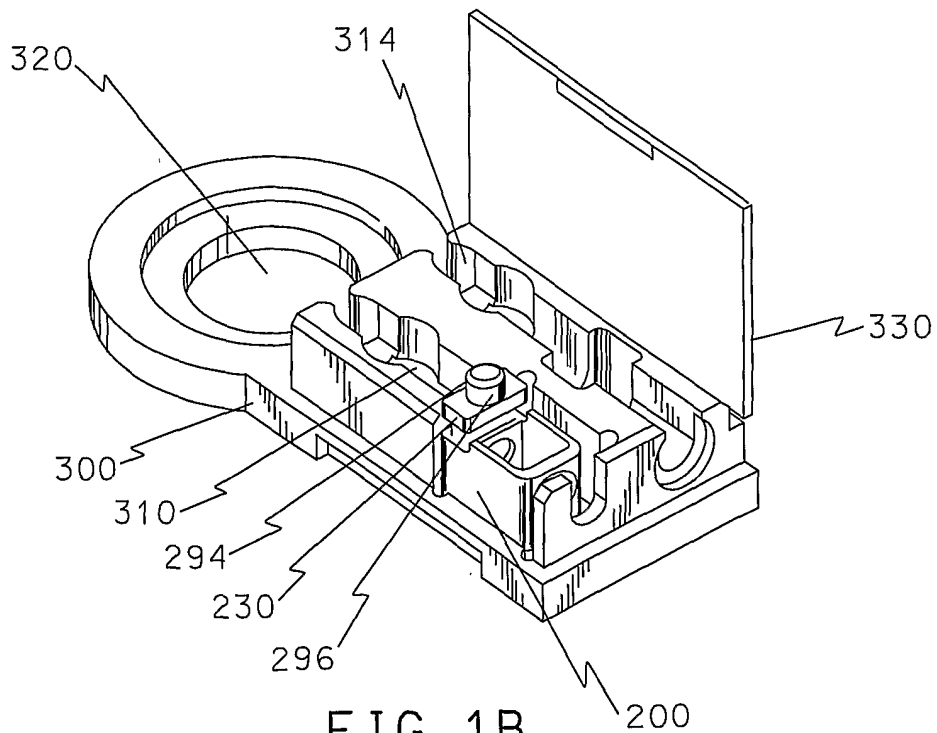

FIG. 1B  
(Prior Art)

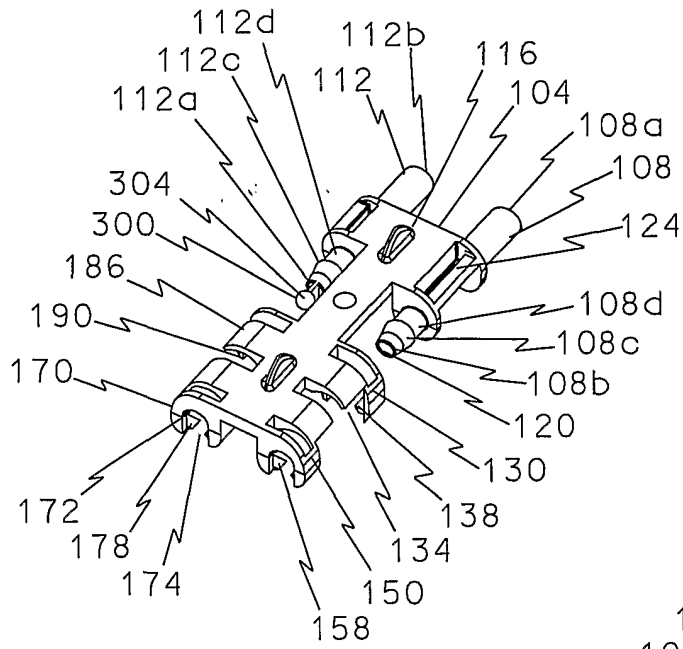

FIG. 2A

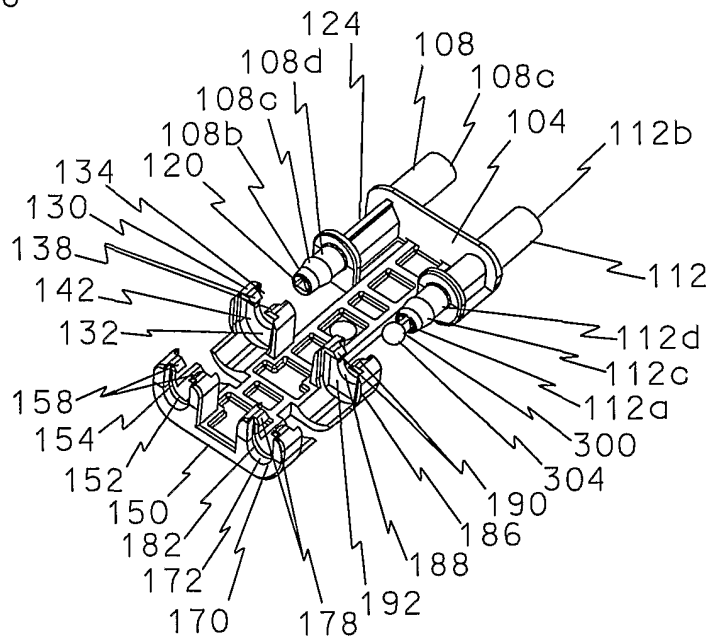

FIG. 2B

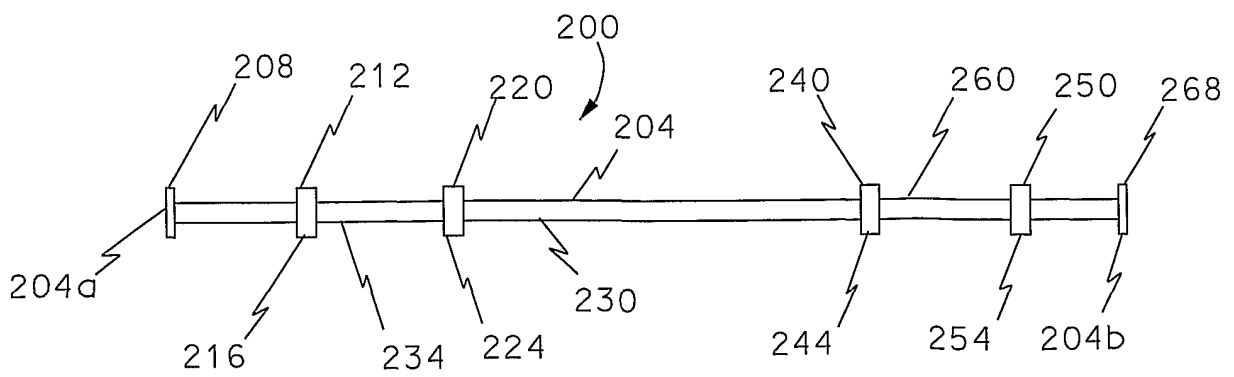

FIG. 2C

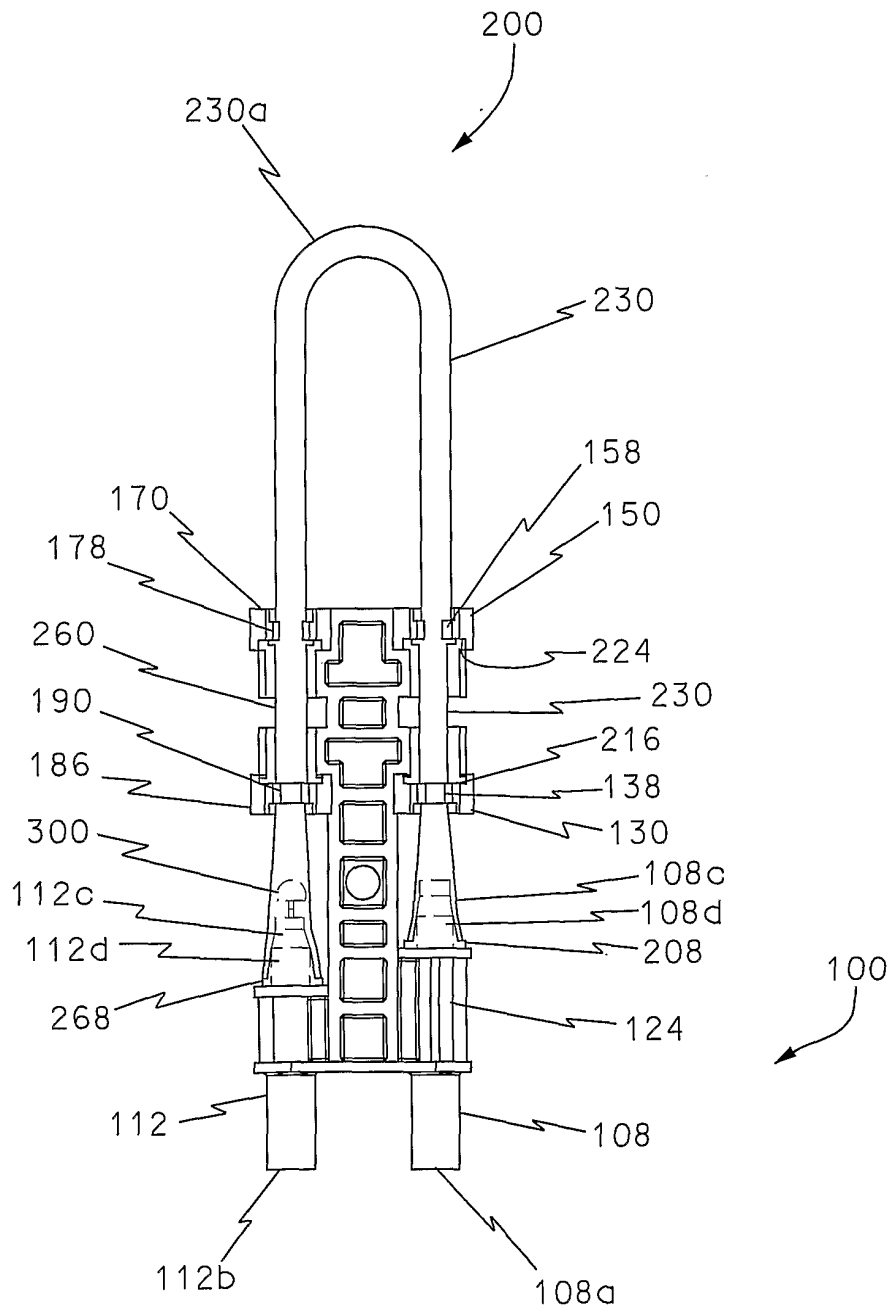

FIG. 3

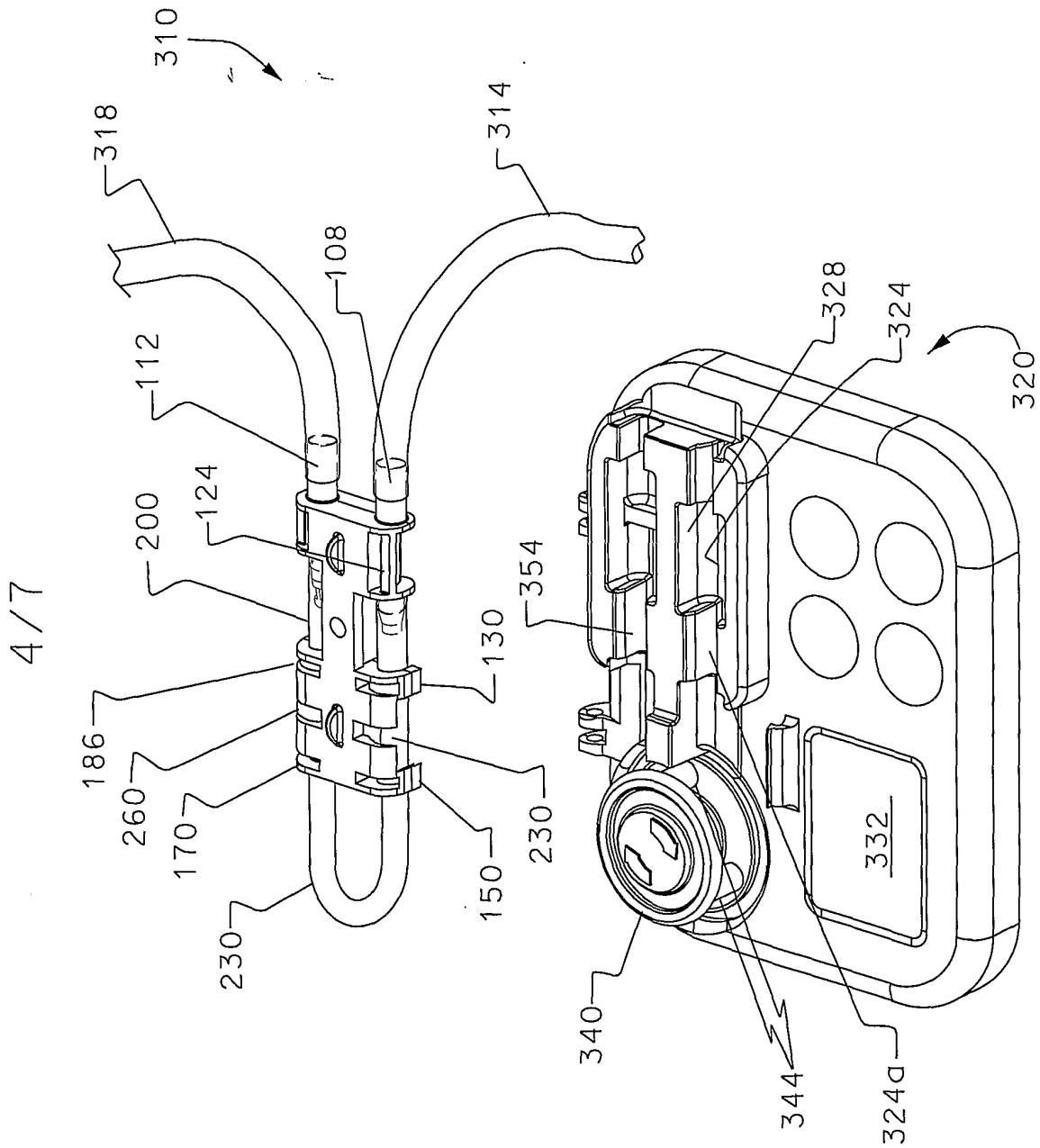
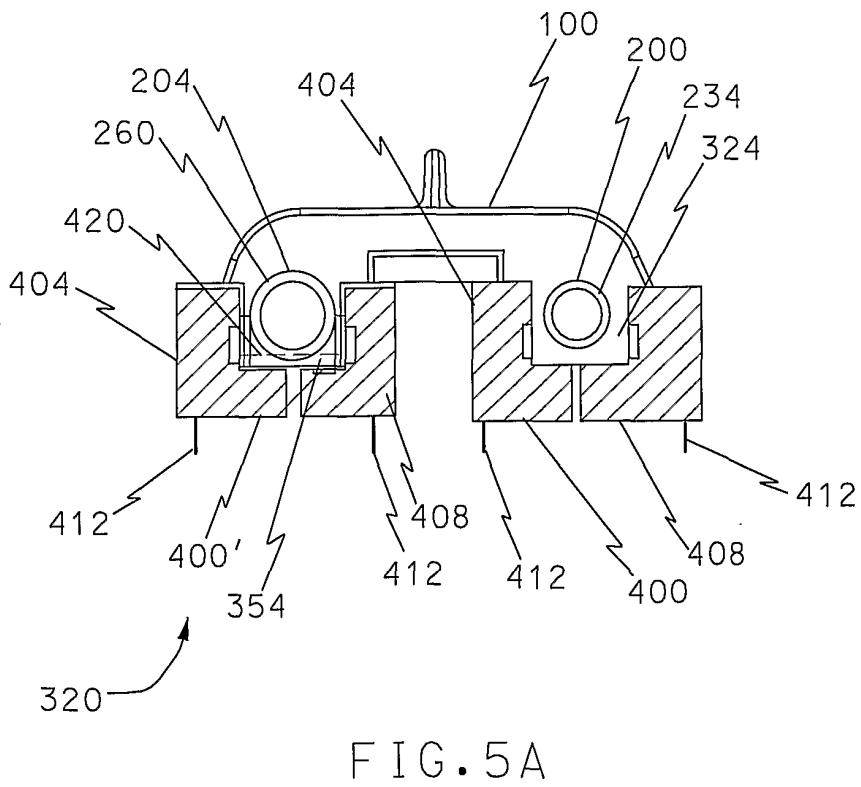
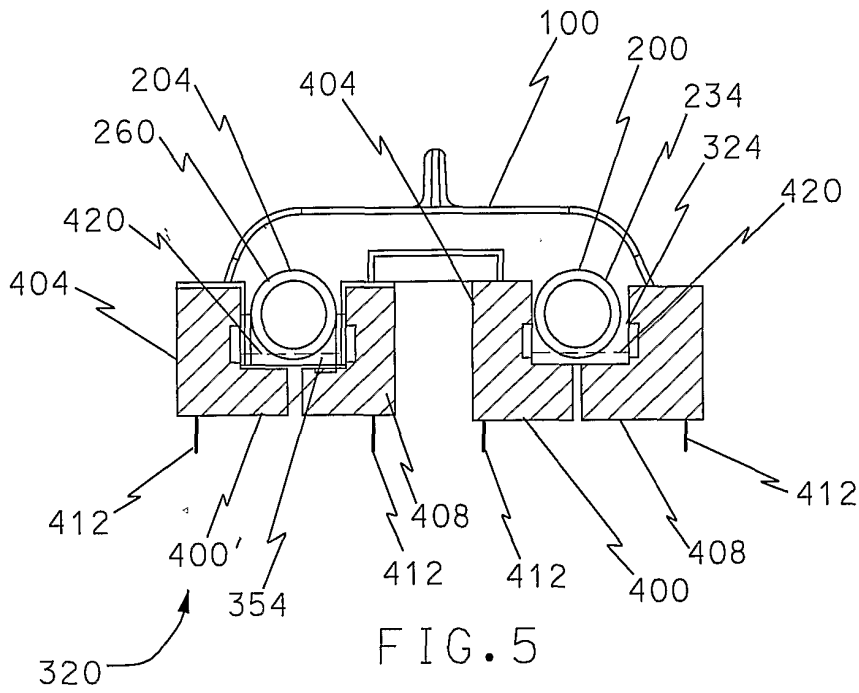

FIG. 4



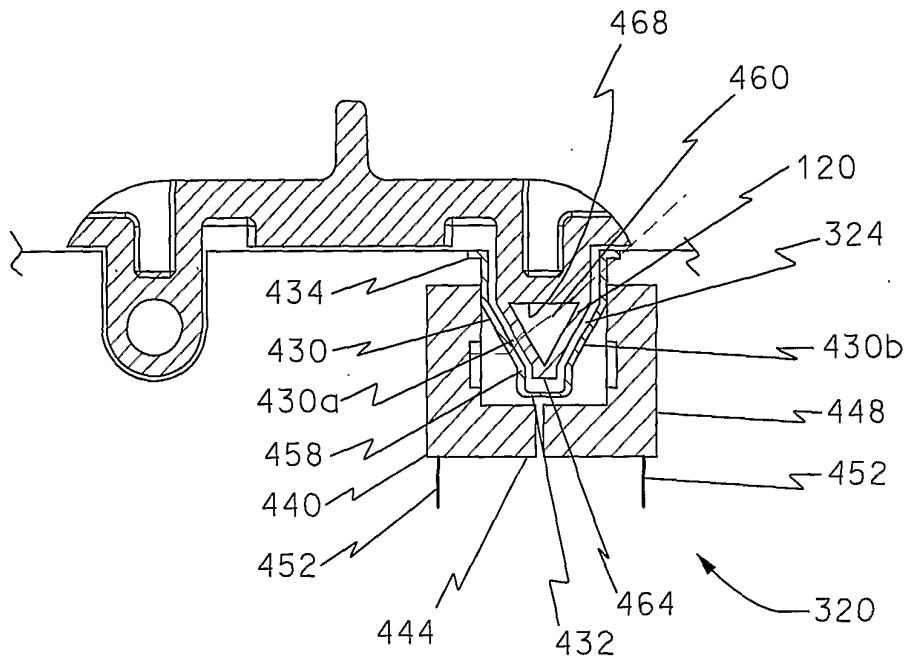

FIG. 6

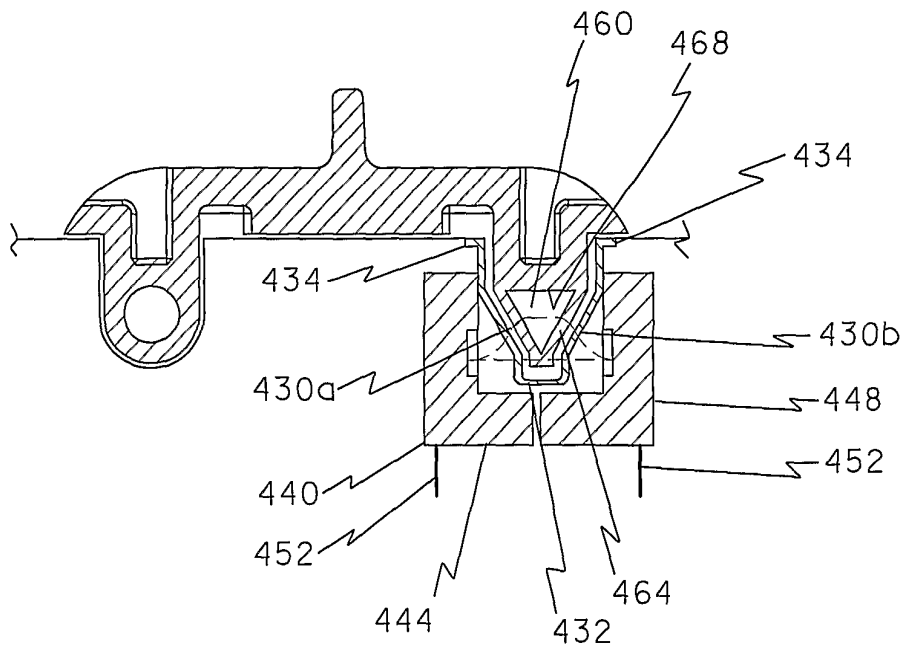
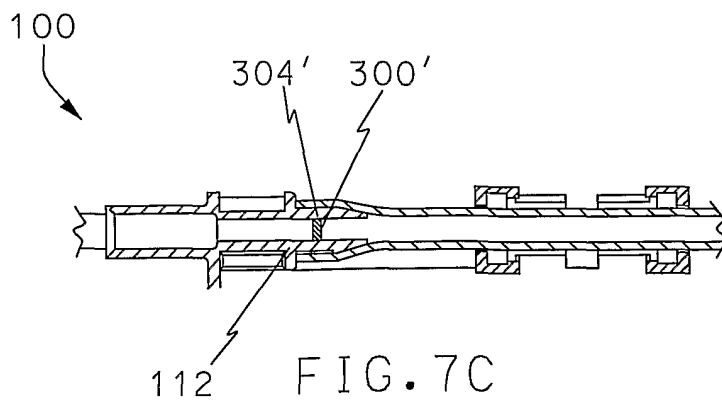
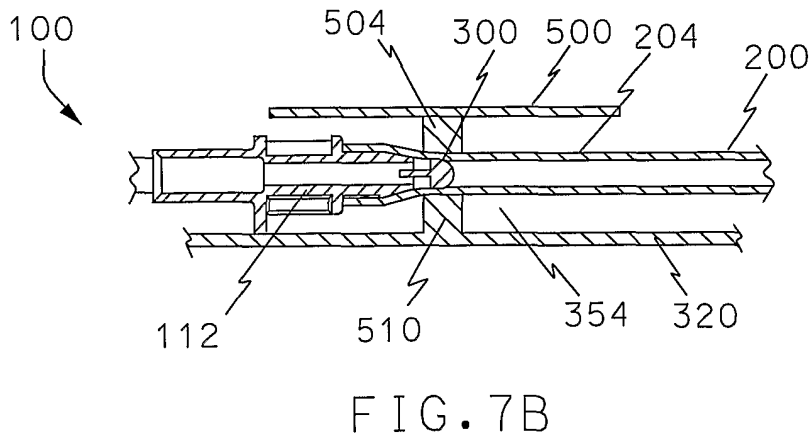
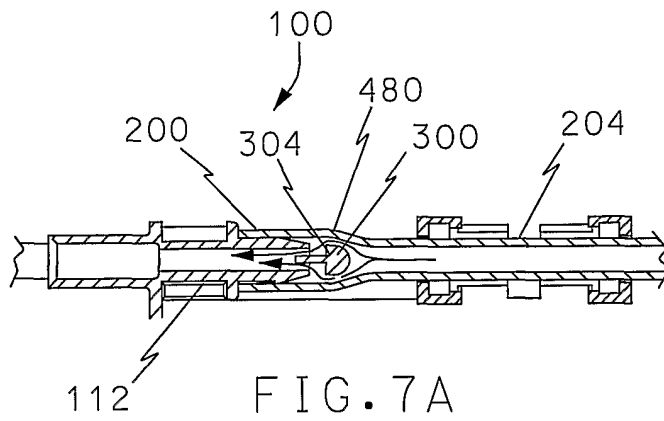
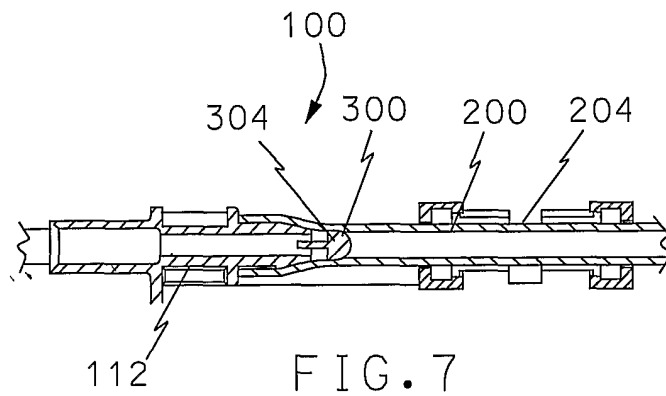

FIG. 6A





INTERNATIONAL SEARCH REPORT

International application No.  
PCT/US01/47884

<b>A. CLASSIFICATION OF SUBJECT MATTER</b> IPC(7) :A61M 5/00, 31/00 US CL :604/48 According to International Patent Classification (IPC) or to both national classification and IPC		
<b>B. FIELDS SEARCHED</b> Minimum documentation searched (classification system followed by classification symbols) U.S. : 604/48, 67, 65, 30, 31, 118, 119, 131 Documentation searched other than minimum documentation to the extent that such documents are included in the fields searched Electronic data base consulted during the international search (name of data base and, where practicable, search terms used)		
<b>C. DOCUMENTS CONSIDERED TO BE RELEVANT</b>		
Category*	Citation of document, with indication, where appropriate, of the relevant passages	Relevant to claim No.
A	US 5,720,721 A (DUMAS et al) 24 February 1998, entire document.	1-94
A	US 5,704,584 A (WINTERER et al) 06 January 1998, entire document.	1-94
A	US 5,853,386 A (DAVIS et al) 29 December 1998, entire document.	1-94
<input type="checkbox"/> Further documents are listed in the continuation of Box C. <input type="checkbox"/> See patent family annex.		
* Special categories of cited documents:	"T"	later document published after the international filing date or priority date and not in conflict with the application but cited to understand the principle or theory underlying the invention
"A" document defining the general state of the art which is not considered to be of particular relevance	"X"	document of particular relevance; the claimed invention cannot be considered novel or cannot be considered to involve an inventive step when the document is taken alone
"E" earlier document published on or after the international filing date	"Y"	document of particular relevance; the claimed invention cannot be considered to involve an inventive step when the document is combined with one or more other such documents, such combination being obvious to a person skilled in the art
"L" document which may throw doubts on priority claim(s) or which is cited to establish the publication date of another citation or other special reason (as specified)	"G"	document member of the same patent family
"O" document referring to an oral disclosure, use, exhibition or other means		
"P" document published prior to the international filing date but later than the priority date claimed		
Date of the actual completion of the international search 06 MAY 2002	Date of mailing of the international search report 31 MAY 2002	
Name and mailing address of the ISA/US Commissioner of Patents and Trademarks Box PCT Washington, D.C. 20231 Facsimile No. (703) 305-3230	Authorized officer <i>A. Hurley for</i> PATRICK F. BRINSON Telephone No. (703) 308-0861	