



(51) International Patent Classification:

A61B 19/00 (2006.01) A61B 3/113 (2006.01)
A61B 5/11 (2006.01) G06F 3/01 (2006.01)

(21) International Application Number:

PCT/IB2011/051397

(22) International Filing Date:

1 April 2011 (01.04.2011)

(25) Filing Language:

Italian

(26) Publication Language:

English

(30) Priority Data:

MI2010A000579 7 April 2010 (07.04.2010) IT

(71) Applicant (for all designated States except US): **SO FAR SPA** [IT/IT]; Via Firenze, 40, I-20060 Trezzano Rosa (MI) (IT).

(72) Inventors; and

(75) Inventors/Applicants (for US only): **RUIZ MORALES, Emilio** [ES/IT]; Via Bronzino, 3, I-20133 Milano (IT). **BRASSET, Damien** [FR/IT]; Via Libertà 29-2, I-20874 Busnago (MB) (IT). **INVERNIZZI, Paolo** [IT/IT]; Via Generale Govone 52, I-20152 Milano (IT).

(74) Agents: **LAMPIS, Marco** et al.; c/o Dragotti & Associati S.r.l., Via Marina, 6, I-20121 Milano (IT).

(81) Designated States (unless otherwise indicated, for every kind of national protection available): AE, AG, AL, AM, AO, AT, AU, AZ, BA, BB, BG, BH, BR, BW, BY, BZ, CA, CH, CL, CN, CO, CR, CU, CZ, DE, DK, DM, DO, DZ, EC, EE, EG, ES, FI, GB, GD, GE, GH, GM, GT, HN, HR, HU, ID, IL, IN, IS, JP, KE, KG, KM, KN, KP, KR, KZ, LA, LC, LK, LR, LS, LT, LU, LY, MA, MD, ME, MG, MK, MN, MW, MX, MY, MZ, NA, NG, NI, NO, NZ, OM, PE, PG, PH, PL, PT, RO, RS, RU, SC, SD, SE, SG, SK, SL, SM, ST, SV, SY, TH, TJ, TM, TN, TR, TT, TZ, UA, UG, US, UZ, VC, VN, ZA, ZM, ZW.

(84) Designated States (unless otherwise indicated, for every kind of regional protection available): ARIPO (BW, GH, GM, KE, LR, LS, MW, MZ, NA, SD, SL, SZ, TZ, UG, ZM, ZW), Eurasian (AM, AZ, BY, KG, KZ, MD, RU, TJ, TM), European (AL, AT, BE, BG, CH, CY, CZ, DE, DK, EE, ES, FI, FR, GB, GR, HR, HU, IE, IS, IT, LT, LU, LV, MC, MK, MT, NL, NO, PL, PT, RO, RS, SE, SI, SK, SM, TR), OAPI (BF, BJ, CF, CG, CI, CM, GA, GN, GQ, GW, ML, MR, NE, SN, TD, TG).

Declarations under Rule 4.17:

[Continued on next page]

(54) Title: **ROBOTIZED SURGERY SYSTEM WITH IMPROVED CONTROL**

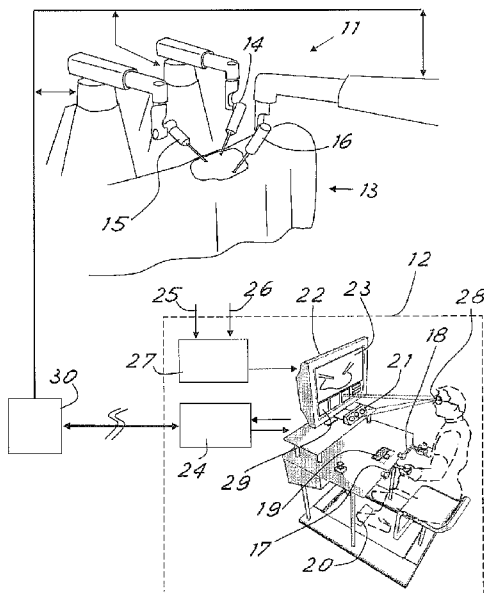

Fig.1

(57) Abstract: A robotized surgery system (10) comprises at least one robot arm (11) which acts under the control of a control console (12) intended for the surgeon. The console (12) comprises an eye tracking system (21) for detecting the direction of the surgeon's gaze and for entering commands depending on the directions of the gaze detected. The console (22) comprises advantageously a screen (23) with at least one zone (23) for viewing the operating field and, among the commands which can be performed depending on the gaze directions, there is advantageously an automatic command for enabling or disabling the movement of the robot arm (11) when a gaze direction which falls within or outside of said zone (23) of the screen is detected.



— *of inventorship (Rule 4.17(iv))*

Published:

— *with international search report (Art. 21(3))*

— *before the expiration of the time limit for amending the claims and to be republished in the event of receipt of amendments (Rule 48.2(h))*

"Robotized surgery system with improved control"

DESCRIPTION

The present invention relates to a robotized surgery system, in particular for mini-invasive operations, such as endoscopies.

In the prior art robotized systems for performing surgical operations, in particular laparoscopic operations, have been proposed. These robotized systems comprise one or more robot arms which are controlled by a surgeon via a special console. Said console generally comprises a television screen, on which the pictures of the operating field (usually recorded by means of an endoscopic telecamera) are shown, and suitable manipulators by means of which the surgeon performs the movements of the robot arms. The manipulators may be of the "reactive" type such that the surgeon is also able to feel with his/her hands the forces exerted by the robotized surgical instruments on the patient's tissues.

Usually, one of the robot arms moves the telecamera so that the surgeon is able to vary its viewing angle during the operation, while one or more robot arms move(s) the operating instruments (forceps, scissors, scalpels, aspirators, etc.) with which the surgeon performs the intended operation.

It is somewhat complicated for the surgeon to control the system owing to the number of controls available and the number of operating parameters which the surgeon must oversee. In addition to the movement of the robot arms, the surgeon must also operate the surgical implements mounted on the arms (for example, control opening and closing of the forceps or scissors) and control the telecamera lens so as to have closer or more distant pictures of the operating field as required in any one moment.

Often the surgeon, while looking at the picture shown by the telecamera, must simultaneously operate two robot arms with the surgical implements, such that both his/her hands are occupied controlling the corresponding manipulators.

This prevents the surgeon from being able to use other system functions, unless he/she removes one of his/her hands from the surgical implement controls.

Systems have also been proposed where certain functions can be activated by using pedals or additional control devices provided on the manipulators so that they can be operated with a finger without having to let go of the manipulator itself. All these

systems, however, are often not intuitive and, in any case, distract the attention of the surgeon when performing a precise manoeuvre with the surgical manipulators.

A further problem is that the surgeon's attention, for one reason or another (for example, in order to perform further functions or view the operating parameters shown on the console or on other instruments outside of the operating field), may be distracted from the picture of the operating field. In these conditions, the surgeon may not notice incorrect or dangerous movements of the robotized surgical instruments, which may also be involuntarily performed by him/her while gripping the manipulators.

In order to avoid such situations it has been proposed using a pedal which the surgeon must operate in order to activate/deactivate movement of the robots, so as to be able to deactivate the movement before removing his/her hands from the manipulators and directing his/her attention away from the operating field. Timely operation of this pedal, however, depends on the surgeon.

The main object of the present invention is to provide a robotized surgery system and a control method which allow better and safer control by the surgeon, thus ensuring, among other things, better operating safety of the system.

In view of this object, the idea which has arisen according to the invention is to provide a robotized surgery system comprising at least one robot arm which acts under the control of a control system intended for the surgeon, characterized in that the console comprises an eye tracking system for detecting the direction of the surgeon's gaze and for entering commands depending on the gaze directions detected.

A further idea according to the invention is to provide a method for controlling a robotized surgery system comprising at least one robot arm which acts under the control of a control console intended for the surgeon, in which the direction of the surgeon's gaze is detected and functions of the surgery system are controlled depending on the gaze direction detected.

In order to illustrate more clearly the innovative principles of the present invention and its advantages compared to the prior art, an example of embodiment applying these principles will be described below, with the aid of the accompanying drawings. In the drawings:

- Figure 1 shows a schematic view of a surgery system according to the invention;
- Figure 2 shows block diagram of the system according to the invention.

With reference to the figures, Figure 1 shows in schematic form a robotized surgery system, denoted generally by 10, provided according to the invention.

The system 10 comprises at least one robot arm 11 which acts under the control of a control console 12 managed by the surgeon who is for example sat in a comfortable working position. The console may also be mounted on wheels so that it can be easily displaced.

The robot arm will be of the substantially known type suitable for the specific use. In the system 10 shown here the robot arms are three in number, although a different number may be easily used.

The robot arm (or each robot arm) terminates in a wrist piece which is able to support and operate a surgical instrument for use on a patient 13. This instrument will usually be a known instrument for endoscopic, and in particular laparoscopic, operations. One of the instruments is advantageously a telecamera 14 which records the operating field (in this particular case, the patient's interior), while the other instruments may be suitable known surgical tools 15, 16 (forceps, aspirators, scalpels, etc.). The robot arms, the instruments and the actuators for manoeuvring these instruments will not be described and illustrated further here, since they are known and may be easily imagined by the person skilled in the art. The surgical operations which are possible with the system and the methods for performing them are also not further described here, since they may be easily imagined by the person skilled in the art.

The robot arms are operated by a suitable known electronic control unit 30 so as to perform the movements entered via the console 12. The unit 30 will receive the high-level movement commands (for example, desired position and inclination of the tool supported by the robot) and will execute them, converting them into the corresponding sequences of signals to be sent to the individual motors of the robot arm articulations. The robot arms may also be provided with known force sensors, used both by the unit 30 to prevent damage due to collision of the arm with objects in the working space, and in order to provide suitable feedback to the operator at the console, as will be clarified below. The connections between the console and the unit for controlling the robots may be advantageously of the optical fibre type, in order to reduce the possibility of interference with the signals transmitted.

Suitable robot arms and control systems are, for example, described in

WO2007/088208, WO2008/049898 and WO2007/088206.

In order to perform the movements of the surgical instruments, the console may advantageously comprise a pair of known manipulators 17, 18 which can be gripped by the surgeon and the movements of which are suitably reproduced by the surgical instruments by means of movement of the robot arms 11. Advantageously, the manipulators may be of the known "reactive" type (i.e. with a tactile interface which provides a weighted movement and tactile sensing) such that the surgeon is also able to feel on the manipulators the forces exerted by the robotized surgical instruments on the patient's tissues. Suitable tactile interfaces are well-known in the sector of robotized endoscopic surgery.

Usually, each manipulator will operate a robot arm. Advantageously, in the case of more than two arms, a control will be provided on the console so as to be able to assign, as required, each manipulator to a desired robot arm, as will be explained further below. A keyboard 19 and other command input devices, for example also comprising a pedal device 20, may also be envisaged. The device 20 may comprise one or more pedals for activating, for example, the supply of power for monopolar and bipolar instruments, the irrigation and aspiration functions, if envisaged for a specific instrument, etc.

The console 12 also comprises an eye movement tracking system 21 or so-called "eye tracker" for detecting the direction of the surgeon's gaze towards the console and for controlling the surgical system also depending on the gaze directions detected. In this way, the surgeon may control functions of the system by means of movement of the eyes.

Advantageously, the console comprises a video screen 22 with at least one zone 23 for showing a view of the operating field. This view is provided by the telecamera 14 which may be supplemented (for example so as to provide the surgeon with additional information and/or improve his/her understanding of the operating field) with artificial pictures generated by a computerized system 24, known per se, for managing the console, which will be further described below.

As will become clear below, the computerized system 24 generates and manages a human machine interface (HMI) which allows the surgeon to interact with the surgical system.

For conventional two-dimensional viewing, the picture supplied by the endoscope may

be directly viewed on the screen 22.

Advantageously, however, a three-dimensional system for viewing the operating field may be envisaged. In this case, the telecamera 14 may be of a known stereoscopic type which provides suitable signals 25, 26 representing two different "right-hand" and "left-hand" pictures which are recorded spatially offset. The signals 25, 26 are processed by an electronic device 27 so that the 3D picture may be shown to the surgeon by means of a stereoscopic viewing system.

From among the various known stereoscopic viewing systems a polarized filter system has been found to be particularly advantageous; in this system the electronic device 27 comprises a known stereo mixer which alternates lines of the right-hand and left-hand pictures received from the telecamera so as to display them interlaced in the viewing area 23 of the screen. Alternate odd and even horizontal lines of the picture on the screen thus represent alternately lines of the right-hand and left-hand pictures recorded by the telecamera.

A known filter provided with two different polarization modes for the even interlaced lines and the odd interlaced lines is provided in the area 23 for viewing this interlaced picture. In order to view the picture, the surgeon wears glasses 28 with the two lenses polarized in a manner corresponding to the two polarization modes of the filter on the screen, so as to direct towards the right eye only the lines of the picture belonging to the original right-hand picture recorded by the telecamera, while the left-hand eye receives only the lines of the picture belonging to the original left-hand picture recorded by the telecamera.

It is thus possible to show the surgeon the desired 3D picture of the operating field.

If desired, using a similar procedure, artificial stereoscopic pictures produced by the computerized system 24 may also be shown in 3D form.

In any case, by means of the tracking system 21 it is possible to detect the direction of the surgeon's gaze towards the screen 22 and define which zone of the screen he/she is looking at or not looking at. Using a 3D viewing system with polarized glasses there is no interference with the tracking system. Moreover, glasses with polarized lenses for 3D viewing can be easily designed so as to be compatible with the normal eyeglasses.

It has been found to be particularly advantageous for the tracking system to send a command which disables the movement of the robot arms when a direction of the gaze

which falls outside of the screen, or at least outside of the screen zone which reproduces the operating field, is detected. In this way, a safety system preventing movements of the arms without direct supervision of the surgeon is provided.

A so-called "dead man's" function is thus obtained for activating the robot and keeping it activated while the user is looking at the screen.

Advantageously, for additional safety, a further control means may be provided (for example a pushbutton 31 on a handgrip or a pedal device 20) where it is required to give a dual consent for enabling the movement commands so that, in order to reactivate the movement, the surgeon must look at the picture on the screen and also give a manual consent command, while the movement may be interrupted by simply looking away from the picture.

Advantageously, the screen 22 shows, in addition to the view from the endoscope, also at least part of the human machine interface. The computerized system 24 which provides the interface shows on a screen selection areas 29 associated with system commands. Advantageously, the selection areas may be arranged on the same screen 22 which shows the view of the operating field. For example, these selection areas may be arranged in the bottom part of the screen, underneath the area 23 for viewing the operating field. The tracking system estimates the direction of the surgeon's gaze and performs selection of the commands associated with a selection area when it detects a gaze direction which falls within this area.

The commands associated with the various selection areas may be of any type considered to be useful. For example, these commands may be chosen from among those which are frequently used when performing a robotized surgery operation.

It has been found to be particularly advantageous (in particular when the console comprises two operating manipulators and more than two robot arms) if the commands associated with the selection areas comprise the commands for assigning the manipulators to the robot arms.

The surgeon may thus alternate control of the various robot arms on the two manipulators, without letting go of the manipulators, but instead simply looking at the corresponding selection areas. For example, the surgeon may temporarily switch over to control of the arm with the telecamera, in order to modify the view of the operating field, and then rapidly return to control of the robot arm with which he/she was

operating.

For additional safety, the console may advantageously comprise a device for inputting a special command confirming execution of the command associated with the selection area looked at. This device may advantageously be a pushbutton 31 which is arranged on one or both the manipulators, so as to be pressed, for example, using the thumb of the hand gripping the manipulator. It is thus possible to confirm easily the actions activated by the eyes via the eye tracking system, for example in order to select a robot to be associated with the manipulator, open/close the surgical instruments and modify the settings of the robot which is being operated.

Another use of the pushbutton may also be that of controlling the degree of freedom of a twisting movement on the instrument (if available).

It is also possible to envisage advantageously that the procedure for assigning a robot may be performed by visually selecting the picture of the new robot which is to be assigned, confirming the selection by means of the pushbutton and then dragging the picture selected into the position where the picture of the robot currently assigned to the right-hand grip or left-hand grip is shown. Dragging is performed by keeping the pushbutton pressed and directing one's gaze towards the robot position. In order to end the dragging operation, the pushbutton must be released while keeping one's gaze focused on the previously indicated zone.

The eye tracking system may be one of the many types which are known per se. However, an eye tracking system which has been found to be particularly advantageous is one comprising at least one telecamera for recording the picture of at least the surgeon's eyes and means for calculating the direction of the gaze depending on the picture taken.

In particular, as shown schematically in Figure 2, the tracking system 21 may comprise two telecameras 32, 33 which are arranged alongside each other at a suitable distance so as to record two spatially offset pictures of the surgeon's eyes. The calculation means (for example comprising a suitably programmed microprocessor) present in the tracking system 21 may thus perform a triangulation of the gaze direction depending on the comparison of the two recorded pictures. Again advantageously, the tracking system may also comprise an infrared light source 34 for infrared illumination of the eyes, this facilitating detection thereof in the picture recorded.

Advantageously the eye tracking system may be integrated with the monitor so that if the latter is moved, the eye tracker may continue to operate correctly.

Still with reference to Figure 2, a block diagram of a possible advantageous embodiment of the console is schematically shown. In this embodiment, the system is divided up for the sake of clarity into three main functional blocks or groups.

The first block, indicated by 40, comprises the components which are involved directly in the movement of the robot arms. The block 40 contains a first industrial computer 41, known per se, provided with a real-time operating system (for example, RT-LINUX) for carrying out in a given predefinable time the commands associated with control of the robots. The computer 41 is connected to the robot control unit (or units) 30 via the communications network 42. The computer 41 receives the movement commands from the manipulators 17 and 18, sending them to the robots and emitting signals for operation of the reactive devices 43 of the manipulators for tactile feedback. Those manual controls which require an immediate system response, such as the pedals 20, if used to send, among other things, commands for stopping the movement of the robot, are also advantageously connected to the computer 41.

The second functional block, which is indicated by 44, comprises a second industrial computer 45 which produces and controls the human machine interface (HMI) which does not require strictly real-time operation. The eye tracking system 21, the keyboard 19 (where necessary) and the other interface controls are connected to this second computer. The computer 45 also produces the artificial video pictures to be reproduced on the screen 22 (for example the visual control areas 31) and may control any functions for varying the enlargement of the operating field picture.

The computers 41 and 45 form the computerized system 24 for controlling the console. The computers 41 and 45 and the robot control unit 30 may communicate with each via the network 42. The HMI application managed by the computer 45 thus allows the robots to be assigned to the manipulators, as well as display of the data relating to each robot, such as the instruments currently mounted, the movement state, the feedback state, the position of rotational fulcrums of the instruments inserted inside the patient's body, the robot condition, the robot connection state, any emergency conditions, etc.

The third functional block, indicated by 46, deals with reproduction of the pictures on the screen, providing for example the PiP (Picture-in-Picture) function using the signal

supplied by the telecamera 14 recording the operating field and the picture signal 47 produced in order to display the HMI interface. The third block also comprises the stereo mixer 27 for three-dimensional viewing.

Advantageously, for the PiP function the monitor 22 is designed with two separate inputs. The main source is displayed in full screen mode by means, for example, of a DVI connection, while at the same time another video input (for example a VGA connection) is displayed as an inset window. The main source (full screen) consists of the 2-dimensional or 3-dimensional view of the endoscope which is received from the endoscope system. The second source comes from the computer 45 which produces the human machine interface (HMI).

During calibration of the eye tracking system 21, the full-screen view may also be switched dynamically (for example, by means of a serial command sent from the HMI application to the monitor) to the video signal produced by the computer 45.

Advantageously, the console may also comprise a system for detecting the distance between screen and surgeon's eyes in order to vary enlargement of the picture of the operating field shown on the screen depending on a variation in the distance detected.

Thus, the surgeon may intuitively perform enlargement of the picture by simply moving his/her face towards the screen and, vice versa, increase the viewing area of the operating field, thus reducing enlargement, by moving his/her face away from the screen.

The distance detection system may be achieved in various ways, known per se, for example using telemetric ultrasound measurement devices.

Advantageously, however, the eye tracking system 21 may be used, owing to the stereoscopic recording system which allows calculation, by means of triangulation, of the distance of the surgeon's face. This, together with the associated eye detection function of the eye tracking system, allows an accurate real measurement of the distance of the surgeon's viewpoint from the screen to be performed.

In addition to an enlargement, the system may also produce a displacement of picture, for example so as to centre the picture, or displace the picture, by means of the gaze, to the right, to the left, upwards or downwards.

When the operating field is recorded by a telecamera, preferably an endoscopic telecamera, mounted on one of the robot arms, it has been found to be advantageous for

the gaze detection tracking system to allow also control of the movement of this telecamera. When this function is enabled (for example, by entering, by means of visual selection of a suitable area 29, the associated activation command), the movement of the eyes over the picture of the operating field causes the movement of the robot arm so as to displace, and advantageously centre on the screen, the zone focused on. Control of the actual movement of the telecamera may also be performed only following pressing of a confirmation pedal or pushbutton, as already described above. In this way, the surgeon is free to move his/her eyes over the picture without displacement of the viewing frame unless the confirmation pedal or pushbutton is simultaneously pressed. If the movement and enlargement functions described above are combined, the system becomes very easy to control, the movements of the gaze displacing the viewing frame on the screen, while the movement of the eyes towards or away from the screen enlarges or diminishes the picture shown.

When three-dimensional viewing of the operating field is used, the distance detection system may also be used to signal to the surgeon when he/she is within the optimum distance range from the screen.

In fact, usually three-dimensional systems have an optimum distance interval from the screen where the three-dimensional effect is best.

Moreover, the combination of 3D and eye tracking system imposes certain constraints with regard to the position and the distance from the screen, said constraints depending on the position of the surgeon, the tracker and the viewing device.

The HMI application of the console may be set so as to indicate to the surgeon, by means of various known acoustic and/or optical systems, when he/she is situated in the optimum position with respect to the screen. Moreover, it is also possible to provide a function which indicates whether the distance with respect to the eye tracker is adequate. When the 3D and eye tracker are used together, the appropriate working space may be the same for both of them and the same indicator may perform both functions.

The working area of the eye tracker 21 will generally be chosen so as to be much greater than that for optimum viewing of the three-dimensional picture. For example, an operating range of the tracker lying between 40 and 75 cm has been found to be advantageous, with the possibility of tracking the eyes within a vertical angle of +30° and -10°. The optimum 3D view is obtained at 60-70 cm from the screen (in this range,

the information will be perfectly differentiated between right eye and left eye) and therefore falls well within the operating zone of the tracker. However, it will still be possible to view in 3D outside of this range, provided that the surgeon respects the vertical constraint. Beyond the top end and bottom end of the screen, the 3D is lost.

At this point it is clear how the predefined objects have been achieved. With the control system and method described it is possible to control the robot arms with tactile sensing, display the view provided by the endoscope in two or three dimensions, together with the HMI application, and activate certain functions using an eye movement tracker. Owing to the use of the eye tracking system, various interesting control possibilities exist. Firstly, among the various functions associated with the eye tracking system, there is that of being able to stop safely the movement of the robot arms if the surgeon is not looking at the picture of the operating field, with movement of the robot arm which is prevented or allowed automatically when the gaze direction detected does not fall or falls within the predetermined zone of the screen.

Moreover, the HMI application is intuitive and easy to use since it may be controlled by the surgeon's gaze (together with or without an activation confirmation device). The main advantages are that the surgeon is able to use his/her eyes in order to select and assign the robot arms to the manipulators without removing his/her hands from the manipulators.

Obviously, the above description of an embodiment applying the innovative principles of the present invention is provided by way of example of these innovative principles and must therefore not be regarded as limiting the scope of the rights claimed herein. For example, the console forms a remote operation surgical workstation for the robotized system which may be in the same room or at a distance, also using a connection via geographic networks or the like. The main control console is in fact a remote control device which also allows a patient to be operated on outside of the operating theatre and in any location, as long as the communications time delays are limited.

The remote surgery system will be suitable for any type of laparoscopic or similar operation. Obviously, here the term "surgeon" is understood as meaning any person who controls the robot system by means of the console.

It must be noted that, as can now be easily imagined by the person skilled in the art, the

system according to the invention is modular and may for example be configured to use a greater number of robots (for example up to five robots) and also one or two control consoles.

CLAIMS

1. Robotized surgery system (10) comprising at least one robot arm (11) which acts under the control of a control console (12) which is intended for the surgeon, characterized in that the console (12) comprises an eye tracking system (21) for detecting the direction of the surgeon's gaze and for entering commands depending on the directions of the gaze detected.
2. System according to Claim 1, characterized in that the console (12) comprises a screen (22) with at least one zone (23) for viewing the operating field and in that the tracking system (21) generates a command for disabling the movement of at least one robot arm (11) when a gaze direction which falls outside the screen or at least said zone (23) of the screen is detected.
3. System according to Claim 1, characterized in that the console (12) comprises a screen (22) with at least one zone for viewing the operating field and a human machine interface which displays on the screen selection areas (31) which are associated with commands, the tracking system estimating the direction of the surgeon's gaze and performing the selection of commands associated with one area of the selection areas (31) when it detects a gaze direction which falls within said one area.
4. System according to Claim 3, characterized in that the console comprises manipulators (17, 18) for operating the robot arms and the commands associated with the selection areas (31) comprise commands for mutual assignment of manipulators and robot arms.
5. System according to Claim 2, characterized in that the screen (22) forms part of a system for viewing the operating field in 3D.
6. System according to Claim 1, characterized in that the eye tracking system comprises at least one telecamera (32, 33) for recording the picture of at least the surgeon's eyes and means (21) for calculating the direction of the gaze depending on the picture taken.
7. System according to Claim 1, characterized in that it comprises a system (21) for detecting the distance between the surgeon's eyes and a screen (22) showing a picture of the operating field, this distance detection system performing a variation in the enlargement and/or position of the picture of the operating field shown on the screen (22) depending on a variation in the distance detected.

8. System according to Claim 1, characterized in that the console (12) comprises a screen (22) with at least one zone (23) for viewing the operating field and in that the tracking system (21) generates a command for enabling the movement of at least one robot arm (11) when a gaze direction which falls inside the screen or at least said zone (23) of the screen is detected, this command being combined with a manual command for confirming enabling in order to activate movement of the robot arm.

9. System according to Claim 1, characterized in that the console (12) comprises a screen (22) with at least one zone (23) for viewing the operating field recorded by a telecamera (14), preferably an endoscopic telecamera, which is moved by a robot arm (11), the commands, depending on the gaze direction detected, comprising commands for moving such a robot arm in order to vary the viewing frame of the telecamera.

10. Method for controlling a robotized surgery system comprising at least one robot arm (11) which acts under the control of a control console (12) intended for the surgeon, wherein the direction of the surgeon's gaze is detected and functions of the surgery system are controlled depending on the gaze direction detected.

11. Method according to Claim 10, wherein pictures of the operating field are shown on at least one zone of a screen and the movement of the at least one robot arm is prevented when the gaze direction detected does not fall within the screen or at least said screen zone and/or the movement of the at least one robot arm is enabled when the direction of the gaze detected falls within the screen or at least said screen zone and, preferably, a further manual command confirming enabling is also sent.

12. Method according to Claim 10, wherein selection areas associated with commands for the surgery system are displayed on a screen and, when a gaze direction which falls within one of said selection areas is detected, the command associated with this area is selected and, preferably, the command selected is also confirmed by means of operation of a further manual confirmation device.

13. Method according to Claim 10, wherein a new robot arm chosen from among several robot arms is assigned to a control manipulator by selecting with one's gaze a picture of the new arm shown on a screen and dragging by means of one's gaze this picture into a screen position showing the picture of the robot assigned to this manipulator.

14. Method according to Claim 10, wherein a picture of the operating field is shown

on a screen, the distance of the surgeon's eyes from the screen is detected and the enlargement and/or position of the picture is varied depending on the distance detected and/or it is signalled whether the distance detected is within a predefined working space of the distance detection system and/or whether it is within a predefined viewing space of the picture of the operating field, preferably in 3D.

15. Method according to Claim 10, wherein a picture of the operating field recorded by a telecamera, preferably an endoscopic telecamera, moved by a robot arm (11) is shown on a screen, and the robot arm varies the viewing frame of the telecamera depending on the detected direction of the gaze on the screen picture.

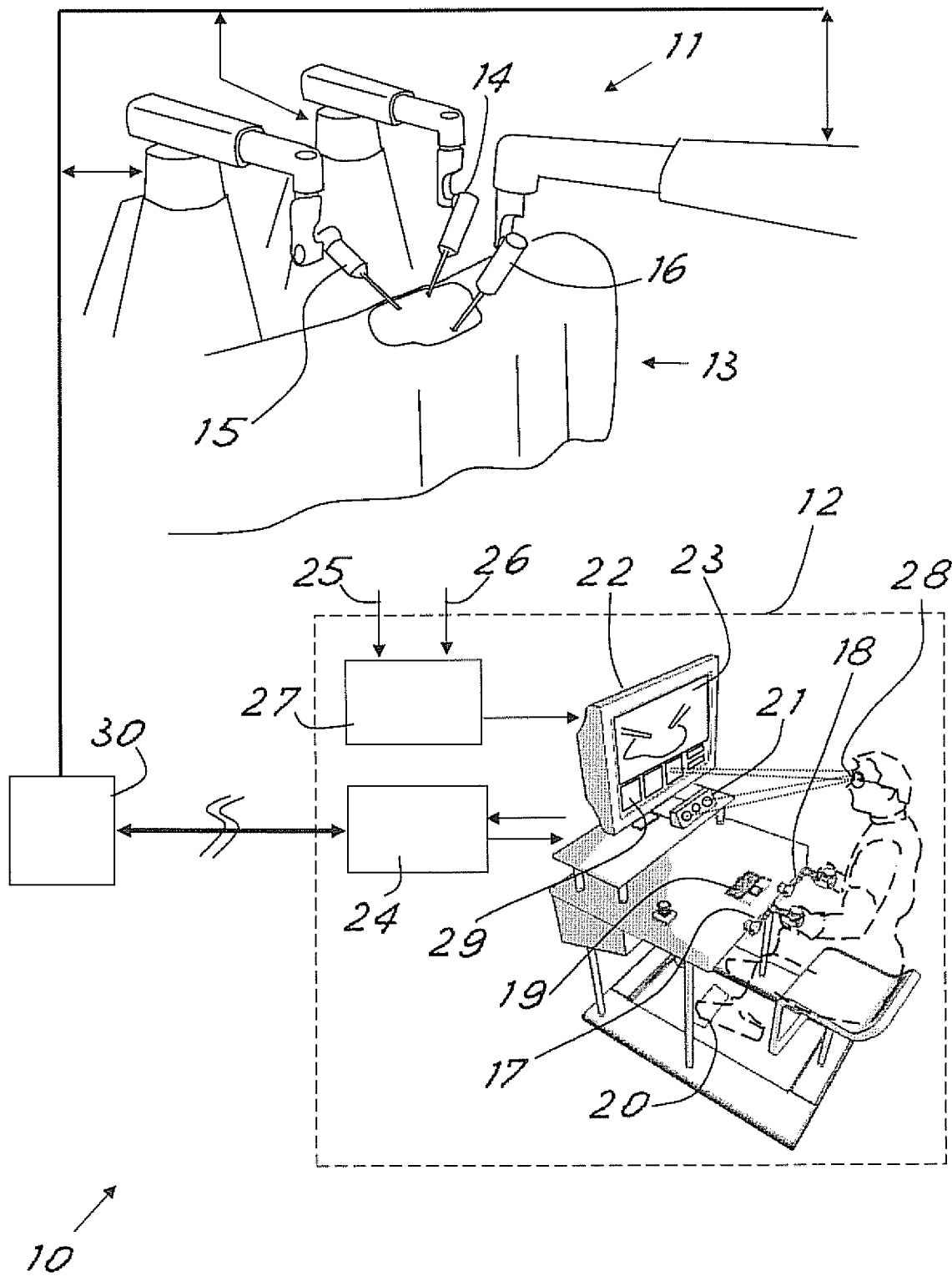

Fig. 1

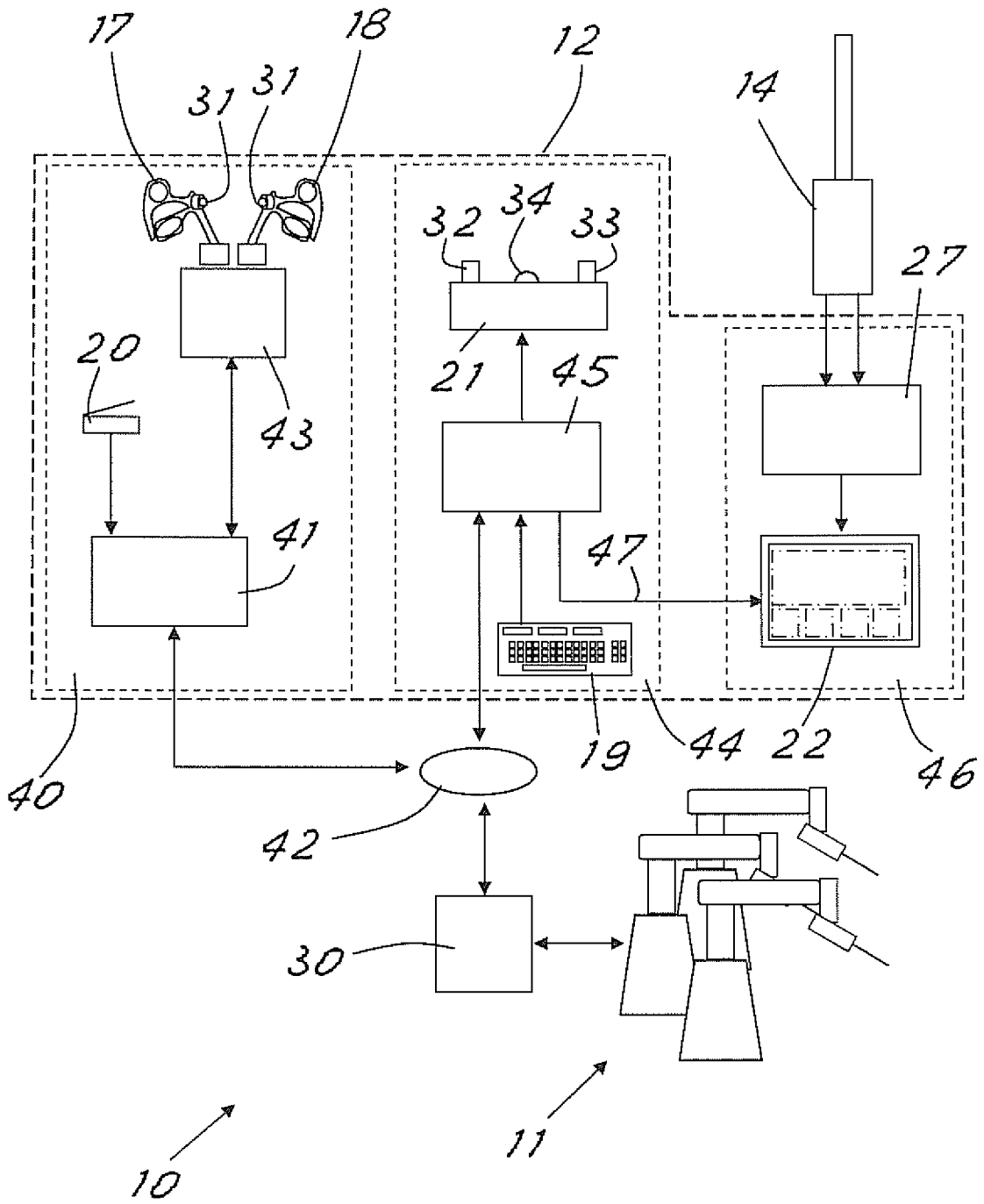

Fig.2

INTERNATIONAL SEARCH REPORT

International application No PCT/IB2011/051397

A. CLASSIFICATION OF SUBJECT MATTER INV. A61B19/00 A61B5/11 A61B3/113 G06F3/01 ADD.				
According to International Patent Classification (IPC) or to both national classification and IPC				
B. FIELDS SEARCHED				
Minimum documentation searched (classification system followed by classification symbols) A61B G06F				
Documentation searched other than minimum documentation to the extent that such documents are included in the fields searched				
Electronic data base consulted during the international search (name of data base and, where practical, search terms used) EPO-Internal, WPI Data				
C. DOCUMENTS CONSIDERED TO BE RELEVANT				
Category*	Citation of document, with indication, where appropriate, of the relevant passages	Relevant to claim No.		
X	US 2009/248036 A1 (HOFFMAN BRIAN D [US] ET AL) 1 October 2009 (2009-10-01) abstract paragraph [0045] - paragraph [0047] paragraph [0065] - paragraph [0075] paragraph [0178] - paragraph [0182] paragraph [0191] - paragraph [0196] figures 1A,1B,3,4A-4C,5A7A-7D,9-13,16 claim 1	1-15		
X	----- WO 2004/029786 A1 (IMP COLLEGE INNOVATIONS LTD [GB]; YANG GUANG ZHONG [GB]; DARZI ARA [GB]) 8 April 2004 (2004-04-08) abstract page 3, line 1 - page 5, line 11 page 7, line 24 - page 10, line 26 claims 1-6 figures 1-3 ----- -/--	1		
<table style="width: 100%; border: none;"> <tr> <td style="width: 50%; border: none;"><input checked="" type="checkbox"/> Further documents are listed in the continuation of Box C.</td> <td style="width: 50%; border: none;"><input checked="" type="checkbox"/> See patent family annex.</td> </tr> </table>			<input checked="" type="checkbox"/> Further documents are listed in the continuation of Box C.	<input checked="" type="checkbox"/> See patent family annex.
<input checked="" type="checkbox"/> Further documents are listed in the continuation of Box C.	<input checked="" type="checkbox"/> See patent family annex.			
* Special categories of cited documents :				
"A" document defining the general state of the art which is not considered to be of particular relevance "E" earlier document but published on or after the international filing date "L" document which may throw doubts on priority claim(s) or which is cited to establish the publication date of another citation or other special reason (as specified) "O" document referring to an oral disclosure, use, exhibition or other means "P" document published prior to the international filing date but later than the priority date claimed	"T" later document published after the international filing date or priority date and not in conflict with the application but cited to understand the principle or theory underlying the invention "X" document of particular relevance; the claimed invention cannot be considered novel or cannot be considered to involve an inventive step when the document is taken alone "Y" document of particular relevance; the claimed invention cannot be considered to involve an inventive step when the document is combined with one or more other such documents, such combination being obvious to a person skilled in the art. "&" document member of the same patent family			
Date of the actual completion of the international search	Date of mailing of the international search report			
8 August 2011	19/08/2011			
Name and mailing address of the ISA/ European Patent Office, P.B. 5818 Patentlaan 2 NL - 2280 HV Rijswijk Tel. (+31-70) 340-2040, Fax: (+31-70) 340-3016	Authorized officer Tommaso, Giovanni			

INTERNATIONAL SEARCH REPORT

International application No

PCT/IB2011/051397

C(Continuation). DOCUMENTS CONSIDERED TO BE RELEVANT		
Category*	Citation of document, with indication, where appropriate, of the relevant passages	Relevant to claim No.
X	US 6 847 336 B1 (LEMELSON JEROME H [US] ET AL) 25 January 2005 (2005-01-25) abstract column 11, line 37 - column 13, line 8 figure 2	1
X	----- DAVID P NOONAN ET AL: "Gaze contingent articulated robot control for robot assisted minimally invasive surgery", INTELLIGENT ROBOTS AND SYSTEMS, 2008. IROS 2008. IEEE/RSJ INTERNATIONAL CONFERENCE ON, IEEE, PISCATAWAY, NJ, USA, 22 September 2008 (2008-09-22), pages 1186-1191, XP031348637, ISBN: 978-1-4244-2057-5 the whole document	1
A	----- DE 10 2006 011233 A1 (SIEMENS AG [DE]) 13 September 2007 (2007-09-13) abstract paragraph [0019] - paragraph [0020] claims 1-10 figures 1,2	1-15
A	----- DE 102 26 539 A1 (LEICA MICROSYSTEMS AG HEERBRUG [CH]) 8 January 2004 (2004-01-08) abstract claim 1	1-15
A	----- CHUNG ET AL: "Extraction of visual features with eye tracking for saliency driven 2D/3D registration", IMAGE AND VISION COMPUTING, ELSEVIER, GUILDFORD, GB LNKD- DOI:10.1016/J.IMAVIS.2005.07.003, vol. 23, no. 11, 1 October 2005 (2005-10-01), pages 999-1008, XP005084035, ISSN: 0262-8856 the whole document	1-15
A	----- WO 2006/087689 A2 (KONINKL PHILIPS ELECTRONICS NV [NL]; BONFIGLIO SILVIO [DE]; KRAMER JOO) 24 August 2006 (2006-08-24) the whole document	1-15
A	----- WO 2010/021447 A1 (MEERECOMPANY [KR]; WON JONG SEOK [KR]; CHOI SEUNG WOOK [KR]) 25 February 2010 (2010-02-25) abstract	1
A	----- US 2006/109237 A1 (MORITA MARK M [US] ET AL) 25 May 2006 (2006-05-25) the whole document	1

INTERNATIONAL SEARCH REPORT

Information on patent family members

International application No PCT/IB2011/051397

Patent document cited in search report	Publication date	Patent family member(s)	Publication date
US 2009248036	A1	01-10-2009	NONE

WO 2004029786	A1	08-04-2004	AU 2003267604 A1 19-04-2004
			EP 1550025 A1 06-07-2005
			US 2006100642 A1 11-05-2006

US 6847336	B1	25-01-2005	US 2005206583 A1 22-09-2005

DE 102006011233	A1	13-09-2007	US 2007230666 A1 04-10-2007

DE 10226539	A1	08-01-2004	EP 1376187 A1 02-01-2004
			JP 2004024869 A 29-01-2004
			US 2004034534 A1 19-02-2004

WO 2006087689	A2	24-08-2006	EP 1853167 A2 14-11-2007
			JP 2008529707 A 07-08-2008
			US 2008253519 A1 16-10-2008
			US 2011026678 A1 03-02-2011
			US 2011060423 A1 10-03-2011

WO 2010021447	A1	25-02-2010	KR 20100023086 A 04-03-2010

US 2006109237	A1	25-05-2006	US 2006109238 A1 25-05-2006
