

(19) World Intellectual Property Organization
International Bureau



(43) International Publication Date
26 October 2006 (26.10.2006)

PCT

(10) International Publication Number
WO 2006/111029 A1

(51) International Patent Classification:

C12N 15/53 (2006.01) C12Q 1/48 (2006.01)
C12N 15/11 (2006.01) C12Q 1/68 (2006.01)
A61P 35/00 (2006.01) C40B 40/08 (2006.01)
C12N 15/12 (2006.01) G01N 33/574 (2006.01)

(21) International Application Number:

PCT/CA2006/000652

(22) International Filing Date: 18 April 2006 (18.04.2006)

(25) Filing Language: English

(26) Publication Language: English

(30) Priority Data:

60/672,016 18 April 2005 (18.04.2005) US
60/721,522 29 September 2005 (29.09.2005) US
60/789,872 7 April 2006 (07.04.2006) US

(71) Applicant (for all designated States except US): **1304854 ONTARIO LTD.** [CA/CA]; 3rd Floor, 1294 Balmoral Street, Thunder Bay, Ontario P7B 5Z5 (CA).

(72) Inventors; and

(75) Inventors/Applicants (for US only): **PARR, Ryan** [US/CA]; 1282 Hutton Park Drive, Thunder Bay, Ontario P7G 1J5 (CA). **THAYER, Robert** [CA/CA]; 2197 Falconcrest Drive, Thunder Bay, Ontario P7K 1H5 (CA). **DAKUBO, Gabriel** [CA/CA]; 1016 Brannan Lane,

Thunder Bay, Ontario P7J 1H7 (CA). **MAKI, Jennifer** [CA/CA]; 537 Beverly Street, Thunder Bay, Ontario P7B 5S8 (CA). **ROBINSON, Kerry** [CA/CA]; 400 Court Street North, Thunder Bay, Ontario P7A 4X1 (CA). **AGUIRRE, Andrea** [CA/CA]; 1291 Hutton Park Drive, Thunder Bay, Ontario P7G 1C6 (CA). **REGULY, Brian** [CA/CA]; 145 Duke Street, Thunder Bay, Ontario P7A 5S9 (CA). **HARBOTTLE, Andrew** [GB/GB]; 19 Love Lane, Pandon Quays, Newcastle Upon Tyne NE1 3DW (GB). **BIRCH-MACHIN, Mark** [GB/GB]; 5 Emblehope Drive, Kingsmere, Gosforth, Newcastle Upon Tyne NE3 4RW (GB).

(74) Agent: **BLAKE CASSELS GRAYDON LLP**; 199 Bay Street, Suite 2800, Commerce Court West, Toronto, Ontario M5L 1A9 (CA).

(81) Designated States (unless otherwise indicated, for every kind of national protection available): AE, AG, AL, AM, AT, AU, AZ, BA, BB, BG, BR, BW, BY, BZ, CA, CH, CN, CO, CR, CU, CZ, DE, DK, DM, DZ, EC, EE, EG, ES, FI, GB, GD, GE, GH, GM, HR, HU, ID, IL, IN, IS, JP, KE, KG, KM, KN, KP, KR, KZ, LC, LK, LR, LS, LT, LU, LV, LY, MA, MD, MG, MK, MN, MW, MX, MZ, NA, NG, NI, NO, NZ, OM, PG, PH, PL, PT, RO, RU, SC, SD, SE, SG, SK, SL, SM, SY, TJ, TM, TN, TR, TT, TZ, UA, UG, US, UZ, VC, VN, YU, ZA, ZM, ZW.

[Continued on next page]

(54) Title: MITOCHONDRIAL MUTATIONS AND REARRANGEMENTS AS A DIAGNOSTIC TOOL FOR THE DETECTION OF SUN EXPOSURE, PROSTATE CANCER AND OTHER CANCERS

Prostate Cancer Mutation Spectrum

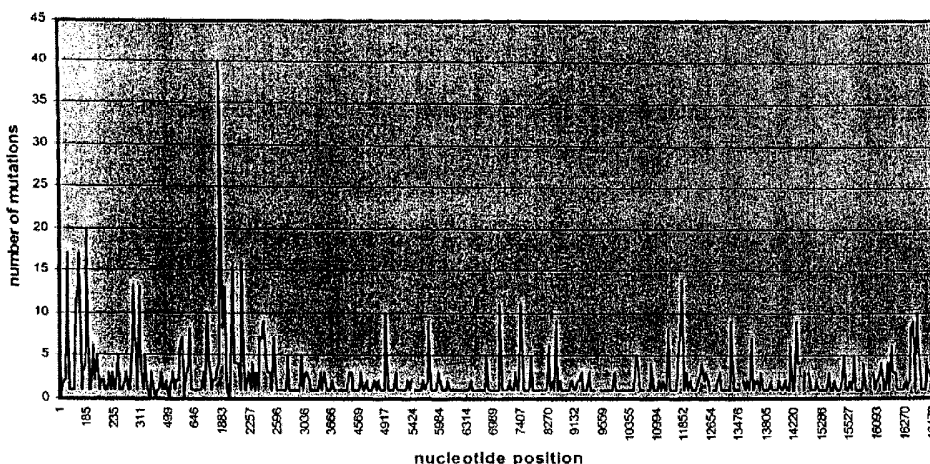

(57) Abstract: Mitochondrial DNA deletions useful for the detection of cancers and sun exposure are provided. In particular, methods and kits for detecting mitochondrial DNA deletions for the early detection, diagnosis and progression of prostate cancer, sun exposure and non-melanoma skin cancer are provided.

WO 2006/111029 A1



- (84) **Designated States** (*unless otherwise indicated, for every kind of regional protection available*): ARIPO (BW, GH, GM, KE, LS, MW, MZ, NA, SD, SL, SZ, TZ, UG, ZM, ZW), Eurasian (AM, AZ, BY, KG, KZ, MD, RU, TJ, TM), European (AT, BE, BG, CH, CY, CZ, DE, DK, EE, ES, FI, FR, GB, GR, HU, IE, IS, IT, LT, LU, LV, MC, NL, PL, PT, RO, SE, SI, SK, TR), OAPI (BF, BJ, CF, CG, CI, CM, GA, GN, GQ, GW, ML, MR, NE, SN, TD, TG).

— *before the expiration of the time limit for amending the claims and to be republished in the event of receipt of amendments*

For two-letter codes and other abbreviations, refer to the "Guidance Notes on Codes and Abbreviations" appearing at the beginning of each regular issue of the PCT Gazette.

Published:

- *with international search report*

Mitochondrial mutations and rearrangements as a diagnostic tool for the detection of sun exposure, prostate cancer and other cancers

Technical Field of the Invention

This invention is related to the field of mitochondrial genomics. In particular it is related to mutations and rearrangements in the mitochondrial genome and their utility as an indicator of sun exposure, aging, and the genesis or existence of disease, for example detecting the presence of pre-neoplasia, neoplasia and progression towards potential malignancy before common clinical symptoms are evident.

Background of the Invention

The current mega-trend in the biological sciences is the human genome project, and commercial exploitation of the data. However, there is an exceptional limitation to the use and implementation of this information as the data is not specific at the level of the individual. Incredibly the data is from only a few individuals, hardly representative of the variation present in human populations, rendering the data useful in general applications only. The staggering complexity of the human genome makes application on an individual basis impractical. To sequence completely one human nuclear genome the U.S. Department of Energy and the National Institute of Health have invested 2.5 billion dollars since 1988 (<http://www.ornl.gov/hgmis/project/budget.html>).

Mitochondrial Genome

The mitochondrial genome is a compact yet critical sequence of nucleic acid. The mitochondrial genome codes for enzyme subunits necessary for cellular respiration. Mitochondrial DNA, or "mtDNA", is a minuscule genome of nucleic acid at 16,569 base pairs (bp) Anderson et al., 1981; Andrews et al., 1999) in contrast to the immense nuclear genome of 3.3 billion bp. Its genetic complement is astronomically smaller than that of its nuclear cell mate (0.0005%). However, individual cells carry anywhere from 10^3 to 10^4 mitochondria depending on specific cellular function (Singh and Modica-Napolitano 2002). Communication or chemical signalling, routinely occur between the nuclear and mitochondrial genomes (Sherratt et al., 1997). Moreover, specific nuclear components are responsible for maintenance and integrity of mitochondrial sequence (Croteau et al., 1999). When these nuclear areas are rendered non-functional by nuclear rearrangements indicative of potential disease, then mutations begin to appear in mtDNA sequences. In addition, specific mitochondria may be identified for intracellular destruction by deletions prompted by somatic mutations in the mitochondrial genome. This theoretical mechanism may serve as an indication of impending disease as well. About 3,000 genes are required to make a mitochondrion, with only thirty-seven of these coded by the mitochondrial genome, indicating heavy mitochondrial dependence on nuclear loci (Naviaux, 1997).

All mitochondrial DNA (mtDNA) genomes in a given individual are identical given the clonal expansion of mitochondria within the ovum, once fertilization has occurred. The essential role

of mtDNA is the generation of the cellular fuel, adenosine triphosphate (ATP), which fires cellular metabolism. Significantly, the mitochondrial genome is dependent on seventy nuclear encoded proteins to accomplish the oxidation and reduction reactions necessary to this vital function, in addition to the thirteen polypeptides supplied by the mitochondrial genome (Leonard and Shapira, 5 1997). Different tissues and organs depend on oxidative phosphorylation to a varied extent. Diseases related to defective oxidative phosphorylation (OXPHOS) appear to be closely linked to mtDNA mutations (Byrne, 1992). Consequently as OXPHOS diminishes due to increased severity of mtDNA mutations, organ specific energetic thresholds are exceeded which give rise to a variety of clinical phenotypes. Moreover, mutations in the mitochondrial genome are associated with a variety 10 of chronic, degenerative diseases (Gattermann et al. 1995). It is well known that aging and specific types of pathology can alter, or mutate mtDNA compromising the energy production capacity of the cell. This often results in over-expression of defective mitochondria, and/or the cell supplementing the lack of ATP by becoming more glycolytic (Carew and Huang, 2002); therefore, changes or mutations, in the mitochondrial genome can be used as markers for disease genesis and/or disease 15 progression, when monitored at successive intervals.

Recently, Fliss et al. (2000) found, in primary tumors from lung and bladder cancer, a high frequency of mtDNA mutations which were predominantly homoplasmic in nature, indicating that the mutant mtDNA was dominant in the malignant cells. Point mutations and deletions would appear to be the non-programmed but unavoidable side effect of oxygen free radical damage to the membrane 20 and genome of mitochondria (Miquel et al. 1992). This theory is plausible because not only is the mitochondrial genome lacking protective histones, but also is vulnerable to oxidative damage being found near the oxygen generating inner mitochondrial membrane. Moreover, as mtDNA has a compact genome and lacks introns, deleterious events are thus likely to affect a coding sequence resulting in a biochemical dysfunction. This dysfunction will further increase cellular oxidative stress 25 which will lead to nuclear as well as mtDNA damage, thereby increasing the potential for a cell to enter into the cancer process (Penta et al., 2001). In this respect, research indicates that with increasing age there is an increase in mtDNA damage (Cortopassi & Wang 1995) and a subsequent decline in respiratory function (Miquel et al. 1992) leading to eventual cell death.

MtDNA as a Diagnostic Tool

30 MtDNA sequence dynamics are important diagnostic tools. Mutations in mtDNA are often preliminary indicators of developing disease, often associated with nuclear mutations, and act as biomarkers specifically related to disease, such as but not limited to: tissue damage and cancer from smoking and exposure to second hand tobacco smoke (Lee et al., 1998; Wei, 1998); longevity, based on accumulation of mitochondrial genome mutations beginning around 20 years of age and increasing 35 thereafter (von Wurmb, 1998); metastatic disease caused by mutation or exposure to carcinogens, mutagens, ultraviolet radiation (Birch-Machin, 2000); osteoarthritis; cardiovascular, Alzheimer, Parkinson disease (Shoffner et al., 1993; Sherratt et al., 1997; Zhang et al, 1998); age associated

hearing loss (Seidman et al., 1997); optic nerve degeneration and cardiac dysrhythmia (Brown et al., 1997; Wallace et al., 1988); chronic progressive external exophthalmoplegia (Taniike et al., 1992); atherosclerosis (Bogliolo et al., 1999); papillary thyroid carcinomas and thyroid tumours (Yeh et al., 2000); as well as others (e.g. Naviaux, 1997; Chinnery and Turnbull, 1999);).

5 Mutations at specific sites of the mitochondrial genome can be associated with certain diseases. For example, mutations at 4216, 4217 and 4917 are associated with Leber's Hereditary Optic Neuropathy (LHON) (Mitochondrial Research Society; Huoponen (2001); MitoMap). A mutation at 15452 was found in 5/5 patients to be associated with ubiquinol cytochrome c reductase (complex III) deficiency (Valnot et al.1999). However, mutations at these sites were not found to be
10 associated with prostate cancer.

Specifically, these alterations include point mutations (transitions, transversions), deletions (one base to thousands of bases), inversions, duplications, (one base to thousands of bases), recombinations and insertions (one base to thousands of bases). In addition, specific base pair alterations, deletions, or combinations of are associated with early onset of prostate, skin, and lung
15 cancer, as well as aging (e.g. Polyak et al., 1998), premature aging, exposure to carcinogens (Lee et al., 1998), etc.

Since mtDNA is passed to offspring exclusively through the ovum, it is imperative to understand mitochondrial sequences through this means of inheritance. The sequence of mtDNA varies widely between maternal lineages (Ward et al., 1991), hence mutations associated with disease
20 must be clearly understood in comparison to this variation. For example, a specific T to C transition noted in the sequence of several individuals, associated with a specific cancer, could in reality be natural variation in a maternal lineage widespread in a given particular geographical area or associated with ethnicity. For example, Native North Americans express an unusually high frequency of adult onset diabetes. In addition, all North American Natives are genetically characterized by five basic
25 maternal lineages designated A, B, C, D, and X (Schurr et al., 1990; Stone and Stoneking, 1993; Smith et al., 1999). Lineage A is distinguished by a simple point mutation resulting in a *Hae III* site at bp 663 in the mitochondrial genome, yet there is no causative relationship between this mutation and the adult onset of diabetes. In addition, even within lineage clusters there is sequence variation.

Outside of the specific markers associated with a particular lineage there is more
30 intrapopulation variation than interpopulation sequence variation (Easton et al., 1996; Ward et al., 1991, 1993;) This divergence must be understood for optimal identification of disease associated mutations, hence a maternal line study approach (Parsons et al., 1997), mimicking the strengths of a longitudinal design (i.e. subject tracking over a substantial period of time), must be used to identify mutations directly associated with disease, as opposed to mutations without disease association.
35 Moreover, particular substances, such as second hand tobacco smoke, low levels of asbestos, lead, all known mutagens and at low levels in many environments, may be the cause of specific point mutations, but not necessarily a disease specific marker. Hence, a substantial mtDNA sequence

database is a clear prerequisite to accurate forecasting of potential disease as a natural process, or through exposure to causative agents. Furthermore, the entire molecule must be sequenced for its full information content. The entire suite of point mutations (transitions, transversions), deletions (one base to thousands of bases), inversions, duplications, (one base to thousands of bases), recombinations and insertions (one base to thousands of bases) must be characterized as a whole over the entire mitochondrial genome. This ensures that all possible information available in the mitochondrial genome is captured. Although the genome of cytoplasmic mitochondria (16,569bp) has been sequenced at an individual level, like its nuclear counterpart, the mitochondrial genome has not been sequenced at a population level for use as a diagnostic tool.

Recently mitochondria have been implicated in the carcinogenic process because of their role in apoptosis and other aspects of tumour biology (Green & Reed, 1998, Penta et al., 2001), in particular somatic mutations of mtDNA (mtDNA) have been observed in a number of human tumours (Habano et al. 1998; Polyak et al. 1998; Tamura et al. 1999; Fliss, et al. 2000). These latter findings were made more interesting by the claims that the particular mtDNA mutations appeared to be homoplasmic (Habano et al. 1998; Polyak et al. 1998; Fliss, et al. 2000). Additionally researchers have found that ultraviolet radiation (UV) is important in the development and pathogenesis of non-melanoma skin cancer (NMSC) (Weinstock 1998; Rees, 1998) and UV induces mtDNA damage in human skin (Birch-Machin, 2000a).

Moreover, through time, mitochondrial sequence loses integrity. For example, the 4977bp deletion increases in frequency with age (Fahn et al., 1996). Beginning at age 20, this deletion begins to occur in small numbers of mitochondria. By age 80, a substantial number of molecules have been deleted. This deletion characterizes the normal aging process, and as such serves as a biomarker for this process. Quantification of this aging process may allow medical or other interventions to slow the process.

This application of mitochondrial genomics to medicine has been overlooked because mtDNA has been used primarily as a tool in population genetics and more recently in forensics; however, it is becoming increasingly evident that the information content of mtDNA has substantial application in the field of medical diagnostics. Moreover, sequencing the entire complement of mtDNA was a laborious task before the recent advent of high capacity, high-throughput robotic DNA sequencing systems. In addition, population geneticists were able to gather significant data from two highly variable areas in the control region; however, these small regions represent a small portion of the overall genome, less than 10%, meaning that 90% of the discriminating power of the data is left unused. Significantly, many disease associated alterations are outside of the control region. The character of the entire genome should be considered to include all sequence information for accurate and highly discriminating diagnostics.

Non-Melanoma Skin Cancer

Human non-melanoma skin cancer (NMSC) is the commonest cancer in many Caucasian populations (Weinstock, 1998; Rees, 1998). The majority of these tumours are basal cell carcinoma (BCC) and squamous cell carcinoma (SCC). BCCs are locally invasive and can cause significant morbidity but rarely metastasis. SCCs show significant metastatic potential and the occurrence of multiple NMSCs in patients with immunosuppression causes significant management problems (Rees, 1998). While there are no clinically identified pre-malignant lesions for BCC, some SCCs are thought to arise from precursor lesions, namely actinic keratoses (AKs) or areas of Bowen's disease (in situ carcinoma)(Rees, 1998).

SCCs show loss of heterozygosity affecting several chromosomes which suggests the involvement of several tumour suppressor genes in their development. Interestingly, in AKs, an equal or greater degree of genetic loss is observed in these precursor lesions compared to SCCs (Rehman et al. 1994; Rehman et al. 1996). This is important for the proposed invention because it suggests that other mechanisms, in addition to inactivation of tumour suppressor genes, are likely to be involved in the development of SCCs.

A role for mitochondria in tumourigenesis was originally hypothesised when tumour cells were found to have an impaired respiratory system and high glycolytic activity (Shay & Werbin, 1987). Recent findings elucidating the role of mitochondria in apoptosis (Green & Reed, 1998) together with the high incidence of homoplasmic mtDNA mutations in colon cancer (Habano et al. 1998; Polyak et al. 1998, reviewed in Penta et al., 2001), primary tumours of the bladder, neck and lung (Fliss et al. 2000), and gastric tumours (Tamura et al. 1999), further support this hypothesis. Furthermore, it has been proposed that these mitochondrial mutations may affect the levels of reactive oxygen species (ROS) which have been shown to be highly mitogenic (Polyak et al. 1998; Li et al. 1997).

Previous studies by the inventors and others have shown that mutations in mtDNA and the associated mitochondrial dysfunction is an important contributor to human degenerative diseases (Birch-Machin et al. 1993; Chinnery et al. 1999; Birch-Machin et al. 2000b). This is because the mitochondrial genome is particularly susceptible to mutations due to the high amounts of ROS produced in this organelle coupled with the lack of protective histones and a low rate of mtDNA repair (Pascucci et al. 1997; Sawyer & van Houten; LeDoux et al.1999) compared to the nucleus. Indeed, the mutation rate for mtDNA is around ten times higher than that of nuclear DNA (Wallace,1994). Most of the mtDNA mutations identified in the recent human tumour studies have indicated possible exposure to ROS derived mutagens. This is important for the investigation of mtDNA mutations in NMSC because there is recent evidence for the direct involvement of UV induced ROS in the generation of mtDNA deletions in human skin cells (Berneburg et al. 1999, Lowes et al., 2002). In addition, the major determinant of NMSC in individuals without protective pigmentation or genetic predisposition is UV (Weinstock, 1998). The putative precursor lesions of

SCCs are also found predominantly on constant sun-exposed sites. This is important because work by the Birch-Machin laboratory has shown distinct differences between the incidence of mitochondrial DNA damage in skin taken from different sun-exposed body sites. The vast majority of the damage is found on constant sun-exposed sites (Krishanan et al., 2002).

5 One of the inventors was the first to quantitatively show that UV exposure induces mtDNA damage (Birch- Machin et al. 1998). MtDNA as a molecular marker was used to study the relation between chronological aging and photo aging in human skin. A 3-primer quantitative PCR (qPCR) method was used to study the changes in the ratio of the 4977 bp-deleted to wild type mtDNA in relation to sun exposure and chronological age of human skin. There was a significant increase in the
10 incidence of high levels (i.e. >1 %) of the 4977bp-deleted mtDNA in sun-exposed (27%, [27/100]) compared with sun-protected sites (1.1% [1/90]) (Fishers exact test, $P < 0.0001$). Deletions or mutations of mtDNA may therefore be useful as a marker of cumulative ultraviolet radiation exposure

Furthermore, a study using a South-Western Blot approach involving monoclonal antibodies against thymine dimers, provided direct evidence for the presence of UV-induced damage in purified
15 mtDNA (Ray et al. 1998).

Recent work from the inventors' research group has used a long extension PCR (LX-PCR) technique to amplify the entire mitochondrial genome in order to determine the whole deletion spectrum of mtDNA secondary to UV exposure (Ray et al. 2000). Long PCR analysis of 71 split skin samples, where the epidermis is separated from the underlying dermis, was performed in relation to
20 sun exposure. There was a significant increase in the number of deletions with increasing UV exposure in the epidermis (Kruskal-Wallis test, $p = 0.0015$). The findings in the epidermis are not confounded by any age-dependent increases in mtDNA deletions also detected by the long PCR technique. The large spectrum of identified deletions highlights the ubiquitous nature and the high mutational load of mtDNA associated with UV exposure. Compared to the detection of single
25 deletions using competitive PCR, the study shows that long PCR is a sensitive technique and may therefore provide a more comprehensive, although not quantitative, index of overall mtDNA damage in skin. The studies by one of the inventors described above clearly show that mtDNA is a significant target of UV and this together with the role of mitochondrial in skin disease has been recently reviewed (Birch-Machin, 2000).

30 The pigmentation of human hair and skin which is the major co-variant of UV sensitivity and human skin cancer has been investigated. These investigations have centred on the association of variants of the melanocortin 1 -receptor gene and sun-sensitivity of individuals and populations (Smith et al. 1998; Healy et al. 1999; Flanagan et al. 2000; Healy et al. 2000; Harding et al. 2000; Flanagan et al., 2002) relating to skin cancer susceptibility. However, these studies have not
35 addressed population-level variation in mtDNA sequences in association with particular skin types and/or hair colour.

One of the questions which remains largely unanswered by the recent studies of mtDNA mutations in human tumours is the incidence of deletions of the mitochondrial genome in relationship to these tumours. This is an important question to answer because a preliminary study of a single patient in human skin has shown differences in the incidence of the common mtDNA deletion
5 between several tumours (AKs and SCCs) and normal skin (Pang et al. 1994). As well, the inventors' own preliminary data shows an increased number of mtDNA deletions in tumours compared to normal skin. Finally, Birch-Machin and others have shown that the incidence of mtDNA deletions, as well as duplications, increases with increasing UV exposure (Berneburg et al. 1999; Birch-Machin et al. 1998; Ray et al. 1998; Ray et al. 1999; Ray et al. 2000), Lindsey et al., 2001; Birch-Machin et al.,
10 2001; Lowes et al., 2002, Krishnan et al., 2002).

Apart from the questions relating to tumour progression other vital questions remain largely unanswered by the recent studies of mtDNA in human tumours (Habano et al. 1998; Fiiss et al. 2000). Firstly, due to technical limitations, it is not clear whether the mtDNA mutations are truly homoplasmic, as varying levels of heteroplasmy may indicate important disease transitions as well
15 (Habano et al. 1998; Polyak et al. 1998; Fliss, et al. 2000); secondly, apart from one study (Tamura et al. 1999) the incidence of mtDNA deletions and their role as potential biomarkers for NMSC was not investigated. Researchers have looked at the common deletion and ignored the rest of the 100 or so deletions. As well, investigators have been focused on identification of mutations, rather than their quantification. It is important to assess accurately in a quantitative manner the incidence of deletions
20 because of the threshold effect of mtDNA damage on ATP production and consequently cell function. In addition, deletions are difficult to characterize.

Long PCR is typically used which produces a ladder of deletions which then have to be characterized.

Current diagnosis of NMSC is pathological evaluation of excised tissue. Accordingly, there
25 is a need for an early marker of UV-induced DNA damage which predisposes an individual to NMSC. There is also a need for a genetic-based diagnostic tool which allows for early detection and is diagnostically accurate.

Prostate Cancer

Prostate cancer is a frequently diagnosed solid tumour that most likely originates in the
30 prostate epithelium (Huang et al. 1999). In 1997, nearly 10 million American men were screened for prostate specific antigen (PSA), the presence of which suggests prostate cancer (Woodwell, 1999). Indeed, this indicates an even higher number of men screened by an initial digital rectal exam (DRE). In the same year, 31 million men had a DRE (Woodwell, 1999). Moreover, the annual number of newly diagnosed cases of prostate cancer in the United States is estimated at 179,000 (Landis et al.,
35 1999). It is the second most commonly diagnosed cancer and second leading cause of cancer mortality in Canadian men. In 1997 prostate cancer accounted for 19,800 of newly diagnosed cancers in Canadian men (28%) (National Cancer Institute of Canada). It is estimated that 30% to 40% of all

men over the age of forty-nine (49) have some cancerous prostate cells, yet only 20% to 25% of these men have a clinically significant form of prostate cancer (SpringNet – CE Connection, internet, www.springnet.com/ce/j803a.htm). Prostate cancer exhibits a wide variety of histological behaviour involving both erogenous and exogenous factors, i.e. socio-economic situations, diet, geography, hormonal imbalance, family history and genetic constitution (Konishi et al. 1997; Hayward et al. 1998).

From a risk standpoint *familial* and *hereditary* prostate cancers are not considered synonymous terms. Familial cancers refer to the incidences within a family, but are not inherited. This form accounts for up to 25% of prostate cancers (Walsh & Partin, 1997). Hereditary refers to a subtype of prostate cancer with a Mendelian inheritance of a predisposing gene(s) and accounts for approximately 9% of reported cases. A positive family history of prostate cancer for this disease suggests that these predisposing gene(s) play an important role in prostate cancer development and progression. Recently, susceptibility genes on chromosomes 1 and X have been identified as predisposing men to prostate cancer, providing greater insight into the etiology of hereditary cancer (Berthon et al. 1998; Xu et al. 1998).

Prostate cancer prognosis mainly depends on the tumour stage and grade at diagnosis. Only localized prostate cancer can be cured by radical treatment. Standard detection still relies on digital rectal examination, PSA testing and histopathologic examination of prostatic biopsied tissues. Biopsy of a mass is used to confirm malignancy, it is not an early detection technique. Unfortunately, some early tumours are impossible to identify during rectal exams. PSA tests have a specificity of 60 to 70% and a sensitivity of 70 to 80% (personal communication, Dr. Sunil Gulavita, Northwestern Ontario Cancer Centre). A newer technique which refines diagnosis for tumours of common histologic grade is ploidy-DNA analysis employing flow cytometry (Shankey et al. 1995); however, this technique measures chromosomal changes that are only apparent in later stages of cancer development and is not sufficiently sensitive for the detection of minor alterations in DNA structure or chromosomal inversions, or reciprocal trans-locations in early cancers. The invention focuses on early detection since prognosis is heavily dependent on the stage of disease at diagnosis.

Our understanding of genetic abnormalities in prostate cancers is scanty. Research into prostate cancer has focussed on the development of knowledge in the following areas: 1) proto-oncogenes (Buttyan et al. 1987); 2) tumour suppressor genes (p53, p73, KAI1 and MMAC1/PTEN; Dong et al. 1995; Cairns et al. 1997) and 3) telomere/telomerase activity in metastasis. Up-regulation of telomerase and amplification of telomeric DNA in prostate cells may provide effective markers for diagnosis. Moreover, telomeres may serve as a site for therapy (Ozen et al. 1998). A number of groups have provided evidence for a "prostate cancer gene" in the short arm of chromosome 1 (Berthon et al. 1998). More work is needed to identify the specific locus within this region. It has been suggested that this marker is only one of several possible genes predisposing men to familial prostate cancer. Other studies have shown possible marker loci on the X chromosome (Xu et al.

1998). If some prostate cancers are polygenic, then mtDNA becomes an important diagnostic tool since it may be difficult to identify and understand the interplay between all associated nuclear genes in such cases.

Certainly, a key issue in prostate cancer research is to identify molecular markers that can effectively determine and distinguish tumour progression. Molecular markers may be able to discriminate between those cases of prostate neoplasmy which will proceed rapidly to metastatic disease and those with little chance of resulting in tumour development. Comparison of molecular markers or mutations can determine whether the tumor pathway is latent or aggressive. Up to the present research has focused primarily on the secrets hidden within the nuclear genome; however, the much smaller mtDNA genome seems to act as a barometer for events in the nucleus and as such provides a means for the early detection of human prostate cancer (Zeviani et al. 1990). Importantly, in this respect, mitochondria have been implicated in the carcinogenic process because of their role in apoptosis and other aspects of tumour biology (Green & Reed 1998). In particular, somatic mutations of mtDNA have been observed in a number of human tumours (Polyak et al. 1998, Tamura et al. 1999, Fliss et al. 2000). However, previous studies have been exclusively cross-sectional as they have not considered the clonal nature of mtDNA in maternal lines. These limited cross-sectional studies merely show the mutation at one time point. This may or may not give an accurate link between a mutation and the corresponding disease state. Cross-sectional studies employing a maternal line have the advantage of tracking a mutation in mtDNA over time and thus mimic the strength of a longitudinal design. Mutations which are common population variants, as opposed to mutations associated with disease can both be identified.

Aging

Aging consists of an accumulation of changes with time both at the molecular and cellular levels; however, the specific molecular mechanisms underlying the aging process remain to be elucidated. In an attempt to explain the aging process, mitochondrial genomes in older subjects are compared to the genomes of younger subjects from the same maternal lineage. One deletion associated with aging is known as the common deletion, or 4977-bp deletion. Aging research has been limited to this common deletion and polymorphisms in the control region. For a clear understanding of these mutations, the entire genome must be analyzed. Other deletions are seen in Table 1 adapted from Wei, 1992.

Table 1

Deletions size (bp)	References
4977	Cortopassi and Arnheim, 1990; Ikebe et al., 1990; Linnane et al., 1990; Corral-Debrinski et al., 1991; Yen et al., 1991; Torii et al., 1992; Zhang et al., 1992
7436	Corral-Debrinski et al., 1991; Hattori et al., 1991 Hsieh and Wei, 1992
3610	Katayama et al., 1991
6063	Hsieh and Wei, 1992 Yen et al., 1992
5827	Zhang et al., 1992
6335	Zhang et al., 1992
7635	Zhang et al., 1992
7737	Zhang et al., 1992
7856	Zhang et al., 1992
8041	Zhang et al., 1992
8044	Zhang et al., 1992
5756	Zhang et al., 1992

Oxygen free radicals, a normal by product of ATP production, are a probable cause of this deletion, which increases in frequency with age. Existing literature demonstrates a strong association between mtDNA (mtDNA) mutations, chronological age, and the overall aging process in postmitotic tissues such as muscle and brain; however, comparative maternal line studies are needed to discriminate between aging associated mutational events and those mutations without an aging association.

In recent years a variety of chronic degenerative diseases have been shown to result from mutations in mtDNA (Gatterman et al. 1995). Diseases related to defective OXPHOS appear to be closely linked to mtDNA mutations (Byrne, 1992). Furthermore, it has been shown that these myopathies are often associated with the common deletion of 4977-bp of the mitochondrial genome (Liu et al. 1997). This large deletion has also been found, at heteroplasmic levels, in various tissues of normal aging persons and is consistent with the Mitochondrial Theory of Aging (Harman, 1981). This is manifest through an increase in the deletion frequency (Cortopassi & Wang, 1995) and a subsequent decline in respiratory function (Miquel et al. 1992) resulting in eventual cell death in old age. The early detection of a predisposition to a disease or disorder presents the best opportunity for medical intervention, as early genetic diagnosis may improve the prognosis for a patient.

Previous studies employing a cross-sectional design have established an association or cause and effect relationship between mtDNA mutations, deletions, and/or combinations of such and aging;

however, in order to obtain accurate data the age specific deletion and/or mutation rate must be determined concisely. Attributing mutations to the aging process as opposed to a particular disease at the population level is vital. This information is imperative to an understanding of how mtDNA damage accrues over time. Moreover, the consequences of these particular mutations, their frequencies, and associations in the temporal aspects of aging must be known in order to forecast and eventually slow aging at the molecular level. Researchers have not yet determined this rate, which requires evaluation of population data through maternal lines. Accordingly, there is a need for a biomarker which tracks the aging process.

Accordingly, there is a need for a simple, straightforward system of monitoring the mitochondrial genome for mutations which indicate early stage cancer, aging or other human diseases with a DNA component. There is also a need for a simple diagnostic system for sun exposure, non-melanoma skin cancer, prostate cancer, lung cancer and aging linked to defects in the mitochondrial genome. There is a need for a diagnostic system which differentiates between mutations in mtDNA which cause disease, and those which simply represent variation within and between populations.

15 **Summary of the Invention**

Aspects of the present invention are listed in the claims.

For example, an of the invention is to provide a method for detecting a predisposition to cancer, early detection of cancer, genesis of cancer, presence of cancer, progression of cancer, absence of cancer, or sun exposure in a biological sample having mtDNA, comprising (a) providing a biological sample comprising mtDNA and (b) detecting a deletion in the mtDNA.

Another aspect of the invention is to provide an array comprising a plurality of nucleic acid members, and a solid substrate, wherein each of the nucleic acid members is associated with at least one deletion associated with predisposition to cancer, early detection of cancer, genesis of cancer, presence of cancer, progression of cancer, absence of cancer, sun exposure or aging, and is chosen from mitochondrial DNA, RNA transcribed from mitochondrial DNA, and cDNA, wherein each nucleic acid member has a unique position on said array and is stably associated with the solid substrate.

Another aspect of the invention is to provide a kit for diagnosing a predisposition to cancer, early detection of cancer, genesis of cancer, presence of cancer, progression of cancer, absence of cancer or sun exposure comprising at least one member selected from the group consisting of: solid support, the array describe above, means for holding the solid support, means for extraction of mitochondrial DNA, means for access to a database of mitochondrial DNA sequences, primers, reagents and instructions

Another aspect of the invention is to provide a database containing mitochondrial DNA sequences chosen from normal control sequences associated with non-disease states, sequences associated with interpopulation variations, sequences associated with intrapopulation variations, or

sequences associated with a predisposition to cancer, early detection of cancer, genesis of cancer, presence of cancer, progression of cancer, absence of cancer, sun exposure or aging.

Another aspect of the invention is to provide a method of detecting a deletion spanning approximately nucleotides 10744 to 14124 of the mtDNA genome, wherein said deletion is associated with prostate cancer, in a subject having mtDNA, comprising (a) providing a biological sample from the subject and (b) detecting the presence of the deletion in the mtDNA. The deletion may be in the range of 3000 to 4000 bp. The deletion may be approximately 3379 bp. The deletion may delete all or part of base pairs between 10744 and 14124, comprising substantially genes encoding NADH dehydrogenase subunit 4L, NADH dehydrogenase subunit 4, NADH dehydrogenase subunit 5, tRNA histidine, tRNAserine2, and tRNA leucine2.

Another aspect of the invention is to provide a nucleic acid primer 3.4 forward comprising TAG ACT ACG TAC ATA CTA ACC CTA CTC CTA (SEQ ID NO: 139) and a nucleic acid primer 3.4 reverse comprising GAG GTA GGA TTG GTG CTG T (SEQ ID NO: 140).

Another aspect of the invention is to provide an array comprising a plurality of nucleic acid members, and a solid substrate, wherein one of the nucleic acid members is associated with the mtDNA deletion at approximately 10744 to 14124, wherein the nucleic acid member has a unique position on said array and is stably associated with the solid substrate.

Another aspect of the invention is to provide a kit for diagnosing skin cancer comprising at least one member selected from the group consisting of: a disposable chip, the array of claim 31, means for holding the disposable chip, means for extraction of mtDNA, primers, reagents and instructions

Another aspect of the invention is to provide a method of monitoring a person for the progression toward prostate cancer or progression of prostate cancer, in a biological sample from a subject, comprising: providing a biological sample from the subject; extracting DNA from the biological sample; detecting the absence or presence of deletions of the mtDNA; determining whether the deletions are associated with normal interpopulation or intrapopulation variations, or whether the deletions are associated with the absence or presence of a predisposition to prostate cancer, progression toward prostate cancer, prostate cancer or progression of prostate cancer, and; repeating the steps.

Another aspect of the invention is to provide a use of a deletion between approximately 10744 and 14124 of the mtDNA comprising all or part of NADH dehydrogenase subunit 4L, NADH dehydrogenase subunit 4, NADH dehydrogenase subunit 5, tRNA histidine, tRNAserine2, and tRNA leucine2 to detect a predisposition to prostate cancer, early detection of prostate cancer, genesis of prostate cancer, presence of prostate cancer, or progression of prostate cancer in a subject having mtDNA.

Another aspect of the invention is to provide a method for confirming or refuting a prostate cancer biopsy test from a biopsy sample, comprising: obtaining normal tissue from a biopsy sample;

and detecting the absence or presence of a mtDNA deletion of approximately 3379 bp in the normal tissue.

Another aspect of the invention is to provide a method for three-dimensional prostate tumour mapping, comprising: obtaining sextant needle biopsy samples; and detecting the absence or presence
5 of a mtDNA deletion of approximately 3379 bp in each of the sextant samples.

Another aspect of the invention is to provide a method for the collection of a patient sample for use in diagnosing prostate cancer sun exposure by using a deletion spanning approximately nucleotides 10744 to 14124 of the mtDNA genome, comprising: providing a biological sample from the subject.

10 Another aspect of the invention is to provide a mitochondrial deletion spanning approximately nucleotides 10744 to 14124 of the mtDNA genome for use in diagnosing prostate cancer.

Another aspect of the invention is to provide a method for detecting sun exposure or non-melanoma skin cancer.

15 Another aspect of the invention is to provide a method of detecting a deletion spanning approximately nucleotides 547 to 4443 in the minor arc of the mtDNA genome, wherein said deletion is associated with skin cancer and/or sun exposure, in a subject having mtDNA, comprising: providing a biological sample from the subject; and detecting the presence of the deletion in the mtDNA. Another aspect of the invention is to provide a method for determining the cumulative UV
20 exposure, in a subject having mtDNA, comprising: providing a biological sample from the subject; and detecting the presence of the deletion in the mtDNA. A similar method may also be used of monitoring the long term safety of clinical UV phototherapy regimes. The deletion may be in the range of 3500 to 4000 bp. The deletion may be approximately 3895 bp, comprising a span of mtDNA from approximately mtTF1 binding site in the D-loop to tRNA methionine. The deletion may delete
25 all or part of base pairs between 547 to 4443 in the minor arc of the mtDNA genome, comprising substantially a 12s rRNA gene, a 16s rRNA gene, a ND1 gene and promoters for transcription of H and L strands.

Another aspect of the invention is to provide a nucleic acid primer L404 comprising CTT TTG GCG GTA TGC ACT TT (SEQ ID NO: 145) and a nucleic acid primer H4676 comprising GAT
30 TAT GGA TGC GGT TGC TT (SEQ ID NO: 146).

Another aspect of the invention is to provide a nucleic acid probe, 3895-probe, comprising TGC TAA CCC CAT ACC CCG AAA ATG TTG G Tamra (SEQ ID NO: 153).

Another aspect of the invention is to provide an array comprising a plurality of nucleic acid members, and a solid substrate, wherein one of the nucleic acid members is associated with the
35 mtDNA deletion at approximately 547 to 4443, wherein the nucleic acid member has a unique position on said array and is stably associated with the solid substrate.

Another aspect of the invention is to provide a kit for diagnosing skin cancer comprising a disposable chip, the array described above, means for holding the disposable chip, and means for extraction of mtDNA.

Another aspect of the invention is to provide a method of monitoring a person for sun exposure and non-melanoma skin cancer, in a biological sample from a subject, comprising: providing a biological sample from the subject; extracting DNA from the biological sample; detecting the absence or presence of deletions of the mtDNA; determining whether the deletions are associated with normal interpopulation or intrapopulation variations, or whether the deletions are associated with sun exposure, and; repeating the steps.

Another aspect of the invention is to provide a use of a deletion between approximately 547 to 4443 in the minor arc of the mtDNA genome in a subject having mtDNA to detect sun exposure or non-melanoma skin cancer.

Another aspect of the invention is to provide a method for the collection of a patient sample for use in diagnosing skin cancer by using a deletion spanning approximately nucleotides 547 to 4443 in the minor arc of the mtDNA genome, comprising: providing a biological sample from the subject.

Another aspect of the invention is to provide a mitochondrial deletion spanning approximately nucleotides 547 to 4443 of the minor arc of the mtDNA genome for use in diagnosing sun exposure or skin cancer.

Another aspect of the invention is to provide a use of the deletion junction sequence of SEQ ID NO: 147 to confirm the presence of the 3895bp mtDNA deletion associated with sun exposure or NMSC.

Another aspect of the invention is to provide a method for a sensitive detection of a rearrangement in a DNA sample, wherein the rearrangement creates a newly formed junction in the DNA sequence of a sample, comprising: providing a DNA sample comprising or suspected of comprising a rearrangement; providing a primer or a probe which spans the newly formed junction created by the rearrangement; detecting the rearrangement by amplifying or probing the junction. The rearrangement may be in mtDNA. The rearrangement may be a deletion.

Brief Description of the Figures

Figure 1 is a histogram showing the number of mutations at nucleotide position in mitochondrial DNA from patients with prostate cancer.

Figure 2 shows the first half of the non-synonymous clusters produced using Hierarchical Clustering Explorer (HCE).

Figure 3 shows the second half of the non-synonymous clusters produced using Hierarchical Clustering Explorer (HCE).

Figure 4 is a copy of Figure 3 wherein the important cluster is shaded.

Figure 5 is a schematic diagram showing the design and sequence of a primer useful for the detection of the 3.4 kb deletion.

Figure 6 is a graph showing a comparison of cycle threshold between malignant and symptomatic benign participants in the 3.4 kb study.

Figure 7 is a graph showing cycle threshold as related to Example 12.

Figure 8a) is a representative ethidium bromide stained agarose gel showing a greater frequency of the 3895 bp deletion in usually sun exposed skin compared with occasionally sun-exposed skin.

Figure 8b) is a histogram of the frequency of the 3895 bp deletion in 104 split skin samples taken from different sun exposed body sites.

Figure 9 is a gel showing the UV-inducible increase of the 3895 bp deletion observed after 17 repetitive doses of UVR.

Figure 10 is a schematic representation of the localisation of PCR primers and TaqMan probes on mtDNA used in Example 14 to detect the 3895 bp deletion.

Figure 11 is two graphs showing the linear relationship between template concentration and the threshold cycle number (CT) for the 3895 bp deletion (A) and wildtype internal standard (B).

Figure 12 is a photograph of an ethidium bromide stained agarose gel showing the incidence of the 3895 bp deletion in tumour (T) and histologically normal perilesional dermis (D) and epidermis(E) from both BCCs and SCCs.

Figure 13 is a photograph of representative ethidium bromide agarose gels showing typical examples of their corresponding level of 3895 deletion as detected by realtime PCR of three pairs of sun exposed and three pairs of sun intermittent samples.

Figure 14 is a scatter plot showing the levels of the 3895 bp deletion expressed as a percentage in sun exposed and sun intermittent dermis and epidermis as determined by realtime PCR.

Figure 15 is a diagram showing the relationship between biopsy results and mtDNA analysis in diagnosing prostate tumour.

Brief Description of the Tables

Table 1 is a summary of mutations associated with aging.

Table 1a is a principal component analysis of mutations in mtDNA of seven protein coding regions in control, distant benign, adjacent benign and malignant tissue.

Table 1b is a neural network analysis of mutations in mtDNA of seven protein coding regions in control, distant benign, adjacent benign and malignant tissue.

Table 1c is a summary of the synonymous and non-synonymous mutations found in ND1, ND2, COXI and CYTB regions of the mitochondria of 31 patients having prostate cancer from distant benign, adjacent benign and malignant prostate tissue.

Table 1d is a Chi square analysis of mutations in mitochondrial DNA in distant benign tissue from malignant glands versus prostate tissue from symptomatic but not malignant subjects.

Table 2 is a summary of the mean number of deletions in epidermal tumours and adjacent normal tissues.

Table 3 is summary of the standard method of DHPLC.

Table 4 is a summary of mitochondrial mutations (including D-loop) from prostate needle biopsies and complete genome mutations from malignant, adjacent and distant benign prostate glands from patients with prostate cancer.

5 Table 5 is a list of primers used for complete mitochondrial genome amplification for formalin fixed and normal tissues from blood.

Table 6 is a list of amplification primers for use with Example 12.

Table 7 is qPCR Components of Example 12.

Table 8 shows the cycling parameters for Example 12.

Table 9 is a list of probes used in Example 14.

10 **Detailed Description of the Invention**

The method of the present invention can be used to diagnose diseases linked to mtDNA. The method of the present invention provides for analysis of the mitochondrial genome of an individual from a biological sample, for example by amplification of the mitochondrial genome, sequencing a portion of the mitochondrial genome, preferably the entire mitochondrial genome of the individual
15 using any known means. Denaturing high performance liquid chromatography (DHPLC) may also be used to rapidly screen many samples. DHPLC can focus on hotspots of mutations. DHPLC is more sensitive than automated sequencing in terms of detecting mutations, and can even detect 2% heteroplasmy, compared with 20-25% for ordinary sequencing. Methods for detecting lower levels of heteroplasmy (<2%) may also be developed.

20 As used herein, "actinic keratoses" means proposed precursor epidermal lesion of a squamous cell carcinoma.

As used herein, "aging" refers to an accumulation of changes with time, both at the molecular and cellular levels.

25 As used herein, "alleles" means one of several alternative forms of a given DNA sequence occupying a specific place on a chromosome.

As used herein, "artificial neural network (ANN)" means a virtual device in which several interconnected elements process information simultaneously, adapting and learning from past patterns.

30 As used herein, "attaching" or "spotting" refers to a process of depositing a nucleic acid onto a solid substrate to form a nucleic acid array such that the nucleic acid is irreversibly bound to the solid substrate via covalent bonds, hydrogen bonds or ionic interactions.

As used herein, "atypical" or "abnormal" means cellular appearance which is not normal, but also does not appear to be malignant.

As used herein, "basal cell carcinoma" means a type of cancer of skin cells.

35 As used herein, "benign" means of no danger to health; not recurrent or progressive; not malignant.

As used herein, "benign prostatic disease" can include, but is not limited to, hyperplasia, inflammation, atrophy, prostatitis, metaplasia, and prostatic intraepithelial neoplasia.

As used herein, "Bowen's disease" means in situ epidermal carcinoma.

As used herein, "cycle threshold" (C_T) is the point at which target amplification rises above
5 background, as indicated by a signal such as a fluorescence signal.

As used herein, "diagnostic" or "diagnosing" means using the presence or absence of a mutation or combination of mutations as a factor in disease diagnosis or management. The detection of the mutation(s) can be a step in the disease state diagnosis.

As used herein, "disease" includes a disorder or other abnormal physical state.

10 As used herein, "disease associated mitochondrial genomes" means genomes containing mutations indicative or otherwise associated with a particular disease.

As used herein, "database" means an electronic storage system (computer based using standard industry software) which will have the capacity to store and provide retrievable information that will enable researchers to rapidly determine the structure of the nucleotide sequences. The
15 database will also store descriptive information about those individuals who provide the biological samples. This descriptive information will include health status and other pertinent indices which may be correlated to the biological sample.

As used herein, "deletions" means removal of a region of DNA from a contiguous sequence of nucleic acids, where once a deletion has occurred, the gap is repaired by rejoining of the ends.
20 Deletions can range in size from one base to thousands of bases or larger.

As used herein, "duplications" means when a specific sequence of DNA is copied and inserted behind or forward of the original copy one or more times or elsewhere in the genome.

As used herein, "heteroplasmy" is defined by the ratio of mutations in the mitochondrial sequences within one organ or cell. Heteroplasmic mutations are those mutations
25 which occur in some, but not all of the copies of the mitochondrial genome.

As used herein, "homoplasmy" means all mitochondrial sequences are identical.

As used herein, "hyper-mutation" means accelerated mutation rate which cannot be explained by normal cellular processes or standard evolutionary principles.

As used herein, "inversions" refers to when a length of DNA is excised and reinserted in
30 reverse orientation.

As used herein, "maternal inheritance" means mitochondria which are inherited through the cytoplasm of the ovum.

As used herein, "maternal line" refers to the clonal sequence of mitochondrial DNA as passed down through successive generations from the mother.

35 As used herein, "mitochondria" means a eukaryotic cytoplasmic organelle that generates ATP for cellular processes.

As used herein, "mutation" encompasses any modification or change in a DNA or RNA sequence from the wild type sequence, including without limitation point mutations, transitions, insertions, transversions, translocations, deletions, inversions, duplications, recombinations or combinations thereof. The modification or change of the sequence can extend from a single base change to the addition or elimination of an entire DNA or RNA fragment.

As used herein, "mutation load" refers to an increase in mutations in mtDNA which may eventually lead to compromised function of the involved gene or the entire genome or may accumulate in non-coding regions.

As used herein, "neoplasia" means a pathological process which may result in transformation to malignant status.

As used herein, "non-involved tissue" means tissue from a part of the body which is not associated with the disease in question.

As used herein, a "non-synonymous" mutation of a polynucleotide is a mutation which results in a different encoded amino acid.

As used herein, "normal tissue" means tissue with no visible manifestations of disease as determined by histology.

As defined herein, a "nucleic acid array" refers to a plurality of unique nucleic acids attached to one surface of a solid support at a density exceeding 20 different nucleic acids/cm² wherein each of the nucleic acids is attached to the surface of the solid support in a non-identical preselected region. In one embodiment, the nucleic acid attached to the surface of the solid support is DNA. In a preferred embodiment, the nucleic acid attached to the surface of the solid support is cDNA. In another preferred embodiment, the nucleic acid attached to the surface of the solid support is cDNA synthesized by polymerase chain reaction (PCR). Preferably, a nucleic acid array according to the invention, comprises nucleic acids of at least 150 nucleotides in length. Preferably, a nucleic acid array comprises nucleic acids of less than 6,000 nucleotides in length. More preferably, a nucleic acid array comprises nucleic acids of less than 500 nucleotides in length. In one embodiment, the array comprises at least 500 different nucleic acids attached to one surface of the solid support. In another embodiment, the array comprises at least 10 different nucleic acids attached to one surface of the solid support. In yet another embodiment, the array comprises at least 10,000 different nucleic acids attached to one surface of the solid support. The term "nucleic acid", as used herein, is interchangeable with the term "polynucleotide".

As used herein, a "nucleic acid target" or "a target nucleic acid" is defined as a nucleic acid capable of binding to a nucleic acid member of complementary sequence through one or more types of chemical bonds, usually through complementary base pairing, usually through hydrogen bond formation. As used herein, a nucleic acid target may include natural (i. e., A, G, C, or T) or modified bases (7-deazaguanosine, inosine, etc.). In addition, the bases in nucleic acid probe may be joined by a linkage other than a phosphodiester bond, so long as it does not interfere with hybridization. Thus,

nucleic acid targets may be peptide nucleic acids in which the constituent bases are joined by peptide bonds rather than phosphodiester linkages. Preferably, the nucleic acid targets are derived from human tissue or fluid extracts. More preferably, the nucleic acid targets are single- or double-stranded DNA, RNA, or DNA-RNA hybrids synthesized from human tissue or fluid extracts.

5 As used herein, "nucleus" means the most conspicuous organelle in the eucaryotic cell, contains all of the chromosomal DNA.

As used herein, NPV (Negative Predictive Value) means the percent of patients with negative tests that do not have the disease or condition being tested for. It assesses the reliability of a negative test result. The calculation is $NPV = (\text{True negative}) / (\text{true and false negatives})$.

10 As used herein, "occasionally sun exposed skin" means skin that is occasionally or sometimes exposed in an individual. For example, depending on the individual, it may include shoulders, back and chest.

As used herein, PPV (Positive Predictive Value) means the percent of patients with positive test result having the disease or condition tested for. It assesses the reliability of a positive test result. The calculation is $PPV = (\text{True positive}) / (\text{True} + \text{False positives})$

15 As used herein, "PSA Test" means prostate-specific antigen test; an antigen found in blood that may be indicative of cancer of the prostate.

As used herein, "point mutation" means the change of a single nucleotide in DNA.

20 As used herein, "polymorphism" means sequence variation in a population of alleles or mtDNA genomes.

As used herein, "precursor lesions" means a DNA mutation, or combinations thereof, indicating potential disease association.

25 As used herein, "predisposed to a disease" or a "predisposition to a disease" means that individuals are at higher risk for developing the disease or disorder or are at higher risk for early onset of the disease or disorder than the average individual, due to the presence or absence of mutations which are associated with the disease or disorder.

As used herein, "pre-neoplasia" means indications at the cellular or DNA level that a cell may be on the threshold of becoming neoplastic.

30 As used herein, "preselected region", "predefined region", or "unique position" refers to a localized area on a substrate which is, was, or is intended to be used for the deposit of a nucleic acid and is otherwise referred to herein in the alternative as a "selected region" or simply a "region." The preselected region may have any convenient shape, e.g., circular, rectangular, elliptical, wedge-shaped, etc. In some embodiments, a preselected region is smaller than about 1 cm^2 , more preferably less than 1 mm^2 , still more preferably less than 0.5 mm^2 , and in some embodiments about 0.125 to 0.5
35 mm^2 .

As used herein, the "presence" of a mutation in mtDNA includes heteroplasmic mutations and, therefore, it is contemplated that there may be additionally the presence of some normal mtDNA in a sample in which the mutated DNA is present.

As used herein, "rarely sun exposed skin" means skin that is rarely or hardly ever exposed in an individual. For example, depending on the individual, it may include buttocks and heel. This may also be called 'sun-protected' skin.

As used herein, "realtime PCR Cycle threshold C_T " is the point (cycle) at which the fluorescence crosses the threshold line.

As used herein, "somatic mutation" means a change in DNA sequence after fertilization.

As used herein, "solid substrate" or "solid support" refers to a material having a rigid or semi-rigid surface. The terms "substrate" and "support" are used interchangeable herein with the terms "solid substrate" and "solid support". The solid support may be biological, non-biological, organic, inorganic, or a combination of any of these, existing as particles, strands, precipitates, gels, sheets, tubing, spheres, containers, capillaries, pads, slices, films, plates, slides, etc. Often, the substrate is a silicon or glass surface, (poly)tetrafluoroethylene, (poly)vinylidendifluoride, polystyrene, polycarbonate, a charged membrane, such as nylon 66 or nitrocellulose, or combinations thereof. In a preferred embodiment, the solid support is glass. Preferably, at least one surface of the substrate will be substantially flat. Preferably, the surface of the solid support will contain reactive groups, including, but not limited to, carboxyl, amino, hydroxyl, thiol, or the like. In one embodiment, the surface is optically transparent.

As used herein, "sun exposed skin" means skin that is "usually" or "occasionally" exposed to the sun.

As used herein, "sun protected skin" means skin that is rarely exposed to the sun.

As used herein, "squamous cell carcinoma" means a type of cancer of skin cells.

As used herein, "stably associated" refers to a nucleic acid that is irreversibly bound to a solid substrate to form an array via covalent bonds, hydrogen bonds or ionic interactions such that the nucleic acid retains its unique preselected position relative to all other nucleic acids that are stably associated with an array, or to all other preselected regions on the solid substrate under conditions wherein an array is analyzed (i.e., hybridization and scanning).

A "statistically significant" number of mitochondrial DNA sequences is determined by or through the use of standard chi-square statistical algorithms using or determining observed versus expected scores.

As used herein, "subtle mutation" means low level of mutation at the threshold of detection.

As used herein, "symptomatic benign" means patients who exhibit one or more symptoms associated with prostate malignancy, including but not limited to elevated PSA, abnormal digital rectal examination (DRE) score, difficult urination, blood and/or pus in the urine, lower back, pelvic

and upper thigh pain, or painful ejaculation, but have been diagnosed as benign by examination of biopsy tissue by a qualified pathologist.

As used herein, a "synonymous" mutation is a mutation in a polynucleotide which does not have an affect on the encoded amino acid.

5 As used herein, "transitions" means substitution of like nitrogenous bases, pyrimidine to pyrimidine, purine to purine. A mutation in which one pyrimidine is substituted by the other, or in which one purine is substituted by the other.

As used herein, "transversions" means substitution of unlike nitrogenous bases, purine to pyrimidine, pyrimidine to purine. A mutation in which a purine is substituted or replaced by a pyrimidine or vice versa.

10 As used herein, "usually sun exposed skin" means skin that is usually or often exposed in an individual. For example, depending on the individual, it may include scalp, face, neck and ears.

MtDNA and diagnosis of specific diseases

In an embodiment of the present invention, methods are provided for monitoring aging, sun exposure, and diagnosing specific diseases such as prostate cancer and non-melanoma skin cancer through comparisons of mtDNA sequences. Diagnosing diseases such as prostate cancer with mtDNA, rather than nuclear DNA has several advantages. Firstly, mtDNA, a less complex genome, is easily understood at an individual and population level, hence a large mtDNA database with normal and disease associated genomes renders individual diagnosis extremely accurate. Accordingly, variation, in relationship to disease, is understood. Secondly, mtDNA has a 10-fold higher mutation rate than nuclear DNA (Wallace 1992). Nuclear rearrangements, suggestive of preliminary disease, are rapidly communicated to mitochondria, where they appear as somatic mutations. Thirdly, mtDNA has a maternal inheritance pattern, and is essentially clonal in that all mitochondria begin with the same mtDNA sequence, hence variation from this clonal condition is easily detected. Additionally, mtDNA does not show convincing evidence of recombination, thus any alterations in sequence are a somatic event. Any one mitochondrion harboring a mutation(s) is in a sense 'recessive' as a consequence of there being many mitochondrial genomes (2-10 copies) per mitochondrion, and many mitochondria per cell (500-2,000). Moreover, mitochondrial genomes can tolerate very high levels (up to 90%) of mitochondria with damaged genomes. This happens through complementation by the remaining wild type mtDNA (Chomyn et al. 1992). However, mutated genomes have a replicative advantage over wild type genomes because they are usually smaller (Hayashi et al. 1991), hence there is clonal expansion of mutated mtDNA (Brierley et al. 1998), suggesting that unlike nuclear genes, there is little or no selection against cells harboring mtDNA mutations. Because of this elevated mutation rate, mutations and/or deletions that appear in mtDNA are maintained through the life span of the cell and may serve as a record of exposures to various mutagens. The integrity of mtDNA is maintained by nuclear repair mechanisms, and a defect at these loci has been suggested to result in an autosomal dominant disorder associated with multiple mitochondrial deletions (Zeviani et al. 1990).

Consequently, mtDNA may function as an early warning sentinel of early nuclear events related to a variety of cancers or other diseases. Finally, the mitochondrial genome can be sequenced and monitored for mutations on an individual basis.

5 The methods and products of the present invention detect both heteroplasmic as well as homoplasmic mutations. In fact, heteroplasmic mutations may be key to the detection of the early genesis of disease, disorder or aging. In addition, although specific mutation sites may indicate a particular disease state, disorder or aging process, the total mutation load is also important in determining the genesis, presence and progression of a disease, a disorder or aging.

10 The present invention allows for the ability to examine benign or normal tissue or bodily fluids to determine the effects of sun exposure, the genesis and/or presence of disease, disorder or aging. For example, the present invention allows for the ability to examine benign tissue or bodily fluids for the presence of pre-neoplasia, neoplasia, progression toward malignancy and malignancy.

15 The mitochondrial mutations detected by the methods of the invention are compared to inter and intrapopulation variations in mitochondrial DNA, and may include comparison with mitochondrial DNA from non-involved tissue from the subject, or with mitochondrial DNA from a maternal relative. It is not necessary to analyze the entire mitochondrial genome. For example, it is not necessary to sequence the entire mitochondrial genome, only a select portion of it. Accordingly, a sample of mitochondrial DNA can provide a diagnosis.

Detection of sun exposure

20 In one embodiment of the invention, a system for early detection of mitochondrial DNA mutations and rearrangements, for example deletions, as a result of sun exposure is provided. The particular changes, such as the common deletion, the 3895 bp deletion identified in examples 13 and 14, associated mutations, and the incidence of as yet uncharacterised deletions in mtDNA serve as reliable bio-markers of sun exposure.

Diagnosis of Skin Cancer

25 In a preferred embodiment of the invention, a system for early diagnosis of mtDNA changes in non-melanoma skin cancer (NMSC) and melanoma skin cancer, and their precursor lesions indicative of solid tumour development is provided. The particular changes, such as the common deletion, the 3895 bp deletion identified in examples 13 and 14, associated mutations, and the incidence of as yet
30 uncharacterised deletions in mtDNA serve as reliable bio-markers of sun exposure, and associated skin cancer. Non-melanoma skin cancer in particular is associated with chronic life long sun exposure. Melanoma skin cancer seems to be more related to acute burning episodes. The mutation fingerprint of the entire mtDNA genome in human NMSC and its precursor lesions is determined. Thus mtDNA changes are established as an early bio-marker of human skin cancer and its precursor
35 lesions. Denaturing HPLC can then be used to assess low levels of heteroplasmy at the sequences of

interest. This approach can also provide an insight into the development of early changes in other human tumours.

Diagnosis of prostate cancer

In another embodiment of the invention, a system for diagnosis of prostate cancer is provided. Age related accumulation of mtDNA defects might predispose an individual to the appearance of certain clinical disorders such as prostate cancer which is prevalent in middle age and older men. In a preferred embodiment, routine prostate cancer screening takes place through mitochondrial genome sequencing from prostate massage fluid. The presence of epithelial cells transformed into cancer cells, can be determined through amplification of mtDNA from prostate massage fluid, eclipsing current diagnostic techniques such as digital rectal examination and PSA. Recently Fliss et al. (2000) identified mutated mtDNA in urine samples of patients with bladder cancer. Similar findings in prostate massage fluid provide a non-invasive early detection method for prostate cancer. Different types of prostate cancer can be diagnosed, as well as differentiating between aggressive, fast growing cells in patients in contrast to prostate cancer as a whole. For example, the 3.4 kb deletion identified in the applicant's teachings, can be used as an indication of prostate cancer.

Early detection and monitoring of prostate cancer progression

The system and method of the present invention may be used to detect cancer, and in particular prostate cancer, at an early stage, and before any histological abnormalities. For example, the system and method of the present invention may be used to detect pre-neoplasia in prostate tissue. The system can be used to detect the genesis and progression of prostate cancer. Mutations, including both subtle and hyper-mutation (Chen et al. 2002; Chen et al. 2003) in mitochondrial DNA from human prostate tissue, or fluid associated with the prostate (for example prostate massage fluid or urine), can be tested for the presence of neoplasia, and retested at intervals to follow cancer transformation, diagnose malignancy, or confirm continued benign status.

These mutations may be determined by comparison to mitochondria extracted from non-involved tissue such as, but not limited to: blood, urine, hair and buccal swabs. This direct comparison eliminates polymorphisms, maternal background or normal haplotype variation unassociated with disease. The mutations can also be compared to mitochondrial sequences associated with inter and intrapopulation variations. One or more mutations from fluid or tissue of the organ or body system in question, indicates possible disease genesis. The person is then monitored, at successive intervals, for an increase in mutations at other sites, and/or an increase in the number of mutated mitochondrial genomes, indicating disease progression. Benign tissue from the prostate cannot always be considered non-involved. In fact, as can be seen in Example 9, below, what appears to be benign tissue may contain mitochondrial mutations associated with pre-neoplasia, neoplasia, progression toward malignancy or malignancy. In addition, mutation load rather than specific

mutations may be instrumental in determining disease and progression of disease. The system and method of the present invention detects heteroplasmic as well as homoplasmic mutations.

The prostate gland is monitored for mutations in the mitochondrial genome through prostate massage fluid (PMF) taken during an initial digital rectal examination (DRE) of the prostate. Cells within the PMF are concentrated, smeared on a slide and stained with PSA immunoperoxidase for identification of prostate epithelial cells. These prostate cells are selectively recovered through laser capture micro-dissection. The mitochondrial DNA from these cells is analyzed and compared to mitochondrial DNA from non-involved tissue, and/or to sequences of inter and intrapopulation variations. For example, the DNA analysis can comprise sequencing of the mtDNA. Total DNA is extracted from these cells and mitochondrial specific primers, designed for use with biopsy material treated with formalin (Table 5), are used to amplify the entire mtDNA genome with overlapping amplicons. These PCR products are then sequenced by methods well known to those in the art, including DNA resequencing arrays. Sequencing results are screened for heteroplasmies and mutations and compared to a database of known mtDNA mutations associated with malignant and benign prostate tissues. Based on these comparisons a designation is returned as to the condition of the prostate in regards to, but not limited to: benign (no mutations); pre-neoplasia or neoplasia (low level of mutations); or malignancy (high level of mutations). In the situation of benign, pre-neoplasia and neoplasia, the prostate can be monitored for progression through regular PMF screenings as described.

Alternatively, biopsy material which has been diagnosed as benign, atypical, abnormal can undergo similar testing by either laser capture micro-dissection of the biopsy, or the tissue can be scraped off the slides, or mounted tissue sections can be used, followed by DNA extraction, amplification, sequence analysis and database comparison.

As an alternative to sequencing, and comparison to a database, micro-array technology could be used to identify a specific pattern of mutations, or mutation load based on any number, or combination of the mutations listed in Table 4, through the construction of oligonucleotides, or a specific set of oligonucleotides.

Disease progression can be monitored by comparing mtDNA mutations at successive intervals to a database of mutations in mitochondrial genomes associated with pre-neoplasia, neoplasia and prostate cancer, including calculation of total mutation load. Prostate biopsy tissue can be tested for pre-neoplasia, neoplasia and/or malignant progression in cells described clinically as benign, normal, atypical or abnormal by common histological/pathological, or other clinical methods.

Similarly, the DNA may be analyzed for specific deletions that are known to be associated with disease, for example prostate cancer. This can be done by using PCR based technologies to screen for such deletions.

Assessment of mutations associated with aging

The system and method of the present invention may be used to assess aging, based on the increasing frequency of mutations such as the "common deletion" of 4977-bp and other mutations of the mitochondrial genome (Liu et al. 1997). This information, in conjunction with health survey data, allows crucial statistical discrimination between separate causes resulting in the same mutation/deletion. Fortunately mtDNA is inherited exclusively through the ovum and is essentially clonal in nature (Van De Graaff & Fox, 1995). This permits carefully controlled studies of mutations/deletions within maternal lines through several generations to determine a reliable age related deletion frequency. This information may be used to develop treatment methods which slow the aging process.

Collection of samples

Biological samples can be collected by any known means, whether for the purpose of constructing a mtDNA sequence database, or performing a diagnostic test on an individual. Samples destined for database generation include, but are not limited to: tumour banks, maternal lineage studies involving affected and unaffected individuals from the same maternal lineage, as well as maternal lineage studies from groups or populations with high frequencies of specific disease such as, but not limited to: skin and prostate cancer, assessment of health status and aging. For example, FTA[®] Gene Cards[®] may be used to collect and archive biological samples. Suitable samples include any tissue or body fluid derived from mesothelium, epithelium, or endothelium. Such tissues and fluids include, but are not limited to blood, sputum, buccal cells, saliva, prostate massage fluid, sweat, bone, hair, lymph tissue, cervical smears, breast aspirate, fecal matter, ejaculate, menstrual flow, urine and biopsy tissue. Preferably, approximately 100 μ l of blood, 100 μ g to 25 mg of solid tissue is sampled. In the case of suspected skin cancer, skin cells or tissue, (from normal, NMSC and precursor lesions) is taken from skin biopsy or a routine suction blistering technique. Where a disease is suspected, primary care physicians, oncologists or other practitioners, may extract both normal and suspected disease tissue from the patient. For the purpose of analyzing sun exposure, tissue may be taken from the dermis or epidermis, or a combination of both.

For samples of tumours such as prostate or skin, replicate cross-sections (5 microns) of micro-dissected paraffin embedded tissues are de-paraffinized prior to one slide being stained with hematoxylin and eosin (HE), with the replicate stained with methyl green (MG), as is standard in the art. HE stains are graded by a pathologist for normal, precursor, and applicable grades of tumour progression. Replicate MG slides are used for laser capture, according to manufacturers recommendations (Arcturus) of graded cells.

Extraction of mtDNA

Extraction of DNA may take place using any method known in the art, followed by amplification of all or a region of the mitochondrial genome, and may include sequencing of the mitochondrial genome, as described in Current Protocols in Molecular Biology.

5 Analyzing mtDNA

The step of detecting the presence of mutations in the mtDNA can be selected from any technique as is known to those skilled in the art. For example, analyzing mtDNA can comprise sequencing the mtDNA, amplifying mtDNA by PCR, Southern, Northern, Western South-Western blot hybridizations, denaturing HPLC, hybridization to microarrays, biochips or gene chips, molecular marker analysis, biosensors, melting temperature profiling or a combination of any of the above. In
10 addition, statistical techniques such as Inductive Rule Extraction, and Neural Networking can be used.

Sequencing of MtDNA

PCR

Polynucleotide sequences of the invention can be amplified by the polymerase chain reaction
15 (PCR). PCR methods are well-known to those skilled in the art. PCR requires the presence of a nucleic acid to be amplified, two single stranded oligonucleotide primers flanking the sequence to be amplified, a DNA polymerase, deoxyribonucleoside triphosphates, a buffer and salts. The method of PCR is well known in the art. PCR is performed as described in Mullis and Faloona, 1987, Methods Enzymol., 155: 335, herein incorporated by reference.

20 In general, PCR is performed using template DNA (at least 1fg; more usefully, 1-1000 ng) and at least 25 pmol of oligonucleotide primers. A typical reaction mixture includes: 2 μ l of DNA, 25 pmol of oligonucleotide primer, 2.5 μ l of 10X PCR buffer 1 (Perkin-Elmer, Foster City, CA), 0.4 μ l of 1.25 μ M dNTP, 0.15 μ l (or 2.5 units) of Taq DNA polymerase (Perkin Elmer, Foster City, CA) and deionized water to a total volume of 25 μ l. Mineral oil is overlaid and the PCR is performed using a
25 programmable thermal cycler.

The length and temperature of each step of a PCR cycle, as well as the number of cycles, are adjusted according to the stringency requirements in effect. Annealing temperature and timing are determined both by the efficiency with which a primer is expected to anneal to a template and the degree of mismatch that is to be tolerated. The ability to optimize the stringency of primer annealing
30 conditions is well within the knowledge of one of moderate skill in the art. An annealing temperature of between 40°C and 72°C is used. In general, initial denaturation of the template molecules normally occurs at between 92°C and 99°C for 4 minutes, followed by 20-40 cycles consisting of denaturation (94-99°C for 15 seconds to 1 minute/kb), annealing (temperature determined as discussed above; 1-2 minutes), and extension (72°C for 1 minute). The final extension step is generally carried out for 4
35 minutes at 72°C, and may be followed by an indefinite (0-24 hour) step at 4°C.

DNA Sequencing

Any known means to sequence the mitochondrial genome may be used. Preferably, mtDNA is amplified by PCR prior to sequencing. PCR products can be sequenced directly or cloned into a vector which is then placed into a bacterial host. Examples of DNA sequencing methods are found in
5 Brumley, R. L. Jr. and Smith, L.M., 1991, Rapid DNA sequencing by horizontal ultrathin gel electrophoresis, *Nucleic Acids Res.* 19:4121-4126 and Luckey, J.A., et al, 1993, High speed DNA sequencing by capillary gel electrophoresis, *Methods Enzymol.* 218: 154-172. The combined use of PCR and sequencing of mtDNA is described in Hopgood, R., et al, 1992, Strategies for automated sequencing of human mtDNA directly from PCR products, *Biotechniques* 13:82-92 and Tanaka, M. et
10 al, 1996, Automated sequencing of mtDNA, *Methods Enzymol.* 264: 407-421

Deletion Analysis and Detection

A preferable approach is the long extension PCR (LX-PCR) technique using the Expand Long Template PCR system (Boehringer Mannheim). Using the LX-PCR technique, which has been established and validated in the Birch-Machin laboratory (Ray et al. 2000), there is the opportunity to
15 rapidly screen for the whole spectrum of mtDNA deletions as opposed to the incidence of a single deletion.

A semi-quantitative PCR method (Corral-Debrinski *et al* 1991) can be used to estimate the proportion of the mtDNA⁴⁹⁷⁷ deletion in the total mtDNA.

In addition, Southern Blot and probing technology labeled with isotopes or any other
20 technique as is standard in the art may be used for deletion detection as well.

Quantitative PCR can be used to quantify the amount of any specific deletion target using a primer that bridges the newly formed sequence junction. The quantity of deleted mtDNA molecules may be compared with the quantity of wild-type mt DNA to determine the proportion of deleted mtDNA molecules.

Sequencing of PCR products

Any known means may be used to sequence the PCR products. Preferably, the entire DNA sequence is characterized by di-deoxy sequencing using ABI Big Dye Terminator™ technology and a series of 72 overlapping primers each for heavy and light strands. Sequencing occurs on one, several, or a combination of ABI platforms such as the 310, 3100, or 3700. Sequencing reactions are
30 performed according to manufacturer's recommendation.

Mutational analysis of the mitochondrial genome using denaturing high performance liquid chromatography (DHPLC)

Prior to sequencing of the mitochondrial genome and identification of mutational hotspots, DHPLC can be used to rapidly screen for mutations in many samples. This technique provides
35 greater sensitivity in identification of low levels of heteroplasmy. It cannot detect homoplasmic changes but will complement traditional sequencing. Apart from the homoplasmic mutations recently identified in tumours, the vast majority of reported mtDNA mutations are heteroplasmic (Chinnery et

al. 1999). These heteroplasmic mtDNA changes result in the formation of heteroduplexes after PCR amplification of the mtDNA. Rapid screening for heteroplasmic mtDNA mutations is determined using the relatively new technique of denaturing high performance liquid chromatography (DHPLC) (Oefner & Underhill, 1998). This technique has recently been used to rapidly screen and identify
5 whole mtDNA genomes for heteroplasmic point mutations down to levels <5% (Van den Bosch et al. 2000).

The DHPLC may be performed on the WAVE™ DNA Fragment Analysis System (Transgenomic, Omaha, USA) which provides a fully automated screening procedure. The same technology can be used to screen for mtDNA heteroplasmic mutations. Preferably, the entire mtDNA
10 genome is amplified by PCR in 13 overlapping fragments using two different PCR conditions as described by van den Bosch et al. (2000). The 1-2 kb PCR products are digested into fragments of 90-600bp and resolved at their optimal melting temperature. Mutations are represented as two peaks and mutations with low percentages, such as <2% heteroplasmy as a 'shoulder' in the peak.

DNA sequencing can also take place using a microarray, as is known in the art (Chee et al. 1996).

15 **Data Analysis**

Once sequenced, normal and disease associated mtDNA sequences are archived for comparison in a database. Resequencing devices, micro-array technology, integrated microfluidic amplification and analysis systems, high-speed, high-throughput, mutation detection, and other methods may all be used with the methods of the present invention.

20 Data obtained from the sequencing of the individual mitochondrial genome is compared to population level data. The data is obtained through obtaining samples and sequencing mtDNA as described above. Preferably, the database contains information from maternal line studies. The population level data is maintained in a database. Any suitable database can be used.

Preferably, a multidimensional evaluation research database of clinical and biological data is
25 used, which provides the bio-informatics infrastructure necessary for the collection, processing and dissemination of information amassed by the laboratories involved in this venture. The database is a centralized electronic system which links networks resulting in a dynamic and powerful resource.

The database may be accessed through any known means, and preferably through a secure Internet pathway. Preferably, the database is developed using an e-commerce algorithm, built on a
30 server and deployed using an application server which supports a high volume of concurrent users through optimized performance and scalability features. A separate "web" server can provide the foundation of the web-site architecture since it can serve as the central point through which all content, applications, and transactions must flow before reaching users.

Data mining algorithms known in the art are used to discover patterns, clusters and models
35 from data (SAS 2000). Moreover, intelligent algorithms and methods will be developed for: occurrence of mutation and mutation rates, patterns of mutations for disease detection, information retrieval, and other complex sequence analysis software.

Nucleic Acid Members and Probes

The invention provides for nucleic acid members and probes that bind specifically to a target nucleic acid sequence. The target nucleic acid sequence is a nucleic acid or a region of a nucleic acid that is to be detected, as indicative of disease such as prostate cancer, non-melanoma skin cancer and the like. The target nucleic acid sequences to be analyzed using a microarray of the invention are preferably derived from human tissue or fluid samples. The invention provides for target nucleic acid sequences comprising RNA or nucleic acid corresponding to RNA, (i.e., cDNA), or DNA. Nucleic acid members are stably associated with a solid support to comprise an array according to the invention. The nucleic acid members may be single or double stranded, and may be a PCR fragment amplified from cDNA.

The invention also provides for polynucleotide sequences comprising a probe. As used herein, the term "probe" refers to an oligonucleotide which forms a duplex structure with a sequence in the target nucleic acid, due to complementarity of at least one sequence in the probe with a sequence in the target region. The probe may be labeled, according to methods known in the art. A probe according to the invention may be single or double stranded.

Diagnostic devices

The invention includes diagnostic devices such as biochips, gene chips or microarrays used to diagnose specific diseases or identify specific mutations. All sequenced mitochondrial genomes are assessed to create a consensus structure of the base pair arrangement and are assigned a prohibiting index for proportion of base pair deletions and mutations associated with a particular disease or disorder. The diagnostic arrangement is then used to create biochips, gene chips, or microarrays.

Once sequences associated with particular diseases, disease states or disorders are identified, hybridization of mtDNA to an array of oligonucleotides can be used to identify particular mutations. Any known method of hybridization may be used. Preferably, an array is used, which has oligonucleotide probes matching the wild type or mutated region, and a control probe. Commercially available arrays such as microarrays or gene chips are suitable. These arrays contain thousands of matched and control pairs of probes on a slide or microchip, and are capable of sequencing the entire genome very quickly. Review articles describing the use of microarrays in genome and DNA sequence analysis is available at www.gene-chips.com.

30 Microarray

Polynucleotide arrays provide a high throughput technique that can assay a large number of polynucleotides in a sample comprising one or more target nucleic acid sequences. The arrays of the invention are useful for gene expression analysis, diagnosis of disease and prognosis of disease (e.g., monitoring a patient's response to therapy, drug screening, and the like).

Any combination of the polynucleotide sequences of mtDNA indicative of disease, aging, or other health related mutations are used for the construction of a microarray.

The target nucleic acid samples to be analyzed using a microarray are derived from any human tissue or fluid which contains adequate amounts of mtDNA, as previously described, preferably prostate massage fluid, solid tumours, benign tissue, blood, or urine. The target nucleic acid samples are contacted with polynucleotide members under hybridization conditions sufficient to produce a hybridization pattern of complementary nucleic acid members/target complexes.

Construction of a microarray

The microarray comprises a plurality of unique polynucleotides attached to one surface of a solid support, wherein each of the polynucleotides is attached to the surface of the solid support in a non-identical preselected region. Each associated sample on the array comprises a polynucleotide composition, of known identity, usually of known sequence, as described in greater detail below. Any conceivable substrate may be employed in the invention.

The array is constructed using any known means. The nucleic acid members may be produced using established techniques such as polymerase chain reaction (PCR) and reverse transcription (RT). These methods are similar to those currently known in the art (see e.g. PCR Strategies, Michael A. Innis (Editor), et al. (1995) and PCR: Introduction to Biotechniques Series, C. R. Newton, A. Graham (1997)). Amplified polynucleotides are purified by methods well known in the art (e.g., column purification). A polynucleotide is considered pure when it has been isolated so as to be substantially free of primers and incomplete products produced during the synthesis of the desired polynucleotide. Preferably, a purified polynucleotide will also be substantially free of contaminants which may hinder or otherwise mask the binding activity of the molecule.

In the arrays of the invention, the polynucleotide compositions are stably associated with the surface of a solid support, wherein the support may be a flexible or rigid solid support.

Any solid support to which a nucleic acid member may be attached may be used in the invention. Examples of suitable solid support materials include, but are not limited to, silicates such as glass and silica gel, cellulose and nitrocellulose papers, nylon, polystyrene, polymethacrylate, latex, rubber, and fluorocarbon resins such as TEFLON™.

The solid support material may be used in a wide variety of shapes including, but not limited to slides and beads. Slides provide several functional advantages and thus are a preferred form of solid support. Due to their flat surface, probe and hybridization reagents are minimized using glass slides. Slides also enable the targeted application of reagents, are easy to keep at a constant temperature, are easy to wash and facilitate the direct visualization of RNA and/or DNA immobilized on the solid support. Removal of RNA and/or DNA immobilized on the solid support is also facilitated using slides.

The particular material selected as the solid support is not essential to the invention, as long as it provides the described function. Normally, those who make or use the invention will select the best commercially available material based upon the economics of cost and availability, the expected application requirements of the final product, and the demands of the overall manufacturing process.

Numerous methods are used for attachment of the nucleic acid members of the invention to the substrate (a process referred as spotting). For example, polynucleotides are attached using the techniques of, for example U.S. Pat. No. 5,807,522, which is incorporated herein by reference for teaching methods of polymer attachment. Alternatively, spotting is carried out using contact printing
5 technology.

The amount of polynucleotide present in each composition will be sufficient to provide for adequate hybridization and detection of target polynucleotide sequences during the assay in which the array is employed. Generally, the amount of each nucleic acid member stably associated with the solid support of the array is at least about 0.1 ng, preferably at least about 0.5 ng and more preferably
10 at least about 1 ng, where the amount may be as high as 1000 ng or higher, but will usually not exceed about 20 ng. Where the nucleic acid member is "spotted" onto the solid support in a spot comprising an overall circular dimension, the diameter of the "spot" will generally range from about 10 to 5,000 μm , usually from about 20 to 2,000 μm and more usually from about 50 to 1000 μm .

Control polynucleotides may be spotted on the array and used as target expression control
15 polynucleotides and mismatch control nucleotides to monitor non-specific binding or cross-hybridization to a polynucleotide in the sample other than the target to which the probe is directed. Mismatch probes thus indicate whether a hybridization is specific or not. For example, if the target is present the perfectly matched probes should be consistently brighter than the mismatched probes. In addition, if all central mismatches are present, the mismatch probes are used to detect a mutation.

20 *Target preparation*

The targets for the microarrays, are derived from human fluid or tissue samples. It may be desirable to amplify the target nucleic acid sample prior to hybridization. One of skill in the art will appreciate that whatever amplification method is used, if a quantitative result is desired, care must be taken to use a method that maintains or controls for the relative frequencies of the amplified
25 polynucleotides. Methods of "quantitative" amplification are well known to those of skill in the art. For example, quantitative PCR involves simultaneously co-amplifying a known quantity of a control sequence using the same primers. This provides an internal standard that may be used to calibrate the PCR reaction. The high density array may then include probes specific to the internal standard for quantification of the amplified polynucleotide. Detailed protocols for quantitative PCR are provided
30 in PCR Protocols, A Guide to Methods and Applications, Innis et al., Academic Press, Inc. N.Y., (1990). Other suitable amplification methods include, but are not limited to polymerase chain reaction (PCR) (Innis, et al., PCR Protocols. A guide to Methods and Application. Academic Press, Inc. San Diego, (1990)), ligase chain reaction (LCR) (see Wu and Wallace, Genomics, 4: 560 (1989), Landegren, et al., Science, 241: 1077 (1988) and Barringer, et al., Gene, 89: 117 (1990)), transcription
35 amplification (Kwoh, et al., Proc. Natl. Acad. Sci. USA, 86: 1173 (1989)), and self-sustained sequence replication (Guatelli, et al., Proc. Nat. Acad. Sci. USA, 87: 1874 (1990)).

The invention provides for labeled target or labeled probe. Any analytically detectable marker that is attached to or incorporated into a molecule may be used in the invention. An analytically detectable marker refers to any molecule, moiety or atom which is analytically detected and quantified. Detectable labels suitable for use in the present invention include any composition
5 detectable by spectroscopic, photochemical, biochemical, immunochemical, electrical, optical or chemical means. Useful labels in the present invention include biotin for staining with labeled streptavidin conjugate, magnetic beads (e.g., Dynabeads™), fluorescent dyes (e.g., fluorescein, texas red, rhodamine, green fluorescent protein, and the like), radiolabels (e.g., ³H, ¹²⁵I, ³⁵S, ¹⁴C, or ³²P), enzymes (e.g., horseradish peroxidase, alkaline phosphatase and others commonly used in an ELISA),
10 and colorimetric labels such as colloidal gold or colored glass or plastic (e.g., polystyrene, polypropylene, latex, etc.) beads. Patents teaching the use of such labels include U.S. Pat. Nos. 3,817,837; 3,850,752; 3,939,350; 3,996,345; 4,277,437; 4,275,149; and 4,366,241.

Means of detecting such labels are well known to those of skill in the art. Thus, for example, radiolabels may be detected using photographic film or scintillation counters, fluorescent markers
15 may be detected using a photodetector to detect emitted light. Enzymatic labels are typically detected by providing the enzyme with a substrate and detecting the reaction product produced by the action of the enzyme on the substrate, and colorimetric labels are detected by simply visualizing the colored label.

The labels may be incorporated by any of a number of means well known to those of skill in
20 the art. However, in a preferred embodiment, the label is simultaneously incorporated during the amplification step in the preparation of the sample polynucleotides. Thus, for example, polymerase chain reaction (PCR) with labeled primers or labeled nucleotides will provide a labeled amplification product. In a preferred embodiment, transcription amplification, as described above, using a labeled nucleotide (e.g. fluorescein-labeled UTP and/or CTP) incorporates a label into the transcribed
25 polynucleotides. Alternatively, a label may be added directly to the original polynucleotide sample (e.g., mRNA, polyA mRNA, cDNA, etc.) or to the amplification product after the amplification is completed. Means of attaching labels to polynucleotides are well known to those of skill in the art and include, for example nick translation or end-labeling (e.g. with a labeled RNA) by kinasing of the polynucleotide and subsequent attachment (ligation) of a polynucleotide linker joining the sample
30 polynucleotide to a label (e.g., a fluorophore).

In a preferred embodiment, the target will include one or more control molecules which hybridize to control probes on the microarray to normalize signals generated from the microarray. Labeled normalization targets are polynucleotide sequences that are perfectly complementary to control oligonucleotides that are spotted onto the microarray as described above. The signals obtained
35 from the normalization controls after hybridization provide a control for variations in hybridization conditions, label intensity, "reading" efficiency and other factors that may cause the signal of a perfect hybridization to vary between arrays.

Hybridization conditions

Polynucleotide hybridization involves providing a denatured probe or target nucleic acid member and target polynucleotide under conditions where the probe or target nucleic acid member and its complementary target can form stable hybrid duplexes through complementary base pairing. The polynucleotides that do not form hybrid duplexes are then washed away leaving the hybridized polynucleotides to be detected, typically through detection of an attached detectable label. It is generally recognized that polynucleotides are denatured by increasing the temperature or decreasing the salt concentration of the buffer containing the polynucleotides. Under low stringency conditions (e.g., low temperature and/or high salt) hybrid duplexes (e.g., DNA:DNA, RNA:RNA, RNA:DNA, cDNA:RNA and cDNA:DNA) will form even where the annealed sequences are not perfectly complementary. Thus specificity of hybridization is reduced at lower stringency. Conversely, at higher stringency (e.g., higher temperature or lower salt) successful hybridization requires fewer mismatches. Methods of optimizing hybridization conditions are well known to those of skill in the art (see, e.g., *Laboratory Techniques in Biochemistry and Molecular Biology*, Vol. 24: Hybridization With Polynucleotide Probes, P. Tijssen, ed. Elsevier, N.Y., (1993)).

Following hybridization, non-hybridized labeled or unlabeled polynucleotide is removed from the support surface, conveniently by washing, thereby generating a pattern of hybridized target polynucleotide on the substrate surface. A variety of wash solutions are known to those of skill in the art and may be used. The resultant hybridization patterns of labeled, hybridized oligonucleotides and/or polynucleotides may be visualized or detected in a variety of ways, with the particular manner of detection being chosen based on the particular label of the test polynucleotide, where representative detection means include scintillation counting, autoradiography, fluorescence measurement, calorimetric measurement, light emission measurement and the like.

Image Acquisition and Data Analysis

Following hybridization and any washing step(s) and/or subsequent treatments, as described above, the resultant hybridization pattern is detected. In detecting or visualizing the hybridization pattern, the intensity or signal value of the label will be not only be detected but quantified, by which is meant that the signal from each spot of the hybridization will be measured and compared to a unit value corresponding to the signal emitted by a known number of end labeled target polynucleotides to obtain a count or absolute value of the copy number of each end-labeled target that is hybridized to a particular spot on the array in the hybridization pattern.

Methods for analyzing the data collected from hybridization to arrays are well known in the art. For example, where detection of hybridization involves a fluorescent label, data analysis can include the steps of determining fluorescent intensity as a function of substrate position from the data collected, removing outliers, i.e., data deviating from a predetermined statistical distribution, and calculating the relative binding affinity of the test polynucleotides from the remaining data. The resulting data is displayed as an image with the intensity in each region varying according to the

binding affinity between associated oligonucleotides and/or polynucleotides and the test polynucleotides.

Following detection or visualization, the hybridization pattern is used to determine quantitative information about the genetic profile of the labeled target polynucleotide sample that was contacted with the array to generate the hybridization pattern, as well as the physiological source from which the labeled target polynucleotide sample was derived. By genetic profile is meant information regarding the types of polynucleotides present in the sample, e.g. in terms of the types of genes to which they are complementary, as well as the copy number of each particular polynucleotide in the sample.

10 *Diagnostic or Prognostic Tests*

The invention provides for diagnostic tests for detecting diseases. The invention also provides for prognostic tests for monitoring a patient's response to therapy. According to the method of the invention, the presence of disease or the patient's response to therapy is detected by obtaining a fluid or tissue sample from a patient. A sample comprising nucleic acid is prepared from the fluid or tissue sample. The nucleic acid extracted from the sample is hybridized to an array comprising a solid substrate and a plurality of nucleic acid members, wherein each member is indicative of the presence of disease or a predisposition to a disease or disorder. According to this diagnostic test, hybridization of the sample comprising nucleic acid to one or more nucleic acid members on the array is indicative of disease, a predisposition to a disease or disorder, or in the case of a prognostic test, indicative of a patient's response to therapy.

Kits

Kits containing reagents and instructions to carry out the methods of the present invention are provided. For example, the kit may comprise reagents and instructions for detecting mitochondrial deletions, mutations, heteroplasmies, homoplasmies in tissue specific samples and tissue associated fluids. The kits may also comprise one or more primers which hybridize to the mitochondrial genome for making a primer extension product. Kits may also include a solid support such as a disposable chip, means for holding the solid support, means for extraction of mtDNA and means for access to a database of mtDNA sequences.

For example, a kit to detect a mtDNA deletion associated with prostate cancer may include the forward and reverse 3.4 primers, reagents, and instructions.

Similarly, a kit to detect a mtDNA deletion associated with sun exposure or NMSC may include L404 primer, H4676 primer, the 3895 probe, reagents and instructions.

Other utilities for the present invention, such as that described above and in the following examples, will be readily apparent to those skilled in the art.

The present invention is more particularly described in the following examples which are intended as illustrative only since numerous modifications and variations will be apparent to those skilled in the art.

Example 1: Prostate Tumours

Following acquisition of prostate fluid or surgery to remove prostate tumours, biopsy slides are prepared to identify transforming or cancerous cells. Laser Capture Microdissection (LCM) microscopy is used to isolate cells that are either normal, benign, or malignant from the tissue section.

5 Procurement of diseased cells of interest, such as precancerous cells or invading groups of cancer cells is possible from among the surrounding heterogeneous cells.

Total DNA extraction from each of these cells was purified according to a modification of the protocol outlined by Arcturus Engineering Inc. DNA was extracted from cells with a 50µl volume of 1 mg/ml proteinase K (PK), in 10mM Tris pH 8.0, 0.1mM EDTA pH 8.0, and 0.1% Tween 20, at

10 42°C overnight. Following incubation overnight at 42°C the tubes were removed from the incubation oven. The samples were microcentrifuged for 5 min at 6400 rpm(2000 x g). The CapSure™ was removed from the tube and discarded. The tube was incubated at 95°C for 10 minutes (PK is inactivated) and then cooled to room temperature. 5-50µl of the sample was used for PCR amplification.

15 Following purification, individual samples are amplified, by LX-PCR using the appropriate primers for hypervariable region 1 (HV1), hypervariable region 2 (HV2) and the entire 12S region. These PCR products are then sequenced using high throughput methods as is well known in the art.

Alternatively, full length mitochondrial genomes may be amplified using the primers in Table 5. Specific capture and amplification of DNA derived from malignant tumour cells of any Geason

20 Grade, cells from an adjacent benign gland and cells from a “distant” benign gland may be amplified. Other prostate tissues which could and are amplified includes: prostatic intraepithelial neoplasia (PIN), benign prostatic hyperplasia (BPH), hyperplasia of various types, stroma, and cells with undetermined changes. This work was done on prostate tissues from 31 individuals electing to have a prostatectomy because of a prostate cancer diagnosis. Three tissue types were captured: malignant,

25 adjacent benign and distant benign from each individual. Blood from each patient was used as a positive, non-diseased tissue control. Amplification and sequencing of these samples resulted in the novel mutations seen in Table 4. The mutations of Table 4 are also provided in SEQ ID No: 102 which lists the substitutions, SEQ ID NOs: 103 to 109 which lists the deletions, and SEQ ID No: 110 to 138 which lists the insertions. Polymorphisms and mutation positions were determined by

30 comparison to the Revised Cambridge Reference Sequence (2001), however the historical numbering has been maintained such that the deletion at position 3106 is denoted as a gap and the rare polymorphism 750A has been retained. A subset of this data (7 protein coding regions) was then subjected to principal component analysis, as is standard in the art, with the following results as shown in Table 1a:

Table 1a

	Blood	distant benign	adjacent benign	malignant	Unknown
5	100.00%	0.00%	0.00%	0.00%	0.00%
	16.13%	35.48%	9.68%	29.03%	16.13%
	12.9%	12.90%	45.16%	3.22%	25.81%
10	3.22%	0.00%	0.00%	96.78%	0.00%

The results demonstrate a clear pattern of malignant transformation. Normal tissue (blood) and malignant tissue display high clustering frequencies (1.00 and 0.967). Interestingly, adjacent and distant benign, both of which appear normal in a histological and pathological sense, show levels of transformation with over 50% of the samples falling outside the distant benign and adjacent benign intercepts. Moreover, the same data was analyzed by a neural network, as is standard in the art, with the following results as shown in Table 1b:

Table 1b

	Blood	distant benign	adjacent benign	Malignant
20	100.00%	0.00%	0.00%	0.00%
	6.45%	0.00%	0.00%	93.55%
25	19.35%	0.00%	0.00%	77.14%
	3.22%	0.00%	0.00%	96.78%

This table shows that, in the presence of tumour, all prostate tissue is considered malignant at the molecular level, even though anatomical appearance of the tissue may be "normal."

Table 1c: MUTATION REGIONS - ND1, ND2, COX1 and CYTB

	distant benign	adjacent benign	malignant
1.	105DB - 6037	105AB - 4655	105ML - 4655, 4917, 7407
2.	208DB	208AB - 4917, 5174, 5985, 6776	208ML - 4722, 6553, 7028
3.	349DB	349AB	349ML - 6548
4.	377DB - 4735, 5984, 6912	377AB	377ML - 4917, 6686, 7028, 7407, 15452, 15607
5.	378DB	378AB - 6776, 15043	378ML - 4703
6.	380DB - 3469, 3507, 15218,	380AB - 4917, 4951, 5440, 6059	380ML - 15218
7.	382DB - 6307, 7028, 7407, 15452, 15527, 15607	382AB - 4716, 5312, 5371, 15162, 15323, 15324	382ML - 6147, 6691, 7178, 15523
8.	384DB - 4733, 7028	384AB - 6219, 15452, 15607	384ML - 4733, 7028
9.	386DB - 15677	386AB - 15244, 15301, 15452, 15607, 15670	386ML
10.	416DB - 4561, 15326, 15525	416AB	416ML - 4864

	distant benign	adjacent benign	malignant
11.	417DB	417AB	417ML - 4917
12.	418DB	418AB - 7159	418ML - 7028, 7407
13.	426DB	426AB	426ML - 4892, 5102, 5213
14.	449DB - 4646, 4917, 5999, 6047, 7407	449AB	449ML
15.	450DB - 15323	450AB - 4917, 5300, 15323	450ML - 3398, 5147, 6009, 15323
16.	451DB	451AB - 4217	451ML
17.	452DB - 4018, 6557, 15286	452AB - 3308, 3480, 3594, 3666, 3693, 5036, 5046, 5393, 5984, 6548, 6827, 6989, 7055, 7146, 7256, 7389, 15115	452ML - 3480, 4591, 5268, 7159, 7407
18.	455DB - 7160	455AB	455ML
19.	456DB - 3589, 4216, 5312, 5424, 6041, 7013, 7407,	456AB - 4216, 4787, 4917, 7407, 15343, 15452, 15607	456ML - 4787, 6579, 7059, 15302

	distant benign	adjacent benign	malignant
	15384, 15452		
20.	457DB	457AB	457ML
21.	458DB - 5198, 7407	458AB	458ML
22.	460DB - 5147	460AB	460ML
23.	461DB - 7028, 7184	461AB - 3394, 7184, 14899	461ML - 7184
24.	463DB - 14903	463AB - 14903	463ML - 14903
25.	464DB	464AB	464ML - 6314, 6643, 6667, 7028, 7066, 7407, 15265
26.	466DB - 3507, 7028	466AB - 3908, 3969, 3992, 4017, 4185, 4239, 7028	466ML - 6382, 6776, 15527
27.	467DB	467AB - 4917, 5147	467ML
28.	498DB - 14903, 14918, 15355	498AB - 14918	498ML
29.	501DB - 4580, 4826, 6224, 7007	501AB - 4580, 6776	501ML - 3966, 4569, 4580, 4917, 15379
30.	504DB - 3507	504AB	504ML

	distant benign	adjacent benign	malignant
31.	505DB - 15307, 15526	505AB - 4216, 4917, 5456, 6776, 6953, 7028, 7407, 15452	505ML

Cluster analysis

The mutations identified in the 31 individuals diagnosed with prostate cancer were analyzed using Hierarchical Clustering Explorer (HCE) (www.cs.umd.edu/hcil/multi-cluster; Seo et al, 2002; Seo et al. 2003; Zhao et al 2003; Seo and Shneiderman; Seo et al; 2004a; Seo et al. 2004b; Seo et al. 2005a; Seo et al. 2004c; Seo et al. 2005b). In addition, the mitochondrial genomes from prostate needle biopsy tissue of 12 males clinically symptomatic for prostate cancer, but where pathology results indicated that the prostate tissue was not malignant, were also analyzed. Figures 2 and 3 show the cluster analysis of the identified non-synonymous mitochondrial mutations. Figure 2 is the first half of the cluster analysis and Figure 3 is the second half of the cluster analysis. The y-axis lists the patient numbers for the 31 individuals with prostate cancer (105, 208, 349, 377, 378, 380, 382, 384, 386, 416, 417, 418, 426, 449, 450, 451, 452, 455, 456, 457, 458, 460, 461, 463, 464, 466, 467, 498, 501, 504, 505) and the 12 individuals showing clinical symptoms but having no malignancy as determined by pathology (2, 35, 51, 209, 270, 278, 375, 480, 503, 536, 560, 858). The y-axis also indicates the source of the tissue (i.e. distant benign (db), adjacent benign (ab), malignant (ml), and (b) blood). Benign glandular tissue from symptomatic but non-malignant tissue of the 12 individuals is indicated by "gl". The x-axis lists the sites of the mutations.

Figure 4 is a copy of Figure 3 showing a suite of non-synonymous mutations associated with clinical prostate cancer in the shaded area. The mutations occur in specific genes: Mutations at positions 4216 and 4217 both occur in the ND1 gene (NADH dehydrogenase subunit 1). The mutation at position 4917 occurs in the ND2 gene (NADH dehydrogenase subunit 2). The mutation at position 7407 occurs in the COXI gene (cytochrome c oxidase subunit 1). Finally, the mutation at position 15452 occurs in the CytB gene (cytochrome b). Mutations 4216 and 4217 invoke a non-synonymous mutation at the same amino acid, and like 4917, are secondary mutations associated with Leber's Hereditary Optic Neuropathy (LHON) (Mitochondrial Research Society; Huoponen, 2001; MitoMap). Other than prostate cancer, an association for 7407 remains unattested. A mutation at 15452 was found in 5/5 patients with ubiquinol cytochrome *c* reductase (complex III) deficiency (Valnot et al. 1999).

In the cohort of 31 men who underwent a prostatectomy for prostate cancer these mutations, one or more, were noted in 20 of the subjects (64.5%). As mentioned above, in each of these individuals, total mitochondrial genome sequences were obtained from prostate cross sections for three types of associated tissues: malignant, benign tissue adjacent to malignant tissue and "distant"

benign tissue, removed from any surrounding tissue pathology. Tissues were laser capture microdissected (LCM) by a qualified, clinical pathologist. Sequences were compared to mitochondrial DNA (mtDNA) extracted and sequenced from the patient's blood. Sequencing results indicate that mitochondrial mutations, often heteroplasmic, appear in all three tissue types. Contrary to the analysis of Alonso et al. (2005), mutations in mitochondrial DNA from malignant tissue, adjacent benign and distant benign were found in comparison with mtDNA sequences from the patient's blood. Heteroplasmy, mutant and normal mitochondrial genomes existing within the same individual, is considered evidence of recent mutation (Huoponen, 2001). Most mutations are not held in common between the three tissue types from the same individual. In fact, the comparative mutation loads for each tissue type is roughly the same, indicating that mtDNA mutations are active within the prostate in the presence of tumor, irrespective of prostate tissue type. Moreover, tissue which appears histologically benign, is often found with mutations in the mitochondrial genome. These mutations are not associated with mitochondrial sequences embedded in the nucleus, or NUMTS (nuclear/mitochondrial sequences) (Lopez, 1994). A lengthy cloning and sequencing study of human NUMTS utilizing a Rho⁰ cell line, as well as comparison to known NUMTS archived in the NCBI database was done and no mutations were detected to known mitochondrial pseudogenes archived in public databases to ensure data clean of pseudogene data points.

In the 12 males clinically symptomatic for prostate cancer, wherein the pathology results indicated that the prostate tissue was not malignant, benign glandular tissue was recovered by LCM and the mitochondrial genomes amplified and sequenced from prostate needle biopsy tissues. Results indicate a complete absence of mtDNA mutations in four patients, mutations only in the non-coding control region in four patients, or mutations in both the control region and gene coding regions in four patients. However, the mutation locations were significantly different than the malignant cohort ($P > 0.01$). Additionally, only one coding region mutation was observed in these individuals and of these mutations one fell into the regions mentioned above (i.e. NDI, ND2, COXI and CytB) (patient 375 CytB at position 15081).

When both synonymous and non-synonymous mutations, inclusive of the four protein coding regions, were used as malignant disease markers, 30/31 (97%) of the prostate cancer group was identified. Table 1c lists the synonymous and non-synonymous mutations found in ND1, ND2, COX1, and CytB in tissue samples from the 31 individuals with prostate cancer. Mutations in ND1, ND2, COX1, and CytB are clearly associated with prostate cancer. Although the present invention has identified the mutations listed in Table 1c and Figures 2 to 4, the invention includes any mutations in ND1, ND2, COX1 and CytB. In the same analyses, 1 of the 12 benign, symptomatic patients was included with the malignant group; however, this patient had a mutation in CytB, which may indicate early cancer progression. The rest of this group clustered with the blood, or normal control.

A statistical analysis of distant benign from malignant subjects compared to the benign glands of the 12 symptomatic but not malignant patients was done. Since there were 31 malignant patients and 12 symptomatic but not malignant subjects, random samples of 6 groups of 12 from the malignant patients were run against the 12 symptomatic but not malignant subjects. A chi square analysis for each of the 6 groups was run. The results are listed in Table 1d. In every case, the differences were significant at 0.01 level, meaning that the difference between mitochondrial sequences from distant benign tissue in malignant subjects and mitochondrial sequences from symptomatic but not malignant subjects was not due to chance 99% of the time. The analysis was based on the number of mutations found in the four coding regions discussed above.

10 Table 1d. Chi-square test

- 1) First set of DB - 426, 456, 450, 449, 380, 501, 386, 456, 466, 378, 457, 504
- 2) Second set of DB - 377, 105, 451, 417, 501, 456, 426, 498, 382, 461, 384, 464
- 3) Third set of DB - 467, 208, 466, 505, 452, 458, 105, 498, 380, 463, 208, 377
- 4) Fourth set of DB - 416, 504, 457, 466, 382, 452, 460, 450, 498, 386, 418, 501
- 15 5) Fifth set of DB - 456, 452, 461, 505, 464, 460, 378, 455, 417, 505, 449, 349
- 6) Sixth set of DB - 463, 426, 498, 349, 455, 466, 452, 380, 386, 461, 450, 460

Tissues ND1 ND2 COI CYTB Xi-Square

Symptomatic 0 0 0 1

20	First set	10	8	12	7	35.14
	Second set	3	6	14	9	30.11
	Third set	4	2	7	8	19.12
	Fourth set	3	4	7	11	23.09
	Fifth set	4	5	10	8	25.12
	Sixth set	4	1	5	9	17.11

25 Symptomatic Patients - 12; Distant Benign - 6 random sets of 12 each

Example 2: Duplications in the non-coding region of mtDNA from sun-exposed skin

DNA was extracted from tissue samples as described in Example 1, with the use of DNeasy™ kit supplied by Qiagen. A "back to back" primer methodology was used to investigate the incidence of tandem duplications in the non-coding region (NCR) in relation to sun-exposure. 32 age-matched, split human skin samples, from sun-exposed (n=24) and sun-protected body sites (n=10) were investigated.

The following duplication primers from Brockington *et al* 1993 and Lee *et al* 1994 were used:

- C L336 AAC ACA TCT CTG CCA AAC CC 20 mer SEQ ID NO: 1
- D H335 TAA GTG CTG TGG CCA GAA GC 20 mer SEQ ID NO: 2
- 35 E L467 CCC ATA CTA CTA ATC TCA TC 20 mer SEQ ID NO: 3

F H466 AGT GGG AGG GGA AAA TAA TG 20 mer SEQ ID NO: 4

Primers pairs C/D and E/F are 'back to back' at the site of two separate sets of direct repeats in the non-coding region. As a result they only generate a product if a duplication is present at these points. Products generated are 260 bp and/or less common 200bp variant. Modified PCR conditions
5 are: 100ng total cellular DNA, 200µM dNTPs, 2.5 U HotStarTaq polymerase and PCR buffer (Qiagen, Uk), 25 pmoles of primers: one cycle of 94°C for 4 minutes, 36 cycles of 94 °C x 1 minute, 55°C x 1 minute, 72°C x 1 minute and one cycle of 72°C x 7 minutes.

An increased incidence of duplications with increasing sun-exposure was observed, with duplications identified in 10/24 but 0/10 samples from sun-exposed and sun-protected skin
10 respectively (Fisher's exact test, $p=0.015$) (Birch-Machin and Krishnan 2001). The sizes of the most frequent duplications were 200 and 260 base pairs. Interestingly these same samples also contained high levels (>1 %) of the 4977bp common mtDNA deletion as determined by an established quantitative 3-primer PCR assay described in Example 6.

Example 3: Mutation fingerprint of mtDNA in human NMSC and its precursor lesions

15 DNA was extracted from human skin tissue samples as described in Example 1, with the use of DNeasy™ by Qiagen. Using specific primers, mtDNA is amplified by PCR and following DNA sample preparation (Qiagen), mutations are identified by automated sequencing (PE Applied Biosystems) using BigDye™ Terminator Cycle sequencing. This methodology is described in Healy et al. 2000; Harding et al. 2000. The entire 16,569bp human mitochondrial genome is sequenced
20 using established PCR primer pairs, which are known not to amplify pseudogenes, or other nuclear loci. Any putative DNA changes are confirmed by comparison to the revised "Cambridge" human mtDNA reference (Andrews et al. 1999). The sequences obtained from the tumour mtDNA are first compared for known polymorphisms (Andrews et al. 1999; MITOMAP) and then compared with the mtDNA sequence from the normal perilesional skin to identify genuine somatic mutations.

25 DHPLC is performed on the WAVE™ DNA Fragment Analysis System (Transgenomic, Omaha, USA) which provides a fully automated screening procedure. The same technology is used to screen for heteroplasmic mutations in the skin tumour mtDNA.

Using the back to back primer methodology described in Example 2, the pattern of DNA length mutations (i.e. tandem duplications) in the hypervariable segments of the non-coding region
30 (NCR) are rapidly screened.

Example 4: Deletion spectrum of the entire mitochondrial genome in human NMSC and its precursor lesions

MtDNA damage in squamous cell carcinomas (SCCS), Basal cell carcinomas (BCCS) and putative precursor lesions such as Bowen's disease and actinic keratoses (As) was compared to
35 adjacent perilesional skin taken from different sun-exposed body sites. A long-extension PCR technique (LX-PCR) (Ray et al. 1998) was used to amplify the entire mitochondrial genome in order

to determine the whole deletion spectrum of mtDNA. A myriad of specific deletions have been observed to occur in the mitochondrial genome. Not all deletions will correlate with non-melanoma skin cancer; however, for an accurate diagnostic method, those deletions that are associated with the disease must be known.

5 DNA is extracted by use of a commercial kit (Qiagen) according to the manufacturer's recommendations. The entire mitochondrial genome is amplified in two separate reactions using the Expand™ Long Template PCR System™ (Boehringer Mannheim, Switzerland). The PCR primers used are those described by Kleinle et al. (1997) covering the following regions of the Cambridge sequence (Andrews et al. 1999): DIA(nucleotides (nt) 336-363), DIB (nt 282-255), OLA (nt 5756-10 5781), and OLB (nt 5745-5781). These large products eliminate amplification of nuclear pseudogenes. The sequences of the primers are as follows:

DIAF: (336-363) 5' AACACATCTCTGCCAAACCCCAAAAACA 3' SEQ ID NO: 5

OLBR: (5745-5721) 5' CCGGCGGCGGGAGAAGTAGATTGAA 3' SEQ ID NO: 6

OLAF: (5756-5781) 5' GGGAGAAGCCCCGGCAGGTTTGAAGC 3' SEQ ID NO: 7

15 DIBR: (282-255) 5' ATGATGTCTGTGTGGAAAGTGGCTGTGC 3' SEQ ID NO: 8

Amplifications are performed in 50 microlitre reactions containing 16 pmol of each primer, 500µmol dNTPs, 10 x PCR buffer with 22.5mM MgCl₂ and detergents(kit), 0.75 µl of enzyme (3.5 x 10³ units/ml) and 50-200ng of total DNA. One reaction generates 11,095bp segments of the genome, while another results in 5,409bp lengths (e.g. Kleinle et al, 1997). The PCR amplification conditions 20 consists of a denaturing stage at 93°C for 1 min 30s, followed by 10 cycles of 93°C for 30s, 60°C for 30s and 68°C for 12 min, followed by a further 20 cycles of the same profile with an additional 5s added to the elongation time every cycle. There is a final cycle of 93°C for 30s, 60°C for 30s and an elongation time of 68°C for 26 minutes. To ensure reproducibility, a known amount of DNA is separated on a 1% agarose gel and only samples which have at least the same amount of DNA are 25 included in the analysis.

A greater mean number of deletions is found with increasing UV exposure in the tumour samples, as shown in Table 2.

<i>UV exposure</i>	Mean number of deletions in adjacent normal epidermis	Mean number of deletions in epidermal tumour
Constant (n=5)	1.0	3.6
Intermittent (n=2)	0	1.5
Sun-protected (n=2)	0	0

Table 2. Comparison of the mean number of deletions observed in the LX-PCR of mtDNA between normal and tumour skin taken from different UV-exposed body sites.

Example 5: Aging and MtDNA

Using temporal maternal line comparisons (i.e. great-grandchild through great-grand parents), the entire sequence of mtDNA extracted from a given tissue is rapidly, and accurately sequenced, in order to definitively state the arrangement of nucleotide base pairs for that specific molecule and possible changes through time. These characterizations are compared to health status, aging indicators and between specific maternal lines, within larger populations. This combined information allows crucial statistical discrimination between separate causes resulting in the same mutation/deletion and establishes that the mtDNA sequences, used as a bio-marker, has the required index of specificity and sensitivity in order to establish its validity. In addition, the proportions of base pair deletions and mutations are compared for consistency in various tissues across the 4 maternal generations. Recent methodological developments have permitted detection of base pair deletions implicated in aging in blood samples (Bassam et al. 1991) and have raised the possibility that blood samples may be used to study mtDNA in lieu of skeletal muscle (von Wurmb et al. 1998). After establishing the efficacy of employing leukocytes in lieu of muscle tissue, as representative of mtDNA deletions and /or mutations, the next step measures only mtDNA in leukocytes. MtDNA deletions/mutations are then determined as previously described.

Skeletal muscle or leukocytes are obtained from a patient. DNA is extracted as set out in Example 1. The following primers were used:

12ST1: (1257-1279) 5' TATACCGCCATCTTCAGCAAAC3' SEQ ID NO: 9
12ST2: (1433-1411) 5' TACTGCTAAATCCACCTTCGAC 3' SEQ ID NO: 10
D1F: 5' CCTTACACTATTCCTCATCACC 3' SEQ ID NO: 11
D1R: 5' TGTGGTCTTTGGAGTAGAAACC 3' SEQ ID NO: 12

Amplifications were performed in 50 microlitre reactions containing 2.0 μ mol of each primer, 250 μ mol dNTPs, 10 x PCR buffer(Thermopol Reaction Buffer), bovine serum albumin, 0.5units Deep vent polymerase and 50-200ng of total DNA. The PCR amplification conditions consists of a denaturing stage at 95°C for 5 min (hot start), followed by 30 cycles of 94°C for 30s, 60°C for 60s and 72°C for 30s with a final extension at 72°C for 10 min. Gel electrophoresis was performed on a 2% agarose gel at 125 volts for 60 min, stained with ethidium bromide, and visualized under UV light. To ensure reproducibility, a known amount of DNA was separated on a 2% agarose gel and only samples which have the same amount of DNA were included in the analysis.

Example 6: Quantitative detection of the 4977bp common mtDNA deletion by 3-primer PCR

Where appropriate the incidence of the common deletion is determined in a quantitative manner by a 3-primer PCR method which detects levels greater than 1-5% or a dilution PCR method which detects levels less than 1 % down to 10⁻⁴%. (See Example 7) Samples are obtained and DNA extracted as described in Example 1. To simultaneously detect and quantify the ratios of both deleted and wild type (wt) mtDNAs in the DNA samples, a 3-primer PCR procedure is used (as described in Birch-Machin et al 1998). Primers A, and C correspond to heavy strand positions 13720-13705 and

9028-9008 respectively (Anderson et al., 1981); primer B corresponds to light strand positions 8273-8289. Primer C maps to a mtDNA region within the common deletion, whereas primers A and B flank the deleted region. Therefore primers B and C only amplify wt-mtDNAs and primers A and B only amplify deleted mtDNAs (the distance between the two primers in the absence of the deletion, approximately 5.5kb, is too long to be amplified under our PCR conditions as described below).

Using three primers allowed the simultaneous detection of two bands, the larger one (755bp) corresponding to the wt-mtDNA, and the smaller one (470bp) corresponding to deleted mtDNA harbouring the 'common deletion'. The PCR reaction mixture (25µl total volume) contained 100ng total cellular DNA, 200µM dNTPs, 10mM Tris-HCl (pH 8.8), 50mM KCl, 1.5mM Mg Cl₂, 0.1% Triton X-100, 2.5U *Taq* DNA polymerase (BioTaq, BiolineUK Limited, London), 25 pmoles of primers A and B, 6.25 pmoles of primer C and 3µCi of [α -³²P]-dATP. The PCR conditions were 25 cycles of 94°C at 1 minute, 55°C at 1 minute, 72°C at 2 minutes including a final extension of 15 minutes at 72°C. These PCR products were then electrophoresed through a 6% nondenaturing polyacrylamide gel and the radioactive PCR fragments were quantified by phosphorimage analysis using the ImageQuant™ software (Molecular Dynamics, Chesham UK).

Example 7: Serial Dilution PCR method to quantitatively detect low levels (<1%) of the common mtDNA deletion

A semi-quantitative PCR method (Corral-Debrinski *et al* 1991) is used to estimate the proportion of the common deletion in the total mtDNA extracted from the tissue/cell samples. Biological samples are obtained and DNA extracted as described in Example 1. The DNA sample is initially linearised using the restriction enzyme *Bam* HI (1µl enzyme and 1µl of commercially supplied buffer) at 37°C for 90 minutes. Serial dilutions are performed in two-fold steps (for total mtDNA there was an initial 10-fold dilution) and PCR performed for each dilution (1µl) using the following primers:

Primers for total mtDNA

L3108 (nt3108-3127)

H3717 (nt3717-3701)

Primers for Common Deletion

L8282 (nt8282-8305)

H13851(nt13851-13832)

The reaction conditions are as follows:

One cycle 94°C for 2 minutes, 34 cycles of 94°C for 45 seconds, 51°C for 30 seconds (total mtDNA), 56°C for 30 seconds (common deletion), 72°C for 1 minute and one final cycle of 72°C for 8 minutes. All PCR reactions are carried out in the following mixture (50µl): Sample DNA 1µl, 0.6µM forward primer, 0.6µM reverse primer, 0.2mM dNTP's, 5µl GeneAmp® 10x PCR Buffer,

(Perkin Elmer), 0.2µl Amplitaq® DNA polymerase (Perkin Elmer), 35.75µl sterile autoclaved double distilled water.

Following electrophoresis the PCR products are visualised on a UV transilluminator (TMW-20, Flowgen Ltd., Lichfield, UK) and a digital image of the gel obtained using image acquisition apparatus (Alpha Imager 2000, Alpha Innotech Corporation, supplied by Flowgen Ltd., Lichfield, UK). The associated image analysis software (Alpha Ease v3.3, Alpha Innotech Corp.) allows the calculation of the integrated optical density (IOD) for each PCR product in a dilution series. The band where an IOD value of zero is obtained for both total mtDNA and deleted mtDNA and the corresponding dilution values are used to calculate the percentage of common deletion in the sample thus:

$$\% \text{common deletion} = \frac{\text{total mtDNA dilution factor}^{(\text{IOD Zero})}}{\text{common deletion dilution factor}^{(\text{IOD Zero})}} \times 100$$

Example 8: Denaturing high performance liquid chromatography (DHPLC)

Samples are obtained and DNA extracted as in Example 1. PCR in 13 overlapping fragments using two different PCR conditions as described by van den Bosch et al. (2000). The following three mtDNA specific primer pairs for PCR:

Oligo Sequence

Mt3118F	CCCTGTACGAAAGGACAAGAG SEQ ID NO: 13
Mt3334R	TGAGGAGTAGGAGGTTGG SEQ ID NO: 14
Mt8207F	CCCATCGTCCTAGAATTAATTCC SEQ ID NO: 15
Mt8400R	ATGGTGGGCCATACGGTAG SEQ ID NO: 16
Mt14427F	CCCATGCCTCAGGATACTCCTC SEQ ID NO: 17
Mt14997R	GCGTGAAGGTAGCGGATG SEQ ID NO: 18

The 1-2 kb PCR products are digested into fragments of 90-600bp and resolved at their optimal melting temperature. Mutations are represented as two peaks and mutations with low percentages, such as <2% heteroplasmy as a “shoulder” in the peak.

DHPLC is performed with a mobile phase consisting of two eluents (pH 7.0). Buffer A contains triethylammonium acetate (TEAA), which interacts with both the negatively charged phosphate groups on the DNA as well as the surface of the column. Buffer B contains TEAA with 25% of the denaturing agent acetonitrile. Fragments were eluted with a linear acetonitrile gradient at a constant flow rate. Increasing the concentration of acetonitrile will denature the fragments. Table 3 below is an example of a standard method for DHPLC of a PCR reaction generated using the WAVEMAKER software (Transgenomics) according to manufacturer’s instructions.

Table 3: Standard Method for DHPLC

Step	Time	%A (buffer)	%B (buffer)	ml/min (flow rate)
Loading	0.0	52	48	0.90
Start Gradient	0.1	47	53	
Stop Gradient	4.1	39	61	
Start Clean	4.2	0	100	
Stop Clean	4.7	0	100	
Start Equilibrate	4.8	52	48	
Stop Equilibrate	6.8	52	48	

The temperatures for successful resolution of the various heteroduplexes are detailed below and can simply be substituted into the relevant places in Table 2:

	Fragment	Melting temp (°C)	Gradient of %Buffer B
5	Mt3118F	59	51-59
	Mt8207F	58	50-58
	Mt14427F	56	60-68

Example 9

An extensive survey of mtDNA D-loop sequences from 49 prostate needle biopsy patients (46 diagnosed with malignancy) demonstrated mtDNA mutations in all prostatic tissues inclusive of benign prostatic hyperplasia (BPH), available Gleason grades and stroma as compared with the mitochondrial DNA of the patients blood. Moreover, an expanded study of mitochondrial genomes from 31 prostatectomy patients demonstrates equivocal hyper-mutation (Chen et al. 2002; Chen et al. 2003) loads in matched malignant glands, adjacent benign glands (nearby the malignant glands), and distal benign glands (located in tissue free of malignant pathology removed from any malignant pathology) as shown in Table 4. The mutations of Table 4 are also provided in SEQ ID No: 102 which lists the substitutions, SEQ ID NOs: 103 to 109 which lists the deletions, and SEQ ID No: 110 to 138 which lists the insertions. Polymorphisms and mutation positions were determined by comparison to the Revised Cambridge Reference Sequence (2001), however the historical numbering has been maintained such that the deletion at position 3106 is denoted as a gap and the rare polymorphism 750A has been retained. The numbering of the bases is based on the revised Cambridge Reference Sequence having a total of 16569 base positions. A histogram showing the number of mutations per location of the mitochondrial genome is shown in Figure 1. As can be seen in Figure 1, the mutations were found throughout the mtDNA genome and in all diseased prostates. However, certain "hot spots" were also apparent, for example in the D-loop region and the 16s region. These data sets imply that the designation of malignant or benign tissue, as made by a qualified pathologist using routine histological methods and grading standards, does not identify early disease progression. This strongly suggests that malignant transformation begins at the cellular level before

the morphological characteristics of a cell are altered. Importantly, the mutation patterns are completely inconsistent for matched prostate tissue from an individual patient, or in comparison to another patient, perhaps indicating possible tissue sites where clonal expansion of malignant cells may occur. Moreover, separate needle biopsies with the same Gleason score, from the same individual
5 almost always demonstrate alternative mtDNA mutation patterns. This indicates that total mutation load rather than specific mutation sites may be more representative of the disease and progression of the disease.

Since this data was gathered from individuals with known prostate cancer, and in the prostatectomy group with known advanced staging, it is likely that histologically benign tissue has
10 undergone some intracellular transformation(s) associated with neoplasia and possible progression towards malignancy. Benign tissue harboring mtDNA mutations serve as a "biosensor" which can be monitored for increasing mutations indicative of the rate of disease progression. This rate may also indicate tumor aggression. Moreover, the effectiveness of a specific therapy could also be monitored based on the change in this mutational pattern.

15 This technique may be used as a confirmatory test for benign needle biopsies. Currently when a patient has a needle biopsy performed on the prostate and the tissue looks histologically benign he is sent home and is usually scheduled for follow-up needle biopsies in six months. Use of the above method would examine the already taken needle biopsy tissue and either confirm that the tissue is benign on the molecular level as well, or find evidence that there is in fact a malignancy in
20 the prostate that was geographically missed by the needle biopsy technique, or that the tissue is pre-neoplastic or neoplastic at the molecular level. This could potentially save a lot of people from undergoing multiple surgeries or allow for early preventative treatment.

Table 4

Base Mutations: Observed mutations of homoplasmic to homoplasmic, homoplasmic to heteroplasmic, and heteroplasmic to homoplasmic

5 * The first nucleotide represents the normal nucleotide, followed by the mutated nucleotide; separated by an "-".

* When no blood is present, it is denoted as an "X".

** Historical numbering wherein deletion at BP 3106 is denoted as a gap and the rare polymorphism 750A has been retained

10

BP Historical Numbering**	BP eliminating position gap at 3106	Homo-Homo	Homo-Hetero	Hetero-Homo	BP Historical Numbering**	BP eliminating position gap at 3106	Homo-Homo	Homo-Hetero	Hetero-Homo
10	10	T-C	T-T/C		200	200	A-G	A-A/G	
31	31		C-C/T		204	204	T-C	T-T/C	
								C-C/T	
41	41	C-T	C-C/T		205	205		A-A/G	
55	55	C-T			207	207		A-A/G	
57	57	A-T					G-A	G-G/A	
61	61		C-C/T		208	208		T-T/C	
64	64	C-T			214	214		A-A/G	
72	72	C-T	C-C/T		217	217	C-T		
		T-C	T-T/C		222	222	C-T		
73	73	A-G	A-A/G		225	225	A-G	A-A/G	
81.1	81.1	INS T			226	226	C-T	C-C/T	
93	93		G-G/A		228	228	A-G	A-A/G	
94	94		A-A/G					G-G/A	
104	104		C-C/T		229	229	G-T		
113	113		C-C/T		234	234		A-A/G	
119	119		C-C/T		235	235	A-G		
128	128	C-T						G-G/A	
146	146	C-T	C-C/T		239	239	T-C		
		T-C	T-T/C		247	247		G-G/A	
150	150	C-T	C-C/T		248	248	DEL A		
		T-C	T-T/C		262	262		C-C/T	
152	152	C-T	C-C/T		263	263		G-G/T	
		T-C	T-T/C				A-G	A-A/G	
153	153	A-G	A-A/G		264	264	T-C		
		G-A	G-G/A		277	277		C-C/T	
170	170		C-C/T		280	280		C-C/T	
182	182	C-T	C-C/T		295	295	T-C	T-T/C	
185	185	G-A	G-G/A		297	297	G-A	G-G/A	
			A-A/G		303.1	303.1	INS C		
			G-G/T		303.2	303.2	INS C		
188	188	A-G			305	305		C-C/T	
		G-A	G-G/A		309	309		T-T/C	
189	189	A-G	A-A/G					C-C/T	
		G-A	G-G/A		309	309	DEL C		
192	192	T-C			309.1	309.1	INS C		
194	194	T-C	T-T/C		309.2	309.2	INS C		
		C-T			309.3	309.3	INS C		
195	195	C-T	C-C/T		310	310	DEL C	T-T/C	T/C-T
			T-T/C				DEL T	C-C/T	
196	196	T-C			311	311		C-C/T	
198	198		C-C/T		311.1	311.1	INS C		

BP Historical Numbering**	BP eliminating position gap at 3106	Homo- Homo	Homo- Hetero	Hetero- Homo	BP Historical Numbering**	BP eliminating position gap at 3106	Homo- Homo	Homo- Hetero	Hetero- Homo
199	199		T-T/C		312	312		C-C/T	
			C-C/T		313	313		C-C/T	
200	200	G-A	G-G/A						

BP Historical Numbering**	BP eliminating gap at 3106	Homo- Homo	Homo- Hetero	Hetero- Homo	BP Historical Numbering**	BP eliminating gap at 3106	Homo- Homo	Homo- Hetero	Hetero- Homo
315.1	315.1	INS C			1719	1719		A-A/G	A/G-A
315.2	315.2	INS C			1761	1761			A/T-A
323	323		G-G/A		1766	1766			C/T-T
325	325	C-T	C-C/T		1811	1811	G-A	G-G/A	
329	329	G-T			1842	1842			A/G-A
394	394		C-C/T		1883	1883			A/G-G
416.1	416.1	INS G/A			1888	1888	G-A	G-G/A	A/G-G
419	419		A-A/G						A/G-A
456	456	C-T			2005	2005			C/T-C
			T-T/C		2056	2056			A/G-G
462	462	T-C			2068.1	2068.1	INS A		
465	465		T-T/C		2075	2075			T/G-T
468	468		C-C/T		2257	2257			C/T-C
477	477	C-T			2258	2258			A/G-A
481	481	C-T	C-C/T		2259	2259	T-C		
482	482	C-T			2261	2261		C-C/T	
489	489	C-T	C-C/T		2280	2280			C/T-C
497	497	T-C	T-T/C		2351	2351			C/T-T
499	499	A-G			2352	2352			C/T-T
501	501		C-C/T		2357	2357			C/T-C
505	505		C-C/T		2359	2359			C/T-C
506	506			C/T-C	2389	2389			C/T-C
508	508	G-A			2596	2596		G-G/A	
513	513	A-G			2627	2627		G-G/A	
513	513	DEL A			2657	2657	C-T		
514.1	514.1	INS C			2683	2683		C-C/T	
515	515		A-A/G		2689	2689		C-C/T	
515	515	DEL A			2706	2706	A-G	A-A/G	
515.1	515.1	INS A			2761	2761	C-T		
517	517		T-T/A		2857	2857		C-C/T	
523	523		A-A/G		2885	2885		C-C/T	
523	523	DEL A			2927	2927	C-T		
523.1	523.1	INS C			2948	2948	C-T		
523.2	523.2	INS A			2952	2952			C/T-T
523.3	523.3	INS C			3010	3010	A-G	A-A/G	
523.4	523.4	INS A							
533	533	A-G	A-A/G		3013	3013		G-G/A	
536	536		C-C/T		3036	3036			A/G-G
567.1	567.1	INS C			3040	3040			A/G-G
568.1	568.1	INS C			3046	3046			C/T-C
568.2	568.2	INS C							
709	709		A-A/G		3308	3307		T-T/C	
			G-G/A		3338	3337			C/T-T
785	785		C-C/G		3349	3348			A/G-A
857	857	G-C			3394	3393	C-T		
909	909		G-G/A		3398	3397	T-C		
1189	1189		C-C/T		3469.1	3468.1	INS T		
1247	1247		G-G/A		3480	3479	G-A		
1431	1431		G-G/A		3499	3498			A/G-A

BP Historical Numbering**	BP eliminating position gap at 3106	Homo- Homo	Homo- Hetero	Hetero- Homo	BP Historical Numbering**	BP eliminating position gap at 3106	Homo- Homo	Homo- Hetero	Hetero- Homo
1693	1693	C-T			3507	3506	C-A		
1709	1709			A/G-G	3589	3588		C-C/T	
1719	1719			A/G-G	3594	3593		C-C/T	

BP Historical Numbering**	BP eliminating gap at 3106	Homo- Homo	Homo- Hetero	Hetero- Homo	BP Historical Numbering**	BP eliminating gap at 3106	Homo- Homo	Homo- Hetero	Hetero- Homo
3657	3656	C-T			5663	5662		C-C/T	
3666	3665	G-A			5677	5676	C-T		
3688	3687		G-G/A		5882	5881		C-C/T	
3693	3692		G-G/A		5897	5896		C-C/T	
3744.1	3743.1	INS T			5984	5983	A-G	A-A/G	
3908	3907	C-T			5985	5984		A-A/G	
3966	3965		C-C/T		5999	5998	C-T		
3969	3968	C-T			6009	6008		C-C/T	
3992	3991	C-T			6028	6027			A/G-G
4017	4016	C-T			6037	6036		G-G/A	
4185	4184	C-T			6041	6040		C-C/T	
4216	4215	T-C	T-T/C		6047	6046	G-A		
4217	4216		A-A/G		6059	6058		C-C/T	
4239	4238	C-T			6147	6146	C-T		
4418	4417		C-C/T		6219	6218		C-C/T	
4561	4560	C-T			6221	6220		C-C/T	
4569	4568		G-G/A		6224	6223		C-C/T	
4580	4579		A-A/G		6307	6306		A-A/G	
4591	4590		T-T/C		6314	6313		C-C/T	
4646	4645	C-T			6382	6381	G-A		
4655	4654		A-A/G		6548	6547		C-C/T	
4703	4702		C-C/T		6553	6552		C-C/T	
4716	4715		C-C/T		6557	6556		C-C/T	
4722	4721		A-A/G		6579	6578	G-A		
4733	4732		C-C/T		6643	6642		T-T/C	
4735	4734		C-C/T		6667	6666		C-C/T	
4787	4786	G-A	G-G/A		6686	6685	T-C		
4826	4825		C-C/T		6691	6690	G-A		
4864	4863		C-C/T		6776	6775	C-T	C-C/T	
4892	4891		C-C/T				T-C	T-T/C	
4917	4916	A-G	A-A/G		6827	6826		T-T/C	
			G-G/A		6912	6911		G-G/A	
4951	4950		C-C/T		6917.1	6916.1	INS T		
5036	5035		A-A/G		6953	6952	G-A		
5046	5045		G-G/A		6989	6988		A-A/G	
5102	5101		A-A/G		7007	7006	C-T		
5147	5146	G-A	G-G/A		7013	7012		G-G/A	
			A-A/G		7028	7027	C-T	C-C/T	
5174	5173		C-C/T					T-T/C	
5198	5197		G-G/A		7055	7054		A-A/G	
5213	5212		C-C/T		7059	7058		G-G/A	
5300	5299		C-C/T		7146	7145		A-A/G	
5312	5311		C-C/T		7159	7158		T-T/C	
5371	5370		C-C/T		7184	7183	G-A	G-G/A	
5424	5423		C-C/T		7256	7255		C-C/T	
5440	5439		C-C/T		7309	7308		T-T/C	
5456	5455		C-C/T		7389	7388		T-T/C	
5593	5592		T-T/C		7406.1	7405.1	INS C		
5633	5632		T-T/C		7407	7406	T-C	T-T/C	
5650	5649		G-G/A		7412	7411			(C/T)/(C/T)

BP Historical Numbering**	BP eliminating position gap at 3106	Homo- Homo	Homo- Hetero	Hetero- Homo	BP Historical Numbering**	BP eliminating position gap at 3106	Homo- Homo	Homo- Hetero	Hetero- Homo
5655	5654		T-C/T		7476	7475		T-T/C	
5656	5655	A-G	A-A/G		7521	7520		G-G/A	

BP Historical Numbering**	BP eliminating position gap at 3106	Homo- Homo	Homo- Hetero	Hetero- Homo	BP Historical Numbering**	BP eliminating position gap at 3106	Homo- Homo	Homo- Hetero	Hetero- Homo
7756	7755		C-C/T		10295	10294		G-G/A	
7763	7762		G-G/A		10345	10344		T-T/C	
7768	7767	G-A	A-A/G		10355	10354		C-C/T	
7815	7814		C-C/T		10439	10438		C-C/T	
7867	7866		C-C/T		10455	10454		G-G/A	
7897	7896	G-A			10463	10462	T-C	T-T/C	
8027	8026	G-A							
8065	8064			G/A-G	10550	10549		G-G/A	
8117	8116		C-C/T		10679	10678	G-A		
8133	8132		C-C/T		10685	10684		A-A/G	
8248	8247		A-A/G		10688	10687		G-G/A	
8270	8269	C-T	C-C/T		10754	10753	A-C		
8426.1	8425.1	INS G			10810	10809	T-C	T-T/C	
8468	8467		C-C/T		10819	10818		G-G/A	
8616	8615		A-A/G		10873	10872		C-C/T	
8655	8654		C-C/T				T-C	T-T/C	
8697	8696	G-A	G-G/A		10882	10881	C-T		
8701	8700		A-A/G		10885	10884	C-T		
8718	8717	A-G			10944	10943		C-C/T	
8818	8817		T-T/C		10956	10955		X-C/T	
8893	8892	A-T			10972	10971	G-A	G-G/A	
8903	8902		C-C/T		10975	10974		C-C/T	
9055	9054	A-G			10978	10977		A-A/G	
9093	9092		G-G/A		9667	9666	G-A		
9132	9131	A-G			9696	9695		C-C/T	
9163	9162	A-G	A-A/G		9698	9697	C-T	C-C/T	
9313	9312		A-A/G		9716	9715	C-T		
			A-A/C		9767	9766	C-T		
9327	9326		A-A/G		9778	9777		G-G/A	
9352	9351		C-C/T		9899	9898	C-T		
9405	9404		T-T/C		10143	10142	A-G		
9413	9412		T-T/C		10295	10294		G-G/A	
9419	9418		C-C/T		10345	10344		T-T/C	
9445	9444		G-G/A		10355	10354		C-C/T	
9477	9476	G-A	G-G/A		10439	10438		C-C/T	
9502	9501	G-A			10455	10454		G-G/A	
9540	9539		C-C/T		10463	10462	T-C	T-T/C	
9548	9547	A-G							
9554	9553		G-G/A		10550	10549		G-G/A	
9559	9558		C-C/T		10679	10678	G-A		
9564	9563		G-G/A		10685	10684		A-A/G	
9574	9573		C-C/T		10688	10687		G-G/A	
9591	9590		G-G/C		10754	10753	A-C		
9628	9627		G-G/A		10810	10809	T-C	T-T/C	
9667	9666	G-A			10819	10818		G-G/A	
9696	9695		C-C/T		10873	10872		C-C/T	
9698	9697	C-T	C-C/T				T-C	T-T/C	
9716	9715	C-T			10882	10881	C-T		
9767	9766	C-T			10885	10884	C-T		
9778	9777		G-G/A		10944	10943		C-C/T	
9899	9898	C-T			10956	10955		X-C/T	

BP Historical Numbering**	BP eliminating position gap at 3106	Homo- Homo	Homo- Hetero	Hetero- Homo	BP Historical Numbering**	BP eliminating position gap at 3106	Homo- Homo	Homo- Hetero	Hetero- Homo
10143	10142	A-G			10972	10971	G-A	G-G/A	

BP Historical Numbering**	BP eliminating position gap at 3106	Homo- Homo	Homo- Hetero	Hetero- Homo	BP Historical Numbering**	BP eliminating position gap at 3106	Homo- Homo	Homo- Hetero	Hetero- Homo
10975	10974		C-C/T		13398	13397		A-A/G	
10978	10977		A-A/G		13431	13430		C-C/T	
11001	11000		A-A/G		13436	13435		C-C/T	
11013	11012		X-C/T		13468	13467		C-C/T	
11024	11023		T-T/C		13476	13475		A-A/G	
			C-C/T		13484	13483		T-T/C	
11069	11068		A-A/G		13487	13486		C-C/T	
11084	11083		A-A/G		13506	13505		C-C/T	
11113	11112	T-C	T-T/C		13530	13529		C-C/T	
11177	11176		C-C/T		13536	13535		C-C/T	
11180	11179		G-G/T		13563	13562		A-A/G	
11195	11194		G-G/A		13573	13572		C-C/T	
11217	11216		C-C/T		13579	13578	G-A		
11251	11250	A-G	A-A/G		13609	13608		C-C/T	
		G-A	G-G/A					T-T/C	
11299	11298	C-T	C-C/T		13617	13616	C-T	C-C/T	
11332	11331		T-T/C				T-C	T-T/C	
11337	11336		G-A/G		13634	13633		G-G/A	
11351	11350		G-A/G		13650	13649		C-C/T	
11356	11355		T-T/C		13621	13620			T/C-C
11377	11376		A-A/G		13631	13630		C-C/T	
11420	11419		G-G/A		13637	13636		G-G/A	
11647	11646	C-T			13638	13637		A-A/G	
11719	11718	G-A	G-G/A		13651	13650		A-A/G	
11812	11811	A-G	A-A/G		13655	13654		T-T/C	
11852	11851		G-G/A		13674	13673	C-T		
					13674	13673	DEL C		
11857	11856		C-C/T		13680	13679		T-T/C	
11864	11863	C-T	C-C/T		13687	13686		C-C/T	
11881	11880		C-C/T		13707	13706		G-G/A	
11907	11906		T-T/C		13708	13707		A-A/G	
11914	11913		G-G/A					G-G/A	
12012	12011		C-C/T		13711	13710		G-G/A	
12013	12012			A/G-A	13712	13711		C-C/T	
12308	12307		G-G/A		13725	13724		C-C/T	
12372	12371		G-G/A		13731	13730		A-A/G	
			A-A/G		13734	13733		C-C/T	
12492	12491		T-T/A		13743	13742		T-T/C	
12624	12623	C-T			13748	13747		A-A/G	
12633	12632	A-C	A-A/C		13759	13758		G-G/A	
12654	12653		G-G/A					A-A/G	
12810	12809		G-G/A		13766	13765		C-C/T	
12959	12958		C-C/T		13788	13787		C-C/T	
13079	13078			A/G-A	13789	13788		T-T/C	
13089	13088	T-A			13805	13804		C-C/T	
13105	13104		A-A/G		13841	13840		T-T/C	
13111	13110	T-C			13880	13879		C-C/A	
13212	13211		C-C/T		13888	13887	X-T	X-C/T	
13281	13280		T-T/C		13911	13910		G-G/A	
13294	13293		A-A/G		13933	13932		A-A/G	
13359	13358		G-G/A		14025	14024		C-C/T	

BP Historical Numbering**	BP eliminating position gap at 3106	Homo- Homo	Homo- Hetero	Hetero- Homo	BP Historical Numbering**	BP eliminating position gap at 3106	Homo- Homo	Homo- Hetero	Hetero- Homo
13368	13367	G-A	G-G/A		14044	14043		C-C/T	
		A-G	A-A/G		14135	14134		T-T/A	

BP Historical Numbering**	BP eliminating position gap at 3106	Homo-Homo	Homo-Hetero	Hetero-Homo	BP Historical Numbering**	BP eliminating position gap at 3106	Homo-Homo	Homo-Hetero	Hetero-Homo
14139	14138		G-G/A		15889	15888		T-T/C	
14167	14166		T-T/C		15904	15903	T-C	T-T/C	
14178	14177		T-T/C					C-A/C	
14182	14181	T-C	T-T/C		15907	15906		G-G/A	
14203	14202		A-A/G		15927	15926	A-G		
14220	14219	X-G	X-G/A		15928	15927	A-G	A-A/G	
14233	14232	A-G	A-A/G				G-A	G-G/A	
14281	14280	T-C	T-T/C		15998	15997			A/T-A
			C-C/T		15999.1	15998.1	INS T		
14899	14898		G-G/A		16048	16047		G-G/A	
14903	14902	G-A	X-A/G		16051	16050		A-A/G	
14918	14917		G-G/A					G-G/A	
15043	15042		G-G/A		16063	16062		C-C/T	
15115	15114		T-T/C		16067	16066		C-C/T	
15162	15161		C-C/T		16069	16068		C-C/T	
15218	15217	G-A	G-G/A		16093	16092	X-C	T-T/C	
15244	15243		G-G/A				C-T	C-C/T	
15265	15264		C-C/T		16095	16094	C-T	C-C/T	
15286	15285		C-C/T		16111	16110		T-T/C	
15301	15300		A-A/G		16126	16125	T-C	T-T/C	
15302	15301		C-C/T					C-C/T	
15307	15306		C-C/T		16129	16128	G-A	G-G/A	
15323	15322	A-G	A-A/G		16134	16133		C-C/T	
			G-G/A		16148	16147		C-C/T	
15324	15323		C-C/T		16153	16152		A-A/G	
15343	15342	X-C	X-C/T		16163	16162		G-G/A	
15355	15354	X-A	X-A/G		16172	16171		C-C/T	
15379	15378		C-C/T		16184	16183	C-T	C-C/T	
15384	15383	X-C	X-C/T				T-C		
15429	15428		A-A/G		16186	16185		T-T/C	
15452	15451	C-A	C-C/A		16189	16188	T-C	T-T/C	
		A-C	A-A/C				C-T	C-C/T	
15523	15522		C-C/T		16190	16189	T-C		
15525	15524		G-G/A		16192	16191		C-C/T	
15526	15525		C-C/T				T-C	T-T/C	
15527	15526		C-C/T		16209	16208		C-C/T	
15557	15556		G-G/A					T-T/C	
15587	15586		C-C/T		16223	16222		T-T/C	
15607	15606	A-G	A-A/G				C-T		
		G-A	G-G/A		16224	16223	C-T	C-C/T	
15670	15669		C-C/T					T-T/C	
15693	15692	C-T	C-C/T		16225	16224	C-T		
15698	15697		C-C/T		16235	16234		A-A/G	
15704	15703		C-C/A		16239	16238	C-T	C-C/T	
15708	15707		G-G/T				X-C		
15762	15761		G-G/A		16247	16246		G-G/A	
15812	15811		A-A/G		16256	16255		T-T/C	
15826.1	15825.1	INS G						C-C/T	
15834	15833		T-T/C		16270	16269	C-T	C-C/T	
15865	15864		A-A/G		16292	16291		C-C/T	
15884	15883	C-G	G-C/G		16294	16293	C-T	C-C/T	

BP Historical Numbering**	BP eliminating position gap at 3106	Homo- Homo	Homo- Hetero	Hetero- Homo	BP Historical Numbering**	BP eliminating position gap at 3106	Homo- Homo	Homo- Hetero	Hetero- Homo
			A-A/G		16296	16295	C-T	C-C/T	
16270	16269	T-C	T-T/C		16544	16543		T-T/C	
			C-C/T						
16278	16277	T-C							
16280	16279		A-A/G	A/G-A					
16290	16289		C-C/T						
			T-T/C						
16291	16290		C-C/T						
16292	16291		T-T/C						
16293	16292		A-A/G						
16294	16293		T-T/C						
		C-T	C-C/T						
16295	16294		C-C/T						
16296	16295	C-T	C-C/T						
			T-T/C						
16298	16297	C-T	C-C/T						
16303	16302		G-G/T						
16304	16303		T-T/C						
		C-T	C-C/T						
16311	16310	C-T	C-C/T						
		T-C	T-T/C						
16319	16318	G-A	G-G/A						
			T-T/C						
			A-A/G						
16320	16319		T-T/C						
16325	16324		C-C/T						
16344	16343	C-G							
16356	16355		C-C/T						
16342	16341	C-T	C-C/T						
16352	16351		T-T/C						
16353	16352		C-C/T						
16354	16353		T-T/C						
16355	16354		T-T/C						
16359.1	16358.1	INS G							
16360	16359		C-C/T						
16362	16361		C-C/T						
			T-T/C						
16370	16369		G-G/A						
16389	16388		G-G/A						
16390	16389	X-G	X-G/A						
16398	16397	A-G		G/A-G					
16399	16398	G-A		G/A-A					
16429	16428		X-T/C						
16465	16464	C-T	C-C/T						
		T-C	T-T/C						
16475	16474		T-T/C						
16514	16513		C-C/T						
16519	16518	T-C	T-T/C						
		C-T	C-C/T						
16526	16525	A-G							
			G-G/A						

BP Historical Numbering**	BP eliminating position gap at 3106	Homo- Homo	Homo- Hetero	Hetero- Homo	BP Historical Numbering**	BP eliminating position gap at 3106	Homo- Homo	Homo- Hetero	Hetero- Homo
16527	16526		C-C/T						
16537	16536	T-C	T-T/C						

Table 5

D-Loop Primers (used for formalin fixed tissue and blood for needle biopsies)			
SEQ ID NO:	Primer	Length (# bases)	5'-3'
19	15971f	20	TTAACTCCACCATTAGCACC
20	15f	20	CACCCTATTAACCACTCACG
21	16211f	22	CAGCAATCAACCCTCAACTATC
22	16410r	19	AGGATGGTGGTCAAGGGAC
23	389r	20	CCTAACACCAGCCTAACCAG
24	420r	18	GTGCATACCGCCAAAAGA
25	711r	21	AACGGGGATGCTTGCATGTGT
Formalin Fixed Tissue Primers (used for 31 prostatectomies)			
SEQ ID NO:	Primer	Length (# bases)	5'-3'
26	649f	21	TAGGTTTGGTCCTAGCCTTTC
27	1051f	26	ACAATAGCTAAGACCCAAACTGGGAT
28	1247r	22	CAAGAGGTGGTGAGGTTGATCG
29	8959r	22	CGATAATAACTAGTATGGGGAT
30	8814f	22	CCAACTATCTATAAACCTAGCC
31	9247f	19	GCCCATGACCCCTAACAGG
32	9868r	21	CGGATGAAGCAGATAGTGAGG
33	9711f	22	CTGGGTCTCTATTTACCCTCC
34	10663f	18	TCTTTGCCGCTGCGAAG
35	10766r	22	TTAGCATTGGAGTAGGTTTAGG
36	11813r	26	GTAGAGTTTGAAGTCCTTGAGAGAGG
37	11629f	23	AATCAGCCACATAGCCCTCGTAG
38	12709r	28	GGAAGATGAGTAGATATTTGAAGAACTG
39	12528f	22	GAAGTACACTGAGCCACAACC
40	13516r	23	GGTCTTTGGAGTAGAAACCTGTG
41	13239f	23	CGTAGCCTTCTCCACTTCAAGTC
42	15351r	23	TCGTGCAAGAATAGGAGGTGGAG
43	15144f	25	TCCCGTGAGGCCAAATATCATTCTG
44	6145r	24	CAGTTGCCAAAGCCTCCGATTATG
45	5867f	25	CAATGCTTCACTCAGCCATTTTACC
46	13957r	22	CTAGATAGGGGATTGTGCGGTG
47	13838f	23	CCCTAGACCTCAACTACCTAACC
48	15026r	21	GGCAGATAAAGAATATTGAGG
49	14937f	22	CATCAATCGCCACATCACTCG
50	1938f	24	AGAGCACACCCGTCTATGTAGCAA
51	2084r	26	TACAAGGGGATTTAGAGGGTTCTGTG
52	2973f	24	TAGGGTTTACGACCTCGATGTTGG
53	3101r	24	TAGAAACCGACCTGGATTACTCCG
54	3728f	23	CATATGAAGTCACCCTAGCCATC
55	3893r	23	GTTTCGGTTGGTCTCTGCTAGTGT
56	4888f	27	CAATCATATACCAAATCTCTCCCTCAC
57	5035r	25	CATCCTATGTGGGTAATTGAGGAGT
58	5981f	23	TGGAGTCTTAGGCACAGCTCTAA
59	6154r	24	GGAAGTGTGAGTTGCCAAAGCCT
60	6911f	24	TGCAGTGCTCTGAGCCCTAGGATT
61	7082r	26	GAAGCCTCCTATGATGGCAAATACAG
62	7829f	25	CGCATCCTTTACATAACAGACGAGG
63	8029r	24	GGCTTCAATCGGGAGTACTACTCG

Blood Primers (prostatectomy)			
SEQ ID NO:	Primer	Length (# bases)	5'-3'
64	16485f	24	GAACGTGTATCCGACATCTGGTTCC
65	919r	22	TTGGGTAAATCGTGTGACCGCG
66	1644r	26	CTCCTAAGTGTAAGTTGGGTGCTTTG
67	615f	24	ATGTTTAGACGGGCTCACATCACC
68	1488f	24	CGTCACCCTCCTCAAGTATACTTC
69	2612r	28	GGAACAAGTGATTATGCTACCTTTGCAC
70	2417f	23	CACTGTCAACCCAACACAGGCAT
71	3641r	23	GCTAGGCTAGAGGTGGCTAGAAT
72	3230f	23	GTTAAGATGGCAGAGCCCGGTAA
73	4417r	26	TTTAGCTGACCTTACTTTAGGATGGG
74	4337f	24	ATGAGAATCGAACCCATCCCTGAG
75	5551r	24	GGCTTTGAAGGCTCTTGGTCTGTA
76	6418f	23	AACCCCTGCCATAACCCAATAC
77	7554r	33	CTTTGACAAAGTTATGAAATGGTTTTCTAATA
78	7400f	22	CCCACCCTACCACACATTTCGAA
79	8441r	26	GTTGGGTGATGAGGAATAGTGTAAGG
80	8346f	26	CAACACCTCTTTACAGTGAAATGCC
81	9413r	24	GCCTTGGTATGTGCTTTCTCGTGT
82	10285r	21	GGTAGGGGTAAAAGGAGGGCA
83	9273f	21	TCAGCCCTCCTAATGACCTCC
84	10198f	19	CCCGCGTCCCTTTCTCCAT
85	11408r	25	GGAGTCATAAGTGGAGTCCGTAAAG
86	11210f	24	TTCTACACCCTAGTAGGCTCCCTT
87	12231r	26	GTTAGCAGTTCTTGTGAGCTTTCTCG
88	12096f	22	TCCTATCCCTCAACCCCGACAT
89	13098r	26	CAACTATAGTGCTTGAGTGGAGTAGG
90	12881f	26	CATCCTCGCCTTAGCATGATTTATCC
91	13851r	24	GTTGAGGTCTAGGGCTGTTAGAAG
92	14738f	24	AGAACACCAATGACCCCAATACGC
93	15731r	28	CTAGGAGTCAATAAAGTGATTGGCTTAG
94	15347f	23	CACGAAACGGGATCAAACAACCC
95	16000r	24	CTTAGCTTTGGGTGCTAATGGTGG
96	5544f	21	CACGCTACTCCTACCTATCTC
97	6482r	20	GACTGCTGTGATTAGGACGG
98	13354f	23	TTTATGTGCTCCGGGTCCATCAT
99	14458r	22	GATGGCTATTGAGGAGTATCCT
100	14399f	21	ACACTCACCAAGACCTCAACC
101	15593r	23	ATCGGAGAATTGTGTAGGCGAAT

Example 10: 3.4 kb Deletion in the mtDNA of Prostate Tissue

A deletion of approximately 3.4 kilobase (kb) was identified through full mitochondrial genome amplification of fresh frozen prostate tissue. Using linear regression, the size of the deletion was estimated to be between 3000 base pairs (bp) and 3500 bp. Two possible candidate deletions were identified using Mitomap (Brandon, M. C., Lott, M. T., Nguyen, K. C., Spolim, S., Navathe, S. B., Baldi, P. & Wallace, D. C. MITOMAP: a human mitochondrial genome database--2004 update. *Nucleic Acids Research* 33 (Database Issue):D611-613, 2005; www.mitomap.org), the 3397 bp deletion at 9574-12972, and the 3379 bp deletion at 10744-14124. In order to determine which of the two deletions was correct, if either, a forward primer which bridged the deletion junction was developed for each of the two candidates, ensuring that the primer extended further than the repeat regions that flank the deletions. Figure 5 is a schematic diagram showing the design and sequence of the primer. Positive amplification results for the amplicon corresponding to the 3379 bp deletion (referred to as the 3.4 kb deletion) at 10744-14124 were obtained.

The deletion removes all or part of the following genes: (i) NADH dehydrogenase subunit 4L, (ii) NADH dehydrogenase subunit 4, (iii) NADH dehydrogenase subunit 5, (iv) tRNA histidine, (v) tRNA serine2, and (vi) tRNA leucine2.

The 3.4kb deletion was determined to be present in 91% of 33 fresh frozen prostate samples. With the specific deletion primers, formalin fixed tissues were tested in order increase the n value.

Previously, the present investigators sequenced entire mitochondrial genomes from 32 tissue samples microdissected by LCM and 12 needle biopsies from histologically normal prostates. Archived tissue sections from each of these samples were used for the following study. 1-2 serial sections were removed from each sample. DNA was extracted from each sample in its entirety rather than as a microdissection. Thus, each sample consisted of a mixture of glandular prostate tissue as well as stromal prostate tissue. This extraction was performed using Qiagen's QIAamp DNA Mini Kit (Cat # 51304). Following extraction the samples were quantified using a Nano-Drop spectrophotometer and the concentrations were subsequently normalized to 2ng/ul. Each sample was amplified using 20ng input DNA and an iQTM SYBR Green Supermix kit (Bio-Rad Laboratories Inc.) Reactions were run on an Opticon® 2 (MJ Research).

As shown in Figure 6, a distinct difference was observed in cycle threshold and, by extension, quantity of the deletion between the malignant prostate samples and the symptomatic benign prostate samples. Malignant samples exhibited a consistently earlier cycle threshold than the benign samples.

Example 11: 3.4kb Deletion Blinded Study – Comparison of Cycle Threshold

Following the study described in Example 10, an additional 21 samples were selected, 10 of which were benign and 11 of which were malignant. The pathological status was determined by needle biopsies conducted by a qualified pathologist. The samples were blinded such that the present investigators were unaware of their pathological status when they conducted this test. The present

investigators were able to predict pathological status correctly in 81% of the cases by examining the cycle threshold. Of the 4 incorrect calls, two were malignant samples that were determined to be benign and 2 were benign samples that were determined to be malignant. Follow-up clinical information for the 2 individuals in the latter scenario was requested from the physician to determine if they had been diagnosed with prostate cancer subsequent to the needle biopsy results used for this study. One of the individuals who originally produced a benign sample but was predicted by this study to have a malignancy subsequently produced a malignant sample. As a result, one of the false positives became a true positive. Therefore, pathological status was predicted correctly in 86% of the cases examined in this study. The ultimate positive predictive value (PPV, where $PPV = \text{true positives} / (\text{true positives} + \text{false positives})$) for this study was 91% and the negative predictive value (NPV, where $NPV = \text{true negatives} / (\text{true negatives} + \text{false negatives})$) was 80%.

Example 12: 3.4kb Deletion Study – Methods (n=76)

Archived Samples

Seventy-six prostate tissues were examined for the 3.4 kb deletion in this study. All tissue samples were formalin-fixed, 25 being malignant, 12 being normal, and 39 having benign prostatic disease as shown histologically. Of the latter group more than half had hyperplasia. All specimens were needle biopsies taken from the investigators' tissue archives.

Prostate Specimens

A tapelift was performed on each slide using Prep-Strips (Catalogue Number LCM0207) from Arcturus Bioscience Inc. This allowed the removal of any particulate matter or non-adhering tissue from the slide prior to DNA extraction. With the tissue still on the slides, the slides were rinsed with PBS (Phosphate Buffered Saline Solution) to remove as much fixative as possible. The 1-2 needle biopsy sections on the slides were scraped into sterile microcentrifuge tubes using individually wrapped, sterilized surgical razor blades. DNA was then isolated and purified using a QIAamp[®] DNA Mini Kit (Qiagen, Cat. # 51304) according to manufacturer's specifications. A negative extract control was processed in parallel with the slide extractions as a quality control checkpoint. The total concentration of DNA and purity ratio for each sample was determined by spectrophotometry (Nano-Drop ND-1000) and dilutions of 2ng/ μ l were prepared for the purpose of Quantitative Polymerase Chain Reaction (qPCR).

Primers (Oligonucleotides)

Purified oligonucleotide primers were chemically synthesized by Invitrogen (California, USA). The sequences of the primers and the expected sizes of the PCR products amplified are listed in Table 6. In addition, PCR analysis for mtDNA deletions included positive controls (DNA from a source known to carry the mutant mtDNA). Each primer set with the exception of TNF were checked against a mitochondria-free rho 0 cell line to confirm the absence of pseudogene coamplification.

Table 6 Amplification Primers.

Primer Pair	Position Amplified 5'- 3'	Length of amplified product (base pairs)
3.4 Deletion Real-Time	10729-14379 (less 3379bp at 10744-14124)	273
12s mtDNA	708-945	238
TNF	3756-3886	131
3.4 forward (10729-10743 – 14125-14139) 5'TAGACTACGTACATACTAACCCCTACTCCTA-3' SEQ ID NO: 139 3.4 reverse (14361-14379) 5'-GAGGTAGGATTGGTGCTGT-3' SEQ ID NO: 140 12s forward (708-728) 5'-CGTTCAGTGAGTTCACCCTC-3'' SEQ ID NO: 141 12s reverse (923-945) 5'-CACTCTTTACGCCGGCTTCTATT-3' SEQ ID NO: 142 TNF forward (3756-3775) 5' -CCTGCCCAATCCCTTTATT-3' SEQ ID NO: 143 TNF reverse (3866-3886) 5'-GGTTTCGAAGTGGTGGTCTTG-3' SEQ ID NO: 144		

For TNF primers, Primer Reference **Eppendorf® HotMaster™**
Application No. 1

5 **HotMaster—An innovative Hot Start/Cold Stop technology for better PCR* results**

George Halley and Vincent Prezioso, PhD

George Halley, Eppendorf— 5 Prime, Inc., Boulder, CO, USA

Vincent Prezioso, Brinkmann Instruments, BioSystems Application Lab, Westbury, NY

http://www.brinkmanncanada.com/applications/PCR_appl_hotmaster.asp

10 **Real-Time Polymerase Chain Reaction**

Three separate PCRs were performed on each sample. Each reaction was 25µl total volume and included template DNA, one pair of primers (12s or 3.4 Deletion or TNF), an iQ™ SYBR Green Supermix kit (Catalogue Number 170-8882, Bio-Rad Laboratories Inc.) and distilled deionized water (ddH₂O). The TNF (tumor necrosis factor) comprised single copy nuclear gene primers, and 12s comprised total mitochondrial genome primers. The volume and concentrations for template DNA, primers, and reaction buffer are listed below.

Table 7 qPCR Components.

Reagent	Concentration per Reaction	Volume per Reaction
Reaction Buffer	1X	12.5µl
Primer (forward and reverse)	250nM	0.0625µl of each 100 umole stock
ddH ₂ O	N/A	2.375.µl
Template DNA	20ng	10.0µl
Total		25µl

The cycling parameters for each amplicon are listed in Table 8.

Table 8 **Cycling Parameters.**

Step	Temperature (°C)	Duration
1	95	3 min
2	95	30 sec
3	66 (3.4 deletion primers) or 61.5 (12s primers) or 61.5 (TNF primers)	30 sec
4	72	30 sec
5	Plate Read	
6	72	10 min
7	Melting Curve 50°C - 110°C reading every 1°C	3 sec
Repeat steps 2-5, 44 times for a total of 45 cycles.		

Analysis

5 Thermal cycling, real-time detection and analysis of the reactions was carried out using a DNA Engine Opticon® 2 Continuous Fluorescence Detection System equipped with Intuitive Opticon Monitor™ software (MJ Research Inc.). The standard curve method was utilized for DNA quantification. We performed a set of serial dilutions (10^6 , 10^5 , 10^4 , 10^3 , 10^2 , 10^1) of three purified PCR generated templates, one product for the 3.4 deletion, one for the 12s primers, and one for TNF.

10 From this, three different standard curves were generated showing the number of copies of total mtDNA (12s amplicon-total mitochondrial genome primers), 3.4 deletion or total nuclear DNA (TNF-single copy nuclear gene primers). The C_T values of the samples can then be converted to the number of DNA copies by comparing the sample C_T to that of the standards. The 3.4 deletion was considered to be absent or at low levels if the deletion was not detected within 37 cycles.

15 The determination of malignancy is based upon the quantity of the 3.4kb deletion present in the normalized sample as indicated by the location of the cycle threshold. This location may be either absolute, as in greater than 25 cycles but less than 35 cycles, or more likely a ratio between the total mitochondrial DNA present as indicated by the 12s amplicon, and the 3.4kb deletion. This may be expressed as a per cent of the total mitochondrial DNA. The number of cells, as represented by the

20 TNF amplicon, may be incorporated to refine the distinction between benign and malignant tissues.

In order to automate the analyses of these samples, bioinformatics tools were employed. The three variables that are considered for these analyses are the cycle threshold C_T of Tumour Necrosis

Factor (TNF), total species of mitochondria that contain those specific primer sites, and those mitochondria that harbour the deletion of interest.

Cluster Analysis

5 The clustering was not normalized nor were logarithmic functions used due to the similar and small range of data.

Figure 7 shows the actual movement and trends of the data. The x-axis is the patient number and the y-axis is the cycle threshold obtained from real time PCR.

It is important to note that the higher the cycle threshold is, the lower amount of the variable is present.

10 The primary general trend shown in Figure 7 is based upon the differences/ratios between the variables of Deletion, Total, and TNF. The deletion is low to absent for the benign/normal samples (right side) and increases (toward the left) with abnormal benign and malignant samples. The abnormal benign and malignant samples begin to differentiate themselves from each other based on the cycle threshold ratio of Deletion to TNF.

15 Supervised Learning

Supervised learning is based on the system trying to predict outcomes for known samples. Half of the data was used to train and the other half to test the algorithm. Supervised learning compares its predictions to the target answer and "learns" from its mistakes. But, if the predicted output is higher or lower than the actual outcome in the data, the error is propagated back through the system and the weights are adjusted accordingly.

Data SET: 5% to 35% - **Benign**

35% to 65% - **Hyperplasia**

65% to 95% - **Malignant**

ANN Algorithm (shown schematically below):

25 Half of Data set used for Training ANN

Other half used to compare the accuracy
Accuracy = Compare expected data set with obtained data set
→ 86.6%

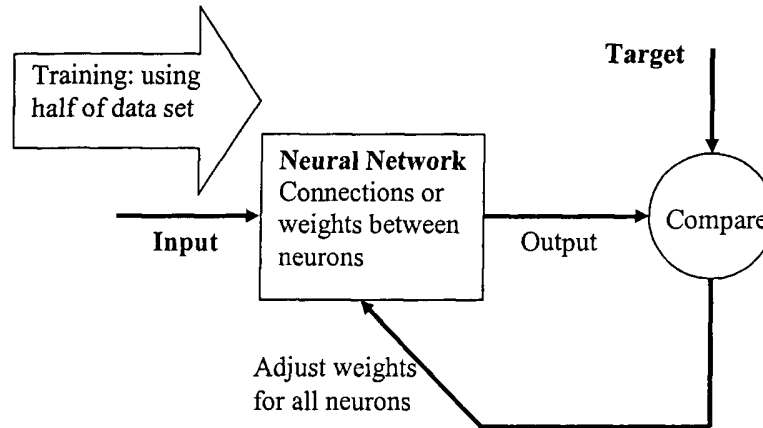
Artificial Neural Network algorithmSupervised Learning of Deletion Data using Artificial Neural Network (ANN)

Three Classifications:

- 5 Benign
- Hyperplasia
- Malignant

Three variables for each classification are used based on Real Time PCR Cycle Threshold C_T :

- 10 Tumour Necrosis Factor (TNF) – Nuclear copy control.
- Total Mitochondria – Mitochondria copy control
- Deletion – Mitochondria in the deleted state.

Results:

- 15 Half of data set is used to train the ANN, and the remaining half is used to compare the accuracy.

Three Classification Accuracy = 86.6%

Positive Predictive Value (PPV);

Benign to Malignant = 88.2%

- 20 **Negative Predictive Value (NPV)**

Benign to Malignant = 76.5%

Example 13: The use of a 3895 bp mitochondrial DNA deletion as a marker for sunlight exposure in human skin

Since the initial discovery of the possible association of the 3895bp deletion with sun exposure as reported by Harbottle et al., 2004 and Durham et al., 2003, further work has confirmed that the association is present. As well, the additional work has enabled the use of this deletion for a diagnostic test of sun exposure or skin cancer detection, through the invention of a novel method for detection of deletions and sequence rearrangements in a fully quantitative manner. This method provides for the annealing of a primer or probe to the newly formed sequence created by the deletion or insertion involved in the rearrangement and thereby allows the use of real-time quantitative PCR (qPCR) as a means of detection. The use of the qPCR platform enables the quantitative detection of the deletion rather than a simple presence and absence scenario. This quantitation is the basis of the test as it is the relative amounts of deletion that measures the level of sun exposure or the character of the malignancy rather than the simple presence or absence semi-quantitation previously reported. As well the qPCR platform enables the use of apparently unaffected or non-exposed tissue as the detection sensitivity is substantially greater than conventional PCR and ethidium bromide detection.

Background:

The incidence of non-melanoma skin cancer (NMSC) is increasing in populations of European origin (Severi and English, 2004). For example, one million new cases are diagnosed each year in the USA (Wesson and Silverberg, 2003) and 65,000 in the UK (figures provided by Cancer Research. UK). NMSC accounts for around 90% of skin cancers and consists of basal cell and squamous cell carcinomas (BCC and SCC, respectively). BCC are the commonest form of NMSC and arise predominantly from the basal keratinocytes of the epidermis but also from cells in hair follicles and sebaceous glands. They are locally invasive but rarely metastasise. SCCs are also derived from basal keratinocytes; however, in contrast to BCC, SCC may metastasize. Compared with BCC, SCC shows the greatest increase with age and is concentrated in the elderly (Severi and English, 2004). The relative density of NMSC is highest on body sites "usually" exposed to the sun when outdoors such as scalp, face, neck, and ears as defined by Armstrong (2004). SCC, however, differs appreciably from BCC in having a much lower density on body sites which are "occasionally" exposed to the sun such as shoulders, back, and chest as defined by Armstrong (2004). Therefore, the major determinant of NMSC is the ultraviolet radiation (UVR) component of sunlight that induces DNA damage. Importantly it is both the pattern (more continuous versus intermittent) and the cumulative amount of sun exposure that influences the development of NMSC (Armstrong and Kricger, 2001). To determine a reliable marker of cumulative UVR exposure in human skin, the inventors and others have examined the novel idea of using mitochondrial DNA (mtDNA), rather than nuclear DNA, as a biomarker of UV-induced DNA damage (Pang et al, 1994; Berneburg et al, 1997; Birch-Machin et al, 1998; Birch-Machin, 2000;). Compared with mutation screening of nuclear DNA

genes such as p53, there are certain advantages of studying mtDNA damage in sun-exposed skin. First, although there is evidence in mitochondria for base excision repair of oxidative damage, there is no evidence of nuclear excision repair for the repair of DNA photoproducts (e.g. cyclobutane pyrimidine dimers) in mtDNA (LeDoux et al, 1993; Croteau and Bohr, 1997; Pascucci et al, 1997; Sawyer and Van Houten, 1999). Second, each cell can contain up to several thousand copies of the mtDNA genome and mitochondria can therefore tolerate very high levels (up to 90%) of damaged mtDNA through complementation of the remaining wild-type (Chomyn et al, 1992; Sciacco et al, 1994). Together, these factors lead to accumulation of photodamage in mtDNA without compromising cell function.

The use of mtDNA damage as a biomarker for cumulative sun-exposure in human skin is a relatively new field of research and previous work has simply compared mtDNA damage to distinguish between sun-protected and sun-exposed skin (Pang et al, 1994; Berneburg et al, 1997; Birch-Machin et al, 1998). This approach is limited because NMSC is predominantly formed on body sites which are "usually" exposed to the sun when outdoors as opposed to sites that are "occasionally" exposed to the sun (Armstrong, 2004). In an attempt to address this limitation, the present example demonstrates that the frequency of occurrence of a rarely reported 3895 bp mtDNA deletion (only previously described in diseased muscle (Moraes et al, 1992)) is significantly different between body sites that are "usually" versus "occasionally" exposed to the sun. In addition, the example demonstrates the link between the etiology of the 3895 bp deletion with the UVR component of sunlight by inducing the 3895 bp deletion *in vitro* with repetitive sub-lethal doses of a UVA+UVB light source.

Methods and Materials

The ultraviolet radiation (UVR) in sunlight is widely recognized as the major determinant of non-melanoma skin cancer (NMSC) in Caucasian individuals. Previous work by the present inventors and others have examined the use of mitochondrial DNA (mtDNA) damage as a biomarker of cumulative sun exposure in human skin. These studies have compared mtDNA damage between sun-protected and sun-exposed skin. This approach is limited because NMSC is predominantly formed on body sites that are "usually" exposed to the sun when outdoors, as opposed to sites that are "occasionally" sun-exposed and as such they differ in their cumulative UV exposure. In an attempt to address this limitation, this example investigated the frequency of occurrence of a rarely reported 3895 bp mtDNA deletion in 104 age-matched human skin samples taken from usually, occasionally and rarely sun-exposed body sites. There was a significant increase in the deletion frequency with increasing UV exposure ($p < 0.0001$) and of interest there was a significantly greater deletion frequency in body sites that are "usually" sun-exposed compared to those which are "occasionally" exposed in both the dermis ($p = 0.0018$) and epidermis ($p < 0.0001$). Investigation of the 3895 bp deletion in the same NMSC samples used in a previous study of the 4977 bp common deletion, showed a comparatively greater frequency of occurrence of the 3895 deletion (8/10 vs 4/10 respectively), although this difference was

not statistically significant. In addition, the example furthers the link between the etiology of the 3895 bp deletion with the UVR component of sunlight by inducing the 3895 bp deletion *in vitro* with repetitive sub-lethal doses of a UVA+UVB light source. The frequency of the 3895 bp deletion in human skin provides a potential biomarker for cumulative UV exposure and provides an early
5 detection tool for NMSC development as well as providing a method of monitoring long-term safety of clinical UV phototherapy regimes.

Patient samples

Clinically normal perilesional skin from body sites that are "usually" exposed to the sun when outdoors (such as scalp, face, neck and ears) (epidermis n=21, dermis n=21, mean age \pm SEM = 69.4
10 \pm 2.6) and body sites which are "occasionally" exposed to the sun (shoulders, back and chest) (epidermis n=21, dermis n=21, mean age \pm SEM = 63.1 \pm 3.6) were taken with informed consent from 42 NMSC patients attending the skin cancer excision clinic at the Royal Victoria Infirmary, Newcastle, UK. There are no significant age differences between the usually and occasionally sun-exposed groups (p=0.158: two-tailed t test (Welch correction)). In addition, of the 42 patients, the
15 percentage of females:males were almost the same (i.e., 52%: 48% respectively) as well as the percentage of BCC and SCC, with 57% of the patients having a BCC. Normal skin samples from body sites that are rarely exposed to the sun (such as buttock and heel) were taken from previously obtained postmortem samples (epidermis n=10, dermis n=10, mean age = 73y). Epidermis and dermis were separated using 0.25% dispase at 4°C overnight (Durham et al, 2003) and DNA was
20 extracted using a Qiagen, DNeasy tissue extraction kit. Epidermal tumours, BCC (n=5), SCC (n=5) were obtained from patients attending for cancer excision. None of the patients used for this study had a mtDNA defect.

UV irradiation of HaCaT cells

A spontaneously immortalized keratinocyte cell line (HaCaT) (Boukamp et al, 1988) was grown in
25 Dulbecco's modified Eagle's medium containing, 10% fetal bovine serum 5 IU per mL penicillin and 5g per mL streptomycin. The cells were grown to 70%-90% confluency in a 9 cm diameter tissue culture-treated Petri dishes, washed in PBS and then irradiated every alternate day with a sub-lethal dose (0.5 J per cm² which is equivalent to 1 SED) of UVR using a helarium 40 W lamp (Wolff B1.01, 290-400 nm, peak emission at 325 nm). At appropriate time points, total cellular DNA was extracted
30 from the adherent cells using the Qiagen, DNeasy tissue extraction kit.

PCR analysis

The PCR was carried out in a 25 μ l reaction containing 200 ng genomic DNA, 600 nM of each primer, 250 μ M dNTPs, 0.6 U per reaction Amplitaq Gold DNA polymerase (Applied Biosystems), GeneAmp buffer (containing, 100 mM Tris-HCl, pH 8.3, 500 mM KCl, 15 mM MgCl and 0.01%
35 (wt/vol) gelatin). The PCR primers used were L404 (5' CTT TTG GCG GTA TGC ACT TT 3') (404-

423nt) (SEQ ID NO: 145) and H4676 (5' GAT TAT GGA TGC GGT TGC TT 3') (4676-4657nt) (SEQ ID NO: 146). Primers L404 and H4676 were designed to anneal outside the 3895 bp deletion. During DNA amplification the short (30 s) polymerase extension time did not permit amplification of wild-type PCR products, allowing only amplification of the smaller 375 bp product which represents the deleted mtDNA species. The PCR conditions were 94°C for 10 min, 35 cycles of 94°C for 30 s, 56°C for 30 s, 72°C for 30 s, and a final extension of 7 min at 72°C. Amplification products were visualised in a 1% agarose gel stained with ethidium bromide (0.25 µg per ml).

DNA sequence analysis

The 375 bp PCR product was gel excised and purified using QIAquick gel extraction kit (Qiagen, Germany) and cloned into a pCR[®]4-TOPO[®] vector using a TOPO[®]TA Cloning kit (Invitrogen, UK). To confirm the identity of the 375 bp PCR product, the DNA was sequenced using automated DNA sequencing (MWG Biotech, Ebersberg, Germany).

Radioactive PCR analysis

To detect low levels of the deletion generated by UVR, the PCR was carried out as described above but with addition of 3µCi of [α -³²P]-dCTP (Amersham, Buckinghamshire, UK). The PCR products were then electrophoresed through a 6% non-denaturing polyacrylamide gel and exposed to a phosphorimage screen for approximately 24 hours. The radioactive PCR fragments were scanned and visualized by a Phosphorimager, using the ImageQuant software (Molecular Dynamics, UK).

Statistical analysis

Statistical analyses were performed using StatCalc (Epi-info. CDC, Alberta, Georgia) employing χ^2 , Pearson's χ^2 , Fisher's exact and paired t tests.

Results and Discussion

Confirming the identity of the 3895 bp deletion

The mtDNA deletion spectrum of NMSC and sun-exposed skin from a previous study (Durham et al, 2003) was re-analyzed. It was found that many samples harboured a deletion approximately 4 kb in size. Following a search of the MITOMAP (Mitomap, 2004) database, the deletion was identified to be the 3895 bp species that was reported in the minor arc spanning nucleotides 547-4443. This deletion had previously been associated with Kearns Sayre Syndrome and Chronic Progressive External Ophthalmoplegia (Moraes et al, 1995). To confirm the identity of the deletion, a deletion specific PCR assay was designed as explained in the methods section. The 375 bp product from this PCR was sequenced to confirm that it contained the deletion-junction sequence that is characteristic of the 3895 bp deletion, namely 5' CTAACC^{536 bp/4430 bp}ccataccccgaa^{548 bp/4442} AATGTT 3' (SEQ ID NO: 147). Characteristically, this sequence contained only one of the two 12 bp repeats that flank the 3895 bp deletion in wild-type mtDNA (lower case letters).

A comparison of the frequency of the 3895 bp deletion in body sites which are usually sun exposed versus those which are occasionally exposed

As the 3895 bp deletion was originally observed in NMSC samples taken from sun-exposed sites, the present inventors addressed the question of whether the frequency of the deletion is a marker of increasing cumulative sun-exposure. Using the deletion-specific PCR assay (see Materials and Methods), the frequency of occurrence in 104 age-matched, split human skin samples taken from usually, occasionally and rarely sun-exposed body sites was analyzed. There was a significant increase in the deletion frequency with increasing UV exposure in both the epidermis ($p < 0.0001$, $\chi^2 = 31.36$, 2df; Pearson's χ^2 test) and dermis ($p < 0.0001$, $\chi^2 = 28.68$, 2df). Figure 8 shows an increased frequency of occurrence of the 3895bp deletion observed with increasing sun-exposure. Figure 8a is a representative ethidium bromide stained, agarose gel showing a greater frequency of the 3895 bp deletion in body sites that are usually exposed (upper panel) to the sun when outdoors as opposed to those which are occasionally sun-exposed (lower panel) (D, dermis and E, epidermis). The positive control represents a sample with the 3895 bp deletion that has been confirmed by sequencing. Lane 1 in both panels represents molecular weight markers (Hyperladder IV- range 1000 -100 bp, Bioline, London UK). The same amount of template DNA was added to each PCR reaction. Figure 8b is the histogram showing the frequency of the 3895 bp deletion in 104 split skin samples taken from different sun-exposed body sites.

Importantly, there was a significantly greater deletion frequency in body sites that are "usually" sun-exposed compared to those that are "occasionally" exposed in both the dermis ($p = 0.0018$, $\chi^2 = 9.72$, odds ratio 8.5; χ^2 test) and epidermis ($p < 0.0001$, $\chi^2 = 17.53$, odds ratio 40) (Figure 8b). The deletion was not detected in the body sites that were "rarely" sun-exposed (Figure 8b). As the mean ages, sex ratios and tumour type from which the perilesional skin was taken were very similar between the usually sun-exposed and occasionally exposed groups (see Materials and Methods), the findings are unlikely to be confounded by these factors. In addition, there was no statistical difference in the mean age values of those samples that harbored (i.e., mean = 66.95 ± 2.84) and did not harbor (mean = 65.81 ± 3.47) the 3895 bp deletion ($p = 0.80$, t test (Welch correction)).

The 3895 bp mtDNA deletion in NMSCs

Investigation of the 3895 bp deletion in the same NMSC samples, which were used in a previous study of the 4977 bp common deletion (Durham *et al*, 2003), showed a comparatively greater frequency of occurrence of the 3895 deletion (8/10 vs 4/10, respectively), although this difference was not statistically significant. As these tumours were excised from body sites that are usually exposed to the sun, it is interesting to speculate that the 3895 bp deletion may be a more sensitive marker of cumulative sun exposure than the common deletion.

Historically, it has been assumed that the minor arc region of the mitochondrial genome that contains the 3895 bp deletion does not harbour as many deletions as the major arc that contains the common

deletion (Wei et al, 1996; Mitomap, 2004). As a result, the majority of previous studies have tended to focus on the spectrum of deletions in the major arc region. It could be due to this "research bias" that the 3895 bp deletion has a low reported incidence in the general literature. Alternatively, the 3895 bp deletion may naturally occur at currently undetectable levels in normal tissues, which is then enriched in the skin through exposure to UV.

Absence of the 3895 bp mtDNA deletion in blood

The 3895 bp deletion has only previously been reported in diseased muscle (Moraes et al, 1992). Apart from the present study in skin, the frequency of occurrence in other tissues is unknown. The present inventors investigated the deletion frequency in blood, by performing the deletion-specific PCR on 16 blood samples taken from patients of a similar age group to those of the skin samples. None of the blood samples were shown to harbour the deletion (data not shown).

Generation of the 3895 bp deletion in cultured HaCaT cells by repetitive UV irradiation

To assess the causal relationship between the cumulative amount of sun exposure and the frequency of occurrence of the 3895 bp deletion, it was necessary to investigate the effect of sunlight *in vitro*. As sunlight contains both UVA and UVB, an helarium lamp (Diffey, 2002) was used to provide an extensive series of repetitive sub-lethal UVR dose regimes in an attempt to generate the 3895 bp deletion in a human epidermal-derived (HaCaT) cell line. The optimal UVR repetitive dose strategy was one in which the deletion was generated without a significant degree of cell death. Using a radioactive PCR-based assay, we demonstrated that the first signs of induction of the 3895 bp deletion in adherent cells was observed following 17 alternate daily doses of 0.5 J per cm² (i.e., 1 SED) of UVR.

Figure 9 shows that the helarium lamp (UVA/UVB) induces the 3895 bp deletion in HaCaT cells after 17 doses of 0.5 J per cm² UVR. HaCaT cells were irradiated with 0.5 J per cm² (i.e. 1 SED) of UVA/UVB every other day for a total of 19 doses. Total cellular DNA was extracted from adherent cells and 100 ng was subjected to PCR to amplify the 3895 bp deletion. The first signs of a UV-inducible increase of the 3895 bp deletion was observed following 17 repetitive doses of UVR. The positive control is DNA from a tumour sample harbouring the 3895 bp deletion, whereas the negative control does not contain DNA. Furthermore, as sub-lethal UVR doses were used, the level of the deletion was maintained in the cell line following two subsequent UV doses, a property that is important if the 3895 bp can be used as a putative cumulative biomarker of sun exposure in human skin. This is of interest given the very recent findings of Berneberg *et al* (2004) (published during manuscript revision), who have demonstrated *in vivo* that the UVA-induced common deletion may be present 16 months following cessation of irradiation.

The observations described above are important for several reasons. Firstly, the study has used a UVR source emitting both UVA and UVB thereby representing more closely a solar-simulated UVR source than those previous studies which generated the common deletion using UVA alone

(Berneburg et al, 1999; Koch et al, 2001). Second, this is the first time a deletion other than the 4977 bp common deletion has been generated by repetitive doses of UVR. Furthermore, in contrast to the Berneburg study that utilised fibroblasts, the present experiments have been performed on a cell line derived from keratinocytes and it is this cell type that gives rise to NMSC.

5 **Functional significance**

The regions that are deleted in the 3895 bp deletion are from the mtTF1 binding site in the D-loop to tRNA methionine. Deleted genes include 12s rRNA, 16s rRNA, ND1 and also the promoters for transcription of both the H and L strands. A certain threshold of wild-type:deleted mtDNA must be achieved before an impairment of mitochondrial respiratory function is observed (Sciaccio et al, 1994).
10 For protein-coding mtDNA genes, such as those removed by the 3895 bp deletion, the threshold value for mitochondrial respiratory chain dysfunction is around 65% and above (Hayashi et al, 1991; Chomyn et al, 1992). For example, previous work has shown that human skin samples harbouring <25% of the 4977 bp mtDNA common deletion, do not exhibit a deficiency of mitochondrial function as determined by dual histochemical staining of cytochrome oxidase and succinate dehydrogenase
15 activities (Durham et al., 2002). Since there is no functional histochemical stain for the 3895 bp deletion, the deletion was quantified in the patient samples using Southern analysis. In the presence of appropriate controls, this analysis failed to detect the presence of the 3895 bp deletion thereby suggesting that the levels of the deletion are below 2%-5% (results not shown). Therefore based on the previous work with the common deletion, the levels of the 3895 bp deletion in the patient samples
20 are unlikely to cause any functional effect across the entire dermis or epidermis although small focal effects cannot be ruled out.

Putative mechanism

It has previously been suggested that the mechanism for the generation of the common deletion involves intragenomic recombination event via slipped-strand mispairing and may occur at the 13 bp
25 repeat DNA sequences flanking the common deletion (Schon et al, 1989; Shoffner et al, 1989; Mita et al, 1990; Degoul et al, 1001). As the 3895 bp deletion is flanked by 12 bp repeats, its generation may occur by a similar mechanism. The mechanism for the generation of the common deletion proposes that the 13 bp repeats are susceptible to DNA bending thereby allowing a small region or "bubble" of single-stranded DNA to open (Schon et al, 1989). The present results suggest that UVR may be a
30 contributing factor in the generation of the 3895 bp deletion. The mechanism for this may occur by directly or indirectly affecting the structurally labile sites in the 12 bp repeats through opening a "bubble" of single-stranded DNA that would enhance the recombination event.

Conclusions

In summary, the present example has shown that the frequency of a rarely reported 3895 bp-mtDNA
35 is significantly different between body sites which are "usually" versus "occasionally" exposed to the

sun when outdoors. Investigation of the 3895 bp deletion in the same NMSC samples used in a previous study of the 4977 bp common deletion showed a comparatively greater frequency of occurrence of the 3895 bp deletion. In addition, the link between the etiology of the 3895 bp deletion with the UVR component of sunlight has been established by inducing the 3895 bp deletion *in vitro* with repetitive sub-lethal doses of a UVA+UVB light source. The frequency of the 3895 bp deletion in human skin provides a potential biomarker for cumulative UV exposure in human skin and may in turn provide an early detection tool for NMSC development as well as providing a method of monitoring long-term safety of clinical UV phototherapy regimes.

10 **Example 14: Real-time PCR analysis of the 3895 mitochondrial DNA deletion in NMSC and its use as a quantitative marker for sunlight exposure in human skin**

Materials and methods

Human Skin Samples

Tumour and matched perilesional skin samples were taken with informed consent from patients undergoing excision of a NMSC, namely Basal Cell Carcinoma (BCC) (n=5, age range 55-89 years, mean 78 years) or a Squamous Cell Carcinoma (SCC) (n=5, age range 70-87 years, mean 78 years) at the Out-Patients Clinic, Royal Victoria Infirmary, Newcastle, UK. For the sun-exposure studies, clinically normal perilesional skin was taken from body sites which are 'usually' exposed to the sun when outdoors (such as scalp, face, neck and ears) (epidermis n=30, dermis n=30, mean age \pm SEM = 70.45 \pm 2.161) and body sites which are 'occasionally' exposed to the sun (shoulders, back and chest) (epidermis n=22, dermis n=22, mean age \pm SEM = 63.77 \pm 3.501). There was no significant age differences between the usually and occasionally sun-exposed groups (p=0.1134): two-tailed t test (Welch correction). For all perilesional skin samples, epidermis and dermis were separated using 0.25% dispase at 4°C overnight (Durham et al., 2003) and DNA was extracted using a Qiagen, DNeasy tissue extraction kit. None of the patients used for this study had a mtDNA defect.

PCR analysis

The PCR was carried out in a 25 μ l reaction containing 200 ng genomic DNA, 600 nM of each primer, 250 μ M dNTPs, 0.6 u/reaction Amplitaq Gold DNA polymerase (Applied Biosystems), GeneAmp buffer (containing, 100 mM Tris-HCl, pH 8.3, 500 mM KCl, 15mM MgCl and 0.01% (w/v) gelatin). The PCR primers L404 and H4676 (Table 9 and Figure 10) were designed to anneal outside the 3895 bp deletion. During DNA amplification the short (30s) polymerase extension time did not permit amplification of wild-type PCR products, allowing only amplification of the shorter and deleted mtDNA fragments. The PCR conditions were 94°C for 10 minutes, 35 cycles of 94°C for 30s, 56°C for 30s, 72°C for 30s and a final extension of 7 minutes at 72°C. Amplification products were visualised in a 1% agarose gel stained with ethidium bromide (0.25 μ g/ml).

This has been improved twice, first using Deep Vent (New England Biolabs) and then by a further improvement to sensitivity using Roche Faststart Taq. This has allowed one to move from measuring the deletion on sunexposed samples of aged patients, to being able to measure the deletion in young patients..

5 Real-Time PCR Analysis

A reliable TaqMan-PCR assay has been established for the quantification of the 3895 bp deletion. The quantitative TaqMan-PCR method provides real-time measurement of target input as PCR accumulation through a dual labelled probe. The probe anneals between forward and reverse primers and it is cleaved by the 5'-3' exonuclease activity of Taq polymerase during the PCR extension phase. Therefore, the 5'-terminal reporter dye FAM (6-carboxyfluorescein) or VIC and the 3'-terminal quencher dye TAMRA (6-carboxy-N,N,N',N'-tetramethylrhodamine) linked to the probe are separated, resulting in a fluorescence emission of the reporter dye. The probe is not able to serve as a primer itself because it is 3'-terminally blocked with a phosphate group. The method uses an internal standard probe (IS-Probe, Table 1 and Figure 10) in the cytochrome b region of the genome (Koch et al., 2001), to estimate total copy number for mtDNA (i.e deleted and wild type). The level of 3895 bp deletion is determined by a probe (3895-probe, Table 9 and Figure 10) which spans the break point of the deletion ensuring that it is only amplified if the deletion is present. Quantification of the level of deletion is determined by comparison of the ratio of the internal standard to the 3895 bp deletion.

Amplification reactions were performed as 25ul triplicates in a 96-well microplate. Total mtDNA and deleted mtDNA reactions were amplified in separate tubes, each containing 100ng of DNA, 1X TaqMan Universal Mastermix (ABI), 300nM of each internal standard primer (ISF and ISR, Table 9 and Figure10) and 100nM of the IS-Probe, or 300nM of each 3895 bp deletion primer (3895F and 3895R, Table 9) and 100nM of the 3895-probe (Figure 10). PCR and fluorescence analysis was performed using a ABI Prism 7000 (Applied Biosystems, UK). Amplification conditions were as follows: 2 minutes at 50°C, 10 minutes at 95°C followed by 40 cycles of 15seconds at 95°C and 1 minute at 60°C. The R_n value is target reporter signal normalized to the passive reference, a dye included in the TaqMan reaction buffer. ΔR_n is defined as the difference between R_n^+ (R_n of a reaction containing all the components including template) and R_n^- (R_n of a no template control). The cycle at which a statistically significant increase in ΔR_n is detected first is called the threshold cycle (Ct). Fluorescence signals are regarded as significant if the fluorescent intensity exceeds 10-fold the standard deviation of the background R_n value to define a threshold.

The realtime PCR method is new and has not been published before. The method has an increased sensitivity and allows quantification, as compared to the semi quantitative standard PCR. This type of breakpoint specific detection is the the same technique used for the prostate detection and is novel.

We have shown it to be useful in the detection of mitochondrial rearrangements specific for prostate cancer and sun exposure, but it can also be used for the detection of other rearrangements.

Figure 10 shows the localisation of PCR primers and TaqMan probes and is a schematic representation of the mtDNA genome containing the 3895 bp deletion. Primers ISF/ISR and IS Probe, anneals to both wild-type and deleted mtDNA. Detection of the 3895 bp deletion was performed with primers 3895F/3895R and 3895 Probe. The specific 3895 probe only anneals to deleted mtDNA as it binds across the deletion junction. In addition, the occurrence of the 3895 bp deletion brings together the deletion specific primers (i.e. 3895F:3895R and L404:H4676) close enough to allow generation of an amplicon under the given PCR conditions.

10 ***TOPO TA Cloning***

Cloning of both control region and 3895 deletion were carried out using a TOPO TA Cloning kit (Invitrogen, UK) according to the manufacturers instructions. TOPO TA cloning takes advantage of the nontemplate-dependent terminal transferase activity of *Taq* polymerase that adds a single deoxyadenosine (A) to the 3'ends of PCR products. The linearised vector supplied with the kit has a single, overhanging 3'deoxythymidine (T) residue, allowing efficient ligation between PCR product and vector. The presence of an insert of the correct size was confirmed by EcoR1 restriction fragment analysis in the vector pCR4-TOPO.

Results

Establishment of a Quantitative Real-time PCR assay for the 3895bp Deletion

After determining that it was possible to reliably detect and quantify the percentage of copies of the mitochondrial genome harbouring the 3895bp mtDNA deletion, the linearity of the two PCR reactions using either the internal standard probe (IS-probe) or the 3895 deletion probe (3895-probe) over a wide range of template concentrations was examined. In both cases, template DNA was generated by cloning the appropriate PCR product into a cloning vector (see methods). The concentration of each template was determined fluorometrically (GRI, UK), and real time PCR amplifications were performed using between 50ng and 50pg of template DNA for each probe (Figure 11). The relationship between the CT value and the template concentration was linear for both the 3895bp deletion ($r=0.9952$) and the internal standard ($r=0.9941$). In addition, the gradient for amplification of each template was the same. This confirms that each template is amplified to the same degree of efficiency. As a result, the CT values can therefore be used as a measure of template DNA and to quantify the relative amount of 3895bp deletion to wild type mtDNA. The ability of these standard curves to accurately predict the ratio of deleted: wild type mtDNA was confirmed by using a range of the cloned deleted:wild type template mixtures (results not shown).

Figure 11 shows the sensitivity of Realtime PCR to template copy number. Threshold cycle (i.e. CT, vertical axis) at decreasing concentrations of template DNA (dilution range from 1/10-1/10000 of

1ug/ul template) or the 3895bp deletion (A) or wild type internal standard (B) are shown. There is a linear relationship between template concentration and the threshold cycle number (CT) for both amplifications. Each number represents the mean \pm SD for three independent observations.

Quantification of the 3895bp Deletion in Tumours

5 The level of the 3895bp deletion in both NMSC and histologically normal perilesional dermis and epidermis was determined by both real-time taqman PCR and a previously established standard PCR assay (Figure 12). It was found that the levels of the 3895bp deletion quantified by real-time PCR were generally in concordance with those estimated by the standard non-quantitative PCR analysis.

10 Figure 12 shows realtime PCR quantification and standard PCR amplification of the 3895deletion in tumours by showing ethidium bromide stained, agarose gels showing the incidence of the 3895bp deletion in tumour (T) and histologically normal perilesional dermis (D) and epidermis (E) from both BCCs and SCCs. Below each lane is shown the level of the 3895bp deletion illustrated as a percentage in each sample as quantified by realtime taqman PCR. Those samples marked with "ND" are determined to be zero as the CT of the realtime PCR was >36, which is the level observed in the
15 no template control. Lane 1 in all panels = molecular weight markers (Hyperladder IV- range 1000 - 100bp, Bioline Ltd, London UK). The same amount of template DNA was added to each PCR reaction.

The simple pattern of occurrence of the 3895bp deletion in BCCs was generally similar to that
20 observed in SCCs. In both BCCs and SCCs, the deletion was present in 3 of 5 patients (although not the same patients). In the perilesional skin the presence of the deletion was more frequent in the dermis (4 of 5 for BCCs, 3 of 5 SCCs) compared to the epidermis (2 of 5 BCCs, and 1 of 5 SCCs). However, although the absolute number of samples is small, there are differences between the BCC and the SCC results when one considers the actual level of the deletion rather than its simple pattern
25 of occurrence. For example, for those samples where the deletion was present in both tumour and perilesional dermis, the level of the deletion was greatest in the dermis for SCC patients whereas the reverse tended to be true for the BCC patients. In addition, it was interesting to observe that BCC samples taken from 2 distinct areas of the face showed vastly different levels of the deletion (i.e. 7.14% versus 0.02%) which may reflect variation in the degree of cumulative sun-exposure. It was
30 decided to investigate this aspect further by determining the level, as opposed to the pattern of occurrence, of the deletion in a relatively large subset of histologically normal perilesional samples taken from different sun-exposed body sites.

Quantification of the 3895bp deletion in a larger subset of histologically normal perilesional skin
35 samples taken from different sun-exposed body sites

Histologically normal perilesional skin, rather than tumour samples were chosen so as to avoid confounding factors other than the site of cumulative sun-exposure. Using quantitative real-time taqman PCR, the level of the 3895bp deletion in 104 age-matched split human skin samples taken from various sun-exposed sites defined as usually exposed (n=60) and occasionally exposed (n=44) when outdoors was examined. Figure 13 shows a typical example of an ethidium bromide stained agarose gel of the 3895bp amplicon and the corresponding level of 3895bp deletion as detected by realtime PCR in three pairs of usually and occasionally sun exposed samples. Figure 13 shows the realtime PCR quantification and standard PCR amplification of the 3895deletion in usually sun exposed and occasionally sun exposed representative ethidium bromide agarose gels showing typical examples of their corresponding level of 3895 deletion as detected by realtime PCR of three pairs of usually sun exposed and three pairs of occasionally sun exposed samples. The level of deletion is represented as a percentage. Lane 1 in both panels = molecular weight markers (Hyperladder IV-range 1000 -100bp, Bioline Ltd, London UK). The same amount of template DNA was added to each PCR reaction. The positive control in both panels is the tumour DNA from which the PCR product was cloned and sequenced to produce the template for realtime PCR. A comparison of the levels of the 3895bp deletion detected by realtime PCR with those detected by standard PCR again showed a good correlation between the two techniques.

It was therefore decided to analyze all the samples using the quantitative Real-time PCR assay. The results from this analysis clearly showed an increased incidence of the 3895 bp deletion with increasing sun-exposure. Figure 14 is a scatter plot showing the quantification of 3895bp deletion in usually sun exposed and occasionally sun exposed skin. The levels of the 3895bp deletion are expressed as a percentage in usually sun exposed and occasionally sun exposed dermis and epidermis, as determined by realtime taqman PCR. The mean level of deletion is indicated by a horizontal line for each set of samples.

In specific terms, the quantitative Real-time PCR analysis showed a significantly higher level of the deletion in the usually sun-exposed samples when compared to the occasionally sun-exposed samples ($p=0.0009$ for dermis, $p=0.008$ for epidermis; two-tailed t test). Interestingly, the dermal samples harboured a higher frequency of the deletion than the epidermis ($p=0.0143$ occasionally sun exposed, $p=0.0007$ usually sun-exposed). As the mean ages, sex ratios and tumour type from which the perilesional skin was taken were very similar between the usually sun-exposed and occasionally exposed groups (see methods), the findings are unlikely to be confounded by these factors.

Table 9

Name	Dye	Position	Sequence
ISF		16042-16066	5'-GAT TTG GGT ACC ACC CAA GTA TTG-3' SEQ ID NO: 148
ISR		16125-16102	5'-AAT ATT CAT GGT GGC TGG CAG TA=3' SEQ ID NO: 149
IS-Probe	Vic	16069-16101	5'-CAC CCA TCA ACA ACC GCT ATG TAT TTC GTA CA-3'Tamra SEQ ID NO: 150
3895F		491-508	5'-CAA CCC TCG CCC ATC CTA-3'SEQ ID NO: 151
3895R		4516-4489	5'-CCT GCA AAG ATG GTA GAG TAG ATG AC-3'SEQ ID NO: 152
3895-probe	Fam	527//4450	5'-TGC TAA CCC CAT ACC CCG AAA ATG TTG G-3'Tamra SEQ ID NO: 153
L404		404-423	5' CTT TTG GCG GTA TGC ACT TT 3') SEQ ID NO: 145
H4676		4676-4657	5' GAT TAT GGA TGC GGT TGC TT 3') SEQ ID NO: 146

Example 15: Confirmation of biopsy test

5 Previously unused needle core biopsy samples were recovered from the prostate sample archives: 62 benign, 49 malignant, 30 biopsies proximal to tumor yet containing no malignant cells. Overall, 141 total samples, as well as 7 additional samples, 6 for standard curve generation, and 1 negative control (reagent/reaction contamination) were analyzed. The complete assays were replicated three times,
10 once each by three independent individuals.

The Artificial Neural Network (ANN) was blindly queried with benign samples adjacent to, or proximal to a tumour. In addition, some samples, determined to be distal to the tumor (mapped to this location after prostatectomy), were also included. The outcome was that 'normal' tissue in close proximity to tumor, had an elevated frequency of the 3.4kb deletion, consistent with neighboring
15 malignant tissue. However, distal benign, retained its benign signature (Figure 15). This test will be able to confirm malignancy based on normal tissue obtained from a location near a tumour and is based on the 3.4kb deletion research. It has been shown that molecular changes in mitochondrial DNA (i.e. the deletion) occur and precede detectable morphological changes in the tissue. Hence a tissue region of a sample that may appear normal or benign to a pathologist under visual observation may
20 have started to accumulate mutations on the path to malignancy. This capability is a great complement to the existing clinical practice of prostate biopsy and histological diagnosis by a pathologist. The use of the PSA test to screen for prostate cancer results in a large number of biopsy procedures with an estimated 70% failing to exhibit malignant cells. These biopsies are diagnosed benign and may be divided into two categories: true benigns, that is, no tumour is present in the
25 prostate; and false benigns, where tumour is present in the prostate but the needle biopsy procedure failed to sample the malignancy. Through molecular testing of the benign tissue, one can either reassure those individuals in the true benign category that they are indeed benign such that they may be followed less closely with fewer or no follow-up biopsy procedures, or provide an earlier detection of a malignancy that is causing symptoms but is not yet detectable with the biopsy procedure,
30 negating the need for an additional biopsy for diagnosis and providing an opportunity for the clinician to begin earlier and likely more effective treatment of the patient. This test will provide both

reassurance and confirmation to the current biopsy analysis which is plagued by high numbers of false negative diagnosis.

Example 16: Prostate Tumour Mapping

5 An additional potential outcome of the research undertaken for the tumour behavior marker discovery is the ability to provide a three dimensional model of the location of the tumour within the prostate based upon the sextant needle biopsy specimens. The 3.4kb deletion's capacity to reflect the presence of malignancy in neighbouring benign tissue will be critical to this mapping procedure. This map would provide the urologist and oncologist a virtual model of the prostate tumour and may assist in treatment decisions.

10

References

- Alonso, A. C Alves, M.P. Suarez-Mier, C Albarran, L Pereira, L Fernandez de Simon, P. Martin, O Garcia, L Gusmao, M Sancho, A Amorim 2005. *J Clin Pathology* 58: 83-86.
- Anderson S, et al., *Nature* 290:457-464, 1981
- Andrews RM, et al., *Nature Genetics* 23(2):147, 1999
- Armstrong, B.K. & Krickler, A. (2001). The epidemiology of UV induced skin cancer. *J Photochem Photobiol B*, **63**, 8-18.
- Armstrong, B.K. (2004). How sun exposure causes skin cancer: an epidemiological perspective. In *Prevention of Skin Cancer*, Hill, D., Elwood, J.M. & English, D.J. (eds), Vol. 3. pp. 89-116. Cancer Prevention - Cancer Causes. Kluwer Academic Publishers.
- Barringer et al., *Gene*, 89:117 1990
- Bassam BJ, Caetano-Anolles PM, Gresshoff PM., *Anal. Biochem.* 196: 80-83, 1991
- Berneburg, M., Gattermann, N., Stege, H., Grewe, M., Vogelsang, K., Ruzicka, T. & Krutmann, J. (1997). Chronically ultraviolet-exposed human skin shows a higher mutation frequency of mitochondrial DNA as compared to unexposed skin and the hematopoietic system. *Photochem Photobiol*, **66**, 271-5.
- Berneburg, M., Grether-Beck, S., Kurten, V., Ruzicka, T., Briviba, K., Sies, H. & Krutmann, J. (1999). Singlet oxygen mediates the UVA-induced generation of the photoaging-associated mitochondrial common deletion. *J Biol Chem*, **274**, 15345-9.
- Berneburg, M., Plettenberg, H., Medve-Konig, K., Pfahlberg, A., Gers-Barlag, H., Gefeller, O. & Krutmann, J. (2004). Induction of the photoaging-associated mitochondrial common deletion in vivo in normal human skin. *J Invest Dermatol*, **122**, 1277-83.
- Berthon P, Valeri A, Cohen-Akeninc A, Drelon E, Paiss T, Woehr G, Latil A et al., *Am. J. Hum. Genet.*, 62: 1416-1424, 1998
- Birch-Machin MA and Krishnan K. *Mitochondrion*, 1, p45 (2001).
- Birch-Machin MA, et al., *Methods in Toxicology*, Volume 2, 51-69, 1993
- Birch-Machin MA, Lindsey J. Lusher M and Krishnan K. *Mitochondrion*, 1 Suppl. 1, S30 (2001).
- Birch-Machin MA, Online Conference Report (Sunburnt DNA), International Congress of Biochemistry and Molecular Biology, New Scientist, 2000(a)
- Birch-Machin MA, Taylor RW, Cochran B, Ackrell BAC, Tumbull DM. *Ann Neurol* 48: 330-335, 2000(b)
- Birch-Machin, M.A. (2000). Mitochondria and skin disease. *Clin Exp Dermatol*, **25**, 141-6.
- Birch-Machin, M.A., Tindall, M., Turner, R., Haldane, F. & Rees, J.L. (1998). Mitochondrial DNA deletions in human skin reflect photo- rather than chronologic aging. *J Invest Dermatol*, **110**, 149-52.
- Bogliolo, M, et al., *Mutagenesis*, 14: 77-82, 1999

- Boukamp, P., Petrussevska, R.T., Breitkreutz, D., Hornung, J., Markham, A. & Fusenig, N.E. (1988). Normal keratinization in a spontaneously immortalized aneuploid human keratinocyte cell line. *J Cell Biol*, **106**, 761-71.
- Brierley EJ, Johnson MA, Lightowlers RN, James O, Turnbull DM., *Ann Neurol* 43(2):217-223, 1998
- Brockington, et al., *Nature Genet* 4:67-71, 1993
- Brown, M.D., et al., *Am J Humn Genet*, 60: 381-387, 1997
- Brumley, R. L. Jr. and Smith, L.M., 1991, Rapid DNA sequencing by horizontal ultrathin gel electrophoresis, *Nucleic Acids Res.* 19:4121-4126 *Nucleic Acids Res.* 19: 4121-4126
- Buttyn R, Sawczuk IS, Benson MC, Siegal JD, Olsson CA., *Prostate* 11:327-337,1987
- Byrne E., *Curr Opin Rheumatol* 4(6):784-793, 1992
- Cairns P, Okami K, Halachmi S, Halachmi N, Esteller M, Herman JG, Jen J et al., *Cancer Res* 57:4997-5000, 1997
- Carew J.S. and Huang P. *Molecular Cancer* <http://www.molecular-cancer.com> (2002)
- Chee, M. et al *Science* 274; 610-614, 1996
- Chen J.Z. et al. *Cancer Research* (62): 6470-6474 (2002).
- Chen J.Z. et al. *Carcinogenesis* (Vol 24) No. 9 1481-1487 (2003)
- Chinnery PF and Turnbull DM., *Lancet* 354 (supplement 1): 17-21, 1999
- Chinnery PF and Turnbull DM., *Lancet* 354 (supplement 1): 17-21, 2000
- Chinnery PF, Howel N, Turnbull DM. *J.Med.Genet.*; 36: 425-436, 1999
- Chollat-Traquet, C, Tobacco or health: a WHO programme., *Eur J Cancer*, 28(2-3): 311-315, 1992
- Chomyn, A., Martinuzzi, A., Yoneda, M., Daga, A., Hurko, O., Johns, D., Lai, S.T., Nonaka, I., Angelini, C. & Attardi, G. (1992). MELAS mutation in mtDNA binding site for transcription termination factor causes defects in protein synthesis and in respiration but no change in levels of upstream and downstream mature transcripts. *Proc Natl Acad Sci U S A*, **89**, 4221-5.
- Cohen D, Barton G, The cost to society of smoking cessation., *Thorax*. 53(2): S38-42, 1998
- Corral-Debrinski et al., *Mutat Res*, 275: 169-180, 1991
- Cortopassi G, Wang E., *Biochim Biophys Acta* 1271(1):171-176,1995
- Cortopassi G. A. and Arnheim, H. Detection of a specific mitochondrial DNA deletion in tissues of older humans, *Nucleic Acids Tes.* 18, 6927-6933 1990
- Croteau DL, Stierum RH, Bohr VA, *Mutat Res* 434(3):137-148, 1999
- Croteau, D.L. & Bohr, V.A. (1997). Repair of oxidative damage to nuclear and mitochondrial DNA in mammalian cells. *J Biol Chem*, **272**, 25409-12.

Current Protocols in Molecular Biology

Davis RM, Boyd GM, Schoenborn CA, "Common courtesy" and the elimination of passive smoking. Results of the 1987 National Health Interview Survey. *JAMA* 263(16): 2208-10, 1990

Degoul, F., Nelson, I., Amselem, S., Romero, N., Obermaier-Kusser, B., Ponsot, G., Marsac, C. & Lestienne, P. (1991). Different mechanisms inferred from sequences of human mitochondrial DNA deletions in ocular myopathies. *Nucleic Acids Res*, **19**, 493-6.

Diffey, B.L. (2002). Sources and measurement of ultraviolet radiation. *Methods*, **28**, 4-13.

Dong JT, Isaacs WB, Rinker-Schaeffer CW, Vukanovic J, Ichikawa T, Isaacs JT, Barrett JC., *Science* 268:884-886, 1995

Driezen P, Brown KS., Searchable database of questionnaire items from populations surveys of tobacco use in Canada: A summary report to the Ontario Tobacco Research Unit (Toronto, Ontario) 1999

Durham, S.E., Krishnan, K.J., Betts, J. & Birch-Machin, M.A. (2003). Mitochondrial DNA damage in non-melanoma skin cancer. *Br J Cancer*, **88**, 90-5.

Easton RD, Merriwether AD, Crews DE, and Ferrell RE., *Am. J. Hum. Genet.* 59:202-212, 1996

Fahn H, Wang L, Hseith R, Chang S, Kao S, Huang M, and Wei Y. *American Journal of Respiratory Critical Care Medicine*, 154:1141-1145, 1996

Fahn HJ, Wang LS, Kao SH, Chang SC, Huang MH, Wei YH., *Am. J. Respir. Cell. Mol. Biol.*, 19(6): 901-9, 1998

Finegold D., Mitochondrial Disease- Primary Care Physican's Guide. Psy-Ed. Corp D/B/A *Exceptional Parents Guide*: 12, 1997

Flanagan N, Birch-Machin MA, Rees JL., *Hum Mol Genet* 9 (17):2531-2537,2000

Flanagan N, Ray AJ, Todd C, Birch-Machin MA and Rees JL. *J Invest. Dermatol* (2001) 117 (5) 1314-1317

Fliss MS, et al. *Science* 287: 2017-2019, 2000

Gattermann, N, Berneburg, M, Heinisch, J, Aul, C, Schneider, W., *Leukemia* 9(10): 1704-10, 1995

Green R, Reed JC., *Science* 281 (5381):1309-1312, 1998

Guatelli, et al., *Proc. Nat. Acad. Sci. U.S.A.* 87: 1874 1990

Gulavita, Sunil Dr. Northwestern Ontario Cancer Centre – Personal Communication

Habano S, Nakamura, Sugai T., *Oncogene* 17 (15):1931-1937, 1998

Harbottle et al., *The Journal of Investigative Dermatology*:1518 -1521, 2004.

Harding RM, et al., *Am. J. Hum. Genet.* 66, 1351-1361, 2000

Harman, D., *Proc Natl Acad Sci USA* 78(11): 7124-8, 1981

Hattori et al, Age-dependant increase in deleted mitochondrial DNA in the human heart: possible contributory factor to presbycardia, *AM. Heart J.*, 121, 1735-1742, 1991

- Hayashi, J., Ohta, S., Kikuchi, A., Takemitsu, M., Goto, Y. & Nonaka, I. (1991). Introduction of disease-related mitochondrial DNA deletions into HeLa cells lacking mitochondrial DNA results in mitochondrial dysfunction. *Proc Natl Acad Sci*, **88**, 10614-10618.
- Hayward SW, Grossfeld GD, Tlsty TD, Cunha GR., *Int J Oncol* 13:35-47, 1998
- Healy E, Birch-Machin MA, Rees JL. Chapter 1 1. *The Human Melanocortin 1 Receptor Gene*. In *the Melanocortin Receptors*(Cone RD (ed)). Humana Press Inc. New Jersey, USA, 1999
- Healy E, Birch-Machin MA, Rees JL., *Lancet* 355, 1072-1073, 2000
- Hearst N, Hulley SB. Using secondary data, *In Designing clinical research: an epidemiological approach*. Ed. Hulley, S. and Cummings, S., Baltimore: Williams & Wilkins, pages 53-62, 1988
- Hopgood, R., et al, 1992, Strategies for automated sequencing of human mtDNA directly from PCR products, *Biotechniques* 13:82-92
- Hsieh, RH and Wei, YH, Age-dependent multiple deletions in human muscle mitochondrial DNA, in preparation 1992
- [Http://www.ornl.gov/hgmis/project/budget.html](http://www.ornl.gov/hgmis/project/budget.html))
- Huang GM, Ng WL, Farkas J, He L, Liang HA, Gordon D, Hood R., *Genomics* 59(2):178-86,1999
- Huoponen, Kirsi, *Leber hereditary optic neuropathy: clinical and molecular genetic findings*, Neurogenetics (2001) 3: 119-125.
- Ikebe et al., Increase of deleted mitochondrial DNA in the striatum in Parkinson's disease and senescence, *Biochem. Biophys. Res. Commun.* 170, 1044-1048, 1990
- Innis et al PCR Protocols, *A Guide to Methods and Application*, Academic Press Inc. San Diego 1990
- Kaiserman MJ, *Chronic Dis Can* 18(1): 13-9, 1997
- Kalra J, Chaudhary AK, Prasad K., *Int. J. Exp. Pathol.* 72(1): 1-7, 1991
- Katayama et al., Deleted mitochondrial DNA in the skeletal muscle of aged individuals, *Biochem. Int.*, 25, 47-56 1991
- Kleinle S, et al., *Human Genet.* 290: 457-465, 1997
- Koch, H., Wittern, K.P. & Bergemann, J. (2001). In human keratinocytes the Common Deletion reflects donor variabilities rather than chronologic aging and can be induced by ultraviolet A irradiation. *J Invest Dermatol*, **117**, 892-7.
- Konishi N, Cho M, Yamamoto K, Hiasa Y. *Pathol. Int.* 47:735-747,1997
- Krishnan K and Birch-Machin MA. *British Journal of Dermatology* (2002), 146,723
- Kwoh et al. *Proc. Natl. Acad. Sci. U.S.A.*, 86: 1173 1989
- Landegren et al. *Science*, 241: 1077 1988
- Landis SH, Murray T, Bolden S, Wingo PA. *Cancer J. Clin.* 49:8-31
- LeDoux SP, et al. *Mutat Res* 434(3):149-159, 1999

LeDoux, S.P., Patton, N.J., Avery, L.J. & Wilson, G.L. (1993). Repair of N-methylpurines in the mitochondrial DNA of xeroderma pigmentosum complementation group D cells. *Carcinogenesis*, **14**, 913-7.

Lee HC, et al. *FEBS Letters* 354:79-83,1994

Lee HC, et al. *Arch. Biochem. Biophys.* 362(2): 309-16, 1999

Lee HC, Lu CY, Fahn HJ, Wei YHu. *Federation of European Biochemical Societies*, 441:292-296,1998

Leonard & Shapira 1997

Li Y, et al., In: *Oxygen Radicals and the Disease Process*, Amsterdam, The Netherlands: Harwood Academic Publishers, 237-277, 1997

Lindsey J, Lusher M, Krishnan KJ and Birch-Machin MA., *British Journal of Dermatology* (2001), 144,655

Linnane et al., 1990

Liu CS, Kao SH, Wei YH. *Environ. Mol. Mutagen* 30(1): 47-55, 1997

Lopez, J.V. et al. (1994) Numt, a recent transfer and tandem amplification of mitochondrial DNA to the nuclear genome of the cat. *J. Mol. Evol.* 39, 174-190.

Lowes S, Krishnan K, Lindsey J, Lusher M and Brich-Machin MA. *British Journal of Dermatology* (2002, 146,736

Luckey, J.A., et al, 1993, High speed DNA sequencing by capillary gel electrophoresis, *Methods Enzymol.* 218: 154-172

McCormack, Douglas. Website: <http://cormactech.com/dna>, 2001

Meibner C, von Wurmb N, Oehmichen M., *Int. J. Legal Med.* 110: 288-291, 1997

Michikawa Y, Mazzucchelli F, Bresolin N, Scarlato G, Attardi G., *Science* 286: 774-779,1999

Miquel J, de Juan E, Sevilla I. *EXS* 62:47-57,1992

Mita, S., Rizzuto, R., Moraes, C.T., Shanske, S., Arnaudo, E., Fabrizi, G.M., Koga, Y., DiMauro, S. & Schon, E.A. (1990). Recombination via flanking direct repeats is a major cause of large-scale deletions of human mitochondrial DNA. *Nucleic Acids Res*, **18**, 561-7.

Mitochondrial Research Society <http://www.mitoresearch.org/diseases.html>.

Mitomap. (2004). <http://www.mitomap.org>

MITOMAP: A Human Mitochondrial Genome Database. <http://www.mitomap.org>, 2005.

MITOMAP: A human mt genome database (www.gen.emory.edu/mitomap.html)

Moraes, C.T., Ricci, E., Petruzzella, V., Shanske, S., DiMauro, S., Schon, E.A. & Bonilla, E. (1992). Molecular analysis of the muscle pathology associated with mitochondrial DNA deletions. *Nat Genet*, **1**, 359-67.

Moraes, C.T., Sciacco, M., Ricci, E., Tengan, C.H., Hao, H., Bonilla, E., Schon, E.A. & DiMauro, S. (1995). Phenotype-genotype correlations in skeletal muscle of patients with mtDNA deletions. *Muscle Nerve*, **3**, S150-3.

Mullis and Faloona *Methods Enzymol* 155, 335 1987

Nachman MW, Brown WM, Stoneking M, Aquardo CF., *Genetics* 142:53-963,1996

National Cancer Institute of Canada, Canadian cancer statistics 2000., National Cancer Institute of Canada., Toronto, Ont. 2000

Naviaux, RK., Mitochondrial Disease- Primary Care Physican's Guide. Psy-Ed. Corp D/B/A *Exceptional Parents Guide*: 3-10, 1997

Newton, CR and Graham, A., *Introduction to Biotechniques Series* 1997

Oefner PJ, Underhill PA., *Current protocols in human genetics* 19, 7.10.1-12, 1998

Ozen M, et al, *Prostate* 36:264-271,1998

Pang, C.Y., Lee, H.C., Yang, J.H. & Wei, Y.H. (1994). Human skin mitochondrial DNA deletions associated with light exposure. *Arch Biochem Biophys*, **312**, 534-8.

Parsons TJ, et al., *Nature Genet.* 15 (4):363-368, 1997

Pascucci, B., Versteegh, A., van Hoffen, A., van Zeeland, A.A., Mullenders, L.H. & Dogliotti, E. (1997). DNA repair of UV photoproducts and mutagenesis in human mitochondrial DNA. *J Mol Biol*, **273**, 417-27.

Penta JS, Johnson FM, Wachsmann JT, Copeland WC., *Mut. Res.* 488, 119-133, 2001

Polyak Y, et al., *Nature Genet.* 20 (3):291-293, 1998

Ray AJ, Pickersgill L, Turner R, Nikaido O, Rees JL, Birch-Machin MA., *J. Invest. Dermatol* 115(4):674-679, 2000

Ray AJ, Rees JL, Birch-Machin MA., *Brit.J.Dermatol.*140:788, 1999

Ray AJ, Rees JL, Birch-Machin MA., *J. Invest.Dermatol.* 110:692, 1998

Rees JL, Skin cancer. In: *The Genetic Basis of Human Cancer*, eds Vogelstein B, Kinzler K. New York: McGraw-Hill, pp527-536, 1998

Rehman I, Quinn AJ, Healy E, Rees JL. *Lancet* 344: 788-789, 1994

Rehman I, Takata M, Wu YY, Rees JL. *Oncogene* 12: 2483-2490, 1996

SAS Enterprise Mining Users Guide, SAS Inc., 2000

Sawyer, D.E. & Van Houten, B. (1999). Repair of DNA damage in mitochondria. *Mutat Res*, **434**, 161-76.

Schon, E.A., Rizzuto, R., Moraes, C.T., Nakase, H., Zeviani, M. & DiMauro, S. (1989). A direct repeat is a hotspot for large-scale deletion of human mitochondrial DNA. *Science*, **244**, 346-9.

Schurr TG, Ballinger SW, Gan Y, Hodge JA, Merriwether DA, Lawrence DN, Knowler WC, Weiss KM, and Wallace DC., *Am. J. Hum. Genet.* 46:613-623, 1990

- Sciaccio, M., Bonilla, E., Schon, E.A., DiMauro, S. & Moraes, C.T. (1994). Distribution of wild-type and common deletion forms of mtDNA in normal and respiration-deficient muscle fibers from patients with mitochondrial myopathy. *Hum Mol Genet*, **3**, 13-9.
- Seidman, M.D. et al., *Arch. Otolaryngol Head Neck Surg.*, 123: 1039-1045, 1997
- Seo, Jinwook et al., *Interactively optimizing signal-to-noise ratios in expression profiling: project-specific algorithm selection and detection p-value weighting in Affymetrix microarrays*, *Bioinformatics*, Vol. 20, pp. 2534-2544, 2004a.
- Seo, Jinwook, et al., *Interactive Color Mosaic and Dendrogram Displays for Signal/Noise Optimization in Microarray Data Analysis*, IEEE International Conference on Multimedia and Expo 2003.
- Seo, Jinwook, Shneiderman, Ben, *A Rank-by-Feature Framework for Interactive Exploration of Multidimensional Data*, will appear in the journal, *Information Visualization*, 2005a. (pdf)
- Seo, Jinwook, Shneiderman, Ben, *A Rank-by-Feature Framework for Unsupervised Multidimensional Data Exploration Using Low Dimensional Projections*, Proc. IEEE InfoVis 2004b, pp. 65-72.
- Seo, Jinwook, Shneiderman, Ben, *Interactive Exploration of Multidimensional Microarray Data: Scatterplot Ordering, Gene Ontology Browser, and Profile Search*, HCIL-2003-25, CS-TR-4486, UMIACS-TR-2003-55.
- Seo, Jinwook, Shneiderman, Ben, *Interactively Exploring Hierarchical Clustering Results*, IEEE Computer, Volume 35, Number 7, pp. 80-86, July 2002. [initial draft (pdf)]
- Seo, Jinwook, Shneiderman, Ben, *Knowledge Integration Framework for Information Visualization*, will be published in LNCS by Springer-Verlag, Berlin Heidelberg New York, 2005b. (pdf)
- Seo, Jinwook, Shneiderman, Ben, *Understanding Clusters in Multidimensional Spaces: Mading Meaning by Combining Insights from Coordinated Views of Domain Knowledge*, Technical Report, HCIL-2004-03, 2004c.
- Severi, G. & English, D.J. (2004). Descriptive epidemiology of skin cancer. In *Prevention of Skin Cancer*, Hill, D., Elwood, J.M. & English, D.J. (eds), Vol. 3. pp. 73-88. Cancer Prevention - Cancer Causes. Kluwer Academic Publishers.
- Shankey TV, Jin JK, Dougherty S, Flanigan RC, Graham S, Pyle JM., *Cytometry* 21:30-39,1995
- Shay JW, Werbin H., *Mutat. Res*:186: 149, 1987
- Sherrat EJ, Thomas AW, Alcolado JC., *Clin. Sci.* 92:225-235,1997
- Shoffner JM, Brown MD, Torroni A, Lott MT, Cabell MF, Mirra SS, Beal MF, Yang C, Gearing M, Salvo R, Watts RL, Juncos JL, Hansen LA, Crain BJ, Fayad M, Reckford CL, and Wallace DC., *Genomics* 17: 171-184, 1993
- Shoffner, J.M., Lott, M.T., Voljavec, A.S., Soueidan, S.A., Costigan, D.A. & Wallace, D.C. (1989). Spontaneous Kearns-Sayre/chronic external ophthalmoplegia plus syndrome associated with a mitochondrial DNA deletion: a slip-replication model and metabolic therapy. *Proc Natl Acad Sci U S A*, **86**, 7952-6.
- Singh K.K. and Modica-Napolitano J.S. Expert reviews in molecular medicine. <http://www.ermm.cbcu.ac.uk> (2002)

- Smith DG, Malhi RS, Eshleman J, Lorenz JG and Kaestle FA., *Am. J. Hum. Genet.* 110:271-284, 1999
- Smith R, Birch-Machin MA, Rees JL. *J. Invest. Dermatol.* 111: 101 -104, 1998
- SpringNet – CE Connection: Screening, Diagnosis: Improving Primary Care Outcomes. Website: <http://www.springnet.com/ce/j803a.htm>
- Stone AC and Stoneking M. *Amer. J., Phys. Anthro.* 92(4):463-471, 1993
- Tamura S, et al. *Eur.J.Cancer [A]* 35 (2):316-319, 1999
- Tanaka, M. et al, 1996, Automated sequencing of mtDNA, *Methods Enzymol.* 264: 407-421
- Taniike, M. et al., *BioChem BioPhys Res Comun*, 186: 47-53, 1992
- Taylor RW, Birch-Machin MA, Bartlett K, Turnbull DM., *J Biol Chem*, 269, 3523-3528 1994
- Tijssen, P. (ed) *Laboratory Techniques in Biochemistry and Molecular Biology*, Vol. 24: *Hybridization with Polynucleotide Probes*, Elsevier, N.Y., 1993
- Tori et al., Ageing-associated deletions of human diaphragmatic mitochondrial DNA, *AM. J. Respir. Cell Mol. Biol.* in press 1992
- Valnot, Isabelle, et al., *A mitochondrial cytochrome b mutation but no mutations of nuclearly encoded subunits in ubiquinol cytochrome c reductase (complex III) deficiency*, *Human Genetics* (1999) 104: 460-466.
- Van De Graff, KM, Fox, SI. *Concepts of Human Anatomy and Physiology.*, Dubuque: WM. C. Brown Publishers, 1995
- Van den Bosch BJC, et al., *Nucleic Acids Res.* 28: 89, 2000
- von Wurmb, N, Oehmichen, M, Meissner, C., *Mutat Res.* 422:247-254, 1998
- Wald and Wallace, D.C., Mitochondrial Diseases in man and Mouse. *Science*, 5(283): 1482-1497, 1999
- Wald, NJ, Hackshaw,AK, Cigarette Smoking: an epidemiological overview. *Br Med Bull.* 52(1): 3-11, 1996
- Wallace DC. *Proc. Natl. Acad. Sci. USA* 91: 8739-8746, 1994
- Wallace DC., *Annu Rev Biochem*, 61: 1175-1212,1992
- Wallace et al., Mitochondrial DNA Mutation Associated with Leber's Hereditary Optic Neuropathy, *Science*, 1427-1429
- Walsh PC, Partin AW. *Cancer* 80:1871-1874,1997
- Ward 1993
- Ward RH, Frazier BL, Dew-Jager K, Paabo S., *Proc. Natl. Acad. Sci. USA* 88:8720-8724, 1991
- Wei YH. Proceedings of the Nat. Sci. Council of the Republic of China April 22(2):5567, 1998

Wei, Y.H., Pang, C.Y., You, B.J. & Lee, H.C. (1996). Tandem duplications and large-scale deletions of mitochondrial DNA are early molecular events of human aging process. *Ann N Y Acad Sci*, **786**, 82-101.

Weinstock MA: In: JJ Stern RS, MacKie RM and Weinstock MA, Grob (eds) *Epidemiology*, Blackwell (UK). pp121-128, 1998

Wesson, K.M. & Silverberg, N.B. (2003). Sun protection education in the United States: what we know and what needs to be taught. *Cutis*, **71**, 71-4, 77.

Woodwell DA. National Ambulatory Medical Care Survey: 1997 Summary. Advance data from vital and health statistics; no. 305. Hyattsville, Maryland: National Center for Health Statistics. 1999

Wu & Wallace *Genomics*, 4:560, 1989

Xu J, et al., *Nature Genet* 20: 175-179,1998

Yamaguchi KT, et al., *Free Radical Res. Commun.* 16(3):167-74, 1992

Yeh, J.J., et al., *Oncogene Journal*, 19: 2060-2066, 2000

Yen et al., Age-dependent 6 kb deletion in human liver mitochondrial DNA, *Biochem. Int.* 26, 457-468 1992

Yen et al., Ageing-associated 5kb deletion in human liver mitochondrial DNA, *Biochem., Biophys., Res. Commun.*, 178, 124-131 1991

Zeviani M, et al. *Am. J. Hum. Genet.* 47:904-914,1990

Zhang et al., Multiple mitochondrial DNA deletions in an elderly human individual, *FEBS Lett*, 297, 34-38 1992

Zhang, C., et al., *BioChem. BioPhys. Res. Comun.*, 195: 1104-1110, 1993

Zhao, Po et al., *In vivo filtering of in vitro MyoD target data: An approach for identification of biologically relevant novel downstream targets of transcription factors*, *Comptes Rendus Biologies*, Vol. 326, Issues 10-11, October-November 2003, pp 1049-1065.

Claims

What is claimed is:

1. A method for detecting a predisposition to cancer, early detection of cancer, genesis of cancer, presence of cancer, progression of cancer, absence of cancer, or sun exposure in a biological sample having mtDNA, comprising:
 - (a) providing a biological sample comprising mtDNA;
 - (b) detecting a deletion in the mtDNA.
2. The method of claim 1 further comprising determining whether the deletion is associated with normal interpopulation or intrapopulation variations, or whether the deletion is associated with a predisposition to cancer, early detection of cancer, genesis of cancer, presence of cancer, progression of cancer, absence of cancer, sun exposure or aging.
3. The method to claims 1 or 2 further comprising at least one of determining the mutation load in the mtDNA of the biological sample and determining the identity of the deletion in the mtDNA of the biological sample.
4. The method of any of claims 1 to 3 where the step of determining whether the deletion is associated with normal interpopulation or intrapopulation variations, or whether the deletion is associated with a predisposition to cancer, early detection of cancer, genesis of cancer, presence of cancer, progression of cancer, absence of cancer, sun exposure or aging, comprises at least one of:
 - (a) comparing the mtDNA of the biological sample to a database, the database containing data of interpopulation and intrapopulation variations, and deletions associated with a predisposition to cancer, early detection of cancer, genesis of cancer, presence of cancer, progression of cancer, absence of cancer, sun exposure or aging;
 - (b) determining total mutation load of the biological sample; and
 - (c) comparing the cycle threshold of normal interpopulation or intrapopulation mtDNA and mtDNA which may comprise the deletion.
5. The method of claim 4, wherein malignancy or sun exposure is determined if the deletion is detected at a cycle threshold in the range of 20 to 60 cycles, more preferably in the range of 25 to 50 cycles, and most preferably in the range of 25 to 35 cycles.

6. The method of any of claims 1 to 5, wherein the step of detecting the presence of deletions is chosen from:
 - (a) sequencing the mtDNA;
 - (b) amplifying mtDNA by PCR;
 - (c) Southern, Northern, Western and South-Western blot hybridizations;
 - (d) denaturing HPLC;
 - (e) hybridization to microarrays, gene chips or biochips;
 - (f) molecular marker analysis;
 - (g) detecting a fluorescence trace upon amplification; and
 - (h) a combination of any of a) through g).
7. The method of any of claims 1 to 6 wherein the mitochondrial DNA is sequenced and comprises the entire mitochondrial genome.
8. Use of the method of any of claims 1 to 7 for a diagnosis, wherein the diagnosis is chosen from a predisposition to cancer, early detection of cancer, genesis of cancer, presence of cancer, progression of cancer, absence of cancer, sun exposure or aging.
9. The use of the method of any of claims 1 to 8, for a diagnosis, wherein the diagnosis is the absence of at least one of a predisposition to cancer, early detection of cancer, genesis of cancer, presence of cancer, progression of cancer, absence of cancer, sun exposure or aging.
10. An array comprising a plurality of nucleic acid members, and a solid substrate, wherein each of the nucleic acid members is associated with at least one deletion associated with predisposition to cancer, early detection of cancer, genesis of cancer, presence of cancer, progression of cancer, absence of cancer, sun exposure or aging, and is chosen from mitochondrial DNA, RNA transcribed from mitochondrial DNA, and cDNA, wherein each nucleic acid member has a unique position on said array and is stably associated with the solid substrate.
11. A kit for diagnosing a predisposition to cancer, early detection of cancer, genesis of cancer, presence of cancer, progression of cancer, absence of cancer or sun exposure comprising at least one member selected from the group consisting of: solid support, the array of claim 10,

means for holding the solid support, means for extraction of mitochondrial DNA, means for access to a database of mitochondrial DNA sequences, primers, reagents and instructions

12. The kit of claim 11 wherein the solid support is a disposable chip.
13. A database containing mitochondrial DNA sequences chosen from normal control sequences associated with non-disease states, sequences associated with interpopulation variations, sequences associated with intrapopulation variations, or sequences associated with a predisposition to cancer, early detection of cancer, genesis of cancer, presence of cancer, progression of cancer, absence of cancer, sun exposure or aging.
14. The method of any of claims 1 to 13 wherein the cancer is prostate cancer.
15. A method of detecting a deletion spanning approximately nucleotides 10744 to 14124 of the mtDNA genome, wherein said deletion is associated with prostate cancer, in a subject having mtDNA, comprising:
 - (a) providing a biological sample from the subject;
 - (b) detecting the presence of the deletion in the mtDNA.
16. The method of claim 14 or 15 wherein the deletion is in the range of 3000 to 4000 bp.
17. The method of claim 16 wherein the deletion is approximately 3379 bp.
18. The method of any of claims 1 to 17 wherein the deletion deletes all or part of base pairs between 10744 and 14124.
19. The method of claim 18 above wherein the deletion comprises substantially genes encoding NADH dehydrogenase subunit 4L, NADH dehydrogenase subunit 4, NADH dehydrogenase subunit 5, tRNA histidine, tRNAserine2, and tRNA leucine2.
20. The method of any of claims 14 to 19 wherein the step of detecting the presence of the deletion in the mtDNA comprises PCR analysis.
21. The method of claim 20 above wherein the PCR analysis is deletion specific PCR analysis.
22. The method of claim 20 above wherein the PCR analysis comprises radioactive PCR analysis.
23. The method of claim 20 above wherein the PCR is quantitative, as determined by cycle threshold.

24. The method of claim 20 above wherein the PCR uses a fluorescent labeled probe.
25. The method of claim 20 above wherein the PCR uses a fluorescent dye.
26. The method of claim 20 above wherein the PCR is TaqMan-PCR™.
27. The method of claim 23 above further comprising use of Roche Faststart Taq™.
28. A nucleic acid primer 3.4 forward comprising TAG ACT ACG TAC ATA CTA ACC CTA CTC CTA (SEQ ID NO: 139).
29. A nucleic acid primer 3.4 reverse comprising GAG GTA GGA TTG GTG CTG T (SEQ ID NO: 140).
30. The method of any one of claims 14 to 27 above wherein the biological sample is chosen from non-involved tissue, distant benign tissue, adjacent benign tissue, atypical tissue, precursor lesions, histologically abnormal tissue, and malignant tissue, prostate massage fluid, urine, or post-DRE urine.
31. The method of claim 30 above wherein the deletion is quantified.
32. An array comprising a plurality of nucleic acid members, and a solid substrate, wherein one of the nucleic acid members is associated with the mtDNA deletion at approximately 10744 to 14124, wherein the nucleic acid member has a unique position on said array and is stably associated with the solid substrate.
33. A kit for diagnosing skin cancer comprising at least one member selected from the group consisting of: a disposable chip, the array of claim 31, means for holding the disposable chip, means for extraction of mtDNA, primers, reagents and instructions
34. A method of monitoring a person for the progression toward prostate cancer or progression of prostate cancer, in a biological sample from a subject, comprising:
 - (a) providing a biological sample from the subject;
 - (b) extracting DNA from the biological sample;
 - (c) detecting the absence or presence of deletions of the mtDNA;
 - (d) determining whether the deletions are associated with normal interpopulation or intrapopulation variations, or whether the deletions are associated with the absence

or presence of a predisposition to prostate cancer, progression toward prostate cancer, prostate cancer or progression of prostate cancer, and;

- (e) repeating steps (a) to (d).
35. The method of claim 34 above wherein the biological sample is from a tissue that is chosen from normal tissue, distant benign tissue, adjacent benign tissue, diseased tissue and malignant tissue.
36. The method of claims 34 or 35 above wherein the step of detecting the presence or absence of deletions associated with prostate cancer comprises at least one of:
- (a) comparing the mtDNA of the biological sample to the database of claim 13;
 - (b) comparing the mtDNA of the biological sample to a sample of mtDNA from non-involved tissue or non-involved bodily fluid from the subject;
 - (c) determining mutation load of the biological sample; and
 - (d) identifying the deletions.
 - (e) Quantifying the deletions.
37. The method of any of claims 34 to 36 for monitoring the progression toward prostate cancer or progression of prostate cancer further comprising monitoring the subject at successive time periods for an increase in deletions associated with prostate cancer, or an increase in the number of mitochondrial genomes having deletions associated with prostate cancer.
38. Use of a deletion between approximately 10744 and 14124 of the mtDNA comprising all or part of NADH dehydrogenase subunit 4L, NADH dehydrogenase subunit 4, NADH dehydrogenase subunit 5, tRNA histidine, tRNAserine2, and tRNA leucine2 to detect a predisposition to prostate cancer, early detection of prostate cancer, genesis of prostate cancer, presence of prostate cancer, or progression of prostate cancer in a subject having mtDNA.
39. Use of a mtDNA deletion spanning approximately 10744 to 14124 of the mtDNA genome as a biomarker for prostate cancer.
40. The use of claim 38 or 39 wherein the deletion is approximately 3000 to 4000 bp.
41. The use of claim 40 wherein the deletion is approximately 3379 bp.

42. The use of any of claims 38 to 41 wherein the mutation is detected in malignant tissue, adjacent benign tissue, distant benign tissue, precursor lesions, prostate massage fluid, urine, post-DRE urine, or blood, in a subject having prostate cancer or progressing toward prostate cancer or a subject without prostate cancer.
43. A method for confirming or refuting a prostate cancer biopsy test from a biopsy sample, comprising:
 - (a) obtaining normal tissue from a biopsy sample; and
 - (b) detecting the absence or presence of a mtDNA deletion of approximately 3379 bp in the normal tissue.
44. A method for three-dimensional prostate tumour mapping, comprising:
 - (a) obtaining sextant needle biopsy samples; and
 - (b) detecting the absence or presence of a mtDNA deletion of approximately 3379 bp in each of the sextant samples.
45. A method for the collection of a patient sample for use in diagnosing prostate cancer sun exposure by using a deletion spanning approximately nucleotides 10744 to 14124 of the mtDNA genome, comprising:
 - (a) providing a biological sample from the subject.
46. A mitochondrial deletion spanning approximately nucleotides 10744 to 14124 of the mtDNA genome for use in diagnosing prostate cancer.
47. The method of claim 1 for detecting sun exposure or non-melanoma skin cancer.
48. A method of detecting a deletion spanning approximately nucleotides 547 to 4443 in the minor arc of the mtDNA genome, wherein said deletion is associated with skin cancer and/or sun exposure, in a subject having mtDNA, comprising:
 - (a) providing a biological sample from the subject; and
 - (b) detecting the presence of the deletion in the mtDNA.
49. A method for determining the cumulative UV exposure, in a subject having mtDNA, comprising:

- (a) providing a biological sample from the subject; and
 - (b) detecting the presence of a deletion spanning approximately nucleotides 547 to 4443 in the minor arc of the mtDNA genome.
50. A method for monitoring the long term safety of clinical UV phototherapy regimes, comprising:
- (a) providing a biological sample from the subject; and
 - (b) detecting the presence of a deletion spanning approximately nucleotides 547 to 4443 in the minor arc of the mtDNA genome.
51. The method of any of claims 47 to 50 wherein the deletion is in the range of 3500 to 4000 bp.
52. The method of claim 51 wherein the deletion is approximately 3895 bp.
53. The method of any of claims 47 to 50 wherein the deletion comprises a span of mtDNA from approximately mtTF1 binding site in the D-loop to tRNA methionine.
54. The method of any of claims 47 to 50 wherein the deletion deletes all or part of base pairs between 547 to 4443 in the minor arc of the mtDNA genome.
55. The method of claim 54 wherein the deletion comprises substantially a 12s rRNA gene, a 16s rRNA gene, a ND1 gene and promoters for transcription of H and L strands.
56. The method of any of claims 47 to 50 wherein the step of detecting the presence of the deletion in the mtDNA comprises PCR analysis.
57. The method of claim 56 wherein the PCR analysis is deletion specific PCR analysis.
58. The method of claim 56 wherein the PCR analysis comprises radioactive PCR analysis.
59. A nucleic acid primer L404 comprising CTT TTG GCG GTA TGC ACT TT (SEQ ID NO: 145).
60. A nucleic acid primer H4676 comprising GAT TAT GGA TGC GGT TGC TT (SEQ ID NO: 146).
61. The method of claim 56 above further comprising use of Deep Vent™.
62. The method of claim 56 above wherein the PCR is quantitative.

63. The method of claim 56 above wherein the PCR uses a fluorescent labeled probe.
64. The method of claim 56 above wherein the PCR is TaqMan-PCR™.
65. A nucleic acid probe, 3895-probe, comprising TGC TAA CCC CAT ACC CCG AAA ATG TTG G Tamra (SEQ ID NO: 153).
66. The method of claim 62 further comprising use of Roche Faststart Taq™.
67. The method of any of claims 47 to 50 above wherein the biological sample is from non-lesional skin.
68. The method of any of claims 47 above to 50 above wherein the biological sample is from a dermis or an epidermis layer of the subject.
69. The method of claim 62 wherein the deletion is quantified.
70. An array comprising a plurality of nucleic acid members, and a solid substrate, wherein one of the nucleic acid members is associated with the mtDNA deletion at approximately 547 to 4443, wherein the nucleic acid member has a unique position on said array and is stably associated with the solid substrate.
71. A kit for diagnosing skin cancer comprising at least one member selected from the group consisting of: disposable chip, the array of claim 68, means for holding the disposable chip, means for extraction of mtDNA, primers, reagents and instructions.
72. The method of any one of claims 47 to 50 wherein the biological sample is chosen from occasionally sun exposed, usually sun exposed or rarely sun exposed tissue.
73. The method of claim 72 further comprising a step of comparing the absence or presence of 3895 deletion in rarely sun exposed, occasionally sun exposed, or usually sun exposed skin.
74. A method of monitoring a person for sun exposure and non-melanoma skin cancer, in a biological sample from a subject, comprising:
 - (a) providing a biological sample from the subject;
 - (b) extracting DNA from the biological sample;
 - (c) detecting the absence or presence of deletions of the mtDNA;

- (d) determining whether the deletions are associated with normal interpopulation or intrapopulation variations, or whether the deletions are associated with sun exposure, and;
 - (e) repeating steps (a) to (d).
75. The method of claim 74 wherein the biological sample is from a tissue that is chosen from occasionally sun exposed, usually sun exposed or rarely sun exposed tissue.
76. The method of claims 74 or 75 wherein the step of detecting the presence or absence of deletions associated with sun exposure or non-melanoma skin cancer comprises at least one of:
- (a) comparing the mtDNA of the biological sample to the database of claim 13;
 - (b) comparing the mtDNA of the biological sample to a sample of mtDNA from non-involved tissue or non-involved bodily fluid from the subject;
 - (c) comparing the mtDNA of the biological sample to a sample of mtDNA from a maternal relative of the subject;
 - (d) determining total mutation load of the biological sample; and
 - (e) identifying the deletions.
77. The method of any of claims 74 to 75 for monitoring sun exposure or non-melanoma skin cancer over time comprising monitoring the subject at successive time periods for an increase in deletions associated with sun exposure or non-melanoma skin cancer, or an increase in the number of mitochondrial genomes having deletions associated with sun exposure or non-melanoma skin cancer.
78. Use of a deletion between approximately 547 to 4443 in the minor arc of the mtDNA genome in a subject having mtDNA to detect sun exposure or non-melanoma skin cancer.
79. Use of a mtDNA deletion spanning approximately 547 to 4443 of the mtDNA genome as a biomarker for NMSC.
80. The use of claim 78, wherein the deletion is approximately 3500 to 4000 bp.
81. The use of claim 80 wherein the deletion is approximately 3895 bp.

82. The use of any of claims 78 to 81 wherein the deletion is detected usually sun exposed, occasionally sun exposed or rarely sun exposed tissue.
83. A method for the collection of a patient sample for use in diagnosing skin cancer by using a deletion spanning approximately nucleotides 547 to 4443 in the minor arc of the mtDNA genome, comprising:
- (a) providing a biological sample from the subject.
84. A mitochondrial deletion spanning approximately nucleotides 547 to 4443 of the minor arc of the mtDNA genome for use in diagnosing sun exposure or skin cancer.
85. Use of the deletion junction sequence of SEQ ID NO: 147 to confirm the presence of the 3895bp mtDNA deletion associated with sun exposure or NMSC.
86. A method for a sensitive detection of a rearrangement in a DNA sample, wherein the rearrangement creates a newly formed junction in the DNA sequence of a sample, comprising:
- (a) providing a DNA sample comprising or suspected of comprising a rearrangement;
 - (b) providing a primer or a probe which spans the newly formed junction created by the rearrangement;
 - (c) detecting the rearrangement by amplifying or probing the junction.
87. The method of claim 86 wherein the rearrangement is a deletion.
88. A method for a sensitive detection of a rearrangement in a mtDNA sample, wherein the rearrangement creates a newly formed junction in the mtDNA sequence of the sample and the rearrangement is associated with cancer, disease, or aging, comprising:
- (a) providing a DNA sample comprising or suspected of comprising a rearrangement;
 - (b) providing a primer or a probe which spans the newly formed junction created by the rearrangement;
 - (c) detecting the rearrangement by amplifying or probing the junction.
89. The method of claim 88 wherein the rearrangement is a deletion.

90. The method of any of claims 86 to 89 comprising breakpoint specific detecton of a deletion employing real time PCR.

Various changes and modifications can be made without departing from the scope of the invention. The disclosure is intended to be illustrative and not exhaustive. This description will suggest many variations and alternatives to one of ordinary skill in this art. All these alternatives and variations are intended to be included within the scope of the attached claims. Those familiar with the art may recognize other equivalent to the specific embodiments described which are also intended to be encompassed by the claims attached to the present embodiment.

Prostate Cancer Mutation Spectrum

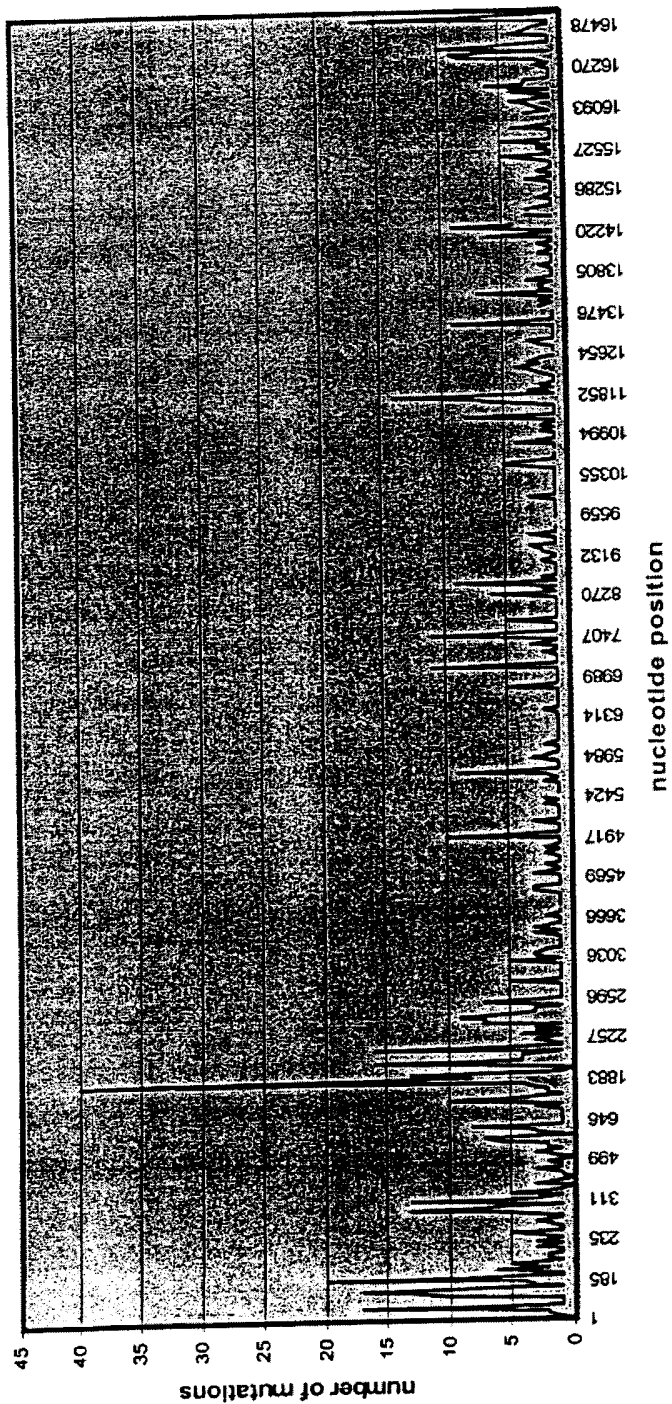

Figure 1

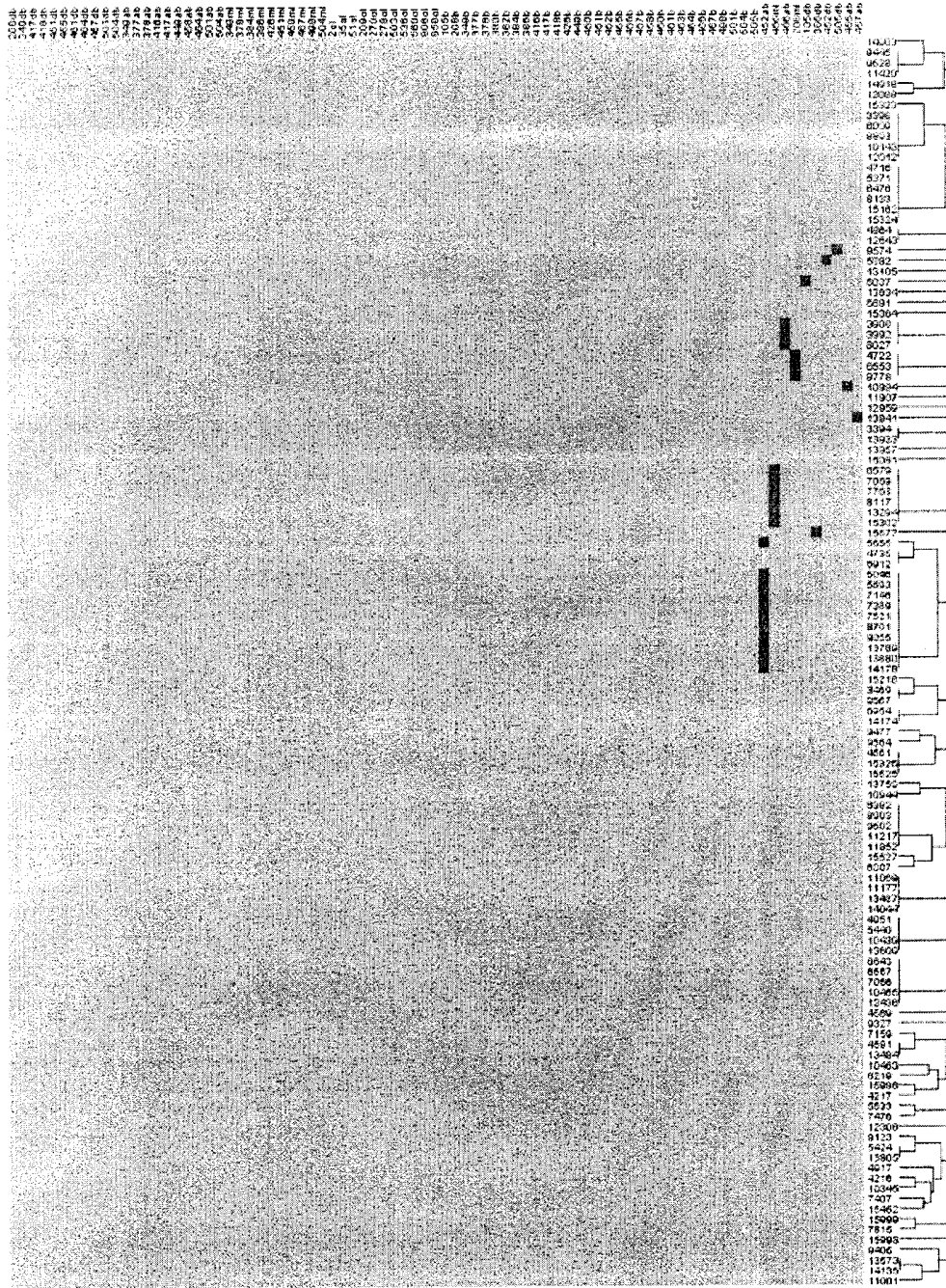

Figure 2

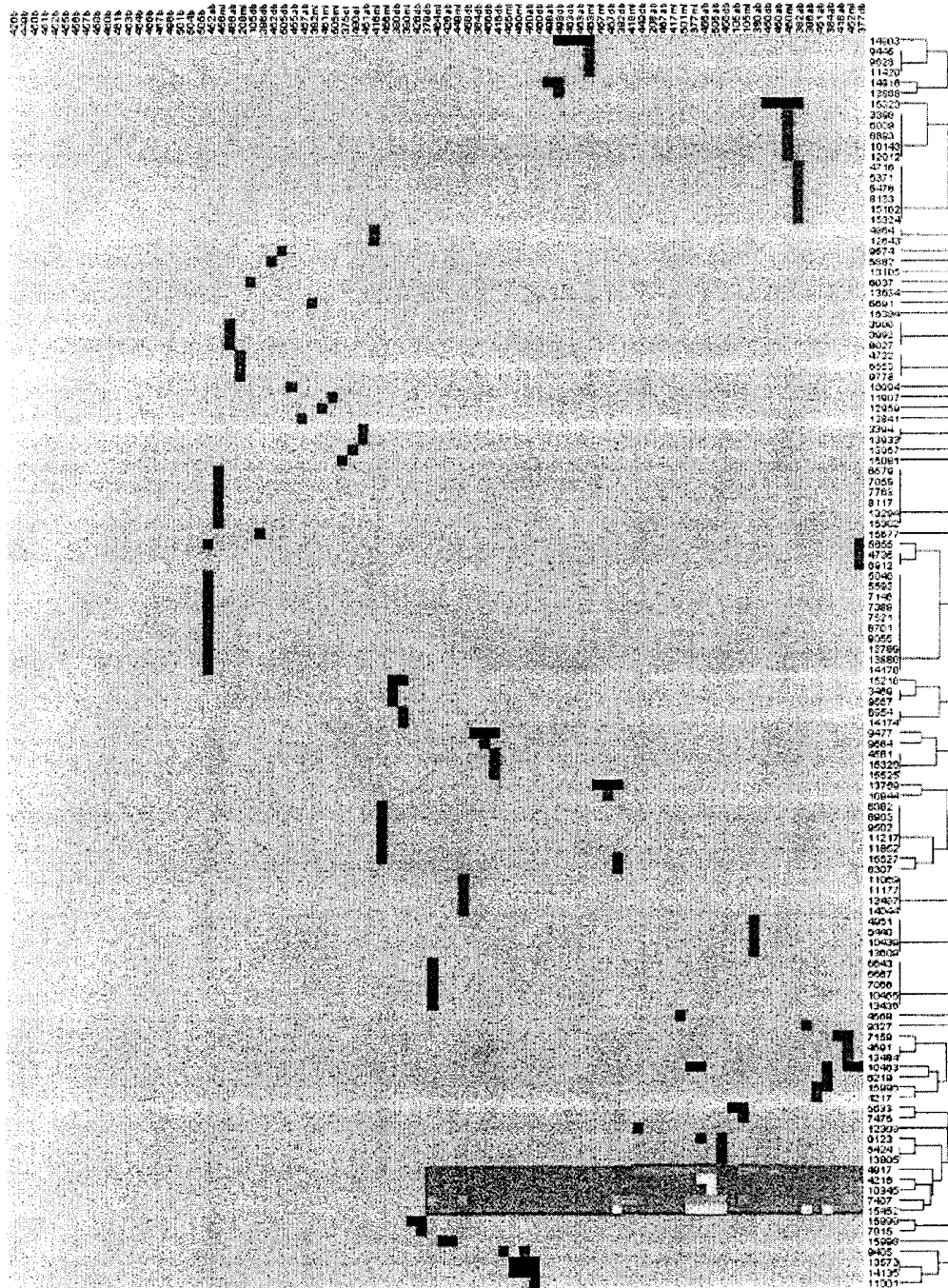

Figure 4

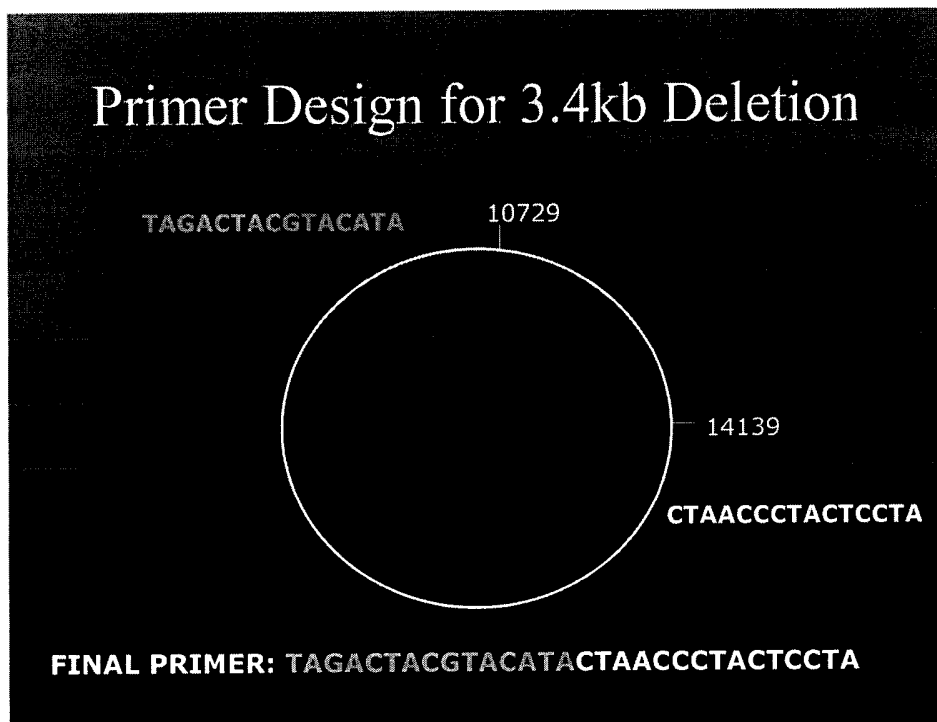

Figure 5

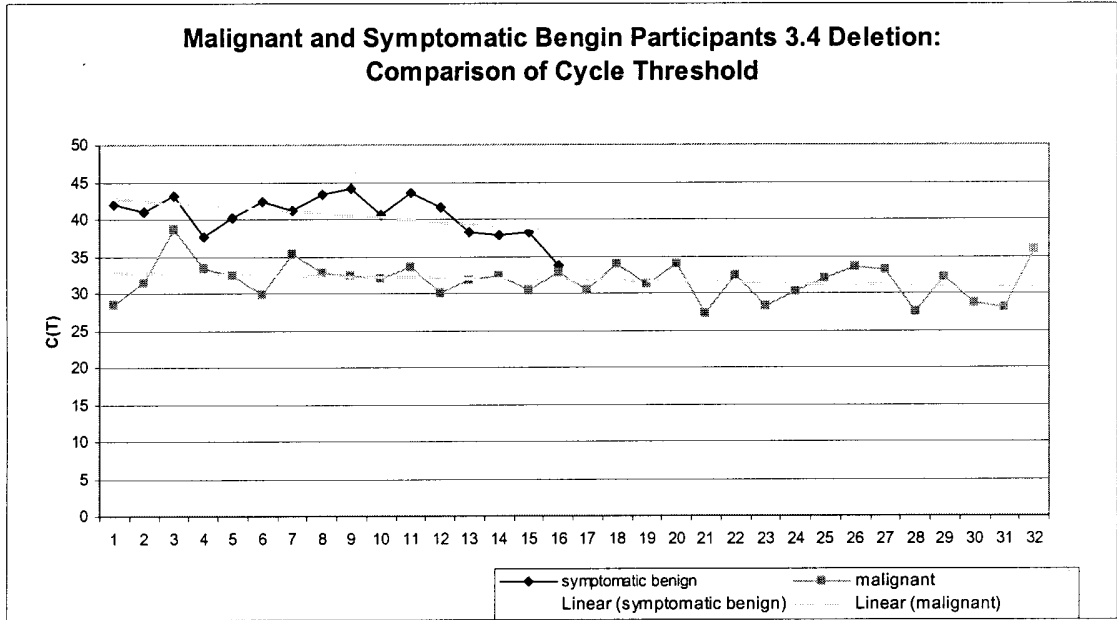

Figure 6

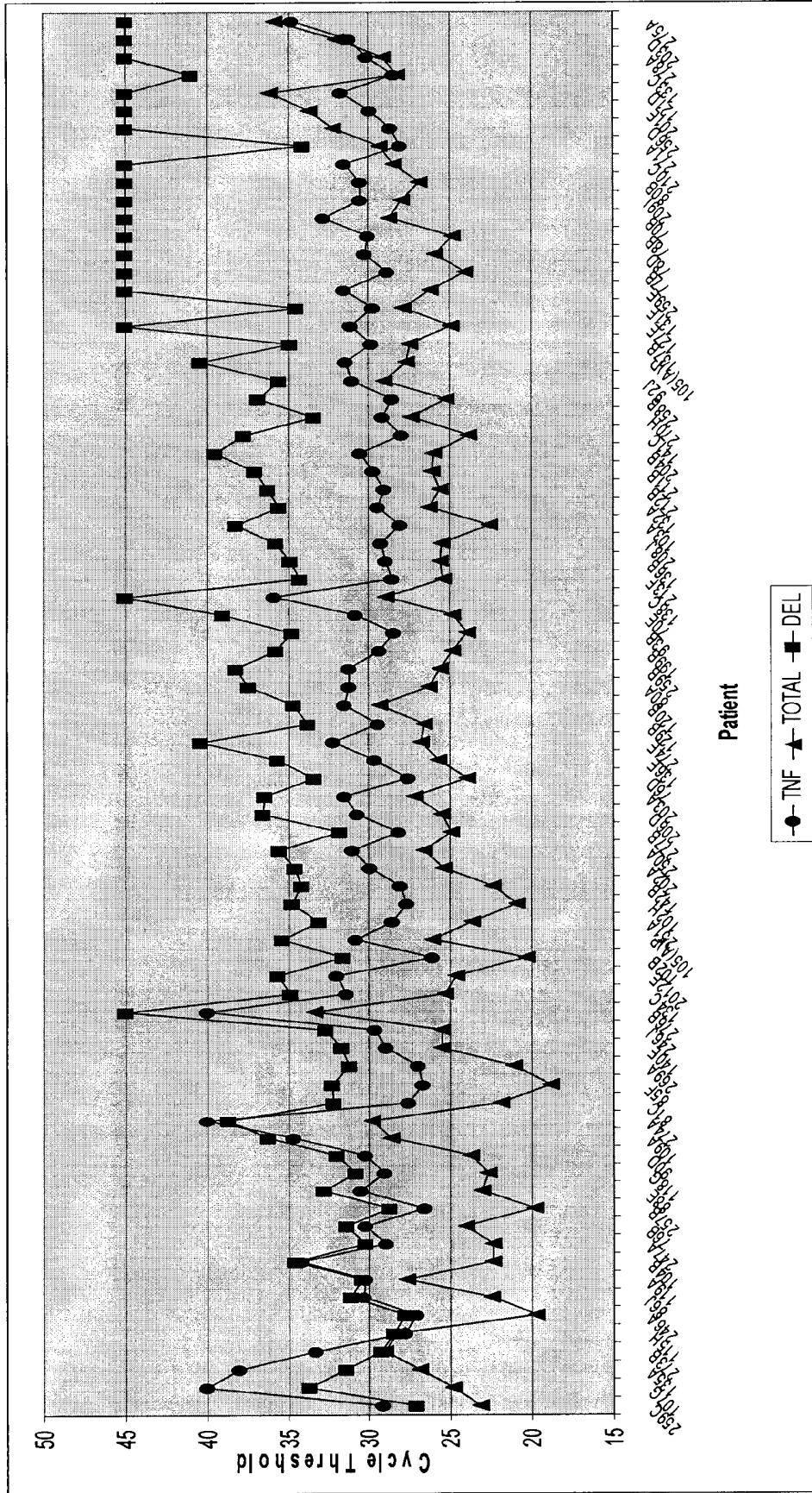

Figure 7

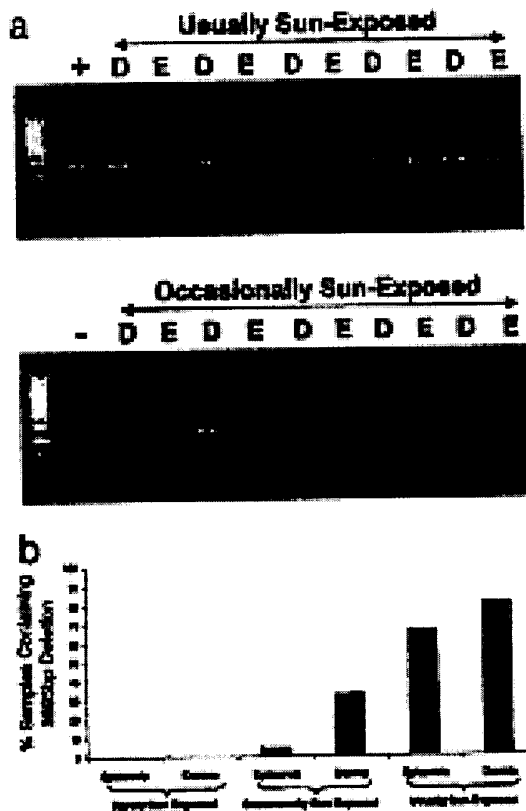

Figure 8:

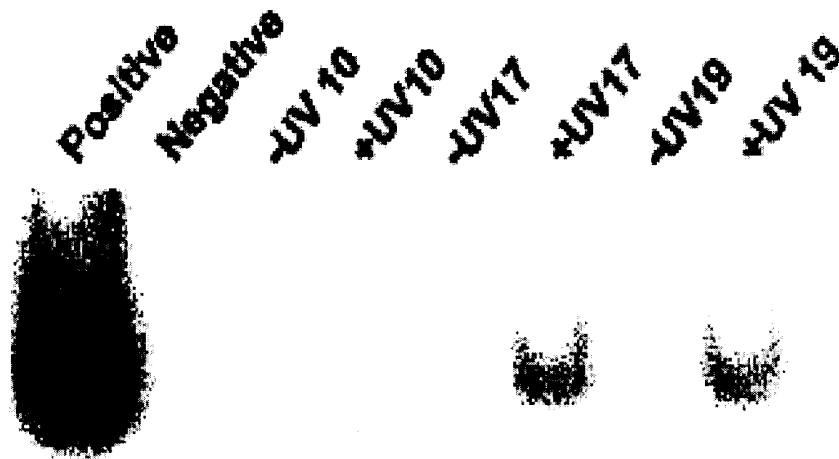

Figure 9:

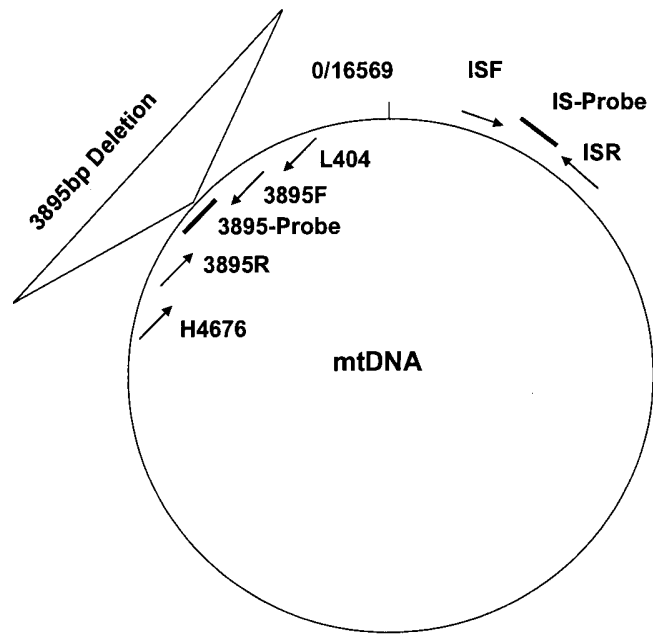

Figure 10

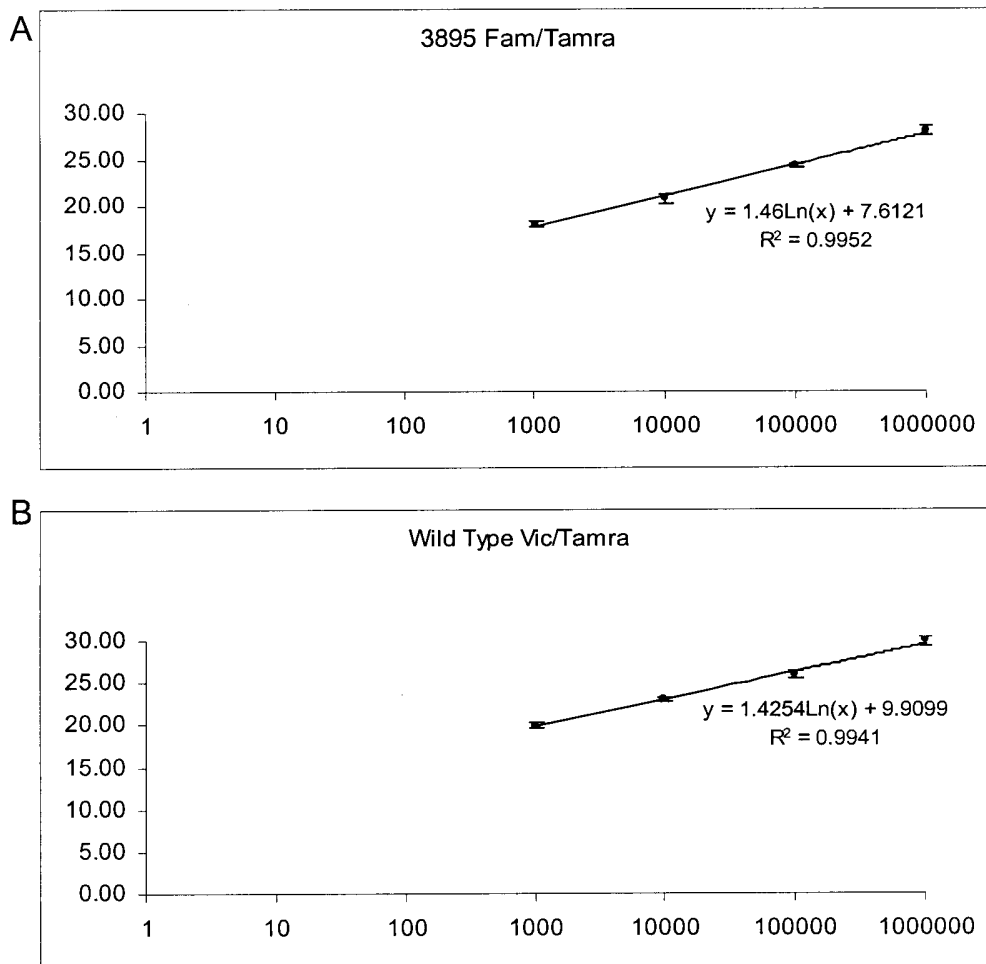

Figure 11

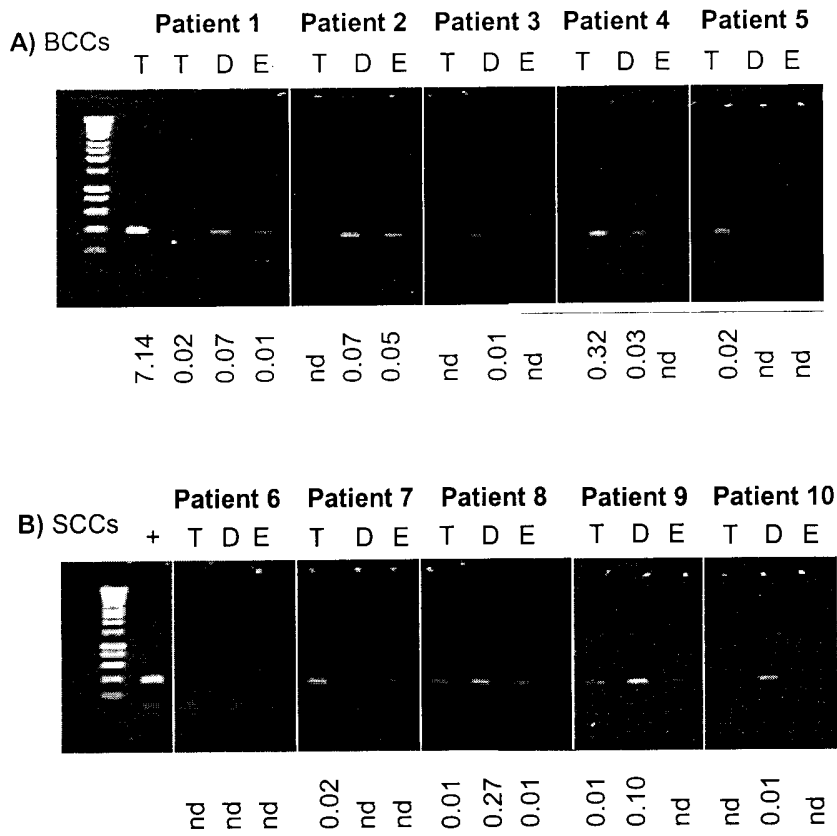
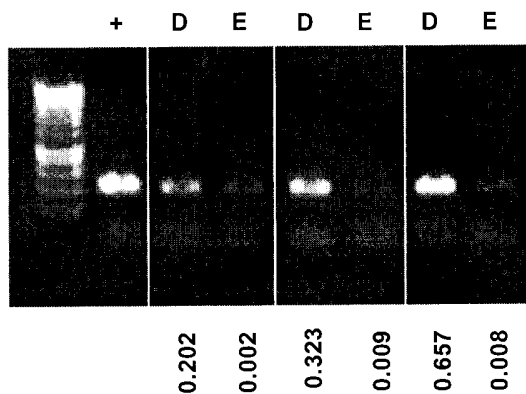

Figure 12

A) Usually Sun Exposed



B) Occasionally Sun Exposed

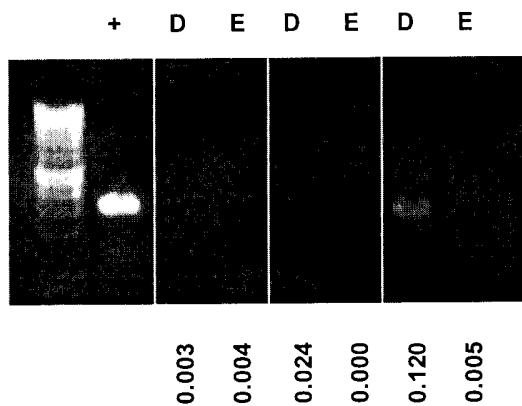

Figure 13

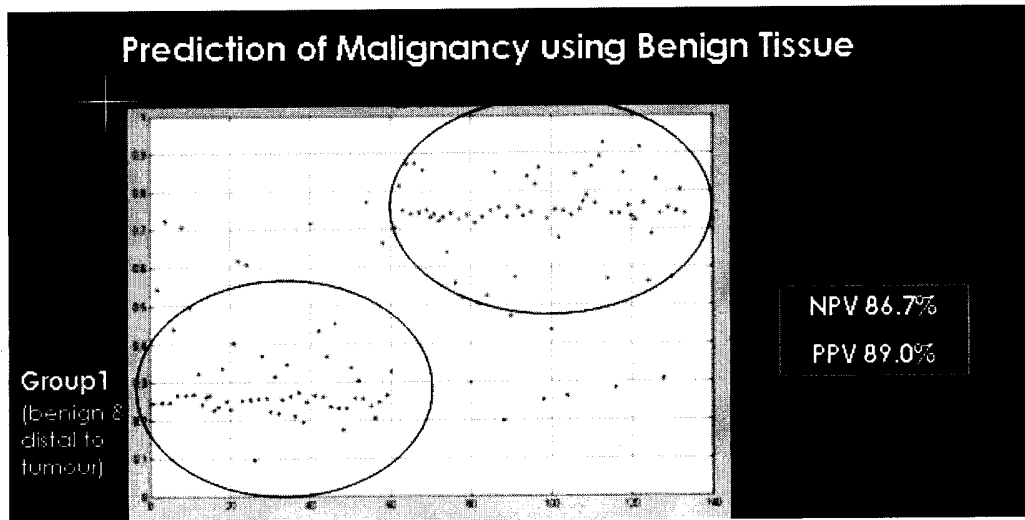

Figure 15

INTERNATIONAL SEARCH REPORT

International application No.
PCT/CA2006/000652

<p>A. CLASSIFICATION OF SUBJECT MATTER IPC: <i>C12N 15/53</i> (2006.01) , <i>C12N 15/11</i> (2006.01) , <i>A61P 35/00</i> (2006.01) , <i>C12N 15/12</i> (2006.01) , <i>C12Q 1/48</i> (2006.01) , <i>C12Q 1/68</i> (2006.01) , <i>C40B 40/08</i> (2006.01) , <i>G01N 33/574</i> (2006.01) According to International Patent Classification (IPC) or to both national classification and IPC</p>																							
<p>B. FIELDS SEARCHED</p> <p>Minimum documentation searched (classification system followed by classification symbols) IPC: <i>C12N 15/53</i> (2006.01) , <i>C12N 15/11</i> (2006.01) , <i>A61P 35/00</i> (2006.01) , <i>C12N 15/12</i> (2006.01) , <i>C12Q 1/48</i> (2006.01) , <i>C12Q 1/68</i> (2006.01) , <i>C40B 40/08</i> (2006.01) , <i>G01N 33/574</i> (2006.01)</p> <p>Documentation searched other than minimum documentation to the extent that such documents are included in the fields searched</p> <p>Electronic database(s) consulted during the international search (name of database(s) and, where practicable, search terms used) Literature search: PUBMED, Questel Orbit, Delphion, USPTO, Canadian Patent Database Sequence search: GenomeQuest Live (SEQ ID NOS:139, 140, 145, 146, 147) Keywords: mitochondrial DNA deletions, prostate cancer, skin cancer, mtDNA mutation, mtDNA markers</p>																							
<p>C. DOCUMENTS CONSIDERED TO BE RELEVANT</p> <table border="1" style="width: 100%; border-collapse: collapse;"> <thead> <tr> <th style="width: 10%;">Category*</th> <th style="width: 60%;">Citation of document, with indication, where appropriate, of the relevant passages</th> <th style="width: 30%;">Relevant to claim No.</th> </tr> </thead> <tbody> <tr> <td style="text-align: center;">X</td> <td>US 2005/0026167 A1 (BIRCH-MACHIN, M. et al.) 3 February, 2005. see whole document</td> <td>1 - 9, 11 - 14, 16, 17, 20 - 25, 30, 31, 33 - 37, 47, 74 - 77 and 86 - 89</td> </tr> <tr> <td style="text-align: center;">X</td> <td>MAITRA, A. et al. The Human MitoChip: A High-Throughput Sequencing Microarray for Mitochondrial Mutation Detection. Genome Res. May, 2004, Vol. 14, No. 5, pages 812 - 819 (plus cover page). ISSN1088-9051. see whole document</td> <td>10</td> </tr> <tr> <td style="text-align: center;">X</td> <td>KRISHNAN, K.J. et al. The Use of a 3895 bp Mitochondrial DNA Deletion as a Marker for Sunlight Exposure in Human Skin. J. Invest. Dermatol. December, 2004, Vol. 123, No. 6, pages 1020 - 1024. ISSN 0022-202X. see whole document</td> <td>1 - 6, 8, 9, 48 - 60, 62, 67 - 69 and 72 - 90</td> </tr> <tr> <td style="text-align: center;">X</td> <td>US 20020155438 A1 (SIMPSON, A.J.G. et al.) 24 October, 2002. see page 542.</td> <td>29</td> </tr> <tr> <td style="text-align: center;">P, X</td> <td>US 20050244851 A1 (BLUME, J. E. and WILLIAMS, A. J.) 3 November, 2005. see whole document.</td> <td>29</td> </tr> <tr> <td style="text-align: center;">A</td> <td>CA 2356536 A1 (EMORY UNIVERSITY) 28 February, 2003. see pages 1 - 3.</td> <td>11 - 13 and 33</td> </tr> </tbody> </table>			Category*	Citation of document, with indication, where appropriate, of the relevant passages	Relevant to claim No.	X	US 2005/0026167 A1 (BIRCH-MACHIN, M. et al.) 3 February, 2005. see whole document	1 - 9, 11 - 14, 16, 17, 20 - 25, 30, 31, 33 - 37, 47, 74 - 77 and 86 - 89	X	MAITRA, A. et al. The Human MitoChip: A High-Throughput Sequencing Microarray for Mitochondrial Mutation Detection. Genome Res. May, 2004, Vol. 14, No. 5, pages 812 - 819 (plus cover page). ISSN1088-9051. see whole document	10	X	KRISHNAN, K.J. et al. The Use of a 3895 bp Mitochondrial DNA Deletion as a Marker for Sunlight Exposure in Human Skin. J. Invest. Dermatol. December, 2004, Vol. 123, No. 6, pages 1020 - 1024. ISSN 0022-202X. see whole document	1 - 6, 8, 9, 48 - 60, 62, 67 - 69 and 72 - 90	X	US 20020155438 A1 (SIMPSON, A.J.G. et al.) 24 October, 2002. see page 542.	29	P, X	US 20050244851 A1 (BLUME, J. E. and WILLIAMS, A. J.) 3 November, 2005. see whole document.	29	A	CA 2356536 A1 (EMORY UNIVERSITY) 28 February, 2003. see pages 1 - 3.	11 - 13 and 33
Category*	Citation of document, with indication, where appropriate, of the relevant passages	Relevant to claim No.																					
X	US 2005/0026167 A1 (BIRCH-MACHIN, M. et al.) 3 February, 2005. see whole document	1 - 9, 11 - 14, 16, 17, 20 - 25, 30, 31, 33 - 37, 47, 74 - 77 and 86 - 89																					
X	MAITRA, A. et al. The Human MitoChip: A High-Throughput Sequencing Microarray for Mitochondrial Mutation Detection. Genome Res. May, 2004, Vol. 14, No. 5, pages 812 - 819 (plus cover page). ISSN1088-9051. see whole document	10																					
X	KRISHNAN, K.J. et al. The Use of a 3895 bp Mitochondrial DNA Deletion as a Marker for Sunlight Exposure in Human Skin. J. Invest. Dermatol. December, 2004, Vol. 123, No. 6, pages 1020 - 1024. ISSN 0022-202X. see whole document	1 - 6, 8, 9, 48 - 60, 62, 67 - 69 and 72 - 90																					
X	US 20020155438 A1 (SIMPSON, A.J.G. et al.) 24 October, 2002. see page 542.	29																					
P, X	US 20050244851 A1 (BLUME, J. E. and WILLIAMS, A. J.) 3 November, 2005. see whole document.	29																					
A	CA 2356536 A1 (EMORY UNIVERSITY) 28 February, 2003. see pages 1 - 3.	11 - 13 and 33																					
<p><input checked="" type="checkbox"/> Further documents are listed in the continuation of Box C. <input checked="" type="checkbox"/> See patent family annex.</p> <table border="1" style="width: 100%; border-collapse: collapse;"> <tbody> <tr> <td style="width: 50%; vertical-align: top;"> <p>* Special categories of cited documents :</p> <p>"A" document defining the general state of the art which is not considered to be of particular relevance</p> <p>"E" earlier application or patent but published on or after the international filing date</p> <p>"L" document which may throw doubts on priority claim(s) or which is cited to establish the publication date of another citation or other special reason (as specified)</p> <p>"O" document referring to an oral disclosure, use, exhibition or other means</p> <p>"P" document published prior to the international filing date but later than the priority date claimed</p> </td> <td style="width: 50%; vertical-align: top;"> <p>"T" later document published after the international filing date or priority date and not in conflict with the application but cited to understand the principle or theory underlying the invention</p> <p>"X" document of particular relevance; the claimed invention cannot be considered novel or cannot be considered to involve an inventive step when the document is taken alone</p> <p>"Y" document of particular relevance; the claimed invention cannot be considered to involve an inventive step when the document is combined with one or more other such documents, such combination being obvious to a person skilled in the art</p> <p>"&" document member of the same patent family</p> </td> </tr> </tbody> </table>			<p>* Special categories of cited documents :</p> <p>"A" document defining the general state of the art which is not considered to be of particular relevance</p> <p>"E" earlier application or patent but published on or after the international filing date</p> <p>"L" document which may throw doubts on priority claim(s) or which is cited to establish the publication date of another citation or other special reason (as specified)</p> <p>"O" document referring to an oral disclosure, use, exhibition or other means</p> <p>"P" document published prior to the international filing date but later than the priority date claimed</p>	<p>"T" later document published after the international filing date or priority date and not in conflict with the application but cited to understand the principle or theory underlying the invention</p> <p>"X" document of particular relevance; the claimed invention cannot be considered novel or cannot be considered to involve an inventive step when the document is taken alone</p> <p>"Y" document of particular relevance; the claimed invention cannot be considered to involve an inventive step when the document is combined with one or more other such documents, such combination being obvious to a person skilled in the art</p> <p>"&" document member of the same patent family</p>																			
<p>* Special categories of cited documents :</p> <p>"A" document defining the general state of the art which is not considered to be of particular relevance</p> <p>"E" earlier application or patent but published on or after the international filing date</p> <p>"L" document which may throw doubts on priority claim(s) or which is cited to establish the publication date of another citation or other special reason (as specified)</p> <p>"O" document referring to an oral disclosure, use, exhibition or other means</p> <p>"P" document published prior to the international filing date but later than the priority date claimed</p>	<p>"T" later document published after the international filing date or priority date and not in conflict with the application but cited to understand the principle or theory underlying the invention</p> <p>"X" document of particular relevance; the claimed invention cannot be considered novel or cannot be considered to involve an inventive step when the document is taken alone</p> <p>"Y" document of particular relevance; the claimed invention cannot be considered to involve an inventive step when the document is combined with one or more other such documents, such combination being obvious to a person skilled in the art</p> <p>"&" document member of the same patent family</p>																						
<p>Date of the actual completion of the international search</p> <p>3 August 2006 (03-08-2006)</p>		<p>Date of mailing of the international search report</p> <p>21 August 2006 (21-08-2006)</p>																					
<p>Name and mailing address of the ISA/CA</p> <p>Canadian Intellectual Property Office Place du Portage I, C114 - 1st Floor, Box PCT 50 Victoria Street Gatineau, Quebec K1A 0C9 Facsimile No.: 001(819)953-2476</p>		<p>Authorized officer</p> <p>Steven Kolodziejczyk (819) 997-3239</p>																					

INTERNATIONAL SEARCH REPORT

International application No.
PCT/CA2006/000652

C (Continuation). DOCUMENTS CONSIDERED TO BE RELEVANT		
Category*	Citation of document, with indication, where appropriate, of the relevant passages	Relevant to claim No.
A	PENTA, J. S. et al. Mitochondrial DNA in Human Malignancy. Mutation Res. 2001, Vol. 488, pages 119 - 133. ISSN 1383-5742/01. see whole document	all claims
A	PRITHIVIRAJ SINGH, S. et al. Accumulation of the Common Mitochondrial DNA Deletion Induced by Ionizing Radiation. FEBS Lett. August, 2004, Vol. 571, pages 227 - 232. ISSN 0014-5793.	all claims
A	BIRCH-MACHIN, M.A. et al. Mitochondrial DNA Deletions in Human Skin Reflect Photo-Rather Than Chronologic Aging. J. Invest. Dermatol. 1998, Vol. 110, No. 2, pages 149 - 152. ISSN 0022-202X.	all claims
A	US 2004/0191769 A1 (TRANSGENOMIC, INC.) 30 September, 2004.	all claims
A	WO 03/078661 A1 (GYLLENSTEN, U. et al.) 25 September, 2003.	all claims
A	CHABI, B. et al. Quantification of Mitochondrial DNA Deletion, Depletion, and Overreplication: Application to Diagnosis. Clin. Chem. August, 2003, vol. 49, No. 8, pages 1309 - 1317. ISSN 0009-9147.	all claims
A	WO 02/101086 A2 (1304854 ONTARIO LTD.) 19 December, 2002. see whole document	all claims

INTERNATIONAL SEARCH REPORT

Information on patent family members

International application No. PCT/CA2006/000652

Patent Document Cited in Search Report	Publication Date	Patent Family Member(s)	Publication Date
US2005026167 A1	03-02-2005	CA2450004 A1	18-06-2005
		CA2450403 A1	19-12-2002
		EP1397508 A2	17-03-2004
		JP2005506057T T	03-03-2005
		WO02101086 A2	19-12-2002
		WO2005056573 A1	23-06-2005
WO02101086 A2	19-12-2002	CA2450004 A1	18-06-2005
		CA2450403 A1	19-12-2002
		EP1397508 A2	17-03-2004
		JP2005506057T T	03-03-2005
		US2005026167 A1	03-02-2005
		WO2005056573 A1	23-06-2005
CA2356536 A1	28-02-2003	CA2459127 A1	06-03-2003
		EP1432831 A2	30-06-2004
		JP2005525082T T	25-08-2005
		US2005123913 A1	09-06-2005
		WO03018775 A2	06-03-2003
US2004191769 A1	30-09-2004	NONE	
WO03078661 A1	25-09-2003	AU2003217112 A1	29-09-2003
		SE0200817D D0	15-03-2002
		US2006078881 A1	13-04-2006
US2002155438 A1	24-10-2002	BR9900267 A	06-06-2000
		EP1135522 A2	26-09-2001
		JP2002530119T T	17-09-2002
		US2002068277 A1	06-06-2002
		WO0031299 A2	02-06-2000
US2005244851	03-11-2005	NONE	