

(12) INTERNATIONAL APPLICATION PUBLISHED UNDER THE PATENT COOPERATION TREATY (PCT)

(19) World Intellectual Property
Organization
International Bureau



(43) International Publication Date
27 February 2003 (27.02.2003)

PCT

(10) International Publication Number
WO 2003/016276 A3



WO 2003/016276 A3

(54) Title: 3-SUBSTITUTED OXINDOLE BETA-3 AGONISTS

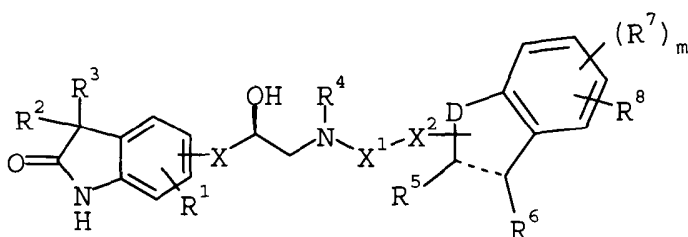

(I)

(57) Abstract: The present invention relates to a β_3 adrenergic receptor agonist of formula (I); or a pharmaceutical salt thereof; which is capable of increasing lipolysis and energy expenditure in cells and, therefore, is useful for treating Type 2 diabetes and/or obesity.



- (51) **International Patent Classification⁷:** C07D 403/12, A61K 31/404, A61P 3/04, C07D 409/14, 401/14, 409/12, 405/12, 209/34, 403/14, 417/14
- (21) **International Application Number:**
PCT/US2002/021316
- (22) **International Filing Date:** 6 August 2002 (06.08.2002)
- (25) **Filing Language:** English
- (26) **Publication Language:** English
- (30) **Priority Data:**
60/312,135 14 August 2001 (14.08.2001) US
- (71) **Applicant (for all designated States except US):** ELI LILLY AND COMPANY [US/US]; Lilly Corporate Center, Indianapolis, IN 46285 (US).
- (71) **Applicants and**
- (72) **Inventors:** BASTIAN, Jolie, Anne [US/US]; 1028 Morning Sun Lane, Beech Grove, IN 46107 (US). FINLEY, Don, Richard [US/US]; 4644 Macy Drive, Greenwood, IN 46142 (US). HE, John, Xiaoqiang [US/US]; 10776 Woodmont Lane, Fishers, IN 46038 (US). JESUDASON, Cynthia, Darshini [US/US]; 1090 Fleetwood Drive, Indianapolis, IN 46228 (US). RATZ, Andrew, Michael [US/US]; 958 East Bradbury, Indianapolis, IN 46203 (US). ROCCO, Vincent, Patrick [US/US]; 4107 Heyward Place, Indianapolis, IN 46250 (US). RUEHTER, Gerd [DE/DE]; Lilly Research Laboratories Hamburg, Essener Strasse 93, 22419 Hamburg (DE). SALL, Daniel, Jon [US/US]; 3601 Ostrom Court, Greenwood, IN 46143 (US). SCHOTTEN, Theo [DE/DE]; Lilly Research Laboratories Hamburg, Essener Strasse 93, 22419 Hamburg (DE). SPINAZZE, Patrick, Gianpietro [CA/US]; 1437 Northern Valley Trail, Avon, IN 46123 (US). STEVENS, Freddie, Craig [US/US]; 139 Dahlia Lane, Indianapolis, IN 46217 (US). TRANKLE, William, George [US/US]; 33 South Walnut Street, Indianapolis, IN 46227 (US). WERNER, John, Arnold [US/US]; 5486 Mark Court, Greenwood, IN 46142 (US).
- (74) **Agents:** VOY, Gilbert, T. et al.; ELI LILLY AND COMPANY, P. O. Box 6288, Indianapolis, IN 46206-6288 (US).
- (81) **Designated States (national):** AE, AG, AL, AM, AT (utility model), AT, AU, AZ, BA, BB, BG, BR, BY, BZ, CA, CH, CN, CO, CR, CU, CZ, DE (utility model), DE, DK (utility model), DK, DM, DZ, EC, EE (utility model), EE, ES, FI (utility model), FI, GB, GD, GE, GH, GM, HR, HU, ID, IL, IN, IS, JP, KE, KG, KP, KR, KZ, LC, LK, LR, LS, LT, LU, LV, MA, MD, MG, MK, MN, MW, MX, MZ, NO, NZ, OM, PH, PL, PT, RO, RU, SD, SE, SG, SI, SK (utility model), SK, SL, TJ, TM, TN, TR, TT, TZ, UA, UG, US, UZ, VN, YU, ZA, ZM, ZW.
- (84) **Designated States (regional):** ARIPO patent (GH, GM, KE, LS, MW, MZ, SD, SL, SZ, TZ, UG, ZM, ZW), Eurasian patent (AM, AZ, BY, KG, KZ, MD, RU, TJ, TM), European patent (AT, BE, BG, CH, CY, CZ, DE, DK, EE, ES, FI, FR, GB, GR, IE, IT, LU, MC, NL, PT, SE, SK, TR), OAPI patent (BF, BJ, CF, CG, CI, CM, GA, GN, GQ, GW, ML, MR, NE, SN, TD, TG).
- Declaration under Rule 4.17:**
— *as to applicant's entitlement to apply for and be granted a patent (Rule 4.17(ii)) for all designations*
- Published:**
— *with international search report*
- (88) **Date of publication of the international search report:**
27 May 2004
- For two-letter codes and other abbreviations, refer to the "Guidance Notes on Codes and Abbreviations" appearing at the beginning of each regular issue of the PCT Gazette.*

INTERNATIONAL SEARCH REPORT

International Application No
PCT/US 02/21316

A. CLASSIFICATION OF SUBJECT MATTER

IPC 7 C07D403/12 A61K31/404 A61P3/04 C07D409/14 C07D401/14
C07D409/12 C07D405/12 C07D209/34 C07D403/14 C07D417/14

According to International Patent Classification (IPC) or to both national classification and IPC

B. FIELDS SEARCHED

Minimum documentation searched (classification system followed by classification symbols)

IPC 7 C07D A61K A61P

Documentation searched other than minimum documentation to the extent that such documents are included in the fields searched

Electronic data base consulted during the international search (name of data base and, where practical, search terms used)

CHEM ABS Data

C. DOCUMENTS CONSIDERED TO BE RELEVANT

Category °	Citation of document, with indication, where appropriate, of the relevant passages	Relevant to claim No.
Y	WO 97 10825 A (ELI LILLY AND COMPANY) 27 March 1997 (1997-03-27) claims	1,9,10
Y	WO 00 44721 A (DAINIPPON PHARMACEUTICAL CO., LTD.) 3 August 2000 (2000-08-03) abstract	1,9,10
P,X	WO 02 38543 A (ELI LILLY AND COMPANY) 16 May 2002 (2002-05-16) claims	1,9,10

Further documents are listed in the continuation of box C.

Patent family members are listed in annex.

° Special categories of cited documents :

"A" document defining the general state of the art which is not considered to be of particular relevance

"E" earlier document but published on or after the international filing date

"L" document which may throw doubts on priority claim(s) or which is cited to establish the publication date of another citation or other special reason (as specified)

"O" document referring to an oral disclosure, use, exhibition or other means

"P" document published prior to the international filing date but later than the priority date claimed

"T" later document published after the international filing date or priority date and not in conflict with the application but cited to understand the principle or theory underlying the invention

"X" document of particular relevance; the claimed invention cannot be considered novel or cannot be considered to involve an inventive step when the document is taken alone

"Y" document of particular relevance; the claimed invention cannot be considered to involve an inventive step when the document is combined with one or more other such documents, such combination being obvious to a person skilled in the art.

"&" document member of the same patent family

Date of the actual completion of the international search

27 January 2003

Date of mailing of the international search report

06.02.2003

Name and mailing address of the ISA

European Patent Office, P.B. 5818 Patentlaan 2
NL - 2280 HV Rijswijk
Tel. (+31-70) 340-2040, Tx. 31 651 epo nl,
Fax: (+31-70) 340-3016

Authorized officer

Van Bijlen, H

INTERNATIONAL SEARCH REPORT

International application No.
PCT/US 02/21316

Box I Observations where certain claims were found unsearchable (Continuation of item 1 of first sheet)

This International Search Report has not been established in respect of certain claims under Article 17(2)(a) for the following reasons:

1. Claims Nos.:
because they relate to subject matter not required to be searched by this Authority, namely:

Although claims 6-8 are directed to a method of treatment of the human/animal body, the search has been carried out and based on the alleged effects of the compound/composition.
2. Claims Nos.:
because they relate to parts of the International Application that do not comply with the prescribed requirements to such an extent that no meaningful International Search can be carried out, specifically:
3. Claims Nos.:
because they are dependent claims and are not drafted in accordance with the second and third sentences of Rule 6.4(a).

Box II Observations where unity of invention is lacking (Continuation of item 2 of first sheet)

This International Searching Authority found multiple inventions in this international application, as follows:

1. As all required additional search fees were timely paid by the applicant, this International Search Report covers all searchable claims.
2. As all searchable claims could be searched without effort justifying an additional fee, this Authority did not invite payment of any additional fee.
3. As only some of the required additional search fees were timely paid by the applicant, this International Search Report covers only those claims for which fees were paid, specifically claims Nos.:
4. No required additional search fees were timely paid by the applicant. Consequently, this International Search Report is restricted to the invention first mentioned in the claims; it is covered by claims Nos.:

Remark on Protest

- The additional search fees were accompanied by the applicant's protest.
- No protest accompanied the payment of additional search fees.

INTERNATIONAL SEARCH REPORT

Information on patent family members

International Application No

PCT/US 02/21316

Patent document cited in search report	Publication date	Patent family member(s)	Publication date	
WO 9710825	A	27-03-1997	AU 715175 B2	20-01-2000
			AU 7077896 A	09-04-1997
			BR 9610852 A	13-07-1999
			CA 2232434 A1	27-03-1997
			CN 1202107 A	16-12-1998
			CZ 9800820 A3	12-08-1998
			EA 2778 B1	29-08-2002
			EP 0764640 A1	26-03-1997
			HU 9802814 A2	28-10-1999
			IL 134420 A	13-09-2001
			JP 11512701 T	02-11-1999
			NO 981203 A	06-05-1998
			NZ 318718 A	28-10-1999
			PL 327408 A1	07-12-1998
			TR 9800518 T1	22-06-1998
			WO 9710825 A1	27-03-1997
			US 6093735 A	25-07-2000
			US 6265581 B1	24-07-2001
			US 5939443 A	17-08-1999
			US 5786356 A	28-07-1998
			US 6060492 A	09-05-2000
			US 5977154 A	02-11-1999

WO 0044721	A	03-08-2000	JP 2003055344 A	26-02-2003
			AU 3076600 A	18-08-2000
			WO 0044721 A1	03-08-2000

WO 0238543	A	16-05-2002	AU 2432002 A	21-05-2002
			AU 3413402 A	21-05-2002
			WO 0238543 A2	16-05-2002
			WO 0238544 A2	16-05-2002
