

Nov. 23, 1937.

A. GUSSOW

2,100,050

NIGHTDRESS AND PAJAMA

Original Filed Sept. 27, 1930 2 Sheets-Sheet 1

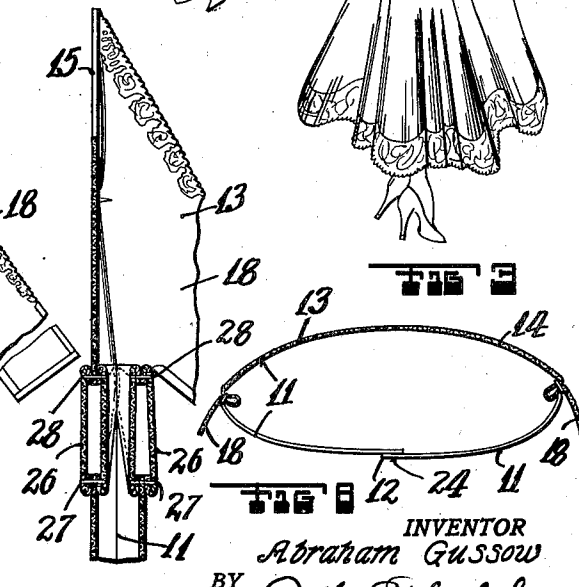
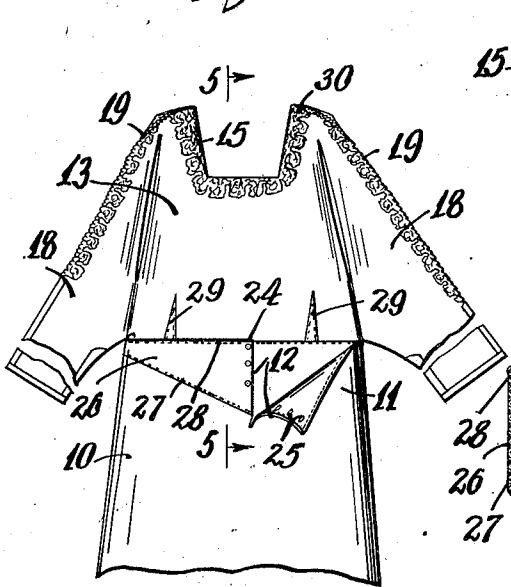
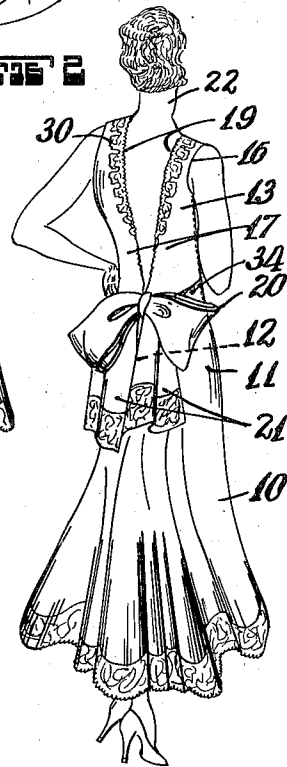
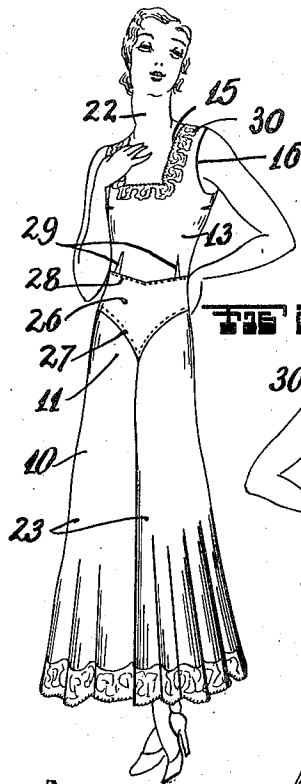
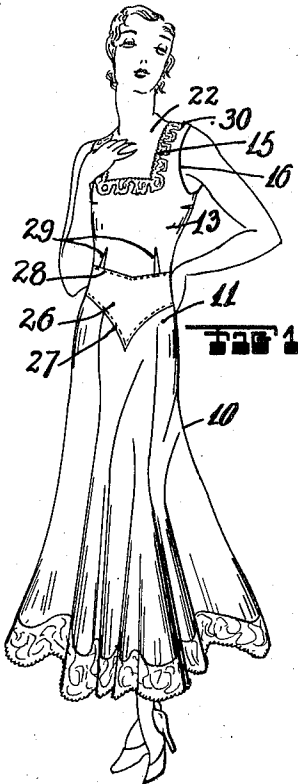

INVENTOR
Abraham Gussow
BY *Golden Holschick*
ATTORNEY

Nov. 23, 1937.

A. GUSSOW

2,100,050

NIGHTDRESS AND PAJAMA

Original Filed Sept. 27, 1930 2 Sheets-Sheet 2

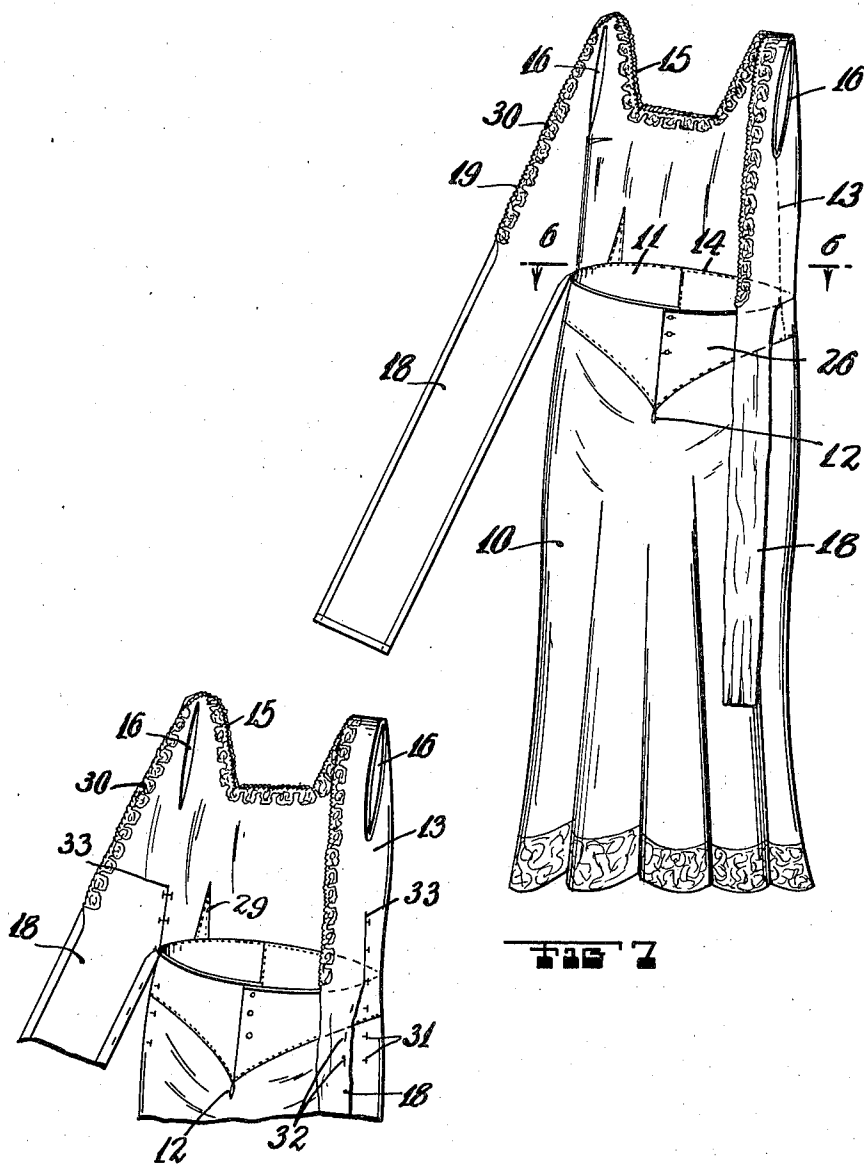

FIG 7

FIG 8

INVENTOR
Abraham Gussow
BY *Isidor H. Polach*
ATTORNEY

UNITED STATES PATENT OFFICE

2,100,050

NIGHTDRESS AND PAJAMA

Abraham Gussow, Brooklyn, N. Y.

Refiled for application Serial No. 484,846, September 27, 1930. This application June 26, 1936, Serial No. 87,595

3 Claims. (Cl. 2—83)

This application is a re-file for application, Serial No. 484,846, filed September 27, 1930.

This invention relates to new and useful improvements in a night dress and pajama.

5 The invention has for an object the provision of a device of the class mentioned which is of simple durable construction, dependable in use and efficient in action, and which can be manufactured and sold at a reasonable cost.

10 The invention has for a further object the provision of a night dress and pajama having an upper portion attached along substantially the front half of the periphery of the tubular waist of a lower garment portion and having a neck cutout, arm holes and a back consisting of paneled portions connected at their lower outer sides completely from the shoulders to the waist with the other portions of the garment upper portion and having inclined inner sides to form a cutout back for the garment and of sufficient lengths to be tied together at the rear to form a bow with tails extending over and covering the rear slit in said lower garment portion.

15 It is another object of this invention to provide in a night dress and pajama a cutout back for style reasons and detachably connected so as to be capable of being separated and slipped off the shoulders and tied around the waist to bare the body above the waist for convenience in washing the neck, face, arms and chest.

20 The invention also proposes a means for changing the position of the bow at the rear of the garment to provide different style effects.

25 For further comprehension of the invention, and of the objects and advantages thereof, reference will be had to the following description and accompanying drawings, and to the appended claims in which the various novel features of the invention are more particularly set forth.

30 In the accompanying drawings forming a material part of this disclosure:—

Fig. 1 is a picture of a person wearing a night dress constructed according to this invention.

35 Fig. 2 is a picture of the same person wearing a pajama constructed according to this invention.

Fig. 3 is a rear view of Fig. 1.

Fig. 4 is a fragmentary rear elevational view of the garment, per se.

40 Fig. 5 is a sectional view taken on the line 5—5 of Fig. 4.

Fig. 6 is a fragmentary horizontal sectional view taken on the line 6—6 of Fig. 7.

45 Fig. 7 is a perspective rear view of the garment, per se.

Fig. 8 is a fragmentary view similar to a portion of Fig. 7, but illustrating a modification.

5 The night dress and pajama comprises a lower garment portion 10 with a tubular waist 11 formed with a vertical rear slit 12 to provide for the slipping of the garment down over one's hip, and an upper garment portion 13 attached along substantially the front half 14 of the periphery of the tubular waist 11 and having a neck cutout 15, arm holes 16 and a back 17 consisting of paneled portions 18 connected at their outer sides completely from the shoulders to the waist with the other portions of said garment upper portion and having inclined inner sides 19 to form a cutout back for the garment and of sufficient lengths to be tied together at the rear to form a bow 20 with tails 21 extending over and covering the rear slits 12 in said lower garment portion 10.

10 In Fig. 1 the garment illustrated is a dress, and is shown worn by a lady 22. In Fig. 2 the garment is formed with leg portions 23 so as to be a pajama. In other respects the two garments are identical. Each of the lower garment portions terminates at the top in the tubular waist 11 as clearly shown in Fig. 6. The rear slit 12 may be held closed by buttons 24 sewed upon one of the edges forming the slit and engageable with button holes 25 formed along the other edge.

15 The lower garment portion terminates at the top in the tubular waist 11 as before mentioned and a waist band 26 is attached along the top edge and to the bottom edge of the upper garment portion. This waist band 26 is formed of two layers of material as clearly shown in Fig. 5 and the garment lower portion 10 is inserted between and sewed down to the layers by stitches 27. Similarly, the upper garment portion 13 is inserted between the two layers and sewed down by stitches 28. A plurality of darts 29 are formed in the lower edge of the upper garment portion for style reasons and also to reduce the diameter of this portion at the waist. An inspection of Figs. 4 and 7 will show that the garment upper portion 13 is attached only along substantially one half of the circumference of the garment lower portion, and particularly the front half, so that the panels 18 may be opened or tied together as required.

20 Trimming 30 is arranged along the cutout neck and down along the inner sides of the panels 18 so as to add to the beauty of the garment. Other designs and trimmings may be applied wherever desirable, as is customary. The upper garment portion is formed with the arm holes 16 directly to the sides and beneath shoulder portions to en-

gage over the shoulder of the wearer. The panels extend from the lower extremities of the arm holes 16 completely down to the waist line so that when the panels 18 are tied around the wearer's back, the garment will look as illustrated in Fig. 3. The panels 18 are of sufficient length that a full sized bow 20 may be formed and that sufficient tails 21 extend from the bow to completely cover the slit 12.

In Fig. 8 a modified form of the device has been illustrated, in which a means is provided for changing the position of the bow formed by tying the panels 18 together to form different style effects. This means comprises a row of hooks 31 arranged vertically at the sides of the garment materially above the waist line, and engageable over complementary eye elements 32 on the panel portions 18 so that any number of these hooks may be engaged starting at the top downwards to limit the lower extremity at which the panels connect with the upper garment portion. For this reason slits 33 extend from the waist line upwards along lines beneath the arm pits so that when the hook and eye elements are disengaged, the panels may terminate materially above the waist line. It should be noticed that when the panels 18 are brought transversely around to the rear of the wearer and tied, the position of the bow will be determined by the last hook and eye elements from the top of the slits 33 which are engaged with each other. This adjustment will also increase the side openings 34, clearly shown in Fig. 3, between the panels of the waist of the garment to add to its attractiveness.

It is intended that the garment be used for night wear. In the morning, after rising, the face, arms and chest of the wearer may be washed by merely untying the bow 20, slipping the shoulder portions off, and then tying the upper garment portion around the waist so that the body is bare above the waist line.

While I have shown and described the preferred embodiment of my invention, it is to be understood that I do not limit myself to the precise construction herein disclosed and the right is reserved to all changes and modifications coming within the scope of the invention as defined in the appended claims.

Having thus described my invention, what I claim as new, and desire to secure by United States Letters Patent is:—

1. A night dress and pajama, comprising a lower garment portion with a tubular waist formed with a vertical rear slot to provide for the slipping of the garment down over one's hips, an upper garment portion attached along substantially the front half of the periphery of said tubular waist and having a neck cut out, arm holes, and a back consisting of panel portions

connected at their outer sides completely from the shoulders to the waist with the other portions of said garment upper portion and having inclined inner sides to form a cut out back for the garment and of sufficient lengths to be tied together at the rear to form a bow with tails extending over and covering the rear slit in said lower garment portion, and means for changing the position of said bow to produce different style effects.

2. A night dress and pajama, comprising a lower garment portion with a tubular waist formed with a vertical rear slot to provide for the slipping of the garment down over one's hips, an upper garment portion attached along substantially the front half of the periphery of said tubular waist and having a neck cutout, arm holes, and a back consisting of panel portions connected at their outer sides completely from the shoulders to the waist with the other portions of said garment upper portion and having inclined inner sides to form a cutout back for the garment and of sufficient lengths to be tied together at the rear to form a bow with tails extending over and covering the rear slit in said lower garment portion, and means for changing the position of said bow to produce different style effects, comprising fastener elements attached along one of the edges of the panels and engageable with complementary fastener elements attached along a line beneath the arm holes and extending materially above and below the waist line.

3. A night dress and pajama, comprising a lower garment portion with a tubular waist formed with a vertical rear slot to provide for the slipping of the garment down over one's hips, an upper garment portion attached along substantially the front half of the periphery of said tubular waist and having a neck cutout, arm holes, and a back consisting of panel portions connected at their outer sides completely from the shoulders to the waist with the other portions of said garment upper portion and having inclined inner sides to form a cutout back for the garment and of sufficient lengths to be tied together at the rear to form a bow with tails extending over and covering the rear slit in said lower garment portion and means for changing the position of said bow to produce different style effects, comprising fastener elements attached along one of the edges of the panels and engageable with complementary fastener elements along a line beneath the arm holes and extending materially above and below the waist line, and a slit formed between the two rows of fastener elements.

ABRAHAM GUSSOW.