

(12) STANDARD PATENT
(19) AUSTRALIAN PATENT OFFICE

(11) Application No. **AU 2014229505 B2**

(54) Title
Method for the prognosis and treatment of cancer metastasis

(51) International Patent Classification(s)
C12Q 1/68 (2006.01)

(21) Application No: **2014229505**

(22) Date of Filing: **2014.03.14**

(87) WIPO No: **WO14/140933**

(30) Priority Data

(31) Number
61/801,718

(32) Date
2013.03.15

(33) Country
US

(43) Publication Date: **2014.09.18**

(44) Accepted Journal Date: **2020.02.27**

(71) Applicant(s)
Institucio Catalana de Recerca i Estudis Avancats; Fundacio Institut de Recerca Biomedica (IRB Barcelona)

(72) Inventor(s)
Gomis, Roger; Planet, Evarist; Pavlovic, Milica; Arnal, Anna; Tarragona, Maria

(74) Agent / Attorney
Spruson & Ferguson, GPO Box 3898, Sydney, NSW, 2001, AU

(56) Related Art
WO 2012045905 A2
US 2011/0269637 A1

(51) International Patent Classification:
C12Q 1/68 (2006.01)(21) International Application Number:
PCT/IB2014/001253(22) International Filing Date:
14 March 2014 (14.03.2014)

(25) Filing Language: English

(26) Publication Language: English

(30) Priority Data:
61/801,718 15 March 2013 (15.03.2013) US

(71) Applicants: FUNDACIO PRIVADA INSTITUT DE RECERCA BIOMEDICA [ES/ES]; Baldiri Reixac, 10-12, E-08010 Barcelona (ES). FUNDACIO PRIVADA INSTITUCIO CATALANA DE RECERCA I ESTUDIS AVANCATS [ES/ES]; Passeig Lluís Companys, 23, E-08010 Barcelona (ES).

(72) Inventors: GOMIS, Roger; c/Avenir 35, E-08021 Barcelona (ES). PLANET, Evarist; c/Dr. Guiteras 17, Canet De Mar, E-08360 Barcelona (ES). PAVLOVIC, Milica; Kralja Petra Prvog 56, Lajkovac, 14224 (RS). ARNAL, Anna; Plaça Del Sol 19-20 Ent. 3a, E-08012 Barcelona

(ES). TARRAGONA, Maria; c/Aribau 212, 6^o 3a, E-08006 Barcelona (ES).

(81) Designated States (unless otherwise indicated, for every kind of national protection available): AE, AG, AL, AM, AO, AT, AU, AZ, BA, BB, BG, BH, BN, BR, BW, BY, BZ, CA, CH, CL, CN, CO, CR, CU, CZ, DE, DK, DM, DO, DZ, EC, EE, EG, ES, FI, GB, GD, GE, GH, GM, GT, HN, HR, HU, ID, IL, IN, IR, IS, JP, KE, KG, KN, KP, KR, KZ, LA, LC, LK, LR, LS, LT, LU, LY, MA, MD, ME, MG, MK, MN, MW, MX, MY, MZ, NA, NG, NI, NO, NZ, OM, PA, PE, PG, PH, PL, PT, QA, RO, RS, RU, RW, SA, SC, SD, SE, SG, SK, SL, SM, ST, SV, SY, TH, TJ, TM, TN, TR, TT, TZ, UA, UG, US, UZ, VC, VN, ZA, ZM, ZW.

(84) Designated States (unless otherwise indicated, for every kind of regional protection available): ARIPO (BW, GH, GM, KE, LR, LS, MW, MZ, NA, RW, SD, SL, SZ, TZ, UG, ZM, ZW), Eurasian (AM, AZ, BY, KG, KZ, RU, TJ, TM), European (AL, AT, BE, BG, CH, CY, CZ, DE, DK, EE, ES, FI, FR, GB, GR, HR, HU, IE, IS, IT, LT, LU, LV, MC, MK, MT, NL, NO, PL, PT, RO, RS, SE, SI, SK, SM, TR), OAPI (BF, BJ, CF, CG, CI, CM, GA, GN, GQ, GW, KM, ML, MR, NE, SN, TD, TG).

[Continued on next page]

(54) Title: METHOD FOR THE PROGNOSIS AND TREATMENT OF CANCER METASTASIS

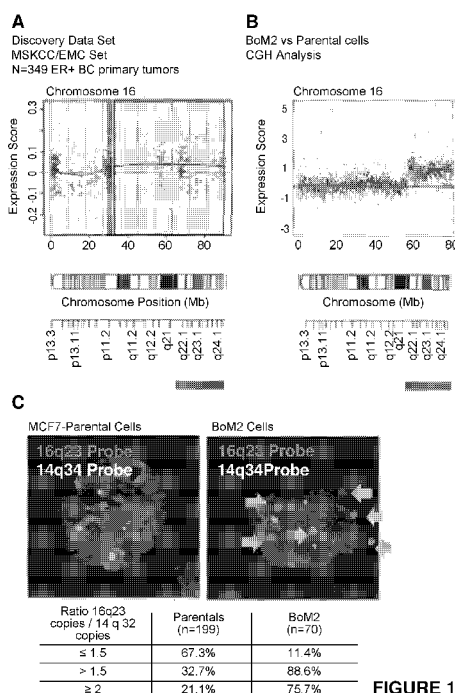

FIGURE 1

(57) Abstract: The present invention relates to a method for the prognosis of bone metastasis in cancer which comprises using a probe to determine if a gene of interest is amplified in a primary tumor sample. Likewise, the invention also relates to a method for determining the tendency to develop bone metastasis with respect to metastasis in other organs, which comprise using a probe to determine the expression level of a gene of interest, or the amplification or translocation of a gene of interest. The invention also relates to a method for predicting early bone metastasis in a subject suffering cancer. The invention also relates to a c-MAF inhibitor as therapeutic agent for use in the treatment of cancer metastasis. The invention relates to kits for predicting bone metastasis and predicting the clinical outcome of a subject suffering from bone metastasis. Finally, the invention relates to a method for typing of a subject suffering cancer and for classifying a subject from cancer into a cohort.



Published:

(88) Date of publication of the international search report:

— *with international search report (Art. 21(3))*

31 December 2014

— *with sequence listing part of description (Rule 5.2(a))*

METHOD FOR THE PROGNOSIS AND TREATMENT OF CANCER METASTASIS

REFERENCE TO SEQUENCE LISTING

[0001] The content of the electronically submitted sequence listing ("3190_008PC01_SEQIDListing_ascii.txt", 48,452 bytes, created on March 13, 2014) filed with the application is incorporated herein by reference in its entirety.

BACKGROUND OF THE INVENTION

Field of the Invention

[0002] The present invention relates to the detection of genetic abnormalities and to the prognosis of bone metastasis in cancer based on same. In one embodiment, the invention involves determining the levels of a gene of interest in a primary tumor sample using a probe. Likewise, the invention also relates to a method for designing a customized therapy in a subject with cancer which comprises determining the level of a gene of interest in a sample using, for example, a probe. In one embodiment, the gene of interest is selected from the group consisting of: MAF, VAT1L, CLEC3A, WWOX, and 5srRNA. In another embodiment, the cancer is selected from the group consisting of: breast cancer, lung cancer, prostate cancer, thyroid cancer and renal cancer.

Problem

[0003] Metastasis, a complex process caused by elaborate interactions between tumor cells and the surrounding normal tissues in different vital organs, accounts for 90 percent of all cancer deaths in patients with solid tumors. The molecular and cellular mechanisms that lead primary tumors to form metastases must be understood in order to better address this major life-threatening problem. The identification of metastasis genes and mechanisms is essential for understanding the basic biology of this lethal condition and its implications for clinical practice. Previous work provided a sense of the complexity of the metastasis process, but it failed to explain how and why metastasis occurs, what mechanisms make metastasis a tissue-specific process, what events allow dormant metastases to become active and lethal many years after removal of a primary tumor, and

what metastasis-mediating genes would eventually constitute worthy diagnostic markers and therapeutic targets.

[0004] The present invention is based on the realization that the identification of markers that predict bone metastasis would provide a preventive therapeutic opportunity by imposing restrictions to the spreading and colonization of bone metastatic tissue by cancer cells and delay or transform a lethal condition. Thus, for example, it has been shown that MAF, a bona fide breast cancer bone metastasis gene, protein and mRNA accumulation acquired by, among other potential mechanisms, 16q22-24 (16q23) amplifications or 16q23 translocations is also responsible for driving the cancer bone metastatic lesions, and, in a preferred embodiment osteolytic cancer bone metastasis.

SUMMARY OF THE INVENTION

[0005] The inventors determined that identifying the balance of signals that affect disseminated cancer cell bone metastasis will provide valuable clues to establish the prognosis and for preventive therapeutic intervention against disease.

[0005a] In a first aspect, the present invention provides an *in vitro* method for the diagnosis of metastasis and/or recurrence in a subject with cancer and/or for the prognosis of the tendency to develop metastasis and/or recurrence in a subject with cancer, comprising:

(i) quantifying the expression level, copy number, or amplification of CLEC3A in a sample of the subject; and

(ii) comparing the expression level, copy number, or amplification obtained in (i) with the expression level, copy number, or amplification of CLEC3A in a control sample;

wherein if the expression level, copy number, or amplification of CLEC3A in the sample is increased with respect to the expression level, copy number, or amplification of CLEC3A in the control sample, then the subject has a positive diagnosis for metastasis and/or recurrence and/or a greater tendency to develop metastasis and/or recurrence.

[0005b] In a second aspect, the present invention provides an *in vitro* method for designing a customized therapy for a subject with cancer, comprising:

(i) quantifying the expression level, copy number, or amplification of CLEC3A in a sample of the subject; and

(ii) comparing the expression level, copy number, or amplification obtained in (i) with the expression level, copy number, or amplification of CLEC3A in a control sample;

wherein if the expression level, copy number, or amplification of CLEC3A in the sample is increased with respect to the expression level, copy number, or amplification of CLEC3A in the control sample, then the subject is a candidate to receive a therapy intended to prevent, inhibit, and/or treat metastasis of the cancer and/or a therapy intended to prevent or inhibit bone degradation.

[0005c] In a third aspect, the present invention provides an *in vitro* method for the diagnosis of metastasis and/or recurrence in a subject with cancer and/or for the prognosis of the tendency to develop metastasis and/or recurrence in a subject with cancer, comprising determining if CLEC3A is amplified, gained, or shows polyploidy in a tumor sample of the subject relative to a reference, wherein an amplification, gain, or polyploidy of CLEC3A with respect to the reference is indicative of the presence of metastasis and/or recurrence and/or an increased risk of developing metastasis and/or recurrence.

[0005d] In a fourth aspect, the present invention provides the use of an inhibitory agent for CLEC3A in the preparation of a medicinal product for treating and/or preventing bone metastasis from cancer, wherein the agent is administered in accordance with a treatment regimen determined at least in part from quantifying the expression level, gain, copy number, or amplification of CLEC3A in the subject.

[0005e] In a fifth aspect, the present invention provides the use of a therapy intended to prevent or inhibit bone degradation in the preparation of a medicinal product for the treatment of a subject suffering from a cancer and having elevated expression level, copy number, gain, or amplification of CLEC3A in a tumor sample with respect to a control sample, wherein the therapy is administered in accordance with a treatment regimen determined at least in part from quantifying the expression level, copy number, gain or amplification of CLEC3A in the subject.

[0005f] In a sixth aspect, the present invention provides a kit when used for predicting bone metastasis of a cancer in a subject suffering from the cancer, comprising:

(a) means for quantifying the expression level, copy number, or amplification of CLEC3A in a tumor sample of the subject; and

(b) means for comparing the quantified expression level, copy number, or amplification of CLEC3A in the sample to a reference level of c-MAF expression, copy number, or amplification.

[0005g] In a seventh aspect, the present invention provides an *in vitro* method for typing a sample of a subject suffering from a cancer, comprising:

(a) providing a sample from the subject;

(b) quantifying the expression level, copy number, or amplification of CLEC3A in the sample;

(c) typing the sample by comparing the quantified expression level, copy number, or amplification of CLEC3A to a reference level of expression, copy number, or amplification of CLEC3A;

wherein the typing provides prognostic information related to the risk of bone metastasis in the subject.

[0005h] In an eighth aspect, the present invention provides the use of a therapy intended to prevent, inhibit, and/or treat metastasis in the preparation of a medicinal product for the treatment a subject suffering from a cancer and having elevated expression, elevated copy number, gain or amplification of CLEC3A in a tumor sample with respect to a control sample, wherein the therapy is administered in accordance with a treatment regimen determined at least in part from quantifying the expression level, copy number, gain, or amplification of CLEC3A in the subject.

[0005i] In a ninth aspect, the present invention provides a method of classifying a subject suffering from a cancer into a cohort, comprising:

(a) determining the expression level, copy number, or amplification of CLEC3A in a sample of the subject;

(b) comparing the expression level, copy number, or amplification of CLEC3A in the sample to a reference level of expression, copy number, or amplification of the gene of interest; and

(c) classifying the subject into a cohort based on the expression level, copy number, or amplification of CLEC3A in the sample.

[0005j] In a tenth aspect, the present invention provides an *in vitro* method for predicting bone metastasis of cancer in a subject suffering from the cancer, comprising determining if CLEC3A is translocated in a sample of the subject, wherein translocation of CLEC3A is indicative of an increased risk of bone metastasis.

[0005k] In an eleventh aspect, the present invention provides an *in vitro* method for designing a customized therapy for a subject having cancer with bone metastasis, comprising: determining if CLEC3A is amplified or translocated in a sample of the subject relative to a reference gene, wherein an amplification or translocation of CLEC3A with respect to the reference gene indicates that the subject is a candidate for receiving a therapy intended to prevent or inhibit bone degradation and/or a therapy intended to prevent, inhibit, and/or treat metastasis of the cancer.

[0006] In another aspect, the invention relates to an *in vitro* method for the prediction, diagnosis or prognosis of bone metastasis of cancer, *e.g.*, breast cancer, lung cancer, prostate cancer, thyroid cancer or renal cancer, in a subject suffering said cancer which comprises

- i) determining or quantifying the expression level or copy number alterations of a gene of interest in a sample of said subject and
- ii) comparing the expression level or copy number obtained in step i) with a reference value,

wherein increased expression level or copy number of said gene with respect to said reference value is indicative of increased risk of developing bone metastasis

[0007] In another aspect, the invention relates to an *in vitro* method for predicting the clinical outcome of a patient suffering from cancer, *e.g.*, breast cancer, lung cancer, prostate cancer, thyroid cancer or renal cancer, which comprises

- i) quantifying the expression level or copy number of a gene of interest in a sample of said subject and
- ii) comparing the expression level or copy number obtained in step i) with a reference value,

wherein increased expression level or copy number of said gene with respect to said reference value is indicative of a poor clinical outcome.

[0008] In another aspect, the invention relates to an *in vitro* method for designing a customized therapy for a subject suffering from cancer, *e.g.*, breast cancer, lung cancer, prostate cancer, thyroid cancer, or renal cancer, which comprises

- i) quantifying the gene expression level or copy number of a gene of interest, such as MAF, VAT1L, CLEC3A, WWOX 5srRNA in a sample of said subject and
- ii) comparing the expression level or copy number obtained in i) with a reference value,

wherein if the expression level or copy number is increased with respect to said reference value, then said subject is susceptible to receive a therapy aiming to prevent, inhibit and/or treat the bone metastasis. If the expression level or copy number is not increased with respect to said reference value, then said subject is not susceptible to receive a therapy aiming to prevent, inhibit and/or treat the bone metastasis.

[0009] In another aspect, the invention relates to a method for determining the risk of bone metastasis in a subject suffering from cancer, *e.g.*, breast cancer, prostate cancer, lung cancer, thyroid cancer or renal cancer, which comprises determining the expression level or copy number of a gene of interest (such as MAF, VAT1L, CLEC3A, WWOX, 5srRNA) in a sample of said subject wherein expression levels or copy numbers of said gene above the average value plus one standard deviation is indicative of an increased risk of early bone metastasis

[0010] In another aspect, the invention relates to an *in vitro* method for designing a customized therapy for a subject with cancer with bone metastasis which comprises

- i) using a probe to quantify the gene expression level of a gene of interest in a bone metastatic sample of said subject and
- ii) comparing the expression level obtained in step (i) with a reference value,

wherein if expression level of the gene of interest is increased with respect to said reference value, then said subject is susceptible to receive a therapy for preventing the bone degradation. If expression level of the gene of interest is not increased with respect to said reference value, then said subject is not susceptible to receive a therapy for preventing the bone degradation.

- [0011] In another aspect, the invention relates to an *in vitro* method for predicting bone metastasis of a cancer, *e.g.*, breast cancer, prostate cancer, lung cancer, thyroid cancer or renal cancer, in a subject suffering said cancer which comprises using a probe to determine if a gene of interest (such as MAF, VAT1L, CLEC3A, WWOX, 5srRNA) is amplified in a sample of said subject relative to a reference gene copy number wherein an amplification of the gene of interest with respect to said reference gene copy number is indicative of increased risk of developing bone metastasis.
- [0012] In another aspect, the invention relates to an *in vitro* method for predicting bone metastasis of cancer, *e.g.*, breast cancer, lung cancer, prostate cancer, thyroid cancer, or renal cancer, in a subject suffering said cancer which comprises determining if a gene of interest (such as MAF, VAT1L, CLEC3A, WWOX or 5srRNA) is translocated in a sample of said subject wherein a translocation of the gene of interest is indicative of increased risk of developing bone metastasis.
- [0013] In another aspect, the invention relates to an *in vitro* method for predicting the clinical outcome of a patient suffering cancer, *e.g.*, breast cancer, lung cancer, prostate cancer, renal cancer, or thyroid cancer, which comprises determining if a gene of interest (such as MAF, VAT1L, CLEC3A, WWOX or 5srRNA) is amplified in a sample of said subject relative to a reference gene copy number wherein an amplification of the gene of interest with respect to said reference gene copy number is indicative of a poor clinical outcome. In another embodiment, the invention relates to an *in vitro* method for predicting the clinical outcome of a patient suffering cancer *e.g.*, lung cancer renal cancer, breast cancer, thyroid cancer or prostate cancer, which comprises determining if the gene of interest, (*e.g.*, MAF, VAT1L, CLEC3A, WWOX, 5srRNA) is translocated in a sample of said subject wherein a translocation of the gene of interest (*i.e.* t(14,16)) is indicative of a poor clinical outcome.
- [0014] In another aspect, the invention relates to an agent capable of avoiding or preventing bone degradation for use in the treatment of bone metastasis in a subject suffering from cancer, *e.g.*, breast cancer, lung cancer, prostate cancer, renal cancer, thyroid cancer, and having elevated levels or a gene of interest (such as MAF, VAT1L, CLEC3A, WWOX or 5srRNA) in a metastatic sample with respect to a control sample.
- [0015] In another aspect, the invention relates to a kit for predicting bone metastasis of cancer (such as breast cancer, lung cancer, prostate cancer, renal cancer, or thyroid cancer) in a subject suffering from said cancer, the kit comprising: a) a probe for

quantifying the expression level of a gene of interest (such as MAF, VAT1L, CLEC3A, WWOX or 5srRNA) in a sample of said subject; and b) means for comparing the quantified level of expression of the gene of interest in said sample to a reference gene of interest expression level.

[0016] In another aspect, the invention relates to a kit for predicting bone metastasis of cancer (such as breast, lung, prostate, renal or thyroid cancer) in a subject suffering from said cancer, the kit comprising: a) a probe for determining translocation of the gene of interest (such as MAF, VAT1L, CLEC3A, WWOX, or 5srRNA) in a sample of said subject; and b) means for comparing the translocation of the gene of interest in said sample to a reference gene of interest sample.

[0017] In another aspect, the invention relates to a kit for predicting bone metastasis of a cancer in a subject suffering from said cancer, (such as breast, lung, prostate, renal or thyroid cancer) the kit comprising: a) a probe for quantifying the amplification of a gene of interest (*e.g.*, MAF, VAT1L, CLEC3A, WWOX, or 5srRNA) in a sample of said subject; and b) means for comparing the amplified level of a gene of interest in said sample to a reference gene of interest.

[0018] In another aspect, the invention relates to a kit for predicting the clinical outcome of a subject suffering from bone metastasis from a cancer, (such as breast, lung, prostate, renal or thyroid cancer) the kit comprising: a) a probe for quantifying the expression level of a gene of interest (such as MAF, VAT1L, CLEC3A, WWOX, or 5srRNA) in a sample of said subject; and b) means for comparing the quantified expression level of a gene of interest in said sample to a reference gene of interest expression level

[0019] In another aspect, the invention relates to a kit for determining a therapy for a subject suffering from cancer, (such as breast, lung, prostate, renal or thyroid cancer) the kit comprising: a) a probe for quantifying the expression level of a gene of interest (such as MAF, VAT1L, CLEC3A, WWOX, or 5srRNA) in a sample of said subject; b) means for comparing the quantified expression level of a gene of interest in said sample to a reference gene of interest expression level; and c) means for determining a therapy for preventing and/or reducing bone metastasis in said subject based on the comparison of the quantified expression level to the reference expression level.

[0020] In another aspect, the invention relates to a kit comprising: i) a reagent for quantifying the expression level of a gene of interest (such as MAF, VAT1L, CLEC3A, WWOX, or 5srRNA) in a sample of a subject suffering from cancer, (such as breast, lung,

prostate, renal or thyroid cancer) and ii) one or more gene of interest c-MAF gene expression level indices that have been predetermined to correlate with the risk of bone metastasis.

[0021] In another aspect, the invention relates to an *in vitro* method for typing a sample of a subject suffering from cancer (such as breast, lung, prostate, renal or thyroid cancer), the method comprising:

- a) providing a sample from said subject;
- b) using a probe to quantify the expression level of a gene of interest (such as MAF, VAT1L, CLEC3A, WWOX, or 5srRNA) in said sample;
- c) typing said sample by comparing the quantified expression level of the gene of interest to a predetermined reference level of the gene of interest expression;

wherein said typing provides prognostic information related to the risk of bone metastasis in said subject.

[0022] In another aspect, the invention relates to a method for preventing or reducing the risk of bone metastasis in a subject suffering from cancer (*e.g.*, breast, lung, prostate, renal or thyroid cancer), said method comprising administering to said subject an agent that prevents or reduces bone metastasis, wherein said agent is administered in accordance with a treatment regimen determined from quantifying the expression level of a gene of interest (such as MAF, VAT1L, CLEC3A, WWOX, or 5srRNA) in said subject.

[0023] In another aspect, the invention relates to a method for preventing or reducing the risk of bone metastasis in a subject suffering from cancer (*e.g.*, breast, lung, prostate, renal or thyroid cancer), said method comprising not administering to said subject an agent that prevents or reduces bone metastasis, wherein said agent is not administered in accordance with a treatment regimen determined from quantifying the expression level of a gene of interest (such as MAF, VAT1L, CLEC3A, WWOX, or 5srRNA) in said subject.

[0024] In another aspect, the invention relates to a method of classifying a subject suffering from cancer (such as breast, lung, prostate, renal or thyroid) into a cohort, comprising: a) determining the expression level of a gene of interest (*e.g.*, MAF, VAT1L, CLEC3A, WWOX, or 5srRNA) in a sample of said subject; b) comparing the expression level of the gene of interest in said sample to a predetermined reference level of expression of a gene of interest; and c) classifying said subject into a cohort based on

said expression level of a gene of interest in the sample. In a particular aspect, the cohort is used for conducting a clinical trial.

BRIEF DESCRIPTION OF THE DRAWINGS

- [0025]** Figure 1. 16q23 overexpression is associated with bone metastasis
- a) Analysis of copy number alteration based on gene expression (ACE Algorithm). Shaded area depicts DNA genomic amplification significantly associated with relapse in ER+ breast cancer tumors (union of GSE2603, GSE2034 and GSE12276 data set).
 - b) For chromosome 16, black dots and grey horizontal lines represent normalized log₂ intensity ratios and segments, respectively. BoM2 are compared over MCF7 parental cells. At the bottom, in grey the 16q22-24 DNA, including 16q23 genomic amplification is highlighted.
 - c) Panel depicting percentage of Parental and BoM2 bone metastatic cells with MAF gene amplification based on ratio between 16q23 gene copies (probe used flanks five genes VAT1L, CLEC3A, WWOX, 5srRNA and MAF (ordered from centromer to telomer)) and 14q32 gene copies. Representative images of FISH stained Parental and BoM2 cells.
- [0026]** Figure 2. Amplification of 16q23 genomic DNA region, probe used flanks five genes VAT1L, CLEC3A, WWOX, 5srRNA and MAF (ordered from centromer to telomer), is associated with breast cancer bone metastasis
- a and b) Kaplan-Meier curve of bone (a) metastasis-free or overall (bt) survival in stage I, II, and III BC human primary tumor set (n=334). Patients were stratified according to 16q23 FISH negative and 16q23 FISH positive group based on cut-off of 2.5 16q23 copies per cell as an average, using 3 cores per tumor. Se-sensitivity; Sp-specificity; HR-hazard ratio.
 - c) Kaplan-Meier curve of bone metastasis free survival for ER-positive (left) or triple negative (right) patients in I, II, and III BC human primary tumor set (n=250 and n=43 respectively). Patients were divided to 16q23 FISH negative and 16q23 FISH positive group based on cut-off of 2.5 for 16q23 copies per cell as an average, using 3 cores per tumor. HR-hazard ratio.
 - d, e) Receiver Operating Characteristic (ROC) curves for diagnostic performance of 16q23 amplification in overall (d) and ER+ breast cancer (e). In a ROC curve the true positive rate (Sensitivity) is plotted in function of the false positive rate (100-Specificity)

for different cut-off points. Each point on the ROC curve represents a sensitivity/specificity pair corresponding to a particular decision threshold.

DETAILED DESCRIPTION OF THE INVENTION

Definitions of general terms and expressions

- [0027] As used herein, “agent for avoiding or preventing bone degradation” refers to any molecule capable of preventing, inhibiting, treating, reducing, or stopping bone degradation either by stimulating the osteoblast proliferation or inhibiting the osteoclast proliferation.
- [0028] As used herein, the term “amplification of a gene” refers to a process through which various copies of a gene or of a gene fragment are formed in an individual cell or a cell line. The copies of the gene are not necessarily located in the same chromosome. The duplicated region is often called an “amplicon”. Normally, the amount of mRNA produced, *i.e.*, the gene expression level also increases in proportion to the copy number of a particular gene.
- [0029] As used herein, “cancer” refers to any cancer. In some embodiments, the cancer may be breast cancer (including triple negative, basal-like and ER+ breast cancer), prostate cancer, lung cancer, thyroid cancer, or renal cell carcinoma.
- [0030] As used herein, the term "basal-like" "basal-like subtype," "breast cancer of the basal-like subtype" and the like, as used herein, refers to a particular subtype of breast cancer characterized by the two negative receptors ER and HER2 and at least one positive receptor of the group consisting of CK5/6, CK14, CK17 and EGFR. Thus, all sentences in the present application which cite and refer to triple negative breast cancer (ER, HER-2, PgR) can also be cited and refer also to basal-like breast cancer wherein ER and HER2 are negative and wherein at least one of CK5/6, CK14, CK17 and EGFR is positive. Alternatively, "basal-like" also refers to breast cancer characterized by a gene expression profile based on the up-regulation and/or down-regulation of the following ten genes: (1) Forkhead box C1 (FOXC 1); (2) Melanoma inhibitory activity (MIA); (3) NDC80 homolog, kinetochore complex component (KNTC2); (4) Centrosomal protein 55kDa (CEP55); (5) Anillin, actin binding protein (ANLN); (6) Maternal embryonic leucine zipper kinase (MELK); (7) G protein-coupled receptor 160 (GPR160); (8) Transmembrane protein 45B (TMEM45B); (9) Estrogen receptor 1 (ESR1);

(10) Forkhead box A1 (FOXA1). Because the gene expression profile used to classify breast cancer tumors as basal-like subtype does not include the estrogen receptor, the progesterone receptor or Her2, both triple negative and non-triple negative breast cancers may be classified as basal-like subtype.

[0031] As used herein, "Triple-negative breast cancer" refers to a breast cancer which is characterized by a lack of detectable expression of both ER and PR (preferably when the measures of expression of ER and PR are carried out by the method disclosed by M. Elizabeth H et al., *Journal of Clinical Oncology*, 28(16): 2784-2795, 2010) and the tumor cells are not amplified for epidermal growth factor receptor type 2 (HER2 or ErbB2), a receptor normally located on the cell surface. Tumor cells are considered negative for expression of ER and PR if less than 5 percent of the tumor cell nuclei are stained for ER and PR expression using standard immunohistochemical techniques. As used herein, tumor cells are considered negative for HER2 overexpression if they yield a test result score of 0 or 1+, or 2+ when tested with a HercepTest™ Kit (Code K5204, Dako North America, Inc., Carpinteria, CA), a semi-quantitative immunohistochemical assay using a polyclonal anti-HER2 primary antibody or if they are HER2 FISH negative.

[0032] "Lung cancer" refers to any cancer that originates in the lungs. Lung cancer consist of four major types of lung cancer and multiple minor or rare forms. For clinico-pathological reasons they are often divided into the broad categories of small-cell lung cancer (SCLC), also called oat cell cancer, and non-small-cell lung cancer (NSCLC). NSCLC is further divided into three major types, squamous cell carcinoma (SCC), adenocarcinoma and large cell carcinomas.

[0033] "Prostate cancer" refers to any cancer that originates in the prostate. Prostate cancer is classified as an adenocarcinoma, or glandular cancer, that begins when normal semen-secreting prostate gland cells mutate into cancer cells. The region of prostate gland where the adenocarcinoma is most common is the peripheral zone. Initially, small clumps of cancer cells remain confined to otherwise normal prostate glands, a condition known as carcinoma in situ or prostatic intraepithelial neoplasia (PIN). Although there is no proof that PIN is a cancer precursor, it is closely associated with cancer.

[0034] "Thyroid cancer" includes cancers derived from both follicular thyroid cells and parafollicular C cells. Follicular thyroid cell-derived tumours include papillary cancer (PTC), follicular cancer (FTC), poorly differentiated cancer (PDTC) and anaplastic cancer (ATC). PTC and FTC are collectively classified as differentiated cancer (DTC).

Parafollicular C cell-derived medullary cancer (MTC) is derived from parafollicular C cells. Other types of cancer include thyroid lymphoma, squamous cell thyroid carcinoma and sarcoma of the thyroid.

[0035] As used herein, "gene of interest" refers to any gene in the 16q22-24 locus. The gene of interest may be MAF. The gene of interest may be VAT1L (Gene ID: 57687 located at Chromosome: 16; NC_000016.9 (77822483..78014001)). The gene of interest may be CLEC3A (Gene ID: 10143, located at Chromosome: 16; NC_000016.9 (78056443..78066003)). The gene of interest may be WWOX (Gene ID: 51741, Chromosome: 16; NC_000016.9 (78133327..79246564)). The gene of interest may be 5srRNA (Gene ID: 645957, located at Chromosome: 16; NC_000016.9 (78859149..78859982)).

[0036] As used herein, "c-MAF gene" or "MAF" (v-maf musculoaponeurotic fibrosarcoma oncogene homologue (avian) also known as MAF or MGC71685) is a transcription factor containing a leucine zipper which acts like a homodimer or a heterodimer. Depending on the DNA binding site, the encoded protein can be a transcriptional activator or repressor. The DNA sequence encoding c-MAF is described in the NCBI database under accession number NG_016440 (SEQ ID NO: 1 (genomic)). The coding sequence of c-MAF is set forth in SEQ ID NO:13. The methods of the present invention may utilize either the coding sequence or the genomic DNA sequence. Two messenger RNA are transcribed from said DNA sequence, each of which will give rise to one of the two c-MAF protein isoforms, the α isoform and the β isoform. The complementary DNA sequences for each of said isoforms are described, respectively, in the NCBI database under accession numbers NM_005360.4 (SEQ ID NO: 2) and NM_001031804.2 (SEQ ID NO: 3).

[0037] As used herein, a "c-MAF inhibitory agent" refers to any molecule capable of completely or partially inhibiting the c-MAF gene expression, both by preventing the expression product of said gene from being produced (interrupting the c-MAF gene transcription and/or blocking the translation of the mRNA coming from the c-MAF gene expression) and by directly inhibiting the c-MAF protein activity. C-MAF gene expression inhibitors can be identified using methods based on the capacity of the so-called inhibitor to block the capacity of c-MAF to promote the *in vitro* cell proliferation, such as shown in the international patent application WO2005/046731 (the entire contents of which are hereby incorporated by reference), based on the capacity of the so-called

inhibitor to block the transcription capacity of a reporter gene under the control of the cyclin D2 promoter or of a promoter containing the c-MAF response region (MARE or c-MAF responsive element) in cells which express c-MAF such as described in WO2008098351 (the entire contents of which are hereby incorporated by reference) or based on the capacity of the so-called inhibitor to block the expression of a reporter gene under the control of the IL-4 promoter in response to the stimulation with PMA/ionomycin in cells which express NFATc2 and c-MAF such as described in US2009048117A (the entire contents of which is hereby incorporated by reference).

- [0038] As used herein, Mammalian target of rapamycin (mTOR) or "mTor" refers to those proteins that correspond to EC 2.7.11.1. mTor enzymes are serine/threonine protein kinases and regulate cell proliferation, cell motility, cell growth, cell survival, and transcription.
- [0039] As used herein, an "mTor inhibitor" refers to any molecule capable of completely or partially inhibiting the mTor gene expression, both by preventing the expression product of said gene from being produced (interrupting the mTor gene transcription and/or blocking the translation of the mRNA coming from the mTor gene expression) and by directly inhibiting the mTor protein activity, including inhibitors that have a dual or more targets and among them mTor protein activity.
- [0040] As used herein, "Src" refers to those proteins that correspond to EC 2.7.10.2. Src is a non-receptor tyrosine kinase and a proto-oncogene. Src may play a role in cell growth and embryonic development.
- [0041] As used herein, a "Src inhibitor" refers to any molecule capable of completely or partially inhibiting the Src gene expression, both by preventing the expression product of said gene from being produced (interrupting the Src gene transcription and/or blocking the translation of the mRNA coming from the Src gene expression) and by directly inhibiting the Src protein activity.
- [0042] As used herein, "Prostaglandin-endoperoxide synthase 2", "cyclooxygenase-2" or "COX-2" refers to those proteins that correspond to EC 1.14.99.1. COX-2 is responsible for converting arachidonic acid to prostaglandin endoperoxide H₂.
- [0043] As used herein, a "COX-2 inhibitor" refers to any molecule capable of completely or partially inhibiting the COX-2 gene expression, both by preventing the expression product of said gene from being produced (interrupting the COX-2 gene transcription

and/or blocking the translation of the mRNA coming from the COX-2 gene expression) and by directly inhibiting the COX-2 protein activity.

[0044] As used herein "outcome" or "clinical outcome" refers to the resulting course of disease and/or disease progression and can be characterized for example by recurrence, period of time until recurrence, metastasis, period of time until metastasis, number of metastases, number of sites of metastasis and/or death due to disease. For example a good clinical outcome includes cure, prevention of recurrence, prevention of metastasis and/or survival within a fixed period of time (without recurrence), and a poor clinical outcome includes disease progression, metastasis and/or death within a fixed period of time.

[0045] As used herein, "ER+ breast cancer" is understood as breast cancer the tumor cells of which express the estrogen receptor (ER). This makes said tumors sensitive to estrogen, meaning that the estrogen makes the cancerous breast tumor grow. In contrast, "ER- breast cancer" is understood as breast cancer the tumor cells of which do not express the estrogen receptor (ER).

[0046] As used herein, the term "expression level" of a gene as used herein refers to the measurable quantity of gene product produced by the gene in a sample of the subject, wherein the gene product can be a transcriptional product or a translational product. Accordingly, the expression level can pertain to a nucleic acid gene product such as mRNA or cDNA or a polypeptide gene product. The expression level is derived from a subject's sample and/or a reference sample or samples, and can for example be detected de novo or correspond to a previous determination. The expression level can be determined or measured, for example, using microarray methods, PCR methods (such as qPCR), and/or antibody based methods, as is known to a person of skill in the art.

[0047] As used herein, the term "gene copy number" refers to the copy number of a nucleic acid molecule in a cell. The gene copy number includes the gene copy number in the genomic (chromosomal) DNA of a cell. In a normal cell (non-tumoral cell), the gene copy number is normally two copies (one copy in each member of the chromosome pair). The gene copy number sometimes includes half of the gene copy number taken from samples of a cell population.

[0048] "Increased expression level" is understood as the expression level when it refers to the levels of the c-MAF gene greater than those in a reference sample or control sample. Particularly, a sample can be considered to have high c-MAF expression level when the

expression level in the sample isolated from the patient is at least about 1.1 times, 1.5 times, 5 times, 10 times, 20 times, 30 times, 40 times, 50 times, 60 times, 70 times, 80 times, 90 times, 100 times or even more with respect to the reference or control.

[0049] "Probe", as used herein, refers to an oligonucleotide sequence that is complementary to a specific nucleic acid sequence of interest. In some embodiments, the probes may be specific to regions of chromosomes which are known to undergo translocations. In some embodiments, the probes have a specific label or tag. In some embodiments, the tag is a fluorophore. In some embodiments, the probe is a DNA *in situ* hybridization probe whose labeling is based on the stable coordinative binding of platinum to nucleic acids and proteins. In some embodiments, the probe is described in U.S. Patent Appl. 12/067532 and U.S. Patent Appl. 12/181,399, which are incorporated by reference in their entirety, or as described in Swennenhuis *et al.* "Construction of repeat-free fluorescence in situ hybridization probes" *Nucleic Acids Research* 40(3):e20 (2012).

[0050] "Tag" or "label", as used herein, refers to any physical molecule which is directly or indirectly associated with a probe, allowing the probe or the location of the probed to be visualized, marked, or otherwise captured.

[0051] "Translocation", as used herein, refers to the exchange of chromosomal material in unequal or equal amounts between chromosomes. In some cases, the translocation is on the same chromosome. In some cases, the translocation is between different chromosomes. Translocations occur at a high frequency in many types of cancer, including breast cancer and leukemia. Translocations can be either primary reciprocal translocations or the more complex secondary translocations. There are several primary translocations that involve the immunoglobulin heavy chain (IgH) locus that are believed to constitute the initiating event in many cancers. (Eychène, A., Rocques, N., and Puoponnot, C., A new MAFia in cancer. 2008. *Nature Reviews: Cancer*. 8: 683-693.)

[0052] "Polyploid" or "polyploidy", as used herein, indicates that the cell contains more than two copies of a gene of interest. In some instances, the gene of interest is MAF. In some embodiments, polyploidy is associated with an accumulation of expression of the gene of interest. In some embodiments, polyploidy is associated with genomic instability. In some embodiments, the genomic instability may lead to chromosome translocations.

- [0053] "Whole genome sequencing", as used herein, is a process by which the entire genome of an organism is sequenced at a single time. *See, e.g., Ng, P.C. and Kirkness, E.F., Whole Genome Sequencing. 2010. Methods in Molecular Biology. 628: 215-226.*
- [0054] "Exome sequencing" or "exosome sequencing", as used herein, is a process by which the entire coding region of the DNA of an organism is sequenced. In exome sequencing, the mRNA is sequenced. The untranslated regions of the genome are not included in exome sequencing. *See, e.g., Choi, M. et al., Genetic diagnosis by whole exome capture and massively parallel DNA sequencing. 2009. PNAS. 106(45): 19096–19101.*
- [0055] "Metastasis", as used herein, is understood as the propagation of a cancer from the organ where it started to a different organ. It generally occurs through the blood or lymphatic system. When the cancer cells spread and form a new tumor, the latter is called a secondary or metastatic tumor. The cancer cells forming the secondary tumor are like those of the original tumor. If a breast cancer, for example, spreads (metastasizes) to the lung, the secondary tumor is formed of malignant breast cancer cells. The disease in the lung is metastatic breast cancer and not lung cancer. In a particular embodiment of the method of the invention, the metastasis has spread (metastasized) to the bone.
- [0056] "Predicting", as used herein, refers to the determination of the likelihood that the subject suffering from cancer will develop metastasis to a distant organ. As used herein, "good prognosis" indicates that the subject is expected (*e.g.* predicted) to survive and/or have no, or is at low risk of having, recurrence or distant metastases within a set time period. The term "low" is a relative term and, in the context of this application, refers to the risk of the "low" expression group with respect to a clinical outcome (recurrence, distant metastases, etc.). A "low" risk can be considered as a risk lower than the average risk for a heterogeneous cancer patient population. In the study of Paik et al. (2004), an overall "low" risk of recurrence was considered to be lower than 15 percent. The risk will also vary in function of the time period. The time period can be, for example, five years, ten years, fifteen years or even twenty years after initial diagnosis of cancer or after the prognosis was made.
- [0057] As used herein, "poor prognosis" indicates that the subject is expected, *e.g.* predicted to not survive and/or to have, or is at high risk of having, recurrence or distant metastases within a set time period. The term "high" is a relative term and, in the context of this application, refers to the risk of the "high" expression group with respect to a

clinical outcome (recurrence, distant metastases, etc.). A "high" risk can be considered as a risk higher than the average risk for a heterogeneous cancer patient population. In the study of Paik et al. (2004), an overall "high" risk of recurrence was considered to be higher than 15 percent. The risk will also vary in function of the time period. The time period can be, for example, five years, ten years, fifteen years or even twenty years of initial diagnosis of cancer or after the prognosis was made.

[0058] "Reference value", as used herein, refers to a laboratory value used as a reference for values/data obtained by laboratory examinations of patients or samples collected from patients. The reference value or reference level can be an absolute value; a relative value; a value that has an upper and/or lower limit; a range of values; an average value; a median value, a mean value, or a value as compared to a particular control or baseline value. A reference value can be based on an individual sample value, such as for example, a value obtained from a sample from the subject being tested, but at an earlier point in time. The reference value can be based on a large number of samples, such as from a population of subjects of the chronological age matched group, or based on a pool of samples including or excluding the sample to be tested.

[0059] As used herein, "Subject" or "patient" refers to all animals classified as mammals and includes but is not limited to domestic and farm animals, primates and humans, for example, human beings, non-human primates, cows, horses, pigs, sheep, goats, dogs, cats, or rodents. Preferably, the subject is a human man or woman of any age or race.

[0060] The term "treatment", as used herein, refers to any type of therapy, which aims at terminating, preventing, ameliorating or reducing the susceptibility to a clinical condition as described herein. In a preferred embodiment, the term treatment relates to prophylactic treatment (*i.e.* a therapy to reduce the susceptibility to a clinical condition), of a disorder or a condition as defined herein. Thus, "treatment," "treating," and their equivalent terms refer to obtaining a desired pharmacologic or physiologic effect, covering any treatment of a pathological condition or disorder in a mammal, including a human. The effect may be prophylactic in terms of completely or partially preventing a disorder or symptom thereof and/or may be therapeutic in terms of a partial or complete cure for a disorder and/or adverse effect attributable to the disorder. That is, "treatment" includes (1) preventing the disorder from occurring or recurring in a subject, (2) inhibiting the disorder, such as arresting its development, (3) stopping or terminating the disorder or at least symptoms associated therewith, so that the host no longer suffers from the disorder

or its symptoms, such as causing regression of the disorder or its symptoms, for example, by restoring or repairing a lost, missing or defective function, or stimulating an inefficient process, or (4) relieving, alleviating, or ameliorating the disorder, or symptoms associated therewith, where ameliorating is used in a broad sense to refer to at least a reduction in the magnitude of a parameter, such as inflammation, pain, or immune deficiency.

[0061] As used herein, "sample" or "biological sample" means biological material isolated from a subject. The biological sample may contain any biological material suitable for determining the expression level of the c-MAF gene. The sample can be isolated from any suitable biological tissue or fluid such as, for example, tumor tissue, blood, blood plasma, serum, urine or cerebral spinal fluid (CSF).

[0062] "Tumor tissue sample" is understood as the tissue sample originating from the primary cancer tumor. Said sample can be obtained by conventional methods, for example biopsy, using methods well known by the persons skilled in related medical techniques.

[0063] "Osteolytic bone metastasis" refers to a type of metastasis in which bone resorption (progressive loss of the bone density) is produced in the proximity of the metastasis resulting from the stimulation of the osteoclast activity by the tumor cells and is characterized by severe pain, pathological fractures, hypercalcaemia, spinal cord compression and other syndromes resulting from nerve compression.

[0064] In a first aspect, the invention relates to an *in vitro* method (hereinafter first method of the invention) for predicting bone metastasis of a cancer, in a subject suffering said cancer which comprises:

- i) using a probe to determine the expression level of a gene of interest in a sample of said subject and
- ii) comparing the expression level obtained in step i) with a reference value, wherein increased expression level of said gene with respect to said reference value is indicative of increased risk of developing bone metastasis.

[0065] The method of the invention comprises in a first step determining the gene of interest expression level in a sample from a subject. In a preferred embodiment, the sample is a tumor tissue sample.

[0066] The methods for obtaining a biopsy sample include splitting a tumor into large pieces, or microdissection, or other cell separating methods known in the art. The tumor cells can additionally be obtained by means of cytology through aspiration with a small

gauge needle. To simplify sample preservation and handling, samples can be fixed in formalin and soaked in paraffin or first frozen and then soaked in a tissue freezing medium such as OCT compound by means of immersion in a highly cryogenic medium which allows rapid freezing.

[0067] In a preferred embodiment, the first method of the invention comprises quantifying only the gene of interest expression level as a single marker, *i.e.*, the method does not involve determining the expression level of any additional marker.

[0068] As understood by the person skilled in the art, the gene expression level can be quantified by measuring the messenger RNA levels of said gene or of the protein encoded by said gene, as well as the number of genomic region copies or translocations containing said gene.

[0069] For this purpose, the biological sample can be treated to physically or mechanically break up the tissue or cell structure, releasing the intracellular components into an aqueous or organic solution for preparing nucleic acids. The nucleic acids are extracted by means of commercially available methods known by the person skilled in the art (Sambrook, J., *et al.*, "Molecular cloning: a Laboratory Manual", 3rd ed., Cold Spring Harbor Laboratory Press, N.Y., Vol. 1-3.)

[0070] Thus, the gene of interest expression level can be quantified from the RNA resulting from the transcription of said gene (messenger RNA or mRNA) or, alternatively, from the complementary DNA (cDNA) of said gene. Therefore, in a particular embodiment of the invention, the quantification of the gene of interest expression level comprises the quantification of the messenger RNA of the c-MAF gene or a fragment of said mRNA, complementary DNA of the c-MAF gene or a fragment of said cDNA or the mixtures thereof.

[0071] Virtually any conventional method can be used within the scope of the invention for detecting and quantifying the mRNA levels encoded by MAF, VAT1L CLEC3, WWOX, 5srRNA) or of the corresponding cDNA thereof. By way of non-limiting illustration, the mRNA levels encoded by said gene can be quantified using conventional methods, for example, methods comprising mRNA amplification and the quantification of said mRNA amplification product, such as electrophoresis and staining, or alternatively, by Southern blot and using suitable probes, Northern blot and using specific probes of the mRNA of the gene of interest or of the corresponding cDNA thereof, mapping with S1 nuclease, RT-PCR, hybridization, microarrays, etc., preferably by means of real time

quantitative PCR using a suitable marker. Likewise, the cDNA levels corresponding to said mRNA encoded by the gene of interest can also be quantified by means of using conventional techniques; in this case, the method of the invention includes a step for synthesizing the corresponding cDNA by means of reverse transcription (RT) of the corresponding mRNA followed by the amplification and quantification of said cDNA amplification product. Conventional methods for quantifying expression level can be found, for example, in Sambrook *et al.*, 2001. (cited *ad supra*). These methods are known in the art and a person skilled in the art would be familiar with the normalizations necessary for each technique. For example, the expression measurements generated using multiplex PCR should be normalized by comparing the expression of the genes being measured to so called "housekeeping" genes, the expression of which should be constant over all samples, thus providing a baseline expression to compare against or other control genes whose expression are known to be modulated with cancer.

[0072] In a particular embodiment, the gene of interest expression level is quantified by means of quantitative polymerase chain reaction (PCR) or a DNA/RNA array or nucleotide hybridization technique.

[0073] In addition, the gene of interest expression level can also be quantified by means of quantifying the expression level of the protein encoded by said gene, *e.g.* the c-MAF protein (c-MAF) [NCBI, accession number O75444], or any functionally equivalent variant of the c-MAF protein, the VAT1L protein, the CLEC3A protein, the WWOX protein, the 5srRNA protein. There are two c-MAF protein isoforms, the α isoform (NCBI, NP_005351.2) made up of 403 amino acids (SEQ ID NO: 4) and the β isoform (NCBI, NP_001026974.1) made up of 373 amino acids (SEQ ID NO: 5). The c-MAF gene expression level can be quantified by means of quantifying the expression level of any of the c-MAF protein isoforms. Thus, in a particular embodiment, the quantification of the level of the protein encoded by the c-MAF gene comprises the quantification of the c-MAF protein.

[0074] In the context of the present invention, "functionally equivalent variant of the gene of interest", *e.g.*, c-MAF, VAT1L, CLEC3A, WWOX, and 5srRNA, is understood as (i) variants of the gene of interest protein in which one or more of the amino acid residues are substituted by a conserved or non-conserved amino acid residue (preferably a conserved amino acid residue), wherein such substituted amino acid residue may or may not be one encoded by the genetic code, or (ii) variants comprising an insertion or a

deletion of one or more amino acids and having the same function as the gene of interest protein, *i.e.*, to act as a DNA binding transcription factor. Variants of the gene of interest protein can be identified using methods based on the capacity of gene of interest for promoting *in vitro* cell proliferation as shown in international patent application WO2005/046731 (incorporated herein by reference in its entirety), based on the capacity of the so-called inhibitor for blocking the transcription capacity of a reporter gene under the control of cyclin D2 promoter or of a promoter containing the c-MAF responsive region (MARE or c-MAF responsive element) in cells expressing c-MAF as described in WO2008098351 (incorporated herein by reference in its entirety), or based on the capacity of the so-called inhibitor for blocking reporter gene expression under the control of the IL-4 promoter in response to the stimulation with PMA/ionomycin in cells expressing NFATc2 and c-MAF as described in US2009048117A (incorporated herein by reference in its entirety).

[0075] The variants according to the invention preferably have sequence similarity with the amino acid sequence of any of the genes of interest of at least about 50%, at least about 60%, at least about 70%, at least about 80%, at least about 90%, at least about 91%, at least about 92%, at least about 93%, at least about 94%, at least about 95%, at least about 96%, at least about 97%, at least about 98% or at least about 99%. The degree of similarity between the variants and the specific gene of interest protein sequences defined previously is determined using algorithms and computer processes which are widely known by the persons skilled in the art. The similarity between two amino acid sequences is preferably determined using the BLASTP algorithm [BLAST Manual, Altschul, S., *et al.*, NCBI NLM NIH Bethesda, Md. 20894, Altschul, S., *et al.*, J. Mol. Biol. 215: 403-410 (1990)].

[0076] The protein expression level of the gene of interest can be quantified by any conventional method which allows detecting and quantifying said protein in a sample from a subject. By way of non-limiting illustration, said protein levels can be quantified, for example, by using antibodies with binding capacity for the gene of interest (or a fragment thereof containing an antigenic determinant) and the subsequent quantification of the complexes formed. The antibodies used in these assays may or may not be labeled. Illustrative examples of markers that can be used include radioactive isotopes, enzymes, fluorophores, chemiluminescence reagents, enzyme substrates or cofactors, enzyme inhibitors, particles, dyes, etc. There is a wide range of known assays that can be used in

the present invention which use unlabeled antibodies (primary antibody) and labeled antibodies (secondary antibody); these techniques include Western-blot or Western transfer, ELISA (enzyme-linked immunosorbent assay), RIA (radioimmunoassay), competitive EIA (competitive enzyme immunoassay), DAS-ELISA (double antibody sandwich ELISA), immunocytochemical and immunohistochemical techniques, techniques based on the use of protein microarrays or biochips including specific antibodies or assays based on colloidal precipitation in formats such as dipsticks. Other ways for detecting and quantifying said gene of interest protein include affinity chromatography techniques, ligand binding assays, etc. When an immunological method is used, any antibody or reagent that is known to bind to the gene of interest protein with a high affinity can be used for detecting the amount thereof. Nevertheless, the use of an antibody, for example, polyclonal sera, supernatants of hybridomas or monoclonal antibodies, antibody fragments, Fv, Fab, Fab' and F(ab')₂, scFv, humanized diabodies, triabodies, tetrabodies, nanobodies, alphabodies, stapled peptides, cyclopeptides and antibodies is preferred. For example, there are commercial anti-c-MAF protein antibodies on the market which can be used in the context of the present invention, such as for example antibodies ab427, ab55502, ab55502, ab72584, ab76817, ab77071 (Abcam plc, 330 Science Park, Cambridge CB4 0FL, United Kingdom), the O75444 monoclonal antibody (Mouse Anti-Human MAF Azide free Monoclonal antibody, Unconjugated, Clone 6b8) of AbD Serotec, etc. There are many commercial companies offering anti-c-MAF antibodies, such as Abnova Corporation, Bethyl Laboratories, Santa Cruz Biotechnology, Bioworld Technology, GeneTex, etc.

[0077] In a particular embodiment, the protein levels of the gene of interest are quantified by means of western blot, immunohistochemistry, ELISA or a protein array.

[0078] In another particular embodiment, the protein levels of the gene of interest are quantified from exosomes or circulating DNA. Exosomes are 40 - 100 nm membrane vesicles secreted by most cell types *in vivo* and *in vitro*. Exosomes form in a particular population of endosomes, called multivesicular bodies (MVBs) by inward budding into the lumen of the compartment. Upon fusion of MVBs with the plasma membrane, these internal vesicles are secreted. Exosomes can be isolated from diverse cell lines or body fluids by several methods well known in the art (Théry C. et al., *Curr Protoc Cell Biol.* 2006 Apr;Chapter 3:Unit 3.22) (the entire contents of which are incorporated by reference

herein). Several commercial kits are available for the isolation of exosomes such as ExoQuick™ or ExoTest™.

[0079] The first method of the invention comprises in a second step comparing expression level of a gene of interest obtained in the sample (*e.g.*, tumor sample) from the subject with a reference value.

[0080] Once the expression level of the gene of interest in a sample from a subject with cancer, have been measured and compared with the reference value, if the expression level of said gene is increased with respect to said reference value, then it can be concluded that said subject has a greater tendency to develop bone metastasis.

[0081] The determination of the expression level of the gene of interest must be correlated with the reference value.

[0082] In an embodiment, reference value(s) as intended herein may convey absolute quantities of the gene of interest. In another embodiment, the quantity of any one or more biomarkers in a sample from a tested subject may be determined directly relative to the reference value (*e.g.*, in terms of increase or decrease, or fold-increase or fold-decrease). Advantageously, this may allow to compare the quantity of any one or more biomarkers in the sample from the subject with the reference value (in other words to measure the relative quantity of any one or more biomarkers in the sample from the subject vis-a-vis the reference value) without the need to first determine the respective absolute quantities of said one or more biomarkers.

[0083] In a preferred embodiment, the reference value is the expression level of the gene of interest in a control sample or reference sample. Depending on the type of tumor to be analyzed, the exact nature of the control or reference sample may vary. Thus, in the event that a prognosis is to be evaluated, then the reference sample is a sample from a subject with cancer, that has not metastasized or that corresponds to the median value of the expression level of the gene of interest measured in a tumor tissue collection in biopsy samples from subjects with cancer, which have not metastasized.

[0084] Said reference sample is typically obtained by combining equal amounts of samples from a subject population. Generally, the typical reference samples will be obtained from subjects who are clinically well documented and in whom the absence of metastasis is well characterized. In such samples, the normal concentrations (reference concentration) of the biomarker (gene of interest) can be determined, for example by providing the mean concentration over the reference population. Various considerations

are taken into account when determining the reference concentration of the marker. Among such considerations are the age, weight, sex, general physical condition of the patient and the like. For example, equal amounts of a group of at least about 2, at least about 10, at least about 100 to preferably more than about 1000 subjects, preferably classified according to the foregoing considerations, for example according to various age categories, are taken as the reference group. The sample collection from which the reference level is derived will preferably be formed by subjects suffering from the same type of cancer as the patient object of the study.

[0085] In a particular embodiment the reference values for “increased” or “reduced” expression of the gene of interest expression are determined by calculating the percentiles by conventional means which involves performing assays in one or several samples isolated from subjects whose disease is well documented by any of the methods mentioned above the gene of interest expression level. The “reduced” level of the gene of interest can then preferably be assigned to samples wherein the gene of interest expression level is equal to or lower than 50th percentile in the normal population including, for example, expression level equal to or lower than the 60th percentile in the normal population, equal to or lower than the 70th percentile in the normal population, equal to or lower than the 80th percentile in the normal population, equal to or lower than the 90th percentile in the normal population, and equal to or lower than the 95th percentile in the normal population. The “increased” expression level of the gene of interest can then preferably be assigned to samples wherein the c-MAF gene expression level is equal to or greater than the 50th percentile in the normal population including, for example, expression level equal to or greater than the 60th percentile in the normal population, equal to or greater than the 70th percentile in the normal population, equal to or greater than the 80th percentile in the normal population, equal to or greater than the 90th percentile in the normal population, and equal to or greater than the 95th percentile in the normal population.

[0086] The person skilled in the art will understand that the prediction of the tendency for a primary cancer tumor to metastasize is not needed to be correct for all the subjects to be identified (*i.e.*, for 100% of the subjects). Nevertheless, the term requires enabling the identification of a statistically significant part of the subjects (for example, a cohort in a cohort study). Whether a part is statistically significant can be determined in a simple manner by the person skilled in the art using various well known statistical evaluation

tools, for example, the determination of confidence intervals, determination of p values, Student's T test, Mann-Whitney test, etc. Details are provided in Dowdy and Wearden, Statistics for Research, John Wiley and Sons, New York 1983. The preferred confidence intervals are at least 90%, at least 95%, at least 97%, at least 98% or at least 99%. The p values are preferably 0.1, 0.05, 0.01, 0.005 or 0.0001. More preferably, at least 60%, at least 70%, at least 80% or at least 90% of the subjects of a population can be suitably identified by the method of the present invention.

[0087] In yet another embodiment, the metastasis to bone is an osteolytic bone metastasis.

[0088] In yet another embodiment, an expression level of the gene of interest which is above the average indicates increased risk of bone metastasis, being said risk is proportional to the levels of expression of the gene of interest, Thus, the risk of bone metastasis in a subject suffering cancer is dose-dependent.

Method for predicting the clinical outcome of a patient suffering bone metastasis from cancer, based on the expression level of a gene of interest

[0089] In another aspect, the invention relates to an *in vitro* method (hereinafter second method of the invention) for using a probe to predict the clinical outcome of a patient suffering bone metastatic cancer which comprises:

- i) using a probe to quantify the expression level of a gene of interest in a sample of said subject and
- ii) comparing the expression level obtained in step i) with a reference value, wherein increased expression level of said gene with respect to said reference value is indicative of a poor clinical outcome.

[0090] The second method of the invention comprises in a first step, quantifying expression level of a gene of interest in a sample of a subject suffering cancer. In a preferred embodiment, the sample is a tumor tissue sample.

[0091] In a preferred embodiment, the second method of the invention comprises quantifying only the expression level of the gene of interest as a single marker, *i.e.*, the method does not involve determining the expression level of any additional marker.

[0092] In a second step, the expression level of the gene of interest obtained in the tumor sample of the subject is compared with a reference value. In a preferred embodiment, the reference value is the expression level of said gene in a control sample. The

determination of the expression level of the gene of interest must be correlated to values of a control sample or reference sample. Depending on the type of tumor to be analyzed, the exact nature of the control sample may vary. Thus, in the case involving the second method of the invention, then the reference sample is a sample of subject with cancer who has not suffered bone metastasis or that corresponds to the median value of the expression level of the gene of interest measured in a tumor tissue collection in biopsy samples of subjects with cancer who have not suffered metastasis.

[0093] Once the expression level of the gene of interest in the sample is measured and compared with the control sample, if the expression level of said gene is increased with respect to its expression level in the control sample, then it is indicative of a poor clinical outcome.

[0094] In a specific embodiment, the bone metastasis is osteolytic metastasis.

[0095] In another specific embodiment, the quantification of the expression level of the gene of interest comprises quantifying the messenger RNA (mRNA) of said gene, or a fragment of said mRNA, the complementary DNA (cDNA) of said gene, or a fragment of said cDNA. In a more preferred embodiment, the expression level is quantified by means of a quantitative polymerase chain reaction (PCR) or a DNA or RNA array.

[0096] In another embodiment, the quantification of the expression level of the gene of interest comprises quantifying the level of protein encoded by said gene or of a variant thereof. In a yet more preferred embodiment, the protein level is determined by means of Western blot, immunohistochemistry, ELISA or a protein array.

[0097] In another embodiment, the reference sample is a tumor tissue sample of cancer, from a subject who has not suffered metastasis.

[0098] Any parameter which is widely accepted for determining clinical outcome of a patient can be used in the present invention including, without limitation:

- disease-free progression which, as used herein, describes the proportion of subjects in complete remission who have had no recurrence of disease during the time period under study.
- disease-free survival (DFS), as used herewith, is understood as the length of time after treatment for a disease during which a subject survives with no sign of the disease.
- objective response which, as used in the present invention, describes the proportion of treated subjects in whom a complete or partial response is observed.

- tumour control which, as used in the present invention, relates to the proportion of treated subjects in whom complete response, partial response, minor response or stable disease ≥ 6 months is observed.
- progression free survival which, as used herein, is defined as the time from start of treatment to the first measurement of cancer growth.
- Time to progression (TTP), as used herein, relates to the time after a disease is treated until the disease starts to get worse. The term “progression” has been previously defined.
- six-month progression free survival or “PFS6” rate which, as used herein, relates to the percentage of subjects who are free of progression in the first six months after the initiation of the therapy and
- median survival which, as used herein, relates to the time at which half of the subjects enrolled in the study are still alive.

[0099] The terms “poor” or “good”, as used herein to refer to a clinical outcome, mean that the subject will show a favourable or unfavourable outcome. As will be understood by those skilled in the art, such the assessment of the probability, although preferred to be, may not be correct for 100% of the subjects to be diagnosed. The term, however, requires that a statistically significant portion of subjects can be identified as having a predisposition for a given outcome. Whether a portion is statistically significant can be determined readily by the person skilled in the art using various well known statistic evaluation tools, *e.g.*, determination of confidence intervals, p-value determination, Student's t-test, Mann-Whitney test, etc. Details are found in Dowdy and Wearden, Statistics for Research, John Wiley & Sons, New York 1983. Preferred confidence intervals are at least about 50%, at least about 60%, at least about 70%, at least about 80%, at least about 90% at least about 95%. The p-values are, preferably, 0.05, 0.01, 0.005, or 0.0001 or less. More preferably, at least about 60 percent, at least about 70 percent, at least about 80 percent or at least about 90 percent of the subjects of a population can be properly identified by the method of the present invention.

Method for designing customized therapy - in patients with cancer

[0100] As is known in the state of the art, the treatment to be administered to a subject suffering from cancer depends on whether the latter is a malignant tumor, *i.e.*, whether it has high probabilities of undergoing metastasis, or whether the latter is a benign tumor.

In the first assumption, the treatment of choice is a systemic treatment such as chemotherapy and in the second assumption, the treatment of choice is a localized treatment such as radiotherapy.

[0101] Therefore, as described in the present invention, given that overexpression of the gene of interest in cancer cells is related to the presence of bone metastasis, the expression level of the gene of interest is useful for making decisions in terms of the most suitable therapy for the subject suffering said cancer.

[0102] Thus, in another aspect the invention relates to an *in vitro* method (hereinafter third method of the invention) for designing a customized therapy for a subject suffering cancer, which comprises

- i) quantifying the expression level of a gene of interest in a sample of said subject and
- ii) comparing the expression level obtained in i) with a reference value,

wherein if the expression level is increased with respect to said reference value, then said subject is susceptible to receive a therapy aiming to prevent and/or treat the bone metastasis. If the expression level is not increased with respect to said reference value, then said subject is not susceptible to receive a therapy aiming to prevent and/or treat the bone metastasis.

[0103] In a particular embodiment, the bone metastasis is osteolytic metastasis.

[0104] The third method of the invention comprises in a first step quantifying the expression level of a gene of interest in a sample in a subject suffering from cancer. In a preferred embodiment, the sample is a tumor tissue sample.

[0105] In another particular embodiment, the third method of the invention comprises quantifying only the expression level gene of interest as a single marker, *i.e.*, the method does not involve determining the expression level of any additional marker.

[0106] In the case of the third method of the invention the sample can be a primary tumor tissue sample of the subject.

[0107] In a second step, the expression level of a gene of interest obtained in the tumor sample of the subject is compared with a reference value. In a preferred embodiment, the reference value is the expression level of said gene in a control sample. The determination of the expression level of the gene of interest must be related to values of a control sample or reference sample. Depending on the type of tumor to be analyzed, the exact nature of the control sample may vary. Thus preferably the reference sample is a

sample of a subject with cancer, that has not metastasized or that corresponds to the median value of the expression level of the gene of interest measured in a tumor tissue collection in biopsy samples of subjects with cancer, which has not metastasized.

[0108] Once the expression level of the gene of interest in the sample has been measured and compared with the reference value, if the expression level of said gene is increased with respect to the reference value, then it can be concluded that said subject is susceptible to receiving therapy aiming to prevent (if the subject has yet to undergo metastasis) and/or treat metastasis (if the subject has already experienced metastasis).

[0109] When the cancer has metastasized, systemic treatments including but not limited to chemotherapy, hormone treatment, immunotherapy, or a combination thereof can be used. Additionally, radiotherapy and/or surgery can be used. The choice of treatment generally depends on the type of primary cancer, the size, the location of the metastasis, the age, the general health of the patient and the types of treatments used previously.

[0110] The systemic treatments are those that reach the entire body, such as:

- Chemotherapy is the use of medicaments to destroy cancer cells. The medicaments are generally administered through oral or intravenous route. Sometimes, chemotherapy is used together with radiation treatment. Suitable chemotherapeutic treatments for cancer include, without limitation, anthracyclines (doxorubicin, epirubicin, pegylated liposomal doxorubicin), Taxanes (paclitaxel, docetaxel, albumin nano-particle bound paclitaxel), 5-fluorouracil (continuous infusion 5-FU, capecitabine), Vinca alkaloids (vinorelbine, vinblastine), Gemcitabine, Platinum salts (cisplatin, carboplatin), cyclophosphamide, Etoposide and combinations of one or more of the above such as Cyclophosphamide/anthracycline +/- 5-fluorouracil regimens (such as doxorubicin/cyclophosphamide (AC), epirubicin/cyclophosphamide, (EC) cyclophosphamide/epirubicin/5-fluorouracil (CEF), cyclophosphamide/doxorubicin/5-fluorouracil (CAF), 5-fluorouracil /epirubicin/cyclophosphamide (FEC)), cyclophosphamide/methotrexate/5-fluorouracil (CMF), anthracyclines/taxanes (such as doxorubicin/paclitaxel or doxorubicin/docetaxel), Docetaxel/capecitabine, Gemcitabine/paclitaxel, Taxane/platinum regimens (such as paclitaxel/carboplatin or docetaxel/carboplatin).
- Immunotherapy is a treatment that aids the immune system itself of the patient to combat cancer. There are several types of immunotherapy which are used to treat

metastasis in patients. These include but are not limited to cytokines, monoclonal antibodies and antitumor vaccines.

[0111] In another aspect, cancer may require surgery. Common surgeries include thyroidectomy and lobectomy.

[0112] In another aspect, radioactive iodine-131 is used in patients with papillary or follicular cancer for ablation of residual thyroid tissue after surgery and for the treatment of cancer. Patients with medullary, anaplastic, and most Hurthle cell cancers do not benefit from this therapy.

[0113] In another aspect, external irradiation may be used when the cancer is unresectable, when it recurs after resection, or to relieve pain from bone metastasis.

[0114] In another aspect, the treatment is Alpharadin (radium-223 dichloride). Alpharadin uses alpha radiation from radium-223 decay to kill cancer cells. Radium-223 naturally self-targets to bone metastases by virtue of its properties as a calcium-mimic. Alpha radiation has a very short range of 2-10 cells (when compared to current radiation therapy which is based on beta or gamma radiation), and therefore causes less damage to surrounding healthy tissues (particularly bone marrow). With similar properties to calcium, radium-223 is drawn to places where calcium is used to build bone in the body, including the site of faster, abnormal bone growth - such as that seen in the skeletal metastases of men with advanced, castration-resistant prostate cancer. Radium-223, after injection, is carried in the bloodstream to sites of abnormal bone growth. The place where a cancer starts in the body is known as the primary tumor. Some of these cells may break away and be carried in the bloodstream to another part of the body. The cancer cells may then settle in that part of the body and form a new tumor. If this happens it is called a secondary cancer or a metastasis. Most patients with late stage prostate cancer suffer the maximum burden of disease in their bones. The aim with radium-223 is to selectively target this secondary cancer. Any radium-223 not taken-up in the bones is quickly routed to the gut and excreted.

[0115] In another aspect, the treatment is vandetanib. Vandetanib is a small-molecule inhibitor of vascular endothelial growth factor receptor (VEGFR), epidermal growth factor receptor (EGFR), and RET tyrosine kinases that has demonstrated clinical benefits in patients with medullary cancer (MTC).

- [0116] In another aspect, the treatment is sorafenib or sunitinib. Sorafenib and sunitinib are approved for other indications show promise for cancer and are being used for some patients who do not qualify for clinical trials.
- [0117] In another aspect, the treatment is an mTor inhibitor. In some aspects, the mTor inhibitor is a dual mTor/PI3kinase inhibitor. In some aspects, the mTor inhibitor is used to prevent or inhibit metastasis. In some aspects the mTor inhibitor is selected from the group consisting of: ABI009 (sirolimus), rapamycin (sirolimus), Abraxane (paclitaxel), Absorb (everolimus), Afinitor (everolimus), Afinitor with Gleevec, AS703026 (pimasertib), Axxess (umirolimus), AZD2014, BEZ235, Biofreedom (umirolimus), BioMatrix (umirolimus), BioMatrix flex (umirolimus), CC115, CC223, Combo Bio-engineered Sirolimus Eluting Stent ORBUSNEICH (sirolimus), Curaxin CBL102 (mepacrine), DE109 (sirolimus), DS3078, Endeavor DES (zotarolimus), Endeavor Resolute (zotarolimus), Femara (letrozole), Hocena (antroquinonol), INK128, Inspiron (sirolimus), IPI504 (retaspimycin hydrochloride), KRN951 (tivozanib), ME344, MGA031 (teplizumab), MiStent SES (sirolimus), MKC1, Nobori (umirolimus), OSI027, OVI123 (cordycepin), Palomid 529, PF04691502, Promus Element (everolimus), PWT33597, Rapamune (sirolimus), Resolute DES (zotarolimus), RG7422, SAR245409, SF1126, SGN75 (vorsetuzumab mafodotin), Synergy (everolimus), Taltorvic (ridaforolimus), Tarceva (erlotinib), Torisel (temsirolimus), Xience Prime (everolimus), Xience V (everolimus), Zomaxx (zotarolimus), Zortress (everolimus), Zotarolimus Eluting Peripheral Stent MEDTRONIC (zotarolimus), AP23841, AP24170, ARmTOR26, BN107, BN108, Canstatin GENZYME (canstatin), CU906, EC0371, EC0565, KI1004, LOR220, NV128, Rapamycin ONCOIMMUNE (sirolimus), SB2602, Sirolimus PNP SAMYANG BIOPHARMACEUTICALS (sirolimus), TOP216, VLI27, VS5584, WYE125132, XL388, Advacan (everolimus), AZD8055, Cypher Select Plus Sirolimus eluting Coronary Stent (sirolimus), Cypher Sirolimus eluting coronary stent (sirolimus), Drug Coated Balloon (sirolimus), E-Magic Plus (sirolimus), Emtor (sirolimus), Esprit (everolimus), Evertor (everolimus), HBF0079, LCP-Siro (sirolimus), Limus CLARIS (sirolimus), mTOR Inhibitor CELLZOME, Nevo Sirolimus eluting Coronary Stent (sirolimus), nPT-mTOR, Rapacan (sirolimus), Renacept (sirolimus), ReZolve (sirolimus), Rocas (sirolimus), SF1126, Sirolim (sirolimus), Sirolimus NORTH CHINA (sirolimus), Sirolimus RANBAXY (sirolimus), Sirolimus WATSON (sirolimus) Siropan (sirolimus) , Sirova (sirolimus), Supralimus (sirolimus), Supralimus-Core (sirolimus), Tacrolimus

WATSON (tacrolimus), Tafa93, Temsirolimus ACCORD (temsirolimus), Temsirolimus SANDOZ (temsirolimus), TOP216, Xience Prime (everolimus), Xience V (everolimus). In a specific aspect the mTor inhibitor is Afinitor (everolimus) (http://www.afinitor.com/index.jsp?usertrack.filter_applied=true&NovaId=4029462064338207963; last accessed 11/28/2012). In another aspect, everolimus is combined with an aromatase inhibitor. (See, e.g., Baselga, J., *et al.*, Everolimus in Postmenopausal Hormone-Receptor Positive Advanced Breast Cancer. 2012. *N. Engl. J. Med.* 366(6): 520-529, which is herein incorporated by reference). In another aspect, mTor inhibitors can be identified through methods known in the art. (See, e.g., Zhou, H. *et al.* Updates of mTor inhibitors. 2010. *Anticancer Agents Med. Chem.* 10(7): 571-81, which is herein incorporated by reference). In some aspects, the mTor inhibitor is used to treat or prevent or inhibit metastasis in a patient that is positive for a hormone receptor. (See, e.g., Baselga, J., *et al.*, Everolimus in Postmenopausal Hormone-Receptor Positive Advanced Breast Cancer. 2012. *N. Engl. J. Med.* 366(6): 520-529). In some aspects, the mTor inhibitor is used to treat or prevent or inhibit metastasis in a patient with advanced cancer. In some aspects, the mTor inhibitor is used in combination with a second treatment. In some aspects, the second treatment is any treatment described herein.

[0118] In another aspect, the treatment is a Src kinase inhibitor. In some aspects, the Src inhibitor is used to prevent or inhibit metastasis. In some aspects, the Src kinase inhibitor is selected from the group: AZD0530 (saracatinib), Bosulif (bosutinib), ENMD981693, KD020, KX01, Sprycel (dasatinib), Yervoy (ipilimumab), AP23464, AP23485, AP23588, AZD0424, c-Src Kinase Inhibitor KISSEI, CU201, KX2361, SKS927, SRN004, SUNK706, TG100435, TG100948, AP23451, Dasatinib HETERO (dasatinib), Dasatinib VALEANT (dasatinib), Fontrax (dasatinib), Src Kinase Inhibitor KINEX, VX680, (tozasertib lactate), XL228, and SUNK706. In some embodiments, the Src kinase inhibitor is dasatinib. In another aspect, Src kinase inhibitors can be identified through methods known in the art (See, e.g., Sen, B. and Johnson, F.M. Regulation of Src Family Kinases in Human Cancers. 2011. *J. Signal Transduction.* 2011: 14 pages, which is herein incorporated by reference). In some aspects, the Src kinase inhibitor is used to treat or prevent or inhibit metastasis in a patient that is positive for the SRC-responsive signature (SRS). In some aspects, the patient is SRS+. (See, e.g., Zhang, CH.-F, *et al.* Latent Bone Metastasis in Breast Cancer Tied to Src-Dependent survival signals. 2009. *Cancer Cell.* 16: 67-78, which is herein incorporated by reference.) In some aspects, the

Src kinase inhibitor is used to treat or prevent or inhibit metastasis in a patient with advanced cancer. In some aspects, the Src kinase inhibitor is used in combination with a second treatment. In some aspects, the second treatment is any treatment described herein.

[0119] In another aspect, the treatment is a COX-2 inhibitor. In some aspects, the COX-2 inhibitor is used to prevent or inhibit metastasis. In some aspects, the COX-2 inhibitor is selected from the group: ABT963, Acetaminophen ER JOHNSON (acetaminophen), Acular X (ketorolac tromethamine), BAY1019036 (aspirin), BAY987111 (diphenhydramine, naproxen sodium), BAY11902 (piroxicam), BCIBUCH001 (ibuprofen), Capoxigem (apricoxib), CS502, CS670 (pelubiprofen), Diclofenac HPBCD (diclofenac), Diractin (ketoprofen), GW406381, HCT1026 (nitroflurbiprofen), Hyanalges-D (diclofenac), HydrocoDex (acetaminophen, dextromethorphan, hydrocodone), Ibuprofen Sodium PFIZER (ibuprofen sodium), Ibuprofen with Acetaminophen PFIZER (acetaminophen, ibuprofen), Impracor (ketoprofen), IP880 (diclofenac), IP940 (indomethacin), ISV205 (diclofenac sodium), JNS013 (acetaminophen, tramadol hydrochloride), Ketoprofen TDS (ketoprofen), LTNS001 (naproxen etemesil), Mesalamine SALIX (mesalamine), Mesalamine SOFAR (mesalamine), Mesalazine (mesalamine), ML3000 (licofelone), MRX7EAT (etodolac), Naproxen IROKO (naproxen), NCX4016 (nitroaspirin), NCX701 (nitroacetaminophen), Nuprin SCOLR (ibuprofen), OMS103HP (amitriptyline hydrochloride, ketoprofen, oxymetazoline hydrochloride), Oralease (diclofenac), OxycoDex (dextromethorphan, oxycodone), P54, PercoDex (acetaminophen, dextromethorphan, oxycodone), PL3100 (naproxen, phosphatidyl choline), PSD508, R-Ketoprofen (ketoprofen), Remura (bromfenac sodium), ROX828 (ketorolac tromethamine), RP19583 (ketoprofen lysine), RQ00317076, SDX101 (R-etodolac), TDS943 (diclofenac sodium), TDT070 (ketoprofen), TPR100, TQ1011 (ketoprofen), TT063 (S-flurbiprofen), UR8880 (cimicoxib), V0498TA01A (ibuprofen), VT122 (etodolac, propranolol), XP20B (acetaminophen, dextropropoxyphene), XP21B (diclofenac potassium), XP21L (diclofenac potassium), Zoenasa (acetylcysteine, mesalamine), Acephen, Actifed Plus, Actifed-P, Acular, Acular LS, Acular PF, Acular X, Acuvail, Advil, Advil Allergy Sinus, Advil Cold and Sinus, Advil Congestion Relief, Advil PM, Advil PM Capsule, Air Salonpas, Airtal, Alcohol-Free NyQuil Cold & Flu Relief, Aleve, Aleve ABDI IBRAHIM, Aleve-D, Alka-Seltzer, Alka-Seltzer BAYER, Alka-Seltzer Extra Strength, Alka-Seltzer

Lemon-Lime, Alka-Seltzer Original, Alka-Seltzer Plus, Alka-Seltzer plus Cold and Cough, Alka-Seltzer plus Cold and Cough Formula, Alka-Seltzer Plus Day and Night Cold Formula, Alka-Seltzer Plus Day Non-Drowsy Cold Formula, Alka-Seltzer Plus Flu Formula, Alka-Seltzer Plus Night Cold Formula, Alka-Seltzer Plus Sinus Formula, Alka-Seltzer Plus Sparkling Original Cold Formula, Alka-Seltzer PM, Alka-Seltzer Wake-Up Call, Anacin, Anaprox, Anaprox MINERVA, Ansaid, Apitoxin, Apranax, Apranax abdi, Arcoxia, Arthritis Formula Bengay, Arthrotec, Asacol, Asacol HD, Asacol MEDUNA ARZNEIMITTEL, Asacol ORIFARM, Aspirin BAYER, Aspirin Complex, Aspirin Migran, AZD3582, Azulfidine, Baralgan M, BAY1019036, BAY987111, BAY11902, BCIBUCH001, Benadryl Allergy, Benadryl Day and Night, Benylin 4 Flu, Benylin Cold and Flu, Benylin Cold and Flu Day and Night, Benylin Cold and Sinus Day and Night, Benylin Cold and Sinus Plus, Benylin Day and Night Cold and Flu Relief, Benylin1 All-In-One, Brexin, Brexin ANGELINI, Bromday, Bufferin, Buscopan Plus, Caldolor, Calmatel, Cambia, Canasa, Capoxigem, Cataflam, Celebrex, Celebrex ORIFARM, Children's Advil Allergy Sinus, Children's Tylenol, Children's Tylenol Cough and Runny Nose, Children's Tylenol plus cold, Children's Tylenol plus Cold and Cough, Children's Tylenol plus cold and stuffy nose, Children's Tylenol plus Flu, Children's Tylenol plus cold & allergy, Children's Tylenol plus Cough & Runny Nose, Children's Tylenol plus Cough & Sore Throat, Children's Tylenol plus multi symptom cold, Clinoril, Codral Cold and Flu, Codral Day and Night Day Tablets, Codral Day and Night Night Tablets, Codral Nighttime, Colazal, Combunox, Contac Cold plus Flu, Contac Cold plus Flu Non-Drowsy, Coricidin D, Coricidin HBP Cold and Flu, Coricidin HBP Day and Night Multi-Symptom Cold, Coricidin HBP Maximum Strength Flu, Coricidin HBP Nighttime Multi-Symptom Cold, Coricidin II Extra Strength Cold and Flu, CS502, CS670, Daypro, Daypro Alta, DDS06C, Demazin Cold and Flu, Demazin Cough, Cold and Flu, Demazin day/night Cold and Flu, Demazin PE Cold and Flu, Demazin PE day/night Cold and Flu, Diclofenac HPBCD, Dimetapp Day Relief, Dimetapp Multi-Symptom Cold and Flu, Dimetapp Night Relief, Dimetapp Pain and Fever Relief, Dimetapp PE Sinus Pain, Dimetapp PE Sinus Pain plus Allergy, Dipentum, Diractin, Disprin Cold 'n' Fever, Disprin Extra, Disprin Forte, Disprin Plus, Dristan Cold, Dristan Junior, Drixoral Plus, Duexis, Dynastat, Efferalgan, Efferalgan Plus Vitamin C, Efferalgan Vitamin C, Elixsure IB, Excedrin Back and Body, Excedrin Migraine, Excedrin PM, Excedrin Sinus Headache, Excedrin Tension Headache, Falcol, Fansamac, Feldene, FeverAll, Fiorinal,

Fiorinal with Codeine, Flanax, Flector Patch, Flucam, Fortagesic, Gerbin, Giazio, Gladio, Goody's Back and Body Pain, Goody's Cool Orange, Goody's Extra Strength, Goody's PM, Greaseless Bengay, GW406381, HCT1026, He Xing Yi, Hyanalgesic-D, HydrocoDex, Ibuprofen Sodium PFIZER, Ibuprofen with, Acetaminophen PFIZER, Icy Hot SANOFI AVENTIS, Impracor, Indocin, Indomethacin APP PHARMA, Indomethacin MYLAN, Infants' Tylenol, IP880, IP940, Iremod, ISV205, JNS013, Jr. Tylenol, Junifen, Junior Strength Advil, Junior Strength Motrin, Ketoprofen TDS, Lemsip Max, Lemsip Max All in One, Lemsip Max All Night, Lemsip Max Cold and Flu, Lialda, Listerine Mouth Wash, Lloyds Cream, Lodine, Lorfit P, Loxonin, LTNS001, Mersyndol, Mesalamine SALIX, Mesalamine SOFAR, Mesalazine, Mesasal GLAXO, Mesasal SANOFI, Mesulid, Metsal Heat Rub, Midol Complete, Midol Extended Relief, Midol Liquid Gels, Midol PM, Midol Teen Formula, Migranin COATED TABLETS, ML3000, Mobic, Mohrus, Motrin, Motrin Cold and Sinus Pain, Motrin PM, Movalis ASPEN, MRX7EAT, Nalfon, Nalfon PEDINOL, Naprelan, Naprosyn, Naprosyn RPG LIFE SCIENCE, Naproxen IROKO, NCX4016, NCX701, NeoProfen LUNDBECK, Nevanac, Nexcede, Niflan, Norgesic MEDICIS, Novalgin, Nuprin SCOLR, Nurofen, Nurofen Cold and Flu, Nurofen Max Strength Migraine, Nurofen Plus, Nuromol, NyQuil with Vitamin C, Ocufen, OMS103HP, Oralease, Orudis ABBOTT JAPAN, Oruvail, Osteluc, OxycoDex, P54, Panadol, Panadol Actifast, Paradine, Paramax, Parfenac, Pedeas, Pennsaid, Pentasa, Pentasa ORIFARM, Peon, Percodan, Percodan-Demi, PercoDex, Percogesic, Perfalgan, PL2200, PL3100, Ponstel, Prexige, Prolensa, PSD508, R-Ketoprofen, Rantudil, Relafen, Remura, Robaxisal, Rotec, Rowasa, ROX828, RP19583, RQ00317076, Rubor, Salofalk, Salonpas, Saridon, SDX101, Seltouch, sfRowasa, Shinbaro, Sinumax, Sinutab, Sinutab, sinus, Spalt, Sprix, Strefen, Sudafed Cold and Cough, Sudafed Head Cold and Sinus, Sudafed PE Cold plus Cough, Sudafed PE Pressure plus Pain, Sudafed PE, Severe Cold, Sudafed PE Sinus Day plus Night Relief Day Tablets, Sudafed PE Sinus Day plus Night Relief Night Tablets, Sudafed PE Sinus plus Anti-inflammatory Pain Relief, Sudafed Sinus Advance, Surgam, Synalgos-DC, Synflex, Tavist allergy/sinus/headache, TDS943, TDT070, Theraflu Cold and Sore Throat, Theraflu Daytime Severe Cold and Cough, Theraflu Daytime Warming Relief, Theraflu Warming Relief Caplets Daytime Multi-Symptom Cold, Theraflu Warming Relief Cold and Chest Congestion, Thomapyrin, Thomapyrin C, Thomapyrin Effervescent, Thomapyrin Medium, Tilcotil, Tispol, Tolectin, Toradol, TPR100, TQ1011,

Trauma-Salbe, Trauma-Salbe Kwizda, Treo, Treximet, Trovex, TT063, Tylenol, Tylenol Allergy Multi-Symptom, Tylenol Back Pain, Tylenol Cold & Cough Daytime, Tylenol Cold & Cough Nighttime, Tylenol Cold and Sinus Daytime, Tylenol Cold and Sinus Nighttime, Tylenol Cold Head Congestion Severe, Tylenol Cold Multi Symptom Daytime, Tylenol Cold Multi Symptom Nighttime Liquid, Tylenol Cold Multi Symptom Severe, Tylenol Cold Non-Drowsiness Formula, Tylenol Cold Severe Congestion Daytime, Tylenol Complete Cold, Cough and Flu Night time, Tylenol Flu Nighttime, Tylenol Menstrual, Tylenol PM, Tylenol Sinus Congestion & Pain Daytime, Tylenol Sinus Congestion & Pain Nighttime, Tylenol Sinus Congestion & Pain Severe, Tylenol Sinus Severe Congestion Daytime, Tylenol Ultra Relief, Tylenol with Caffeine and Codeine phosphate, Tylenol with Codeine phosphate, Ultra Strength Bengay Cream, Ultracet, UR8880, V0498TA01A, Vicks NyQuil Cold and Flu Relief, Vicoprofen, Vimovo, Voltaren Emulgel, Voltaren GEL, Voltaren NOVARTIS CONSUMER HEALTH GMBH, Voltaren XR, VT122, Xefo, Xefo Rapid, Xefocam, Xibrom, XL3, Xodol, XP20B, XP21B, XP21L, Zipsor, and Zoenasa. In another aspect, COX-2 inhibitors can be identified through methods known in the art (*See, e.g., Dannhardt, G. and Kiefer, W. Cyclooxygenase inhibitors- current status and future prospects. 2001. Eur. J. Med. Chem. 36: 109-126, which is herein incorporated by reference*). In some aspects, the COX-2 inhibitor is used to treat or prevent or inhibit metastasis in a patient with advanced cancer. In some aspects, the COX-2 inhibitor is used in combination with a second treatment. In some aspects, the second treatment is any treatment described herein. In some aspects, the COX-2 inhibitor is used in combination with a second treatment selected from the group consisting of: Denosumab, Zometa (http://www.us.zometa.com/index.jsp?usertrack.filter_applied=true&NovaId=2935376934467633633; last accessed 12/2/2012), Carbozantinib or Cabozantinib, Antibody or peptide blocking PTHLH (parathyroid hormone like hormone) or PTHrP (parathyroid hormone related protein) and Everolimus.

[0120] In another aspect, the treatment to prevent or inhibit bone metastasis is selected from

- Parathyroid hormone (PTH) and Parathyroid like hormone (PTHLH) inhibitors (including blocking antibodies) or recombinant forms thereof (teriparatide corresponding to the amino acids 7-34 of PTH). This hormone acts by stimulating the osteoclasts and increasing their activity.

- Strontium ranelate: is an alternative oral treatment, and forms part of the group of drugs called "dual action bone agents" (DABAs) because they stimulate the osteoblast proliferation and inhibit the osteoclast proliferation.
- "Estrogen receptor modulators" (SERM) refers to compounds which interfere or inhibit the binding of estrogens to the receptor, regardless of the mechanism. Examples of estrogen receptor modulators include, among others, estrogens progestagen, estradiol, droloxifene, raloxifene, lasofoxifene, TSE-424, tamoxifen, idoxifene, L Y353381, LY117081, toremifene, fluvestrant, 4-[7-(2,2-dimethyl-1-oxopropoxy-4-methyl-2-[4-[2-(1-piperidinyloxy)]phenyl]-2H-1-benzopyran-3-yl]-phenyl-2,2-dimethylpropanoate 4,4'-dihydroxybenzophenone-2,4-dinitrophenyl-hydrazone and SH646.
- Calcitonin: directly inhibits the osteoclast activity through the calcitonin receptor. The calcitonin receptors have been identified on the surface of the osteoclasts.
- Bisphosphonates: are a group of medicinal products used for the prevention and the treatment of diseases with bone resorption and reabsorption such as osteoporosis and cancer with bone metastasis, the latter being with or without hypercalcaemia, associated to breast cancer and prostate cancer. Examples of bisphosphonates which can be used in the therapy designed by means of the fifth method of the invention include, although not limited to, nitrogenous bisphosphonates (such as pamidronate, neridronate, olpadronate, alendronate, ibandronate, risedronate, incadronate, zoledronate or zoledronic acid, etc.) and non-nitrogenous bisphosphonates (such as etidronate, clodronate, tiludronate, etc.).
- "Cathepsin K inhibitors" refers to compounds which interfere in the cathepsin K cysteine protease activity. Non-limiting examples of cathepsin K inhibitors include 4-amino-pyrimidine-2-carbonitrile derivatives (described in the International patent application WO 03/020278 under the name of Novartis Pharma GMBH), pyrrolo-pyrimidines described in the publication WO 03/020721 (Novartis Pharma GMBH) and the publication WO 04/000843 (ASTRAZENECA AB) as well as the inhibitors described in the publications PCT WO 00/55126 of Axys Pharmaceuticals, WO 01/49288 of Merck Frosst Canada & Co. and Axys Pharmaceuticals.

- “DKK-1(Dickkopf-1) inhibitor” as used herein refers to any compound which is capable of reducing DKK-1 activity. DKK-1 is a soluble Wnt pathway antagonist expressed predominantly in adult bone and upregulated in myeloma patients with osteolytic lesions. Agents targeting DKK-1 may play a role in preventing osteolytic bone disease in multiple myeloma patients. BHQ880 from Novartis is a first-in-class, fully human, anti-DKK-1 neutralizing antibody. Preclinical studies support the hypothesis that BHQ880 promotes bone formation and thereby inhibits tumor-induced osteolytic disease (Ettenberg S. et al., American Association for Cancer Research Annual Meeting. April 12–16, 2008; San Diego, Calif. Abstract).
- “Dual MET and VEGFR2 inhibitor” as used herein refers to any compound which is a potent dual inhibitor of the MET and VEGF pathways designed to block MET driven tumor escape. MET is expressed not only in tumor cells and endothelial cells, but also in osteoblasts (bone-forming cells) and osteoclasts (bone-removing cells). HGF binds to MET on all of these cell types, giving the MET pathway an important role in multiple autocrine and paracrine loops. Activation of MET in tumor cells appears to be important in the establishment of metastatic bone lesions. At the same time, activation of the MET pathway in osteoblasts and osteoclasts may lead to pathological features of bone metastases, including abnormal bone growth (*i.e.*, blastic lesions) or destruction (*i.e.*, lytic lesion). Thus, targeting the MET pathway may be a viable strategy in preventing the establishment and progression of metastatic bone lesions. Cabozantinib (Exelixis, Inc), formerly known as XL184 (CAS 849217-68-1), is a potent dual inhibitor of the MET and VEGF pathways designed to block MET driven tumor escape. In multiple preclinical studies cabozantinib has been shown to kill tumor cells, reduce metastases, and inhibit angiogenesis (the formation of new blood vessels necessary to support tumor growth). Another suitable dual inhibitors are E7050 (N-[2-Fluoro-4-({2-[4-(4-methylpiperazin-1-yl)piperidin-1-yl] carbonylaminopyridin-4-yl} oxy) phenyl]-N'-(4-fluorophenyl) cyclopropane-1,1-dicarboxamide (2R,3R)-tartrate) (CAS 928037-13-2) or Foretinib (also known as GSK1363089, XL880, CAS 849217-64-7).
- “RANKL inhibitors” as used herein refer to any compound which is capable of reducing the RANK activity. RANKL is found on the surface of the osteoblast

membrane of the stroma and T-lymphocyte cells, and these T-lymphocyte cells are the only ones which have demonstrated the capacity for secreting it. Its main function is the activation of the osteoclasts, cells involved in the bone resorption. The RANKL inhibitors can act by blocking the binding of RANKL to its receptor (RANK), blocking the RANK-mediated signaling or reducing the expression of RANKL by blocking the transcription or the translation of RANKL. RANKL antagonists or inhibitors suitable for use in the present invention include, without limitation:

- a suitable RANK protein which is capable of binding RANKL and which comprises the entire or a fragment of the extracellular domain of a RANK protein. The soluble RANK may comprise the signal peptide and the extracellular domain of the murine or human RANK polypeptides, or alternatively, the mature form of the protein with the signal peptide removed can be used.
- Osteoprotegerin or a variant thereof with RANKL-binding capacity.
- RANKL-specific antisense molecules
- Ribozymes capable of processing the transcribed products of RANKL
- Specific anti-RANKL antibodies. "Anti-RANKL antibody or antibody directed against RANKL" is understood herein as all that antibody which is capable of binding specifically to the ligand of the activating receptor for the nuclear factor κ B (RANKL) inhibiting one or more RANKL functions. The antibodies can be prepared using any of the methods which are known by the person skilled in the art. Thus, the polyclonal antibodies are prepared by means of immunizing an animal with the protein to be inhibited. The monoclonal antibodies are prepared using the method described by Kohler, Milstein *et al.* (Nature, 1975, 256: 495). Antibodies suitable in the context of the present invention include intact antibodies which comprise a variable antigen binding region and a constant region, fragments "Fab", "F(ab')₂" and "Fab'", Fv, scFv, diabodies and bispecific antibodies.
- Specific anti-RANKL nanobodies. Nanobodies are antibody-derived therapeutic proteins that contain the unique structural and functional properties of naturally-occurring heavy-chain antibodies. The Nanobody

technology was originally developed following the discovery that camelidae (camels and llamas) possess fully functional antibodies that lack light chains. The general structure of nanobodies is

FR1-CDR1-FR2-CDR2-FR3-CDR3-FR4

wherein FR1 to FR4 are the framework regions 1 to 4 CDR1 to CDR3 are the complementarity determining regions 1 to 3. These heavy-chain antibodies contain a single variable domain (VHH) and two constant domains (CH2 and CH3). Importantly, the cloned and isolated VHH domain is a perfectly stable polypeptide harbouring the full antigen-binding capacity of the original heavy-chain antibody. These newly discovered VHH domains with their unique structural and functional properties form the basis of a new generation of therapeutic antibodies which Ablynx has named Nanobodies.

[0121] In one embodiment, the RANKL inhibitor is selected from the group consisting of a RANKL specific antibody, a RANKL specific nanobody and osteoprotegerin. In a specific embodiment, the anti-RANKL antibody is a monoclonal antibody. In a yet more specific embodiment, the anti-RANKL antibody is Denosumab (Pageau, Steven C. (2009). mAbs 1 (3): 210-215, CAS number 615258-40-7) (the entire contents of which are hereby incorporated by reference). Denosumab is a fully human monoclonal antibody which binds to RANKL and prevents its activation (it does not bind to the RANK receptor). Various aspects of Denosumab are covered by U.S. Pat. Nos. 6,740,522; 7,411,050; 7,097,834; 7,364,736 (the entire contents of each of which are hereby incorporated by reference in their entirety). In another embodiment, the RANKL inhibitor is an antibody, antibody fragment, or fusion construct that binds the same epitope as Denosumab.

[0122] In a preferred embodiment, the anti-RANKL nanobody is any of the nanobodies as described in WO2008142164, (the contents of which are incorporated in the present application by reference). In a still more preferred embodiment, the anti-RANKL antibody is the ALX-0141 (Ablynx). ALX-0141 has been designed to inhibit bone loss associated with post-menopausal osteoporosis, rheumatoid arthritis, cancer and certain medications, and to restore the balance of healthy bone metabolism.

[0123] In a preferred embodiment, the agent preventing the bone degradation is selected from the group consisting of a bisphosphonate, a RANKL inhibitor, PTH and PTHLH inhibitor or a PRG analog, strontium ranelate, a DKK-1 inhibitor, a dual MET and VEGFR2 inhibitor, an estrogen receptor modulator, calcitonin, and a cathepsin K

inhibitor. In a more preferred embodiment the agent preventing the bone degradation is a bisphosphonate. In a yet more preferred embodiment, the bisphosphonate is the zoledronic acid.

[0124] In one embodiment, a CCR5 antagonist is administered to prevent or inhibit metastasis of the primary cancer tumor to bone. In one embodiment, the CCR5 antagonist is a large molecule. In another embodiment, the CCR5 antagonist is a small molecule. In some embodiments, the CCR5 antagonist is Maraviroc (Velasco-Velázquez, M. *et al.* 2012. CCR5 Antagonist Blocks Metastasis of Basal Breast Cancer Cells. *Cancer Research*. 72:3839-3850.). In some embodiments, the CCR5 antagonist is Vicriviroc. Velasco-Velázquez, M. *et al.* 2012. CCR5 Antagonist Blocks Metastasis of Basal Breast Cancer Cells. *Cancer Research*. 72:3839-3850.). In some aspects, the CCR5 antagonist is Aplaviroc (Demarest J.F. *et al.* 2005. Update on Aplaviroc: An HIV Entry Inhibitor Targeting CCR5. *Retrovirology* 2(Suppl. 1): S13). In some aspects, the CCR5 antagonist is a spiropiperidine CCR5 antagonist. (Rotstein D.M. *et al.* 2009. Spiropiperidine CCR5 antagonists. *Bioorganic & Medicinal Chemistry Letters*. 19 (18): 5401-5406. In some embodiments, the CCR5 antagonist is INCB009471 (Kuritzkes, D.R. 2009. HIV-1 entry inhibitors: an overview. *Curr. Opin. HIV AIDS*. 4(2): 82-7).

[0125] In a preferred embodiment the dual MET and VEGFR2 inhibitor is selected from the group consisting of Cabozantinib, Foretinib and E7050.

[0126] In a preferred embodiment the Radium-223 salt is selected from the group consisting of Radium-223 dicloride

[0127] Alternatively a combined treatment can be carried out in which more than one agent from those mentioned above are combined to treat and/or prevent the metastasis or said agents can be combined with other supplements, such as calcium or vitamin D or with a hormone treatment.

Method for predicting early bone metastasis in cancer patients.

[0128] In another aspect, the invention relates to an *in vitro* method for using a probe to determining the risk of bone metastasis in a subject suffering cancer, which comprises determining the expression level of a gene of interest in a sample of said subject wherein an expression level of said gene above the average value plus one standard deviation is indicative of an increased risk of early bone metastasis.

[0129] In a preferred embodiment, the bone metastasis is very early bone metastasis.

- [0130] In a preferred embodiment, the bone metastasis is osteolytic metastasis.
- [0131] “Early bone metastasis” as used herein, relates to a bone metastasis that appears before 5 years post-surgery in a patient with cancer.
- [0132] “Very early bone metastasis” as used herein, relates to a bone metastasis that appears before 3 years post-surgery in a patient with cancer.
- [0133] The fourth method of the invention comprises in a first step, quantifying the expression level of a gene of interest in a sample of a subject suffering cancer. In a preferred embodiment, the sample is a tumor tissue sample.
- [0134] In a preferred embodiment, the fourth method of the invention comprises quantifying only the expression level of a gene of interest as a single marker, *i.e.*, no other markers are quantified. The method does not involve determining the expression level of any additional marker. The expression level of a gene of interest can be quantified as previously disclosed for the first method of the invention.
- [0135] In a second step, an expression level of said gene above the average value plus one standard deviation is indicative of an increased risk of early bone metastasis.
- [0136] “Average level” as used herein relates to a single value of expression level (as a mean, mode, or median) that summarizes or represents the general significance of a set of unequal values. In a preferred embodiment the average level corresponds to the average of expression levels obtained from a representative cohort of cancer tumors. The patient cohort is defined by age that is representative of the individual patient that one is attempting to evaluate.
- [0137] “Standard deviation” as used herein relates to a measure of the dispersion of a collection of numbers. For example, the standard deviation for the average normal level of the gene of interest is the dispersion of a collection of the gene of interest levels found in cancer samples. The more spread apart the data, the higher the deviation. Standard deviation can be obtained by extracting the square root of the mean of squared deviations of observed values from their mean in a frequency distribution.
- [0138] Once the expression level of the gene of interest in a sample from a subject with cancer, has been measured and compared with the average level, if the expression level of said gene is above the average plus one standard deviation with respect to the average level, then it can be concluded that said subject has a greater tendency to develop early bone metastasis.

Method for designing customized therapy in cancer patients with bone metastasis

- [0139] In another aspect, the invention relates to an *in vitro* method for designing a customized therapy for a subject with cancer (hereinafter fifth method of the invention) which comprises
- i) quantifying the expression level of a gene of interest in a bone metastatic sample of said subject and
 - ii) comparing the expression level obtained in step (i) with a reference value, wherein if the expression level of the gene of interest is increased with respect to said reference value, then said subject is susceptible to receive a therapy aiming to prevent the bone degradation.
- [0140] In a preferred embodiment, the bone metastasis is osteolytic metastasis.
- [0141] The fifth method of the invention comprises in a first step, quantifying the expression level of a gene of interest (or translocation or amplification of the gene of interest) in a sample in a subject suffering cancer. In the case of the fifth method of the invention, the sample can be a tissue sample from bone metastasis.
- [0142] In a preferred embodiment, the fifth method of the invention comprises quantifying only the expression level of the gene of interest as a single marker, *i.e.*, the method does not involve determining the expression level of any additional marker.
- [0143] In a second step the expression level of the gene of interest (or translocation or amplification of the gene of interest) obtained in the tumor sample of the subject is compared with the reference value. In a preferred embodiment, the reference value is the expression level of the gene of interest in a control sample. Depending on the type of tumor to be analyzed, the exact nature of the control sample may vary. Thus, in the case involving the fifth method of the invention, then the reference sample is a sample of a subject with cancer who has not suffered metastasis or that corresponds to the median value of the expression level of the gene of interest measured in a tumor tissue collection in biopsy samples of subjects with cancer who have not suffered metastasis.
- [0144] Once the expression level of the gene of interest in the sample is measured and compared with the reference value (*e.g.* the expression level of a gene of interest of a control sample), if the expression level of said gene is increased with respect to the reference value, then this is indicative that said subject is susceptible to receive a therapy aiming to avoid or prevent bone degradation.

[0145] Illustrative examples of agents used for avoiding and/or preventing bone degradation include, although not limited to:

- Parathyroid hormone (PTH) and Parathyroid like hormone (PTHrP) inhibitors (including blocking antibodies) or recombinant forms thereof (teriparatide corresponding to the amino acids 7-34 of PTH). This hormone acts by stimulating the osteoclasts and increasing their activity.
- Strontium ranelate: is an alternative oral treatment, and forms part of the group of drugs called "dual action bone agents" (DABAs) because they stimulate the osteoblast proliferation and inhibit the osteoclast proliferation.
- "Estrogen receptor modulators" (SERM) refers to compounds which interfere or inhibit the binding of estrogens to the receptor, regardless of the mechanism. Examples of estrogen receptor modulators include, among others, estrogens progestagen, estradiol, droloxifene, raloxifene, lasofoxifene, TSE-424, tamoxifen, idoxifene, L Y353381, LY117081, toremifene, fluvestrant, 4-[7-(2,2-dimethyl-1-oxopropoxy-4-methyl-2-[4-[2-(1-piperidinyl)ethoxy]phenyl]-2H-1-benzopyran-3-yl]-phenyl-2,2-dimethylpropanoate 4,4'-dihydroxybenzophenone-2,4-dinitrophenyl-hydrazone and SH646.
- Calcitonin: directly inhibits the osteoclast activity through the calcitonin receptor. The calcitonin receptors have been identified on the surface of the osteoclasts.
- Bisphosphonates: are a group of medicinal products used for the prevention and the treatment of diseases with bone resorption and reabsorption such as osteoporosis and cancer with bone metastasis, the latter being with or without hypercalcaemia, associated to breast cancer and prostate cancer. Examples of bisphosphonates which can be used in the therapy designed by means of the fifth method of the invention include, although not limited to, nitrogenous bisphosphonates (such as pamidronate, neridronate, olpadronate, alendronate, ibandronate, risedronate, incadronate, zoledronate or zoledronic acid, etc.) and non-nitrogenous bisphosphonates (such as etidronate, clodronate, tiludronate, etc.).
- "Cathepsin K inhibitors" refers to compounds which interfere in the cathepsin K cysteine protease activity. Non-limiting examples of cathepsin K inhibitors include 4-amino-pyrimidine-2-carbonitrile derivatives (described in the International patent application WO 03/020278 under the name of Novartis

Pharma GMBH), pyrrolo-pyrimidines described in the publication WO 03/020721 (Novartis Pharma GMBH) and the publication WO 04/000843 (ASTRAZENECA AB) as well as the inhibitors described in the publications PCT WO 00/55126 of Axys Pharmaceuticals, WO 01/49288 of Merck Frosst Canada & Co. and Axys Pharmaceuticals.

- “DKK-1(Dickkopf-1) inhibitor” as used herein refers to any compound which is capable of reducing DKK-1 activity. DKK-1 is a soluble Wnt pathway antagonist expressed predominantly in adult bone and upregulated in myeloma patients with osteolytic lesions. Agents targeting DKK-1 may play a role in preventing osteolytic bone disease in multiple myeloma patients. BHQ880 from Novartis is a first-in-class, fully human, anti-DKK-1 neutralizing antibody. Preclinical studies support the hypothesis that BHQ880 promotes bone formation and thereby inhibits tumor-induced osteolytic disease (Ettenberg S. et al., American Association for Cancer Research Annual Meeting. April 12–16, 2008; San Diego, Calif. Abstract).
- “Dual MET and VEGFR2 inhibitor” as used herein refers to any compound which is a potent dual inhibitor of the MET and VEGF pathways designed to block MET driven tumor escape. MET is expressed not only in tumor cells and endothelial cells, but also in osteoblasts (bone-forming cells) and osteoclasts (bone-removing cells). HGF binds to MET on all of these cell types, giving the MET pathway an important role in multiple autocrine and paracrine loops. Activation of MET in tumor cells appears to be important in the establishment of metastatic bone lesions. At the same time, activation of the MET pathway in osteoblasts and osteoclasts may lead to pathological features of bone metastases, including abnormal bone growth (*i.e.*, blastic lesions) or destruction (*i.e.*, lytic lesion). Thus, targeting the MET pathway may be a viable strategy in preventing the establishment and progression of metastatic bone lesions. Cabozantinib (Exelixis, Inc), formerly known as XL184 (CAS 849217-68-1), is a potent dual inhibitor of the MET and VEGF pathways designed to block MET driven tumor escape. In multiple preclinical studies cabozantinib has been shown to kill tumor cells, reduce metastases, and inhibit angiogenesis (the formation of new blood vessels necessary to support tumor growth). Another suitable dual inhibitors are E7050 (N-[2-Fluoro-4-({2-[4-(4-methylpiperazin-1-yl)piperidin-1-yl]

carbonylaminopyridin-4-yl} oxy) phenyl]-N'-(4-fluorophenyl) cyclopropane-1,1-dicarboxamide (2R,3R)-tartrate) (CAS 928037-13-2) or Foretinib (also known as GSK1363089, XL880, CAS 849217-64-7).

- “RANKL inhibitors” as used herein refer to any compound which is capable of reducing the RANK activity. RANKL is found on the surface of the osteoblast membrane of the stroma and T-lymphocyte cells, and these T-lymphocyte cells are the only ones which have demonstrated the capacity for secreting it. Its main function is the activation of the osteoclasts, cells involved in the bone resorption. The RANKL inhibitors can act by blocking the binding of RANKL to its receptor (RANK), blocking the RANK-mediated signaling or reducing the expression of RANKL by blocking the transcription or the translation of RANKL. RANKL antagonists or inhibitors suitable for use in the present invention include, without limitation:
 - a suitable RANK protein which is capable of binding RANKL and which comprises the entire or a fragment of the extracellular domain of a RANK protein. The soluble RANK may comprise the signal peptide and the extracellular domain of the murine or human RANK polypeptides, or alternatively, the mature form of the protein with the signal peptide removed can be used.
 - Osteoprotegerin or a variant thereof with RANKL-binding capacity.
 - RANKL-specific antisense molecules
 - Ribozymes capable of processing the transcribed products of RANKL
 - Specific anti-RANKL antibodies. “Anti-RANKL antibody or antibody directed against RANKL” is understood herein as all that antibody which is capable of binding specifically to the ligand of the activating receptor for the nuclear factor κ B (RANKL) inhibiting one or more RANKL functions. The antibodies can be prepared using any of the methods which are known by the person skilled in the art. Thus, the polyclonal antibodies are prepared by means of immunizing an animal with the protein to be inhibited. The monoclonal antibodies are prepared using the method described by Kohler, Milstein *et al.* (Nature, 1975, 256: 495). Antibodies suitable in the context of the present invention include intact antibodies which comprise a variable antigen binding region and a constant region,

fragments “Fab”, “F(ab')₂” and “Fab'”, Fv, scFv, diabodies and bispecific antibodies.

- Specific anti-RANKL nanobodies. Nanobodies are antibody-derived therapeutic proteins that contain the unique structural and functional properties of naturally-occurring heavy-chain antibodies. The Nanobody technology was originally developed following the discovery that camelidae (camels and llamas) possess fully functional antibodies that lack light chains. The general structure of nanobodies is

FR1-CDR1-FR2-CDR2-FR3-CDR3-FR4

wherein FR1 to FR4 are the framework regions 1 to 4 CDR1 to CDR3 are the complementarity determining regions 1 to 3. These heavy-chain antibodies contain a single variable domain (VHH) and two constant domains (CH2 and CH3). Importantly, the cloned and isolated VHH domain is a perfectly stable polypeptide harbouring the full antigen-binding capacity of the original heavy-chain antibody. These newly discovered VHH domains with their unique structural and functional properties form the basis of a new generation of therapeutic antibodies which Ablynx has named Nanobodies.

[0146] In one embodiment, the RANKL inhibitor is selected from the group consisting of a RANKL specific antibody, a RANKL specific nanobody and osteoprotegerin. In a specific embodiment, the anti-RANKL antibody is a monoclonal antibody. In a yet more specific embodiment, the anti-RANKL antibody is Denosumab (Pageau, Steven C. (2009). mAbs 1 (3): 210-215, CAS number 615258-40-7) (the entire contents of which are hereby incorporated by reference). Denosumab is a fully human monoclonal antibody which binds to RANKL and prevents its activation (it does not bind to the RANK receptor). Various aspects of Denosumab are covered by U.S. Pat. Nos. 6,740,522; 7,411,050; 7,097,834; 7,364,736 (the entire contents of each of which are hereby incorporated by reference in their entirety). In another embodiment, the RANKL inhibitor an antibody, antibody fragment, or fusion construct that binds the same epitope as Denosumab.

[0147] In a preferred embodiment, the anti-RANKL nanobody is any of the nanobodies as described in WO2008142164, (the contents of which are incorporated in the present application by reference). In a still more preferred embodiment, the anti-RANKL antibody is the ALX-0141 (Ablynx). ALX-0141 has been designed to inhibit bone loss

associated with post-menopausal osteoporosis, rheumatoid arthritis, cancer and certain medications, and to restore the balance of healthy bone metabolism.

[0148] In a preferred embodiment, the agent preventing the bone degradation is selected from the group consisting of a bisphosphonate, a RANKL inhibitor, PTH and PTHLH inhibitor or a PRG analog, strontium ranelate, a DKK-1 inhibitor, a dual MET and VEGFR2 inhibitor, an estrogen receptor modulator, calcitonin, and a cathepsin K inhibitor. In a more preferred embodiment the agent preventing the bone degradation is a bisphosphonate. In a yet more preferred embodiment, the bisphosphonate is the zoledronic acid.

[0149] In one embodiment, a CCR5 antagonist is administered to prevent or inhibit metastasis of the primary cancer tumor to bone. In one embodiment, the CCR5 antagonist is a large molecule. In another embodiment, the CCR5 antagonist is a small molecule. In some embodiments, the CCR5 antagonist is Maraviroc (Velasco-Velázquez, M. *et al.* 2012. CCR5 Antagonist Blocks Metastasis of Basal Breast Cancer Cells. *Cancer Research*. 72:3839-3850.). In some embodiments, the CCR5 antagonist is Vicriviroc. Velasco-Velázquez, M. *et al.* 2012. CCR5 Antagonist Blocks Metastasis of Basal Breast Cancer Cells. *Cancer Research*. 72:3839-3850.). In some aspects, the CCR5 antagonist is Aplaviroc (Demarest J.F. *et al.* 2005. Update on Aplaviroc: An HIV Entry Inhibitor Targeting CCR5. *Retrovirology* 2(Suppl. 1): S13). In some aspects, the CCR5 antagonist is a spiropiperidine CCR5 antagonist. (Rotstein D.M. *et al.* 2009. Spiropiperidine CCR5 antagonists. *Bioorganic & Medicinal Chemistry Letters*. 19 (18): 5401-5406. In some embodiments, the CCR5 antagonist is INCB009471 (Kuritzkes, D.R. 2009. HIV-1 entry inhibitors: an overview. *Curr. Opin. HIV AIDS*. 4(2): 82-7).

[0150] In a preferred embodiment the dual MET and VEGFR2 inhibitor is selected from the group consisting of Cabozantinib, Foretinib and E7050.

[0151] In a preferred embodiment the Radium-223 salt is selected from the group consisting of Radium-223 dichloride.

[0152] Alternatively a combined treatment can be carried out in which more than one agent from those mentioned above are combined to treat and/or prevent the metastasis or said agents can be combined with other supplements, such as calcium or vitamin D or with a hormone treatment.

Method of prognosis of metastasis in cancer, based on detecting the amplification of the gene of interest

- [0153] In another aspect, the invention relates to an *in vitro* method (hereinafter sixth method of the invention) for predicting bone metastasis of a cancer, in a subject suffering said cancer which comprises determining if a gene of interest is amplified in a sample of said subject relative to a reference gene copy number wherein an amplification of the gene of interest with respect to said reference gene copy number is indicative of increased risk of developing bone metastasis.
- [0154] In some embodiments, the amplification is in region at the 16q23 locus. In some embodiments, the amplification is in any part of the chromosomal region between about Chr. 16 - 79,392,959 bp to about 79,663,806 bp (from centromere to telomere). In some embodiments, the amplification is in the genomic region between about Chr. 16 - 79,392,959 bp to about 79,663,806 bp, but excluding DNA repeating elements. In some embodiments, amplification is measured using a probe specific for that region.
- [0155] In a particular embodiment, the gene of interest that is amplified is MAF, VAT1L, CLEC3A, WWOX, or 5sRNA. In a particular embodiment, the degree of amplification of the gene of interest can be determined by means of determining the amplification of a chromosome region containing said gene. Preferably, the chromosome region the amplification of which is indicative of the existence of amplification of the gene of interest is the locus 16q22-q24 which includes the MAF, VAT1L, CLEC3A, WWOX, and 5sRNA genes. The locus 16q22-q24 is located in chromosome 16, in the long arm of said chromosome and in a range between band 22 and band 24. This region corresponds in the NCBI database with the contigs NT_010498.15 and NT_010542.15. In another preferred embodiment, the degree of amplification of the gene can be determined by means of using a probe specific for said gene. In another preferred embodiment, the amplification of the gene of interest is determined by means of using the Vysis LSI IGH/MAF Dual Color dual fusion probe that comprises a probe against 14q32 and 16q23.
- [0156] The sixth method of the invention comprises, in a first step, determining if a gene of interest is amplified in a sample of a subject. In a preferred embodiment, the sample is a tumor tissue sample. To that end, the amplification of a gene of interest in the tumor sample is compared with respect to a control sample. In a particular embodiment, the gene of interest that is amplified is MAF, VAT1L, CLEC3A, WWOX, or 5sRNA.

- [0157] In a particular embodiment, the sixth method of the invention for the prognosis of the tendency to develop bone metastasis in a subject with cancer, comprises determining the gene copy number in a sample of said subject and comparing said copy number with the copy number of a control or reference sample, wherein if the copy number is greater with respect to the gene of interest copy number of a control sample, then the subject has a greater tendency to develop bone metastasis.
- [0158] The control sample refers to a sample of a subject with cancer, who has not suffered metastasis or that correspond to the median value of the gene copy number measured in a tumor tissue collection in biopsy samples of subjects with cancer, respectively, who have not suffered metastasis. Said reference sample is typically obtained by combining equal amounts of samples from a subject population. If the gene copy number is increased with respect to the copy number of said gene in the control sample, then the subject has a greater tendency to develop metastasis.
- [0159] In a preferred embodiment, the gene of interest is amplified with respect to a reference gene copy number when the gene copy number is higher than the copy number that a reference sample or control sample has. In one example, the gene of interest is said to be "amplified" if the genomic copy number of the gene is increased by at least 2- (*i.e.*, 6 copies), 3- (*i.e.*, 8 copies), 4-, 5-, 6-, 7-, 8-, 9-, 10-, 15-, 20-, 25-, 30-, 35-, 40-, 45-, or 50-fold in a test sample relative to a control sample. In another example, a c-MAF gene is said to be "amplified" if the genomic copy number of the c-MAF gene per cell is at least 3, 4, 5, 6, 7, 8, 9, 10, 11, 12, 13, 14, 15, 16, 17, 18, 19, 20, 21, 22, 23, 24, 25, 26, 27, 28, 29, 30, and the like.
- [0160] In a particular embodiment, the amplification or the copy number is determined by means of *in situ* hybridization or PCR.
- [0161] Methods for determining whether the gene of interest or the chromosome region 16q22-q24 is amplified are widely known in the state of the art. Said methods include, without limitation, *in situ* hybridization (ISH) (such as fluorescence *in situ* hybridization (FISH), chromogenic *in situ* hybridization (CISH) or silver *in situ* hybridization (SISH)), genomic comparative hybridization or polymerase chain reaction (such as real time quantitative PCR). For any ISH method, the amplification or the copy number can be determined by counting the number of fluorescent points, colored points or points with silver in the chromosomes or in the nucleus.

- [0162] The fluorescence *in situ* hybridization (FISH) is a cytogenetic technique which is used for detecting and locating the presence or absence of specific DNA sequences in chromosomes. FISH uses fluorescence probes which only bind to some parts of the chromosome with which they show a high degree of sequence similarity. In a typical FISH method, the DNA probe is labeled with a fluorescent molecule or a hapten, typically in the form of fluor-dUTP, digoxigenin-dUTP, biotin-dUTP or hapten-dUTP which is incorporated in the DNA using enzymatic reactions, such as nick translation or PCR. The sample containing the genetic material (the chromosomes) is placed on glass slides and is denatured by a formamide treatment. The labeled probe is then hybridized with the sample containing the genetic material under suitable conditions which will be determined by the person skilled in the art. After the hybridization, the sample is viewed either directly (in the case of a probe labeled with fluorine) or indirectly (using fluorescently labeled antibodies to detect the hapten).
- [0163] In the case of CISH, the probe is labeled with digoxigenin, biotin or fluorescein and is hybridized with the sample containing the genetic material in suitable conditions.
- [0164] Any marking or labeling molecule which can bind to a DNA can be used to label the probes used in the fourth method of the invention, thus allowing the detection of nucleic acid molecules. Examples of labels for the labeling include, although not limited to, radioactive isotopes, enzyme substrates, cofactors, ligands, chemiluminescence agents, fluorophores, haptens, enzymes and combinations thereof. Methods for labeling and guidelines for selecting suitable labels for different purposes can be found, for example, in Sambrook *et al.* (Molecular Cloning: A Laboratory Manual, Cold Spring Harbor, New York, 1989) and Ausubel *et al.* (In Current Protocols in Molecular Biology, John Wiley and Sons, New York, 1998).
- [0165] Once the existence of amplification is determined, either by directly determining the amplification of the gene of interest or by determining the amplification of the locus 16q22-q24, and after being compared with the amplification of said gene in the control sample, if amplification in the gene of interest is detected, it is indicative of the fact that the subject has a greater tendency to develop bone metastasis. In a particular embodiment, the gene of interest that is amplified and indicative of the fact that the subject has a greater tendency to develop bone metastasis is c-MAF, VAT1L, CLEC3A, WWOX, or 5sRNA.

[0166] The determination of the amplification of the gene of interest needs to be correlated with values of a control sample or reference sample that correspond to the level of amplification of the gene of interest measured in a sample of a subject with cancer who has not suffered metastasis or that correspond to the median value of the amplification of the gene of interest measured in a tumor tissue collection in biopsy samples of subjects with cancer who have not suffered metastasis. Said reference sample is typically obtained by combining equal amounts of samples from a subject population. In general, the typical reference samples will be obtained from subjects who are clinically well documented and in whom the absence of metastasis is well characterized. The sample collection from which the reference level is derived will preferably be made up of subjects suffering the same type of cancer as the patient object of the study. Once this median value has been established, the level of amplification of the gene of interest in tumor tissues of patients can be compared with this median value, and thus, if there is amplification, the subject has a greater tendency to develop metastasis.

[0167] In a preferred embodiment, the bone metastasis is osteolytic bone metastasis. As used herein, the expression “osteolytic bone metastasis” refers to a type of metastasis in which bone resorption (progressive loss of bone density) is produced in the proximity of the metastasis resulting from the stimulation of the osteoclast activity by the tumor cells and is characterized by severe pain, pathological fractures, hypercalcaemia, spinal cord compression and other syndromes resulting from nerve compression.

Method of prognosis of metastasis in cancer based on detecting the translocation of the gene of interest

[0168] In another aspect, the invention relates to an *in vitro* method for predicting the clinical outcome of a patient suffering from cancer, which comprises determining if a gene of interest is translocated in a sample of said subject wherein a translocation of the gene of interest is indicative of a poor clinical outcome. In some embodiments, the gene of interest that is translocated is c-MAF, VAT1L, CLEC3A, WWOX, or 5sRNA.

[0169] In another aspect, the invention relates to an *in vitro* method for predicting the clinical outcome of a patient suffering cancer, which comprises determining if the gene of interest is translocated in a sample of said subject wherein a translocation of the gene of interest is indicative of a poor clinical outcome.

- [0170] In some embodiments, the translocated gene is from the region at the 16q23 locus. In some embodiments, the translocated gene is from any part of the chromosomal region between about Chr. 16 - 79,392,959 bp to about 79,663,806 bp (from centromere to telomere). In some embodiments, the translocated gene is from the genomic region between about Chr. 16 - 79,392,959 bp to about 79,663,806 bp, but excluding DNA repeating elements. In some embodiments, the translocation is measured using a probe specific for that region.
- [0171] In a particular embodiment, the translocation of the gene of interest can be determined by means of determining the translocation of a chromosome region containing said gene. In one embodiment, the translocation is the t(14,16) translocation. In another embodiment, the chromosome region that is translocated is from locus 16q22-q24. The locus 16q22-q24 is located in chromosome 16, in the long arm of said chromosome and in a range between band 22 and band 24. This region corresponds in the NCBI database with the contigs NT_010498.15 and NT_010542.15. In a preferred embodiment, the c-MAF gene translocates to chromosome 14 at the locus 14q32, resulting in the translocation t(14,16)(q32,q23). This translocation places the gene of interest next to the strong enhancers in the IgH locus, which, in some cases, leads to overexpression of the gene of interest. (Eychène, A., Rocques, N., and Puopponnot, C., A new *MAF* in cancer. 2008. *Nature Reviews: Cancer*. 8: 683-693.) In some embodiments, the gene of interest that is translocated and overexpressed c-MAF.
- [0172] In a preferred embodiment, the translocation of the gene of interest can be determined by means of using a probe specific for said translocation. In some embodiments, the translocation is measured using a dual color probe. In some embodiments, the translocation is measured using a dual fusion probe. In some embodiments, the translocation is measured using a dual color, dual fusion probe. In some embodiments, the translocation is measured using two separate probes.
- [0173] In another preferred embodiment, the translocation of the gene of interest is determined using the Vysis LSI IGH/MAF Dual Color dual fusion probe (<http://www.abbottmolecular.com/us/products/analyte-specific-reagent/fish/vysis-lsi-igh-maf-dual-color-dual-fusion-probe.html>; last accessed 11/5/2012), which comprises a probe against 14q32 and 16q23. In another preferred embodiment, the translocation of the gene of interest is determined using a Kreatech diagnostics MAF/IGH gt(14;16) Fusion probe (<http://www.kreatech.com/products/repeat-freetm-poseidontm-fish>

probes/hematology/maf-igh-gt1416-fusion-probe.html; last accessed 11/5/2012), an Abnova MAF FISH probe (http://www.abnova.com/products/products_detail.asp?Catalog_id=FA0375; last accessed 11/5/2012), a Cancer Genetics Italia IGH/MAF Two Color, Two Fusion translocation probe (<http://www.cancergeneticsitalia.com/dna-fish-probe/ighmaf/>; last accessed 11/5/2012), a Creative Bioarray IGH/MAF-t(14;16)(q32;q23) FISH probe (<http://www.creative-bioarray.com/products.asp?cid=35&page=10>; last accessed 11/5/2012), a Arup Laboratories multiple myeloma panel by FISH (<http://www.aruplab.com/files/technical-bulletins/Multiple%20Myeloma%20%28MM%29%20by%20FISH.pdf>; last accessed 11/5/2012), an Agilent probe specific to 16q23 or 14q32 (<http://www.genomics.agilent.com/ProductSearch.aspx?chr=16&start=79483700&end=79754340>; last accessed 11/5/2012; <http://www.genomics.agilent.com/ProductSearch.aspx?Pageid=3000&ProductID=637>; last accessed 11/5/2012), a Dako probe specific to 16q23 or 14q32 (http://www.dako.com/us/ar42/psg42806000/baseproducts_surefish.htm?setCountry=true&purl=ar42/psg42806000/baseproducts_surefish.htm?undefined&submit=Accept%20country; last accessed 11/5/2012), a Cytocell IGH/MAF Translocation, Dual Fusion Probe (http://www.zentech.be/uploads/docs/products_info/prenatology/cytocell%202012-2013%20catalogue%5B3%5D.pdf; last accessed 11/5/2012), a Metasystems XL IGH / MAF Translocation – Dual Fusion Probe (http://www.metasystems-international.com/index.php?option=com_joobd&view=article&joobase=5&id=12%3Ad-5029-100-og&Itemid=272; last accessed 11/5/2012), a Zeiss FISH Probes XL, 100µl, IGH / MAFB (<https://www.micro-shop.zeiss.com/?s=440675675dedc6&l=en&p=uk&f=r&i=5000&o=&h=25&n=1&sd=000000-0528-231-uk>; last accessed 11/5/2012) or a Genycell Biotech IGH/MAF Dual Fusion Probe (http://www.google.com/url?sa=t&rct=j&q=&esrc=s&source=web&cd=1&ved=0CCQQFjAA&url=http%3A%2F%2Fwww.genycell.es%2Fimagenes%2Fproductos%2Fbrochures%2Fflphmic6__86.ppt&ei=MhGYUOi3GKWH0QGlt4DoDw&usg=AFQjCNEqQMbT8vQGjJbi9riEf3lVgoFTFQ&sig2=V5IS8juEMVHB18Mv2Xx_Ww; last accessed 11/5/2012)

[0174] In some embodiments, the label on the probe is a fluorophore. In some embodiments, the fluorophore on the probe is orange. In some embodiments, the fluorophore on the probe is green. In some embodiments, the fluorophore on the probe is red. In some cases, the fluorophore on the probe is yellow. In some embodiments, one probe is labeled with a red fluorophore, and one with a green fluorophore. In some embodiments, one probe is labeled with a green fluorophore and one with an orange fluorophore. In some cases, the fluorophore on the probe is yellow. For instance, if the MAF-specific probe is labeled with a red fluorophore, and the IGH-specific probe is labeled with a green fluorophore, if white is seen it indicates that the signals overlap and translocation has occurred.

[0175] In some embodiments, the fluorophore is SpectrumOrange. In some embodiments, the fluorophore is SpectrumGreen. In some embodiments, the fluorophore is DAPI. In some embodiments, the fluorophore is Platinum*Bright*405. In some embodiments, the fluorophore is Platinum*Bright*415. In some embodiments, the fluorophore is Platinum*Bright*495. In some embodiments, the fluorophore is Platinum*Bright*505. In some embodiments, the fluorophore is Platinum*Bright*550. In some embodiments, the fluorophore is Platinum*Bright*547. In some embodiments, the fluorophore is Platinum*Bright*570. In some embodiments, the fluorophore is Platinum*Bright*590. In some embodiments, the fluorophore is Platinum*Bright*647. In some embodiments, the fluorophore is Platinum*Bright*495/550. In some embodiments, the fluorophore is Platinum*Bright*415/495/550. In some embodiments, the fluorophore is DAPI/Platinum*Bright*495/550. In some embodiments, the fluorophore is FITC. In some embodiments, the fluorophore is Texas Red. In some embodiments, the fluorophore is DEAC. In some embodiments, the fluorophore is R6G. In some embodiments, the fluorophore is Cy5. In some embodiments, the fluorophore is FITC, Texas Red and DAPI. In some embodiments, a DAPI counterstain is used to visualize the translocation, amplification or copy number alteration.

[0176] One embodiment of the invention comprises a method in which in a first step it is determined if the gene of interest is translocated in a sample of a subject. In a preferred embodiment, the sample is a tumor tissue sample.

[0177] In a particular embodiment, a method of the invention for the prognosis of the tendency to develop bone metastasis in a subject with cancer comprises determining the gene of interest copy number in a sample of said subject wherein the gene of interest is

translocated and comparing said copy number with the copy number of a control or reference sample, wherein if the gene of interest copy number is greater with respect to the gene of interest copy number of a control sample, then the subject has a greater tendency to develop bone metastasis.

[0178] Methods for determining whether the gene of interest or the chromosome region 16q22-q24 is translocated are widely known in the state of the art and include those described previously for the amplification and translocation of c-MAF. Said methods include, without limitation, *in situ* hybridization (ISH) (such as fluorescence *in situ* hybridization (FISH), chromogenic *in situ* hybridization (CISH) or silver *in situ* hybridization (SISH)), genomic comparative hybridization or polymerase chain reaction (such as real time quantitative PCR). For any ISH method, the amplification, the copy number, or the translocation can be determined by counting the number of fluorescent points, colored points or points with silver in the chromosomes or in the nucleus. In other embodiments, the detection of copy number alterations and translocations can be detected through the use of whole genome sequencing, exome sequencing or by the use of any PCR derived technology. For instance, PCR can be performed on samples of genomic DNA to detect translocation. In one embodiment, quantitative PCR is used. In one embodiment, PCR is performed with a primer specific to the c-MAF gene and a primer specific to the IGH promoter region; if a product is produced, translocation has occurred.

[0179] In some embodiments, the amplification and copy number of the gene of interest are determined after translocation of the gene of interest is determined. In some embodiments, the probe is used to determine if the cell is polyploid for the gene of interest. In some embodiments, a determination of polyploidy is made by determining if there are more than 2 signals from the gene of interest. In some embodiments, polyploidy is determined by measuring the signal from the probe specific for the gene of interest and comparing it with a centromeric probe or other probe.

Method of prognosis of clinical outcome in cancer, based on detecting the amplification of a gene of interest

[0180] In another aspect, the invention relates to an *in vitro* method (hereinafter seventh method of the invention) for predicting the clinical outcome of a patient suffering cancer, which comprises determining if a gene of interest is amplified in a sample of said subject relative to a reference gene copy number wherein an amplification of the gene of interest

with respect to said reference gene copy number is indicative of a poor clinical outcome. In some embodiments, the gene of interest is c-MAF, VAT1L, CLEC3A, WWOX, or 5sRNA.

[0181] The seventh method of the invention comprises, in a first step, determining if the gene of interest is amplified in a sample of a subject. The determination of the amplification of gene of interest is carried out essentially as described in the fifth method of the invention. In a preferred embodiment the sample is a tumor tissue sample. In a preferred embodiment, the amplification of the gene of interest is determined by means of determining the amplification of the locus 16q22-q24. In another preferred embodiment, the amplification of the gene of interest is determined by means of using a gene of interest-specific probe.

[0182] In some embodiments, the amplification is in region at the 16q23 locus. In some embodiments, the amplification is in any part of the chromosomal region between about Chr. 16 - 79,392,959 bp to about 79,663,806 bp (from centromere to telomere). In some embodiments, the amplification is in the genomic region between about Chr. 16 - 79,392,959 bp to about 79,663,806 bp, but excluding DNA repeating elements. In some embodiments, amplification is measured using a probe specific for that region.

[0183] In a second step, the seventh method of the invention comprises comparing said copy number with the copy number of a control or reference sample, wherein if the gene of interest copy number is greater with respect to the gene of interest copy number of a control sample, then this is indicative of a poor clinical outcome.

[0184] In a preferred embodiment, the gene of interest gene is amplified with respect to a reference gene copy number when the gene of interest gene copy number is higher than the copy number that a reference sample or control sample has. In one example, the gene of interest gene is said to be "amplified" if the genomic copy number of the gene of interest gene is increased by at least 2- (*i.e.*, 6 copies), 3- (*i.e.*, 8 copies), 4-, 5-, 6-, 7-, 8-, 9-, 10-, 15-, 20-, 25-, 30-, 35-, 40-, 45-, or 50-fold in a test sample relative to a control sample. In another example, a c-MAF gene is said to be "amplified" if the genomic copy number of the c-MAF gene per cell is at least 3, 4, 5, 6, 7, 8, 9, 10, 11, 12, 13, 14, 15, 16, 17, 18, 19, 20, 21, 22, 23, 24, 25, 26, 27, 28, 29, 30, and the like.

[0185] In another embodiment, the reference gene copy number is the gene copy number in a sample of cancer, from a subject who has not suffered bone metastasis.

[0186] In another embodiment, the amplification is determined by means of *in situ* hybridization or PCR.

Methods for treating bone metastasis from cancer, using c-MAF, VAT1L, CLEC3A, WWOX, or 5sRNA inhibitory agents

[0187] In another aspect, the invention relates to the use of a c-MAF, VAT1L, CLEC3A, WWOX, or 5sRNA inhibitory agent (hereinafter, inhibitory agent of the invention) for use in the treatment or prevention of bone metastasis cancer after the use of a probe specific for c-MAF, VAT1L, CLEC3A, WWOX, or 5sRNA as a diagnostic agent.

[0188] In another aspect, the invention relates to the use of a c-MAF, VAT1L, CLEC3A, WWOX, or 5sRNA inhibitory agent for the manufacture of a medicament for the treatment or prevention of bone metastasis from cancer.

[0189] In another aspect, the invention relates to a method for the treatment or prevention of the bone metastasis from cancer, in a subject in need thereof comprising the administration to said subject of a c-MAF, VAT1L, CLEC3A, WWOX, or 5sRNA inhibitory agent.

[0190] In another aspect, the invention relates to a method for preventing or reducing the risk of bone metastasis in a subject suffering from cancer, said method comprising administering to said subject an agent that prevents or reduces bone metastasis, wherein said agent is administered in accordance with a treatment regimen determined from quantifying the expression level of c-MAF, VAT1L, CLEC3A, WWOX, or 5sRNA in said subject.

[0191] By way of non-limiting illustration, c-MAF inhibitory agents suitable for use in the present invention include antisense oligonucleotides, interference RNAs (siRNAs), catalytic RNAs, specific ribozymes, inhibitory antibodies or nanobodies, a dominant negative c-MAF variant or a compound from Table 1 or 2.

Antisense oligonucleotides

[0192] An additional aspect of the invention relates to the use of isolated “antisense” nucleic acids to inhibit expression, for example, for inhibiting transcription and/or translation of a nucleic acid which encodes c-MAF, VAT1L, CLEC3A, WWOX, or 5sRNA the activity of which is to be inhibited. The antisense nucleic acids can be bound to the potential target of the drug by means of conventional base complementarity or, for

example, in the case of binding to double stranded DNA through specific interaction in the large groove of the double helix. Generally, these methods refer to a range of techniques generally used in the art and they include any method which is based on the specific binding to oligonucleotide sequences.

[0193] An antisense construct of the present invention can be distributed, for example, as an expression plasmid which, when it is transcribed in a cell, produces RNA complementary to at least one unique part of the cellular mRNA encoding c-MAF, VAT1L, CLEC3A, WWOX, or 5sRNA. Alternatively, the antisense construct is a oligonucleotide probe generated *ex vivo* which, when introduced into the cell, produces inhibition of gene expression hybridizing with the mRNA and/or gene sequences of a target nucleic acid. Such oligonucleotide probes are preferably modified oligonucleotides which are resistant to endogenous nucleases, for example, exonucleases and/or endonucleases and are therefore stable *in vivo*. Examples of nucleic acids molecules for use thereof as antisense oligonucleotides are DNA analogs of phosphoramidate, phosphothionate and methylphosphonate (see also US patent Nos. 5,176,996; 5,264,564; and 5,256,775) (each of which is incorporated herein by reference in its entirety). Additionally, the general approximations for constructing oligomers useful in the antisense therapy have been reviewed, for example, in Van der Krol *et al.*, BioTechniques 6: 958-976, 1988; and Stein *et al.*, Cancer Res 48: 2659-2668, 1988.

[0194] With respect to the antisense oligonucleotide, the oligodeoxyribonucleotide regions derived from the starting site of the translation, for example, between -10 and +10 of the target gene are preferred. The antisense approximations involve the oligonucleotide design (either DNA or RNA) that are complementary to the mRNA encoding the target polypeptide. The antisense oligonucleotide will be bound to the transcribed mRNA and translation will be prevented.

[0195] The oligonucleotides which are complementary to the 5' end of the mRNA, for example the non-translated 5' sequence up to and including the start codon AUG must function in the most efficient manner to inhibit translation. Nevertheless, it has been shown recently that the sequences complementary to the non-translated 3' sequences of the mRNA are also efficient for inhibiting mRNA translation (Wagner, Nature 372: 333, 1994). Therefore, complementary oligonucleotides could be used at the non-translated 5' or 3' regions, non-coding regions of a gene in an antisense approximation to inhibit the translation of that mRNA. The oligonucleotides complementary to the non-translated 5'

region of the mRNA must include the complement of the start codon AUG. The oligonucleotides complementary to the coding region of the mRNA are less efficient translation inhibitors but they could also be used according to the invention. If they are designed to hybridize with the 5' region, 3' region or the coding region of the mRNA, the antisense nucleic acids must have at least six nucleotides long and preferably have less than approximately 100 and more preferably less than approximately 50, 25, 17 or 10 nucleotides long.

[0196] Preferably, *in vitro* studies are performed first to quantify the capacity of the antisense oligonucleotides for inhibiting gene expression. Preferably these studies use controls which distinguish between antisense gene inhibition and nonspecific biological effects of the oligonucleotides. Also preferably these studies compared the levels of target RNA or protein with that of an internal control of RNA or protein. The results obtained using the antisense oligonucleotides can be compared with those obtained using a control oligonucleotide. Preferably the control oligonucleotide is approximately of the same length as the oligonucleotide to be assayed and the oligonucleotide sequence does not differ from the antisense sequence more than it is deemed necessary to prevent the specific hybridization to the target sequence.

[0197] The antisense oligonucleotide can be a single or double stranded DNA or RNA or chimeric mixtures or derivatives or modified versions thereof. The oligonucleotide can be modified in the base group, the sugar group or the phosphate backbone, for example, to improve the stability of the molecule, its hybridization capacity etc. The oligonucleotide may include other bound groups, such as peptides (for example, for directing them to the receptors of the host cells) or agents for facilitating transport through the cell membrane (see, for example, Letsinger *et al.*, *Proc. Natl. Acad. Sci. U.S.A.* 86: 6553-6556, 1989; Lemaitre *et al.*, *Proc. Natl. Acad. Sci.* 84: 648-652, 1987; PCT Publication No. WO 88/09810) or the blood-brain barrier (see, for example, PCT Publication No. WO 89/10134), intercalating agents (see, for example, Zon, *Pharm. Res.* 5: 539-549, 1988). For this purpose, the oligonucleotide can be conjugated to another molecule, for example, a peptide, a transporting agent, hybridization triggered cleaving agent, etc.

[0198] The antisense oligonucleotides may comprise at least one group of modified base. The antisense oligonucleotide may also comprise at least a modified sugar group selected from the group including but not limited to arabinose, 2-fluoroarabinose, xylulose, and

hexose. The antisense oligonucleotide may also contain a backbone similar to a neutral peptide. Such molecules are known as peptide nucleic acid (PNA) oligomers and are described, for example, in Perry-O'Keefe *et al.*, *Proc. Natl. Acad. Sci. U.S.A.* 93: 14670, 1996, and in Eglom *et al.*, *Nature* 365: 566, 1993.

[0199] In yet another embodiment, the antisense oligonucleotide comprises at least one modified phosphate backbone. In yet another embodiment, the antisense oligonucleotide is an alpha-anomeric oligonucleotide.

[0200] While antisense oligonucleotides complementary to the coding region of the target mRNA sequence can be used, those complementary to the transcribed non translated region can also be used.

[0201] In some cases, it may be difficult to reach the sufficient intracellular concentrations of the antisense to suppress the endogenous mRNA translation. Therefore, a preferred approximation uses a recombinant DNA construct in which the antisense oligonucleotide is placed under the control of a strong pol III or pol II promoter.

[0202] Alternatively, the target gene expression can be reduced by directing deoxyribonucleotide sequences complementary to the gene regulating region (*i.e.*, the promoter and/or enhancers) to form triple helix structures preventing gene transcription in the target cells in the body (see in general, Helene, *Anticancer Drug Des.* 6(6): 569-84, 1991). In certain embodiments, the antisense oligonucleotides are antisense morpholines.

siRNA

[0203] Small interfering RNA or siRNA are agents which are capable of inhibiting the expression of a target gene by means of RNA interference. A siRNA can be chemically synthesized, can be obtained by means of *in vitro* transcription or can be synthesized *in vivo* in the target cell. Typically, the siRNA consist of a double stranded RNA between 15 and 40 nucleotide long and may contain a 3' and/or 5' protruding region of 1 to 6 nucleotides. The length of the protruding region is independent of the total length of the siRNA molecule. The siRNA acts by means of degrading or silencing the target messenger after transcription.

[0204] The siRNA of the invention are substantially homologous to the mRNA of the c-MAF encoding gene or to the gene sequence which encodes said protein. "Substantially homologous" is understood as having a sequence which is sufficiently complementary or similar to the target mRNA such that the siRNA is capable of degrading the latter through

RNA interference. The siRNA suitable for causing said interference include siRNA formed by RNA, as well as siRNA containing different chemical modifications such as:

- siRNA in which the bonds between the nucleotides are different than those that appear in nature, such as phosphorothionate bonds.
- Conjugates of the RNA strand with a functional reagent, such as a fluorophore.
- Modifications of the ends of the RNA strands, particularly of the 3' end by means of the modification with different hydroxyl functional groups in 2' position.
- Nucleotides with modified sugars such as O-alkylated residues on 2' position like 2'-O-methylribose or 2'-O-fluororibose.
- Nucleotides with modified bases such as halogenated bases (for example 5-bromouracil and 5-iodouracil), alkylated bases (for example 7-methylguanosine).

[0205] The siRNA can be used as is, *i.e.*, in the form of a double stranded RNA with the aforementioned characteristics. Alternatively, the use of vectors containing the sense and antisense strand sequence of the siRNA is possible under the control of suitable promoters for the expression thereof in the cell of interest.

[0206] Vectors suitable for expressing siRNA are those in which the two DNA regions encoding the two strands of siRNA are arranged in tandem in one and the same DNA strand separated by a spacer region which, upon transcription, forms a loop and wherein a single promoter directs the transcription of the DNA molecule giving rise to shRNA.

[0207] Alternatively, the use of vectors in which each of the strands forming the siRNA is formed from the transcription of a different transcriptional unit is possible. These vectors are in turn divided into divergent and convergent transcription vectors. In divergent transcription vectors, the transcriptional units encoding each of the DNA strands forming the siRNA are located in tandem in a vector such that the transcription of each DNA strand depends on its own promoter which may be the same or different (Wang, J. *et al.*, 2003, *Proc. Natl. Acad. Sci. USA.*, 100:5103-5106 and Lee, N.S., *et al.*, 2002, *Nat. Biotechnol.*, 20:500-505). In convergent transcription vectors, the DNA regions giving rise to the siRNA form the sense and antisense strands of a DNA region which are flanked by two reverse promoters. After the transcription of the sense and antisense RNA strands, the latter will form the hybrid for forming a functional siRNA. Vectors with reverse promoter systems in which 2 U6 promoters (Tran, N. *et al.*, 2003, *BMC Biotechnol.*, 3:21), a mouse U6 promoter and a human H1 promoter (Zheng, L., *et*

al., 2004, *Proc. Natl. Acad. Sci. USA.*, 135-140 and WO 2005026322) and a human U6 promoter and a mouse H1 promoter (Kaykas, A. and Moon, R., 2004, *BMC Cell Biol.*, 5:16) are used have been described.

[0208] Promoters suitable for use thereof in the expression of siRNA from convergent or divergent expression vectors include any promoter or pair of promoters compatible with the cells in which the siRNA is to be expressed. Thus, promoters suitable for the present invention include but are not necessarily limited to constitutive promoters such as those derived from the genomes of eukaryotic viruses such as the polyoma virus, adenovirus, SV40, CMV, avian sarcoma virus, hepatitis B virus, the metallothionein gene promoter, the thymidine kinase gene promoter of the herpes simplex virus, retrovirus LTR regions, the immunoglobulin gene promoter, the actin gene promoter, the EF-1alpha gene promoter as well as inducible promoters in which the protein expression depends on the addition of a molecule or an exogenous signal such as the tetracycline system, the NFkappaB/UV light system, the Cre/Lox system and the heat shock gene promoter, the regulatable RNA polymerase II promoters described in WO/2006/135436 as well as specific tissue promoters (for example, the PSA promoter described in WO2006012221). In a preferred embodiment, the promoters are RNA polymerase III promoters which act constitutively. The RNA polymerase III promoters are found in a limited number of genes such as 5S RNA, tRNA, 7SL RNA and U6 snRNA. Unlike other RNA polymerase III promoters, type III promoters do not require any intragenic sequence but rather need sequences in 5' direction comprising a TATA box in positions -34 and -24, a proximal sequence element or PSE between -66 and -47 and, in some cases, a distal sequence element or DSE between positions -265 and -149. In a preferred embodiment, the type III RNA polymerase III promoters are the human or murine H1 and U6 gene promoters. In a yet more preferred embodiment, the promoters are 2 human or murine U6 promoters, a mouse U6 promoter and a human H1 promoter or a human U6 promoter and a mouse H1 promoter. In the context of the present invention, the ER alpha gene promoters or cyclin D1 gene promoters are especially suitable and therefore they are especially preferred to specifically express the genes of interest in cancer tumors.

[0209] The siRNA can be generated intracellularly from the so called shRNA (short hairpin RNA) characterized in that the antiparallel strands forming the siRNA are connected by a loop or hairpin region. The shRNAs can be encoded by plasmids or viruses, particularly retroviruses, and are under the control of a promoter. Promoters

suitable for expressing shRNA are those indicated in the paragraph above for expressing siRNA.

[0210] Vectors suitable for expressing siRNA and shRNA include prokaryotic expression vectors such as pUC18, pUC19, Bluescript and the derivatives thereof, mp18, mp19, pBR322, pMB9, CoIE1, pCR1, RP4, phages and shuttle vectors such as pSA3 and pAT28, yeast expression vectors such as 2-micron plasmid type vectors, integration plasmids, YEP vectors, centromeric plasmids and the like, insect cell expression vectors such as pAC series vectors and pVL series vectors, plant expression vectors such as pIBI, pEarleyGate, pAVA, pCAMBIA, pGSA, pGWB, pMDC, pMY, pORE series vectors and the like and viral vector-based (adenovirus, viruses associated with adenoviruses as well as retroviruses and particularly lentiviruses) higher eukaryotic cell expression vectors or non-viral vectors such as pcDNA3, pHCMV/Zeo, pCR3.1, pEF1/His, pIND/GS, pRc/HCMV2, pSV40/Zeo2, pTRACER-HCMV, pUB6/V5-His, pVAX1, pZeoSV2, pCI, pSVL and pKSV-10, pBPV-1, pML2d and pTDT1. In a preferred embodiment, the vectors are lentiviral vectors.

[0211] The siRNA and shRNA of the invention can be obtained using a series of techniques known by the person skilled in the art. The region of the nucleotide sequence taken as a basis for designing the siRNA is not limiting and it may contain a region of the coding sequence (between the start codon and the end codon) or it may alternatively contain sequences of the non-translated 5' or 3' region preferably between 25 and 50 nucleotides long and in any position in 3' direction position with respect to the start codon. One way of designing an siRNA involves the identification of the AA(N19)TT motifs wherein N can be any nucleotide in the c-MAF gene sequence, and the selection of those having a high G/C content. If said motif is not found, it is possible to identify the NA(N21) motif wherein N can be any nucleotide.

[0212] c-MAF specific siRNAs include the siRNA described in WO2005046731, which is incorporated herein by reference in its entirety, one of the strands of which is ACGGCUCGAGCAGCGACAA (SEQ ID NO: 6). Other c-MAF specific siRNA sequences include, but are not limited to, CUUACCAGUGUGUUCACAA (SEQ ID NO: 7), UGGAAGACUACUACUGGAUG (SEQ ID NO: 8), AUUUGCAGUCAUGGAGAACC (SEQ ID NO: 9), CAAGGAGAAAUACGAGAAGU (SEQ ID NO: 10), ACAAGGAGAAAUACGAGAAG (SEQ ID NO: 11) and ACCUGGAAGACUACUACUGG (SEQ ID NO: 12).

DNA Enzymes

- [0213] On the other hand, the invention also contemplates the use of DNA enzymes to inhibit the expression of the c-MAF gene of the invention. DNA enzymes incorporate some of the mechanistic features of both antisense and ribozyme technologies. DNA enzymes are designed such that they recognize a particular target nucleic acid sequence similar to the antisense oligonucleotide, nevertheless like the ribozyme they are catalytic and specifically cleave the target nucleic acid.

Ribozymes

- [0214] Ribozyme molecules designed for catalytically cleaving transcription products of a target mRNA to prevent the translation of the mRNA which encodes c-MAF the activity of which is to be inhibited, can also be used. Ribozymes are enzymatic RNA molecules capable of catalyzing specific RNA cleaving (For a review, see, Rossi, *Current Biology* 4: 469-471, 1994). The mechanism of ribozyme action involves a specific hybridization of a ribozyme molecule sequence to a complementary target RNA followed by an endonucleolytic cleavage event. The composition of the ribozyme molecules preferably includes one or more sequences complementary to the target mRNA and the well-known sequence responsible for cleaving the mRNA or a functionally equivalent sequence (see, for example, US patent No. 5093246, which is incorporated herein by reference in its entirety).
- [0215] The ribozymes used in the present invention include hammer-head ribozymes, endoribonuclease RNA (hereinafter "Cech type ribozymes") (Zaug *et al.*, *Science* 224:574-578, 1984).
- [0216] The ribozymes can be formed by modified oligonucleotides (for example to improve the stability, targeting, etc.) and they should be distributed to cells expressing the target gene *in vivo*. A preferred distribution method involves using a DNA construct which "encodes" the ribozyme under the control of a strong constitutive pol III or pol II promoter such that the transfected cells will produce sufficient amounts of the ribozyme to destroy the endogenous target messengers and to inhibit translation. Since the ribozymes are catalytic, unlike other antisense molecules, a low intracellular concentration is required for its efficiency.

Inhibitory antibodies

[0217] In the context of the present invention, “inhibitory antibody” is understood as any antibody capable of binding specifically to the protein expressed by the gene of interest (such as MAF, VAT1L, CLEC3A, WWOX, 5srRNA) and inhibiting one or more of the functions of said protein, preferably those related to transcription. The antibodies can be prepared using any of the methods which are known by the person skilled in the art, some of which have been mentioned above. Thus, the polyclonal antibodies are prepared by means of immunizing an animal with the protein to be inhibited. The monoclonal antibodies are prepared using the method described by Kohler, Milstein *et al.* (*Nature*, 1975, 256: 495). In the context of the present invention, suitable antibodies include intact antibodies comprising a variable antigen binding region and a constant region, “Fab”, “F(ab')₂” and “Fab’”, Fv, scFv fragments, diabodies, bispecific antibodies, alphabodies, cyclopeptides and stapled peptides. Once antibodies with gene of interest protein binding capacity are identified, those capable of inhibiting the activity of this protein will be selected using an inhibitory agent identification assay.

Inhibitory peptides

[0218] As used herein, the term “inhibitory peptide” refers to those peptides capable of binding to the protein expressed by the gene of interest and inhibiting its activity as has been explained above.

Negative c-MAF dominants

[0219] Since the proteins from the MAF family are capable of homodimerizing and heterodimerizing with other members of the AP-1 family such as Fos and Jun, one way of inhibiting c-MAF activity is by means of using negative dominants capable of dimerizing with c-MAF but lacking the capacity for activating transcription. Thus, the negative c-MAF dominants can be any of the small maf proteins existing in the cell and lacking two-thirds of the amino terminal end containing the transactivation domain (for example, mafK, mafF, mafg and pi 8) (Fujiwara *et al.* (1993) *Oncogene* 8, 2371-2380; Igarashi *et al.* (1995) *J. Biol.Chem.* 270, 7615-7624; Andrews *et al.* (1993) *Proc. Natl. Acad. Sci. USA* 90, 11488-11492; Kataoka *et al.* (1995) *Mol. Cell. Biol.* 15, 2180-2190) (Kataoka *et al.* (1996) *Oncogene* 12, 53-62).

[0220] Alternatively, the negative c-MAF dominants include c-MAF variants which maintain the capacity for dimerizing with other proteins but lack the capacity for activating transcription. These variants are, for example, those lacking the c-MAF transactivation domain located at the N-terminal end of the protein. Thus, negative c-MAF dominant variants include in an illustrative manner the variants in which at least amino acids 1 to 122, at least amino acids 1-187 or at least amino acids 1 to 257 (by considering the numbering of human c-MAF as described in US6274338) have been removed.

[0221] The invention contemplates the use of both the negative c-MAF dominant variants and of polynucleotides encoding c-MAF under the operative control of a promoter suitable for expression in target cell. The promoters that can be used for regulating the polynucleotide transcription of the invention can be constitutive promoters, *i.e.*, promoters directing the transcription at a basal level, or inducible promoters in which the transcriptional activity requires an external signal. Constitutive promoters suitable for regulating transcription are, among others, the CMV promoter, the SV40 promoter, the DHFR promoter, the mouse mammary tumor virus (MMTV) promoter, the 1a elongation factor (EF1a) promoter, the albumin promoter, the ApoA1 promoter, the keratin promoter, the CD3 promoter, the immunoglobulin heavy or light chain promoter, the neurofilament promoter, the neuron specific enolase promoter, the L7 promoter, the CD2 promoter, the myosin light chain kinase promoter, the HOX gene promoter, the thymidine kinase promoter, the RNA polymerase II promoter, the MyoD gene promoter, the phosphoglyceratekinase (PGK) gene promoter, the low density lipoprotein (LDL) promoter, the actin gene promoter. In a preferred embodiment, the promoter regulating the expression of the transactivator is the PGK gene promoter. In a preferred embodiment, the promoter regulating the polynucleotide transcription of the invention is the RNA polymerase promoter of the T7 phage.

[0222] Preferably, the inducible promoters that can be used in the context of the present invention are those responding to an inducer agent showing zero or negligible basal expression in the absence of an inducer agent and are capable of promoting the activation of gene located in the 3' position. Depending on the type of inducer agent, the inducible promoters are classified as Tet on/off promoters (Gossen, M. and H. Bujard (1992) *Proc. Natl. Acad. Sci. USA*, 89:5547-5551; Gossen, M. *et al.*, 1995, *Science* 268:1766-1769; Rossi, F.M.V. and H.M. Blau, 1998, *Curr. Opin. Biotechnol.* 9:451-456); Pip on/off

promoters (US 6287813); antiprogesterone-dependent promoters (US 2004132086), ecdysone-dependent promoters (Christopherson *et al.*, 1992, *Proc. Natl. Acad. Sci. USA*, 89:6314-6318; No *et al.*, 1996, *Proc. Natl. Acad. Sci. USA*, 93:3346-3351, Suhr *et al.*, 1998, *Proc. Natl. Acad. Sci. USA*, 95:7999-8004 and WO9738117), a metallothionein-dependent promoter (WO8604920, which is incorporated herein by reference in its entirety) and rapamycin-dependent promoters (Rivera *et al.*, 1996, *Nat. Med.* 2:1028-32).

[0223] Vectors suitable for expressing the polynucleotide encoding the negative c-MAF dominant variant include vectors derived from prokaryotic expression vectors such as pUC18, pUC19, Bluescript and derivatives thereof, mp18, mp19, pBR322, pMB9, ColEI, pCRI, RP4, phages and shuttle vectors such as pSA3 and pAT28, yeast expression vectors such as 2-micron type plasmid vectors, integration plasmids, YEP vectors, centromeric plasmids and the like, insect cell expression vectors such as pAC series vectors and pVL series vectors, plant expression vectors such as pIBI, pEarleyGate, pAVA, pCambia, pGSA, pGWB, pMDC, pMY, pORE series vectors and the like and viral vector-based (adenoviruses, viruses associated with adenoviruses as well as retroviruses and particularly lentiviruses) higher eukaryotic cell expression vectors OR non-viral vectors such as pSilencer 4.1-CMV (Ambion), pcDNA3, pcDNA3.1/hyg pHCMV/Zeo, pCR3.1, pEF1/His, pIND/GS, pRc/HCMV2, pSV40/Zeo2, pTRACER-HCMV, pUB6/V5-His, pVAX1, pZeoSV2, pCI, pSVL and pKSV-10, pBPV-1, pML2d and pTDT1.

Small molecules

[0224] Other c-MAF inhibitory compounds suitable for use in the present invention include:

I	Endiandric acid H derivatives such as those described in WO2004014888 corresponding to the general formula
---	--

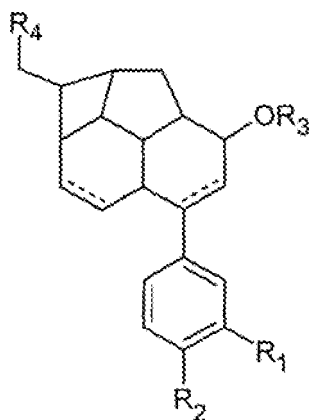

wherein

R₁ and R₂ are, independently of one another,

1.0 H or

2.0 a -O-C₁-C₆-alkyl, -O-C₂-C₆-alkenyl, -O-C₂-C₆-alkynyl or -O-C₆-C₁₀-aryl group, in which alkyl, alkenyl and alkynyl are straight-chain or branched, and in which the alkyl, alkenyl and alkynyl groups are mono- or disubstituted with:

2.1 -OH,

2.2 =O,

2.3 -O-C₁-C₆-alkyl, in which alkyl is straight-chain or branched,

2.4 -O-C₂-C₆-alkenyl, in which alkenyl is straight-chain or branched,

2.5 C₆-C₁₀-aryl,

2.6 -NH-C₁-C₆-alkyl, in which alkyl is straight-chain or branched,

2.7 -NH-C₂-C₆-alkenyl, in which alkenyl is straight-chain or branched,

2.8 -NH₂ or

2.9 halogen,

and in which the aryl group, is optionally mono- or disubstituted with the substituent 2.1 or 2.3 to 2.9,

in which the substituents 2.3, 2.4, 2.6 and 2.7 may be further substituted with -CN, -amide or -oxime functions, and 2.5 may be further substituted with -CN or amide functions, or R₁ and R₂ together form a ring, wherein R₁ and R₂ mean a -O-[(C₁-C₆)-alkylene]-O- group,

R₃ is

1.0 H or

2.0 a -O-C₁-C₆-alkyl, -O-C₂-C₆-alkenyl, -O-C₂-C₆-alkynyl or -O-C₆-C₁₀-aryl

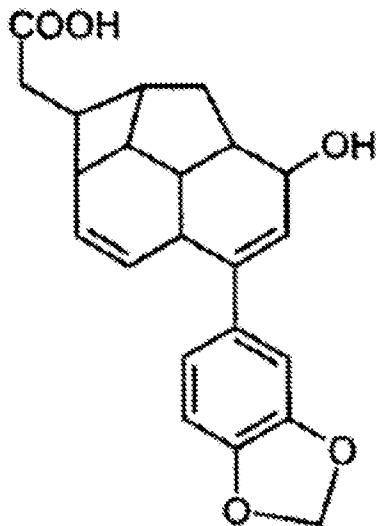
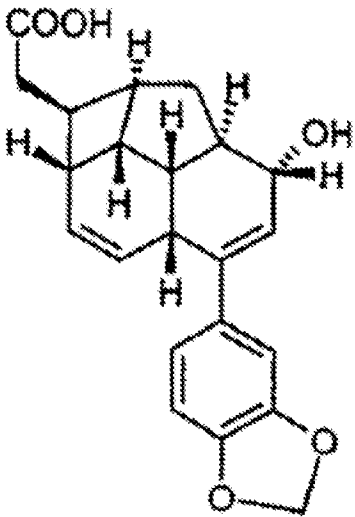
	<p>group, in which alkyl, alkenyl and alkynyl are straight-chain or branched, and in which the alkyl, alkenyl and alkynyl groups are mono- or disubstituted with:</p> <p>2.1 -OH,</p> <p>2.2 =O,</p> <p>2.3 -O-C₁-C₆-alkyl, in which alkyl is straight-chain or branched,</p> <p>2.4 -O-C₂-C₆-alkenyl, in which alkenyl is straight-chain or branched,</p> <p>2.5 -C₆-C₁₀-aryl,</p> <p>2.6 -NH-C₁-C₆-alkyl, in which alkyl is straight-chain or branched,</p> <p>2.7 -NH-C₂-C₆-alkenyl, in which alkenyl is straight-chain or branched,</p> <p>2.8 -NH₂ or</p> <p>2.9 halogen,</p> <p>and in which the aryl group, is optionally mono- or disubstituted with the substituent 2.1 or 2.3 to 2.9,</p> <p>in which the substituents 2.3, 2.4, 2.6 and 2.7 may be further substituted with -CN, -amide or -oxime functions, and 2.5 may be further substituted with -CN or amide functions</p> <p>R₄ is CO₂R₃, CO₂NHR₃, CHO, CH₂OR₃, CH₂OSi(R₃)₃, CH₂Br, CH₂CN, in which R₃ is as defined above,</p> <p>and, in particular, the compounds</p> <div style="display: flex; justify-content: space-around; align-items: center;">   </div>
II	8-hydroxyquinoline derivatives such as those described in WO2009146546 of general formula

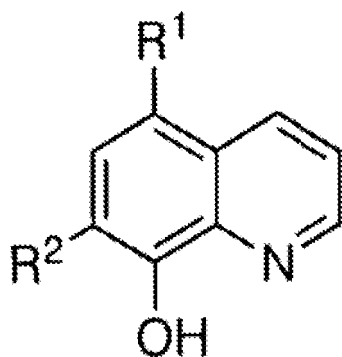

wherein

R₁ is selected from the group consisting of NO₂, NH₂, NH(C₁-C₆-alkyl) and N(C₁-C₆-alkyl)(C₁-C₆-alkyl);

R₂ is selected from H, halogen, C₁-C₆ alkyl, and fluoro-substituted C₁-C₆ alkyl,
or

R₁ is Cl and R₂ is Br or H,

and, preferably, the compounds

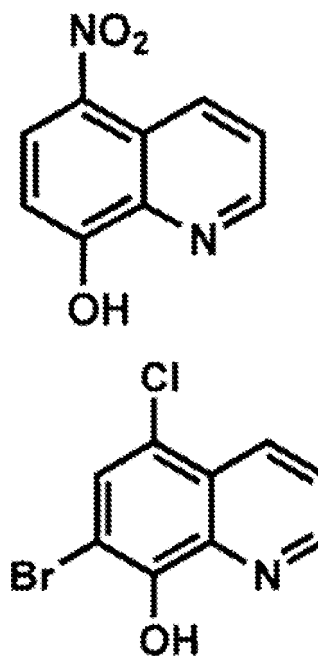
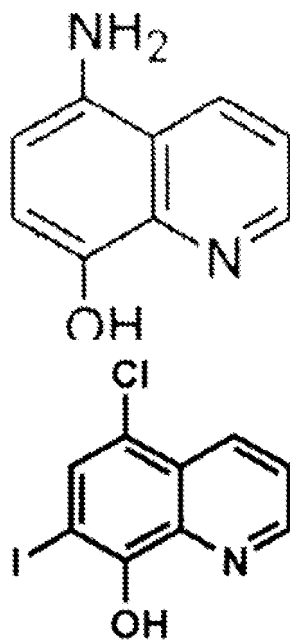

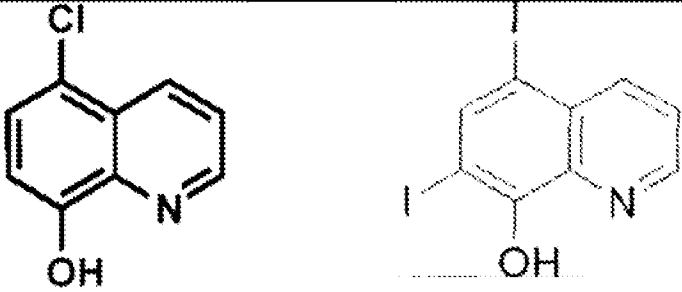
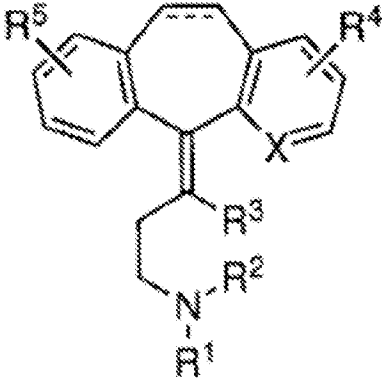
	
III	Clioquinol (5-chloro-7-iodoquinolin-8-ol) as described in WO09049410
IV	<p>Compounds such as those described in WO08098351 of general formula</p>  <p>wherein</p> <p>==-:-:- is a single or double bond,</p> <p>R¹ is selected from the group consisting of H, C₁-C₄ alkyl, C(O)O C₁-C₄ alkyl, C(O) C₁-C₄ alkyl and C(O)NH C₁-C₄ alkyl;</p> <p>R² is selected from H and C₁-C₄ alkyl;</p> <p>R³ is selected from H and C₁-C₄ alkyl;</p> <p>or R² and R³ are bound together along with the carbon and nitrogen atoms to which they are bound to form a piperidine ring,</p> <p>R⁴ and R⁵ are independently selected from H, halogen, hydroxy, C₁-C₄ alkyl, fluoro-substituted C₁-C₄ alkyl and C₁-C₄ alkoxy; and</p> <p>X is selected from C and N,</p> <p>and preferred compounds such as</p> <p>Cyproheptadine (4-(5H-dibenzo-[a,d]cyclohepten-5-ylidene)-1-methylpiperidine hydrochloride),</p> <p>Amitriptyline (3-(10,11-dihydro-5H-dibenzo[[a,d]]cycloheptene-5-ylidene)-N,N-</p>

	dimethyl-1-propanamine), Loratadine (Ethyl 4-(8-chloro-5,6-dihydro-11H-benzo[5,6]cyclohepta[1,2-b]pyridin-11-ylidene)-1-piperidinecarboxylate, Cyclobenzaprine (3-(5H-dibenzo[a,d]cyclohepten-5-ylidene)- N,N-dimethyl-1-propanamine).
V	Nivalenol (12,13-epoxy-3,4,7,15-tetrahydroxytrichothec-9-en-8-one) as described in WO0359249

Table 1: Small molecules with c-MAF inhibiting capacity

[0225] Other c-MAF inhibitors are described in the patent application WO2005063252 (incorporated by reference herein in its entirety), such as shown in the following table (Table 2).

Antagonist	Reference for cdk2 inhibitory activity
Purine Analogs	
Purvalanols such as 2-(1R-Isopropyl-2-hydroxyethylamino)-6-(3-chloroanilino)-9-isopropylpurine having a molecular formula $C_{15}H_{23}ClN_6O$ available from Sigma-Aldrich under the trade name Purvalanol A (#P4484, Sigma-Aldrich, St. Louis, MO), Purvalanol B, aminopurvalanol, compound 52 (where isopropyl of purvalanol A is replaced with H)	Gray, N.S. <i>et al.</i> , Science, 281, 533-538 (1998); Chang, Y.T. <i>et al.</i> , Chem. Biol., 6, 361-375 (1999).
2-(Hydroxyethylamino)-6-benzylamino-9-methylpurine having a molecular formula $C_{15}H_{18}N_6O$ available from Sigma-Aldrich under the trade name Olomoucine (#O0886), 2-(2'-Hydroxyethylamino)-6-benzylamino-9-isopropylpurine having a molecular formula $C_{17}H_{22}N_6O$ available from Sigma-Aldrich under the trade name N ⁹ -isopropylolomoucine (#10763); CVT-313	Vesely, J., <i>et al.</i> , (1994) Eur. J. Biochem., 224, 771-86, 11; Brooks, E.E., <i>et al.</i> , (1997) J. Biol. Chem., 272, 29207-11
6-(Benzylamino)-2(R)-[1-(hydroxymethyl)propylamino]-9-isopropylpurine 2-(R)-[19-(1-methylethyl)-6-[(phenylmethyl)amino]-9H-purin-2-yl]amino]-1-butanol having a molecular formula of $C_{19}H_{26}N_6O$ available from Sigma-Aldrich under the trade name Roscovitine (#R7772), methoxyroscovitine	Wang, D. <i>et al.</i> , J. Virol., 75, 7266-7279 (2001); McClue, S.J. <i>et al.</i> , Int. J. Cancer, 102, 463-468 (2002); Meijer, L., <i>et al.</i> , (1997) Eur. J. Biochem., 243, 527-36
Purine analog N2-(cis-2-Aminocyclohexyl)-N6-(3-chlorophenyl)-9-ethyl-9H-purine-2,6-diamine having a molecular formula of $C_{19}H_{24}ClN_7$ available from Sigma-Aldrich under the trade name CGP74514 (#C3353)	Imbach, P. <i>et al.</i> , Bioorg. Med. Chem. Lett., 9, 91-96 (1999); Dreyer, M.K. <i>et al.</i> , J. Med. Chem., 44, 524-530 (2001).
CGP79807, a purine analog of CGP74514 (supra) where Cl is replaced with CN, OH is removed, and the ortho position of cyclohexane ring is NH ₂	Imbach, P. <i>et al.</i> , Bioorg. Med. Chem. Lett., 9, 91-96 (1999); Dreyer, M.K. <i>et al.</i> , J. Med. Chem., 44, 524-530 (2001).
purine analog such as O6-cyclohexylmethyl guanine NU2058	Arris, C.E. <i>et al.</i> , J. Med. Chem., 43, 2797-2804 (2000);

	Davies <i>et al.</i> , <i>Nature Structural Biology</i> , 9:10, 745-749, 2002
purine analog such as NU6102	Arris, C.E. <i>et al.</i> , <i>J. Med. Chem.</i> , 43, 2797-2804 (2000); Davies, T.G. <i>et al.</i> , <i>Nat. Struct. Biol.</i> , 9, 745-749 (2002).
isopentenyl-adenine	Vesely, J., <i>et al.</i> , (1994) <i>Eur. J. Biochem.</i> , 224, 771-86
Nonpurine based agents	
Indirubins such as indirubin-3'-monoxime having a molecular formula of $C_{16}H_{11}N_3O_2$ available from Sigma-Aldrich under the trade name (#I0404), indirubin 5-sulfonate, 5-chloro indirubin	Davies, T.G. <i>et al.</i> , <i>Structure</i> , 9, 389-397 (2001); Marko, D. <i>et al.</i> , <i>Br. J. Cancer</i> , 84, 283-289 (2001); Hoessel, R., <i>et al.</i> , (1999) <i>Nat. Cell Biol.</i> , 1, 60-7; PCT/US02/30059 to Hellberg <i>et al.</i> , published as WO 03/027275.
Oxindole 1 of Fischer as referenced in column 2 of this table, (#IN118, JMAR Chemical, Indenopyrazoles	Poros-Makkay, M., <i>et al.</i> , <i>Tetrahedron</i> 2000, 56, 5893; <i>Org. Process Res. Dev.</i> 2000, 4, 10 Nugiel, D.A. <i>et al.</i> , <i>J. Med. Chem.</i> , 44, 1334-1336 (2001); Nugiel, D.A. <i>et al.</i> , <i>J. Med. Chem.</i> , 45, 5224-5232 (2002); Yue, E.W. <i>et al.</i> , <i>J. Med. Chem.</i> , 45, 5233-5248 (2002).
Pyrido(2,3-d)pyrimidine-7-ones, compound 3 of Fischer	Barvian, M. <i>et al.</i> , <i>J. Med. Chem.</i> , 43, 4606-4616 (2000); Toogood, P.L., <i>Med. Res. Rev.</i> , 21, 487-498 (2001).
Quinazolines such as anilinoquinazoline	Sielecki, T.M. <i>et al.</i> , <i>Bioorg. Med. Chem. Lett.</i> , 11, 1157-1160 (2001); Mettrey <i>et al.</i> , <i>J. Med. Chem.</i> 2003, 46, 222-236.
Thiazoles such as fused thiazole, 4-[[[(7-Oxo-6,7-dihydro-8H-[1,3]thiazolo[5,4-e]indol-8-ylidene)methyl]amino}-N-(2-pyridyl)benzenesulfonamide having a molecular formula of $C_{21}H_{15}N_5O_3S_2$ available from Sigma-Aldrich under the trade name GW8510 (#G7791)	Davis, S.T. <i>et al.</i> , <i>Science</i> , 291, 134-137 (2001); PCT/US02/30059 to Hellberg <i>et al.</i> , published as WO 03/027275.
Flavopiridols such as flavopiridol (L86 8275; NCS 649890, National Cancer Institute, Bethesda, MD) and a dechloro derivative	Carlson, B.A., <i>et al.</i> , (1996) <i>Cancer Res.</i> , 56, 2973-8
Alkaloids such as Staurosporine (#S1016, A.G. Scientific, San Diego, CA) or UCN-01 (7-hydroxystaurosporine) National Cancer Institute, Bethesda, MD	Rialet, V., <i>et al.</i> , (1991) <i>Anticancer Res.</i> , 11, 1581-90; Wang, Q., <i>et al.</i> , (1995) <i>Cell Growth Differ.</i> , 6, 927-36, Akiyama, T., <i>et al.</i> , (1997) <i>Cancer Res.</i> , 57, 1495-501, Kawakami, K., <i>et al.</i> , (1996) <i>Biochem. Biophys. Res. Commun.</i> , 219, 778-83
Paullones such as 9-Bromo-7,12-dihydro-indolo[3,2-d][1]benzazepin-6(5H)-one having a molecular formula of $C_{16}H_{11}BrN_3O$ available from Sigma-Aldrich under the trade name kenpaullone (#K3888), or 9-Nitro-7,12-dihydroindolo-[3,2-d][1]benzazepin-6(5)-one having a molecular formula of $C_{16}H_{11}N_3O_3$ available from Sigma-Aldrich under the trade name alsterpaullone (#A4847)	Zaharevitz, D.W. <i>et al.</i> , <i>Cancer Res.</i> , 59, 2566-2569 (1999); Schultz, C. <i>et al.</i> , <i>J. Med. Chem.</i> , 42, 2909-2919 (1999); Zaharevitz, D.W., <i>et al.</i> , (1999) <i>Cancer Res.</i> , 59, 2566-9; PCT/US02/30059 to Hellberg <i>et al.</i> , published as WO 03/027275.
CGP 41251, an alkaloid	Begemann, M., <i>et al.</i> , (1998) <i>Anticancer Res.</i> ,

	18, 2275-82; Fabbro <i>et al.</i> , <i>Pharmacol Ther.</i> 1999 May-Jun;82(2-3):293-301
Hymenialdisines such as 10z-hymenialdisine having a molecular formula of $C_{11}H_{10}BrN_5O_2$ available from Biochemicals.net, a division of A.G. Scientific, Inc. (San Diego, CA) (H-1150)	Meijer, L., <i>et al.</i> , (1999) <i>Chemistry & Biology</i> , 7, 51-63; PCT/US02/30059 to Hellberg <i>et al.</i> , published as WO 03/027275.
CGP60474, a phenylaminopyrimidine	21; WO95/09853, Zimmermann <i>et al.</i> , September 21, 1994
Thiazolopyrimidine 2	Attaby <i>et al.</i> , <i>Z. Naturforsch.</i> 54b, 788-798 (1999)
Diarylurea	Honma, T. <i>et al.</i> , <i>J. Med. Chem.</i> , 44, 4628-4640 (2001), Honma, T. <i>et al.</i> , <i>J. Med. Chem.</i> , 44, 4615-4627 (2001).
(2R)-2,5-Dihydro-4-hydroxy-2-[(4-hydroxy-3-(3-methyl-2-butenyl)phenyl)methyl]-3-(4-hydroxyphenyl)-5-oxo-2-furancarboxylic acid methyl ester having a molecular formula of $C_{24}H_{26}O_7$ available from Sigma-Aldrich under the trade name Butyrolactone-I (B7930)	Kitagawa, M. <i>et al.</i> , <i>Oncogene</i> , 8, 2425-2432 (1993).
Aloisine A, Cat. No. 128125 (Calbiochem, San Diego, CA)	Mettey <i>et al.</i> , <i>J. Med. Chem.</i> 2003, 46, 222-236

Table 2: c-MAF inhibitors

- [0226] In a preferred embodiment, the bone metastasis is osteolytic metastasis.
- [0227] The c-MAF inhibitory agents are typically administered in combination with a pharmaceutically acceptable carrier.
- [0228] The term “carrier” refers to a diluent or an excipient whereby the active ingredient is administered. Such pharmaceutical carriers can be sterile liquids such as water and oil, including those of a petroleum, animal, plant or synthetic origin such as peanut oil, soy oil, mineral oil, sesame oil and the like. Water or aqueous saline solutions and aqueous dextrose and glycerol solutions, particularly for injectable solutions, are preferably used as carriers. Suitable pharmaceutical carriers are described in “Remington's Pharmaceutical Sciences” by E.W. Martin, 1995. Preferably, the carriers of the invention are approved by the state or federal government regulatory agency or are listed in the United States Pharmacopeia or other pharmacopeia generally recognized for use thereof in animals and more particularly in human beings.
- [0229] The carriers and auxiliary substances necessary for manufacturing the desired pharmaceutical dosage form of the pharmaceutical composition of the invention will depend, among other factors, on the pharmaceutical dosage form chosen. Said pharmaceutical dosage forms of the pharmaceutical composition will be manufactured according to the conventional methods known by the person skilled in the art. A review of the different methods for administering active ingredients, excipients to be used and

processes for producing them can be found in “Tratado de Farmacia Galénica”, C. Faulí i Trillo, Luzán 5, S.A. 1993 Edition. Examples of pharmaceutical compositions include any solid composition (tablets, pills, capsules, granules, etc.) or liquid composition (solutions, suspensions or emulsions) for oral, topical or parenteral administration. Furthermore, the pharmaceutical composition may contain, as deemed necessary, stabilizers, suspensions, preservatives, surfactants and the like.

[0230] For use in medicine, the c-MAF inhibitory agents can be found in the form of a prodrug, salt, solvate or clathrate, either isolated or in combination with additional active agents and can be formulated together with a pharmaceutically acceptable excipient. Excipients preferred for use thereof in the present invention include sugars, starches, celluloses, rubbers and proteins. In a particular embodiment, the pharmaceutical composition of the invention will be formulated in a solid pharmaceutical dosage form (for example tablets, capsules, pills, granules, suppositories, sterile crystal or amorphous solids that can be reconstituted to provide liquid forms, etc.), liquid pharmaceutical dosage form (for example solutions, suspensions, emulsions, elixirs, lotions, ointments, etc.) or semisolid pharmaceutical dosage form (gels, ointments, creams and the like). The pharmaceutical compositions of the invention can be administered by any route, including but not limited to the oral route, intravenous route, intramuscular route, intraarterial route, intramedullary route, intrathecal route, intraventricular router, transdermal route, subcutaneous route, intraperitoneal route, intranasal route, enteric route, topical route, sublingual route or rectal route. A review of the different ways for administering active ingredients, of the excipients to be used and of the manufacturing processes thereof can be found in *Tratado de Farmacia Galénica*, C. Faulí i Trillo, Luzán 5, S.A., 1993 Edition and in *Remington's Pharmaceutical Sciences* (A.R. Gennaro, Ed.), 20th edition, Williams & Wilkins PA, USA (2000). Examples of pharmaceutically acceptable carriers are known in the state of the art and include phosphate buffered saline solutions, water, emulsions such as oil/water emulsions, different types of wetting agents, sterile solutions, etc. The compositions comprising said carriers can be formulated by conventional processes known in the state of the art.

[0231] In the event that nucleic acids (siRNA, polynucleotides encoding siRNA or shRNA or polynucleotides encoding negative c-MAF dominants) are administered, the invention contemplates pharmaceutical compositions particularly prepared for administering said nucleic acids. The pharmaceutical compositions can comprise said

naked nucleic acids, *i.e.*, in the absence of compounds protecting the nucleic acids from degradation by the nucleases of the body, which entails the advantage that the toxicity associated with the reagents used for transfection is eliminated. Administration routes suitable for naked compounds include the intravascular route, intratumor route, intracranial route, intraperitoneal route, intrasplenic route, intramuscular route, subretinal route, subcutaneous route, mucosal route, topical route and oral route (Templeton, 2002, *DNA Cell Biol.*, 21:857-867). Alternatively, the nucleic acids can be administered forming part of liposomes conjugated to cholesterol or conjugated to compounds capable of promoting the translocation through cell membranes such as the Tat peptide derived from the HIV-1 TAT protein, the third helix of the homeodomain of the *D. melanogaster* antennapedia protein, the herpes simplex virus VP22 protein, arginine oligomers and peptides as described in WO07069090 (Lindgren, A. *et al.*, 2000, *Trends Pharmacol. Sci.*, 21:99-103, Schwarze, S.R. *et al.*, 2000, *Trends Pharmacol. Sci.*, 21:45-48, Lundberg, M *et al.*, 2003, *Mol Therapy* 8:143-150 and Snyder, E.L. and Dowdy, S.F., 2004, *Pharm. Res.* 21:389-393). Alternatively, the polynucleotide can be administered forming part of a plasmid vector or viral vector, preferably adenovirus-based vectors, in adeno-associated viruses or in retroviruses such as viruses based on murine leukemia virus (MLV) or on lentivirus (HIV, FIV, EIAV).

[0232] The c-MAF, VAT1L, CLEC3A, WWOX, or 5sRNA inhibitory agents or the pharmaceutical compositions containing them can be administered at a dose of less than 10 mg per kilogram of body weight, preferably less than 5, 2, 1, 0.5, 0.1, 0.05, 0.01, 0.005, 0.001, 0.0005, 0.0001, 0.00005 or 0.00001 mg per kg of body weight. The unit dose can be administered by injection, inhalation or topical administration.

[0233] The dose depends on the severity and the response of the condition to be treated and it may vary between several days and months or until the condition subsides. The optimal dosage can be determined by periodically measuring the concentrations of the agent in the body of the patient. The optimal dose can be determined from the EC₅₀ values obtained by means of previous *in vitro* or *in vivo* assays in animal models. The unit dose can be administered once a day or less than once a day, preferably less than once every 2, 4, 8 or 30 days. Alternatively, it is possible to administer a starting dose followed by one or several maintenance doses, generally of a lesser amount than the starting dose. The maintenance regimen may involve treating the patient with a dose ranging between 0.01 µg and 1.4 mg/kg of body weight per day, for example 10, 1, 0.1,

0.01, 0.001, or 0.00001 mg per kg of body weight per day. The maintenance doses are preferably administered at the most once every 5, 10 or 30 days. The treatment must be continued for a time that will vary according to the type of disorder the patient suffers, the severity thereof and the condition of the patient. After treatment, the progress of the patient must be monitored to determine if the dose should be increased in the event that the disease does not respond to the treatment or the dose is reduced if an improvement of the disease is observed or if unwanted side effects are observed.

Treatment or prevention of the bone degradation in cancer patients with bone metastasis having elevated c-MAF levels

- [0234] In another aspect, the invention relates to a c-MAF, VAT1L, CLEC3A, WWOX, or 5sRNA inhibitory agent or an agent capable of avoiding or preventing bone degradation for use in the treatment of bone metastasis in a subject suffering cancer, and having determined there are elevated c-MAF, VAT1L, CLEC3A, WWOX, or 5sRNA levels in a metastatic sample with respect to a control sample through use of a probe specific to c-MAF or the chromosomal region containing c-MAF, VAT1L, CLEC3A, WWOX, or 5sRNA.
- [0235] In another aspect, the invention relates to the use of a c-MAF, VAT1L, CLEC3A, WWOX, or 5sRNA inhibitory agent or an agent capable of avoiding or preventing bone degradation for the manufacture of a medicament for the treatment of bone metastasis in a subject suffering cancer, and having elevated c-MAF, VAT1L, CLEC3A, WWOX, or 5sRNA levels in a metastatic sample with respect to a control sample through use of a probe specific to c-MAF, VAT1L, CLEC3A, WWOX, or 5sRNA or the chromosomal region containing c-MAF, VAT1L, CLEC3A, WWOX, or 5sRNA.
- [0236] Alternatively, the invention relates to a method of prevention and/or treatment of the degradation in a subject suffering cancer and has elevated c-MAF, VAT1L, CLEC3A, WWOX, or 5sRNA levels in a metastatic sample with respect to a control sample, which comprises administering a c-MAF, VAT1L, CLEC3A, WWOX, or 5sRNA inhibitory agent or an agent for avoiding or preventing bone degradation to said subject.
- [0237] In a particular embodiment the bone metastasis is osteolytic metastasis.
- [0238] c-MAF inhibitory agents and agents capable of avoiding or preventing bone degradation suitable for the therapeutic method described in the present invention have been described in detail above in the context of the customized therapy method.

- [0239] The reference or control sample is a sample of a subject cancer, who has not suffered metastasis or that correspond to the median value of the c-MAF, VAT1L, CLEC3A, WWOX, or 5sRNA gene expression level measured in a tumor tissue collection in biopsy samples of subjects with cancer who have not suffered metastasis.
- [0240] Methods for determining or quantifying if the c-MAF, VAT1L, CLEC3A, WWOX, or 5sRNA levels are elevated with respect to a control sample have been described in detail in relation with the first method of the invention and are equally applicable to the agent for avoiding or preventing bone degradation.
- [0241] Alternatively a combined treatment can be carried out, in which more than one agent for avoiding or preventing bone degradation from those mentioned above are combined to treat and/or prevent the metastasis or said agents can be combined with other supplements, such as calcium or vitamin D or with a hormone.
- [0242] The agents for avoiding or preventing bone degradation are typically administered in combination with a pharmaceutically acceptable carrier. The term “carrier” and the types of carriers have been defined above for the c-MAF, VAT1L, CLEC3A, WWOX, or 5sRNA inhibitory agent, as well as the form and the dose in which they can be administered and are equally applicable to the agent for avoiding or preventing bone degradation.
- [0243] The following examples illustrate the invention and do not limit the scope thereof.

Kits of the invention

- [0244] In another aspect, the invention relates to a kit for predicting bone metastasis of cancer, in a subject suffering from said cancer, the kit comprising: a) a probe for quantifying the expression level, amplification or translocation of a gene of interest in a sample of said subject; and b) means for comparing the quantified level of expression of gene of interest in said sample to a reference gene of interest expression level.
- [0245] In another aspect, the invention relates to a kit for predicting the clinical outcome of a subject suffering from bone metastasis from cancer, the kit comprising: a) a probe for quantifying the expression level, amplification or translocation of gene of interest in a sample of said subject; and b) means for comparing the quantified expression level, amplification or translocation of the gene of interest in said sample to a reference gene of interest expression level.

[0246] In another aspect the invention relates to a kit for determining a therapy for a subject suffering from cancer, the kit comprising: a) a probe for quantifying the expression level of a gene of interest in a sample of said subject; b) means for comparing the quantified expression level of a gene of interest in said sample to a reference gene of interest expression level; and c) means for determining a therapy for preventing and/or reducing bone metastasis in said subject based on the comparison of the quantified expression level to the reference expression level.

[0247] In another aspect the invention relates to a kit comprising: i) a probe for quantifying the expression level of a gene of interest in a sample of a subject suffering from cancer, and ii) one or more gene of interest expression level indices that have been predetermined to correlate with the risk of bone metastasis.

[0248] A probe for quantifying the expression level, amplification or translocation of a gene of interest in a sample of said subject have been previously described in detail. In a preferred embodiment, the probe for quantifying expression comprises a set of probes and/or primers that specifically bind and/or amplify the gene of interest.

[0249] All the particular embodiments of the methods of the present invention are applicable to the kits of the invention and to their uses.

Method for typing a sample of a subject suffering cancer.

[0250] In another aspect, the invention relates to an *in vitro* method for typing a sample of a subject suffering from cancer, the method comprising:

- a) providing a sample from said subject;
- b) using a probe to quantify the expression level of a gene of interest in said sample;
- c) typing said sample by comparing the quantified expression level of the gene of interest to a predetermined reference level of gene of interest expression;

wherein said typing provides prognostic information related to the risk of bone metastasis in said subject.

[0251] A probe for quantifying the expression level, amplification or translocation of a gene of interest (*e.g.* c-MAF) in a sample of said subject has been previously described in detail.

[0252] In a preferred embodiment the sample is a tumor tissue sample.

Method for classifying a subject suffering from cancer.

- [0253] In another aspect, the invention relates to a method for classifying a subject suffering from cancer into a cohort, comprising: a) using a probe to determine the expression level, amplification or translocation of a gene of interest in a sample of said subject ; b) comparing the expression level, amplification or translocation of a gene of interest in said sample to a predetermined reference level of gene of interest expression; and c) classifying said subject into a cohort based on said expression level of the gene of interest in the sample.
- [0254] Probes for quantifying the expression level, amplification or translocation of a gene of interest in a sample of said subject have been previously described in detail.
- [0255] In a preferred embodiment the sample is a tumor tissue sample.
- [0256] In a preferred embodiment said cohort comprises at least one other individual who has been determined to have a comparable expression level of a gene of interest in comparison to said reference expression level.
- [0257] In another preferred embodiment said expression level, amplification or translocation of a gene of interest in said sample is increased relative to said predetermined reference level, and wherein the members of the cohort are classified as having increased risk of bone metastasis.
- [0258] In another preferred embodiment said cohort is for conducting a clinical trial. In a preferred embodiment, the sample is a tumor tissue sample.

EXAMPLES

EXAMPLE 1

Analysis of breast cancer tumor samples using the Vysis probeCohort I. Discovery breast cancer primary tumor cohort

- [0259] The patients' information was downloaded from GEO (Barrett et al.(2007) (T. Barrett, D. B. Troup, S. E. Wilhite, P. Ledoux, D. Rudnev, C. Evangelista, I. F. Kim, A. Soboleva, M. Tomashevsky, and R. Edgar. NCBI GEO: mining tens of millions of expression profiles—database and tools update. Nucleic Acids Research, 35, January 2007. ISSN 1362-4962.)). The following set of data was used: union of GSE12276. This cohort has 204 breast cancer patients primary tumor biopsy gene expression profile and

its clinical annotation for time and site of distant metastasis as described in the GEO. In order to remove systematic biases, prior to merging the expression measurements were converted to z-scores for all genes. All statistical analyses were performed using Bioconductor (Gentleman et al. (2004) (R.C. Gentleman, V.J. Carey, D.M. Bates, B. Bolstad, M. Dettling, oS. Du- doit, B. Ellis, L. Gautier, Y. Ge, J. Gentry, K. Hornik, T. Hothorn, W. Huber, S. Iacus, R. Irizarry, F. Leisch, C. Li, M. Maechler, A.J. Rossini, G. Sawitzki, C. Smith, G. Smyth, L. Tierney, J.Y.H. Yang, and J. Zhang. Bioconductor: Open software development for computational biology and bioinformatics. *Genome Biology*, 5:R80, 2004. URL <http://genomebiology.com/2004/5/10/R80>)).

Cohort II. Validation breast cancer primary tumor sample cohort:

[0260] A second human breast tumor cohort was used to validate the hypothesis discovered with the above patient tumor sample cohort I. The independent validation set is composed of more than 380 primary breast cancer specimens from patients with stage I, II or III BC and annotated follow up (Rojo F., *Ann Oncol* 23(5): 1156-1164 (2012)). Tissue microarrays were processed as per standard procedures. Tumors could be classified in 3 subtypes according to ER+, Triple Negative and HER2+. The appropriate statistical analysis was performed to see if the 16q23 amplification or the expression of some of the genes included within in these tumors correlates with bone metastasis events in the overall population or in some of the given subtypes.

[0261] Statistical analyses in this second cohort were based on the following premises:

i) Comparison of baseline characteristics.

Equality of variances of age is tested with the Folded F test. Differences in the mean of age are tested with the pooled or Satterhwaite t-test (ANOVA or Kruskal-Wallis for multiple categories comparison) depending on equality of variances. Categorical variables are compared with a chi-square or Fisher test when applicable.

ii) Diagnostic performance FISH and IHC

- Multivariate analysis is done via stepwise selection with a p-value criterion for entering the variable of $p < 0.2$ and a criterion for retaining the variable in the model after adjusting of $p < 0.10$. Diagnostic performance will be evaluated by comparing the AUC of the ROC curves. Goodness of fit of the model will be assessed with the Hosmer-Lemeshow test (if significant, no further analysis will be done).

- Sensitivity (Se), specificity (Sp), positive predictive value (PPV) and negative predictive value (NPV) will be computed for each of the classification categories based on the most predictive variables (16q23 FISH).

iii) Prognostic role

- Cox regression modeling of the outcome time to bone metastasis was done, with an "efron" management of ties. The number of events will drive the number of variables that are entered in the models (about one variable for each 5-10 events).

EXAMPLE 2

Amplification of the chromosomal region located in 16q23 including VAT1L, CLEC3A, WWOX, 5srRNA and MAF genes is associated with bone metastasis

[0262] Copy number alterations (CNA) were identified in primary breast cancer specimens associated to risk of metastasis by means of an adaptation of the ACE algorithm (analysis of CNAs by expression data) (Fig. 1a). Among them, an amplified region located in chromosome 16q23 was significantly ($p < 0.05$) associated with risk of metastasis and included *VAT1L*, *CLEC3A*, *WWOX*, *5srRNA* and *MAF*, gene whose increased expression is expected to be individually and independently associated with risk of bone metastasis in ER+ human Breast Cancer (*i.e.* *WWOX* expression, HR=1.33 $p=0.044$, breast cancer primary tumor data set based on the GSE12276 cohort). Similarly, when comparing Parental MCF7 (ER+) to Bone metastatic MCF7 derivatives (BoM2) cells by FISH(16q23) and Comparative Genomic Hybridization (CGH), a gain was confirmed in the 16q23 chromosomal region (Fig. 1a,b). A subset of parental cells (32.7%) carried this genomic amplification, yet the *in vivo* bone metastasis selection led this residual population to take over the rest (88.6%). Thus, we show that the 16q23 is amplified in breast cancers with risk of metastasis, particularly bone metastasis and corroborated in *in vivo* selected cells for their ability to metastasis to the bone.

EXAMPLE 3

Validation in cohort II of the prognostic capacity to predict bone metastasis of the 16q23 DNA genomic amplification by FISH determination.

[0263] To further validate the ability of 16q23 genomic amplification to specifically predict bone metastasis risk, 16q23 chromosome region genomic gain was analyzed by

means of FISH (a commercially available diagnostic probe that determines the 16q23 genomic region, the IGH/MAF Abbott Vysis probe, was used) in an independent validation set composed of 334 primary breast cancer specimens from patients with stage I, II or III BC and annotated follow up (Rojo F., *Ann Oncol* 23 (5): 1156-1164 (2012)).

[0264] The commercially available diagnostic probe from Abbott Diagnostics was used. This SpectrumOrange probe flanks the MAF gene region and is composed of two segments that are each approximately 350 kb with an approximately 2.2 Mb gap. The centromeric segment is located at chr16:75729985-76079705 (March 2006 assembly, UCSC Genome Browser) and the telomeric segment is located at chr16:78290003-78635873 (March 2006 assembly, UCSC Genome Browser). This probe flanks five genes VAT1L, CLEC3A, WWOX, 5srRNA and MAF (ordered from centromere to telomere).

[0265] We focused our attention five genes VAT1L, CLEC3A, WWOX, 5srRNA and MAF (ordered from centromere to telomere) flanked by the FISH probe.

[0266] Tissue microarrays were processed as per standard procedures. The slides were incubated with 16q23 and IGH 14q32 probe mixture (Abbott vysis probe). DAPI counterstain was applied and images were acquired with adequate microscope.

[0267] Kaplan-Meier curve of bone (Figure 2a) metastasis-free or overall (Figure 2b) survival in stage I, II, and III BC human primary tumor set (n=334) was determined. Patients were stratified according to 16q23 FISH negative and 16q23 FISH positive group based on cut-off of 2.5 16q23 copies per cell as an average, using 3 cores per tumor. Hazard ratio (Bone Metastasis), specificity and sensitivity of the marker to predict bone metastasis was calculated. Baseline characteristics of the data set and Cox multivariate analysis for overall breast cancers were performed as described above (Table 3 and 4).

Table 3: Comparison of baseline characteristics by 16q23 FISH>2.5 copies per cell.

Measured in 3 cores per tumor. (*Percentages computed over the patients without missing values on this variable)

	16q23 FISH	16q23 FISH	
	≤ 2.5 (n=262)	> 2.5 (n=75)	p-value
Median age (IQR), years	58 (17)	58 (21)	0.32
Postmenopausal (%)	187 (71.4)	46 (61.3)	0.10
ER+ (%)	200 (76.4)	53 (70.7)	0.32
PR+ (%)	172 (65.7)	45 (60.0)	0.37

	16q23 FISH	16q23 FISH	
	≤ 2.5 (n=262)	> 2.5 (n=75)	p-value
High grade (%)	83 (31.7)	35 (36.7)	0.016
Ki67* (%)	55 (22.3)	29 (41.4)	0.0014
Subtype* (%)			0.58
Luminal	151 (66.5)	39 (66.1)	
Her2	44 (19.4)	9 (15.3)	
TN	32 (14.1)	11 (18.6)	
HER2+ (%)	51 (19.5)	13 (17.3)	0.68
pT (%)			0.21
1	164 (62.6)	41 (54.7)	
2-4	98 (37.4)	34 (45.3)	
pN (%)			0.27
0	163 (62.2)	42 (56.0)	
1-2	89 (34.0)	27 (36.0)	
3	10 (3.8)	6 (8.0)	

Table 4: Stage I, II, III Breast Cancer

Cox regression of time to bone metastasis as first site of relapse. 16q23 FISH >2.5 copies per cell. Measured 3 cores per tumor

Variable	Univariate		Multivariate	
	HR (95%) (CI)	p-value	HR (95% CI)	p-value
16q23Fish>2.5	27.2 (8.1-91.0)	< 0.0001	26.1 (7.8-87.4)	< 0.0001
Ki67	2.8 (1.2-6.4)	0.014		
pT				
1	Ref		Ref	
2-4	2.4 (1.1-5.3)	0.035	2.1 (0.9-4.6)	0.077
pN				
0	Ref			
1-2	1.4 (0.6-3.3)	0.44		
3	4.8 (1.5-15.1)	0.0076		

Table 5: Stage I, II, III ER+ Breast Cancer

Cox regression of time to bone metastasis as first site of relapse. 16q23 FISH >2.5 copies per cell. Measured 3 cores per tumor

Variable	Univariate		Multivariate	
	HR (95%) (CI)	p-value	HR (95% CI)	p-value
16q23Fish	53.5 (7.0-406.7)	0.0001	49.5 (6.5-376.3)	0.0002
pT				
1	Ref		Ref	
2-4	3.4 (1.2-9.4)	0.018	2.8 (1.0-7.9)	0.047
pN				
0	Ref			

Variable	Univariate	Multivariate
1-2	2.6 (0.8-8.0)	0.094
3	6.8 (1.6-28.8)	0.0089

[0268] Kaplan-Meier curve of bone metastasis free survival for ER-positive (left) or triple negative (right) patients in I, II, and III BC human primary tumor set (n=250 and n=43 respectively) (Figure 2c) were also determined. Patients were divided to 16q23 FISH negative and 16q23 FISH positive group based on cut-off of 2.5 for 16q23 copies per cell as an average, using 3 cores per tumor. Cox multivariate analysis for ER+ breast cancers were performed as described above (Table 5)

[0269] Receiver Operating Characteristic (ROC) curves for diagnostic performance of 16q23 amplification in overall (Figure 2d) and ER+ breast cancer (Figure 2e) were also calculated to estimate the diagnostic performance. In a ROC curve the true positive rate (Sensitivity) is plotted in function of the false positive rate (100-Specificity) for different cut-off points. Each point on the ROC curve represents a sensitivity/specificity pair corresponding to a particular decision threshold.

[0270] In summary, the 16q23 amplification measured herein using a 16q23 FISH probe flanking five genes VAT1L, CLEC3A, WWOX, 5srRNA and MAF (ordered from centromer to telomer) significantly predicts risk of bone metastasis in breast cancer primary tumors, particularly in TN and ER+ breast cancer subtypes. Thus, in principle the mRNA or Protein expression levels of any of these five genes could be used to predict bone metastasis.

EXAMPLE 4

Analysis of WWOX gene expression capacity to predict bone metastasis in a cohort breast cancer

[0271] When analyzing bone metastasis in cohort I (GSE12276), the Cox Proportional Hazards Models (using the R function coxph from Packaged survival) were adjusted to see if bone metastasis could be explained through WWOX expression. WWOX had a statistically significant capacity to predict bone metastasis (HR(bone metastasis)=1.23 p=0.02) in breast cancer primary tumors. WWOX expression in the primary tumor can be used to determine the prognosis of the tendency to develop metastasis in a subject with breast cancer.

- [0272] Similarly, WWOX had a statistically significant capacity to predict bone metastasis ($HR(\text{bone metastasis})=1.33$ $p=0.044$) in ER+ breast cancer primary tumors. WWOX expression in the primary tumor can be used to determine the prognosis of the tendency to develop metastasis in a subject with breast cancer.
- [0273] It is understood that the examples and embodiments described herein are for illustrative purposes only and that various modifications or changes in light thereof will be suggested to persons skilled in the art and are to be included with the spirit and purview of this application.
- [0274] All publications, patents, patent applications, internet sites, and accession numbers/database sequences including both polynucleotide and polypeptide sequences cited herein are hereby incorporated by reference herein in their entirety for all purposes to the same extent as if each individual publication, patent, patent application, internet site, or accession number/database sequence were specifically and individually indicated to be so incorporated by reference.

CLAIMS

1. An *in vitro* method for the diagnosis of metastasis and/or recurrence in a subject with cancer and/or for the prognosis of the tendency to develop metastasis and/or recurrence in a subject with cancer, comprising:

(i) quantifying the expression level, copy number, or amplification of CLEC3A in a sample of the subject; and

(ii) comparing the expression level, copy number, or amplification obtained in (i) with the expression level, copy number, or amplification of CLEC3A in a control sample;

wherein if the expression level, copy number, or amplification of CLEC3A in the sample is increased with respect to the expression level, copy number, or amplification of CLEC3A in the control sample, then the subject has a positive diagnosis for metastasis and/or recurrence and/or a greater tendency to develop metastasis and/or recurrence.

2. An *in vitro* method for designing a customized therapy for a subject with cancer, comprising:

(i) quantifying the expression level, copy number, or amplification of CLEC3A in a sample of the subject; and

(ii) comparing the expression level, copy number, or amplification obtained in (i) with the expression level, copy number, or amplification of CLEC3A in a control sample;

wherein if the expression level, copy number, or amplification of CLEC3A in the sample is increased with respect to the expression level, copy number, or amplification of CLEC3A in the control sample, then the subject is a candidate to receive a therapy intended to prevent, inhibit, and/or treat metastasis of the cancer and/or a therapy intended to prevent or inhibit bone degradation.

3. The method according to claim 1 or 2, wherein the quantifying of the expression level of CLEC3A comprises quantifying the messenger RNA (mRNA) of the gene, or a fragment of the mRNA, the complementary DNA (cDNA) of the gene, or a fragment of the cDNA, or quantifying the level of protein encoded by CLEC3A.

4. The method according to claim 3, wherein the quantifying is by means of a quantitative polymerase chain reaction (PCR), a DNA or RNA array or nucleotide hybridization technique, western blot, ELISA, immunohistochemistry, or a protein array.

5. An *in vitro* method for the diagnosis of metastasis and/or recurrence in a subject with cancer and/or for the prognosis of the tendency to develop metastasis and/or recurrence in a subject with cancer, comprising determining if CLEC3A is amplified, gained, or shows polyploidy in a tumor sample of the subject relative to a reference, wherein an amplification, gain, or polyploidy of CLEC3A with respect to the reference is indicative of the presence of metastasis and/or recurrence and/or an increased risk of developing metastasis and/or recurrence.
6. The method according to claim 5, wherein the amplification of CLEC3A is determined by means of determining the amplification of the locus 16q22-q24.
7. The method according to claim 5 or 6, wherein the amplification of CLEC3A is determined by means of *in situ* hybridization or PCR.
8. The method according to any one of claims 1-7, wherein the metastasis is bone metastasis.
9. Use of an inhibitory agent for CLEC3A in the preparation of a medicinal product for treating and/or preventing bone metastasis from cancer, wherein the agent is administered in accordance with a treatment regimen determined at least in part from quantifying the expression level, gain, copy number, or amplification of CLEC3A in the subject.
10. Use of a therapy intended to prevent or inhibit bone degradation in the preparation of a medicinal product for the treatment of a subject suffering from a cancer and having elevated expression level, copy number, gain, or amplification of CLEC3A in a tumor sample with respect to a control sample, wherein the therapy is administered in accordance with a treatment regimen determined at least in part from quantifying the expression level, copy number, gain or amplification of CLEC3A in the subject.
11. A kit when used for predicting bone metastasis of a cancer in a subject suffering from the cancer, comprising:
 - (a) means for quantifying the expression level, copy number, or amplification of CLEC3A in a tumor sample of the subject; and
 - (b) means for comparing the quantified expression level, copy number, or amplification of CLEC3A in the sample to a reference level of c-MAF expression, copy number, or amplification.

12. An *in vitro* method for typing a sample of a subject suffering from a cancer, comprising:
- (a) providing a sample from the subject;
 - (b) quantifying the expression level, copy number, or amplification of CLEC3A in the sample;
 - (c) typing the sample by comparing the quantified expression level, copy number, or amplification of CLEC3A to a reference level of expression, copy number, or amplification of CLEC3A;
- wherein the typing provides prognostic information related to the risk of bone metastasis in the subject.
13. Use of a therapy intended to prevent, inhibit, and/or treat metastasis in the preparation of a medicinal product for the treatment a subject suffering from a cancer and having elevated expression, elevated copy number, gain or amplification of CLEC3A in a tumor sample with respect to a control sample, wherein the therapy is administered in accordance with a treatment regimen determined at least in part from quantifying the expression level, copy number, gain, or amplification of CLEC3A in the subject.
14. A method of classifying a subject suffering from a cancer into a cohort, comprising:
- (a) determining the expression level, copy number, or amplification of CLEC3A in a sample of the subject;
 - (b) comparing the expression level, copy number, or amplification of CLEC3A in the sample to a reference level of expression, copy number, or amplification of the gene of interest; and
 - (c) classifying the subject into a cohort based on the expression level, copy number, or amplification of CLEC3A-in the sample.
15. A method according to claim 14, wherein the cohort comprises at least one other individual who has been determined to have a comparable expression level, copy number, or amplification of CLEC3A in comparison to the reference level of expression, copy number, or amplification of CLEC3A.
16. An *in vitro* method for predicting bone metastasis of cancer in a subject suffering from the cancer, comprising determining if CLEC3A is translocated in a sample of the subject, wherein translocation of CLEC3A is indicative of an increased risk of bone metastasis.

17. An *in vitro* method for designing a customized therapy for a subject having cancer with bone metastasis, comprising: determining if CLEC3A is amplified or translocated in a sample of the subject relative to a reference gene, wherein an amplification or translocation of CLEC3A with respect to the reference gene indicates that the subject is a candidate for receiving a therapy intended to prevent or inhibit bone degradation and/or a therapy intended to prevent, inhibit, and/or treat metastasis of the cancer.
18. The method according to claim 2 or 17 or the use according to claim 10, wherein the therapy intended to prevent or inhibit bone degradation is selected from the group consisting of: a bisphosphonate, a RANKL inhibitor, a PTH or a PTHLH inhibitor (including neutralizing antibodies and peptides), a PRG analog, strontium ranelate, a DKK-1 inhibitor, a dual MET and VEGFR inhibitor, an estrogen receptor modulator, calcitonin, Radium-223, and a cathepsin K inhibitor.
19. The method or the use according to claim 18, wherein the RANKL inhibitor is a RANKL specific antibody, a RANKL specific nanobody, or osteoprotegerin.
20. The method or the use according to claim 18, wherein the bisphosphonate is zoledronic acid.
21. The method or the use according to claim 18, wherein the dual MET and VEGFR inhibitor is cabozantinib.
22. The method or the use according to claim 19, wherein the RANKL specific antibody is denosumab.
23. The method or the use according to claim 19, wherein the RANKL specific nanobody is ALX-0141.
24. The method according to any one of claims 1-8 and 12, further comprising quantifying the expression level, copy number, or amplification of CLEC3A using a set of probes and/or primers that specifically bind and/or amplify the gene of interest, the 16q23 locus, or the 16q22-16q24 chromosomal region.

25. The method or the use according to any one of claims 1-10 and 12-24, wherein the cancer is breast cancer, prostate cancer, lung cancer, thyroid cancer, or renal cell carcinoma.
26. The kit of claim 11, wherein the cancer is breast cancer, prostate cancer, lung cancer, thyroid cancer, or renal cell carcinoma.
27. The method of claim 2 or the use of claim 13, wherein the therapy intended to prevent, inhibit, and/or treat metastasis of the cancer is selected from the group consisting of: a c-MAF inhibitory agent; systemic treatments including but not limited to chemotherapy, hormone therapy, and immunotherapy; radiotherapy; surgery; an mTor inhibitor; a Src kinase inhibitor; a CCR5 antagonist; a COX-2 inhibitor; and Alpharadin.
28. The method of claim 2 or the use of claim 13, wherein the therapy intended to prevent or inhibit bone degradation is selected from the group consisting of a bisphosphonate, a RANKL inhibitor, a PTH inhibitor, or a PTHLH inhibitor or a PRG analog, strontium ranelate, a DKK-1 inhibitor, a dual MET and VEGFR2 inhibitor, an estrogen receptor modulator, calcitonin, Radium-223, a cathepsin K inhibitor, and combinations thereof.

Fundacio Institut de Recerca Biomedica (IRB Barcelona)
Institucio Catalana de Recerca i Estudis Avancats
Patent Attorneys for the Applicant/Nominated Person
SPRUSON & FERGUSON

A

Discovery Data Set
MSKCC/EMC Set
N=349 ER+ BC primary tumors

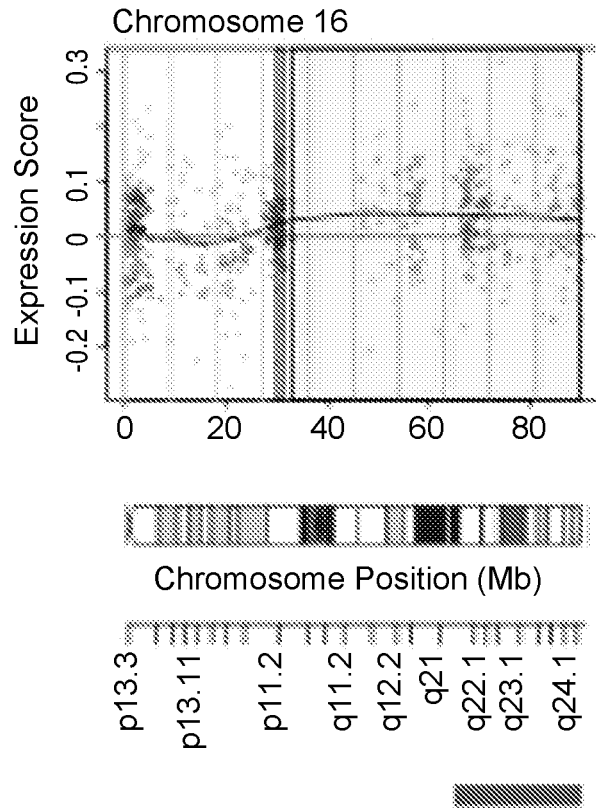
**B**

BoM2 vs Parental cells
CGH Analysis

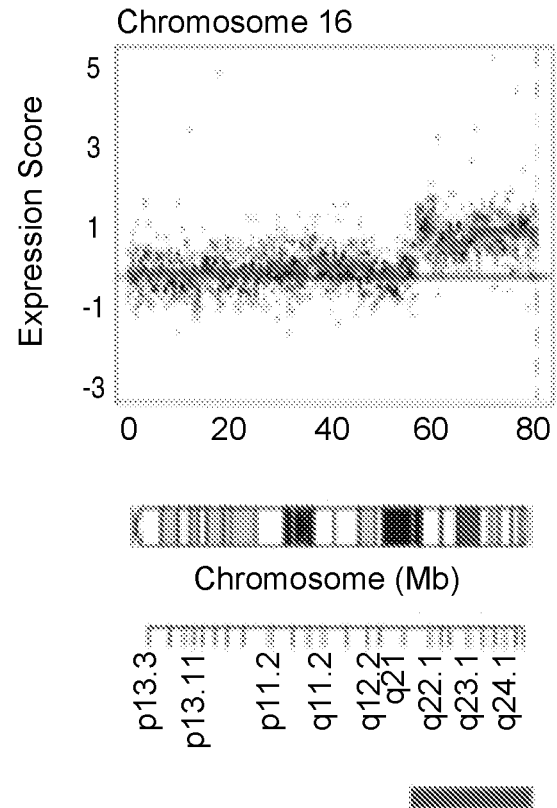
**C**

MCF7-Parental Cells

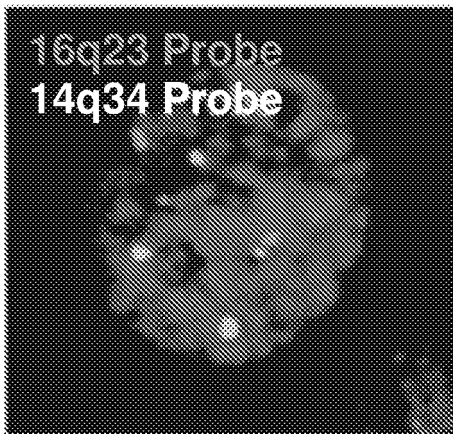

BoM2 Cells

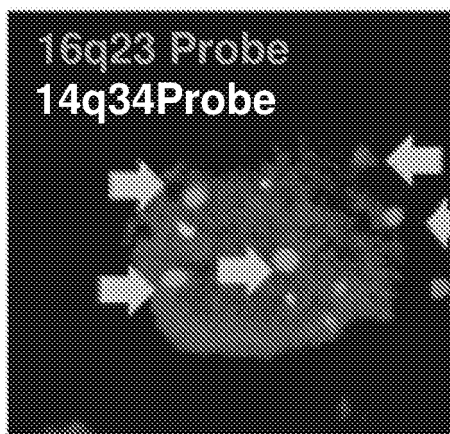

Ratio 16q23 copies / 14 q 32 copies	Parentals (n=199)	BoM2 (n=70)
≤ 1.5	67.3%	11.4%
> 1.5	32.7%	88.6%
≥ 2	21.1%	75.7%

FIGURE 1

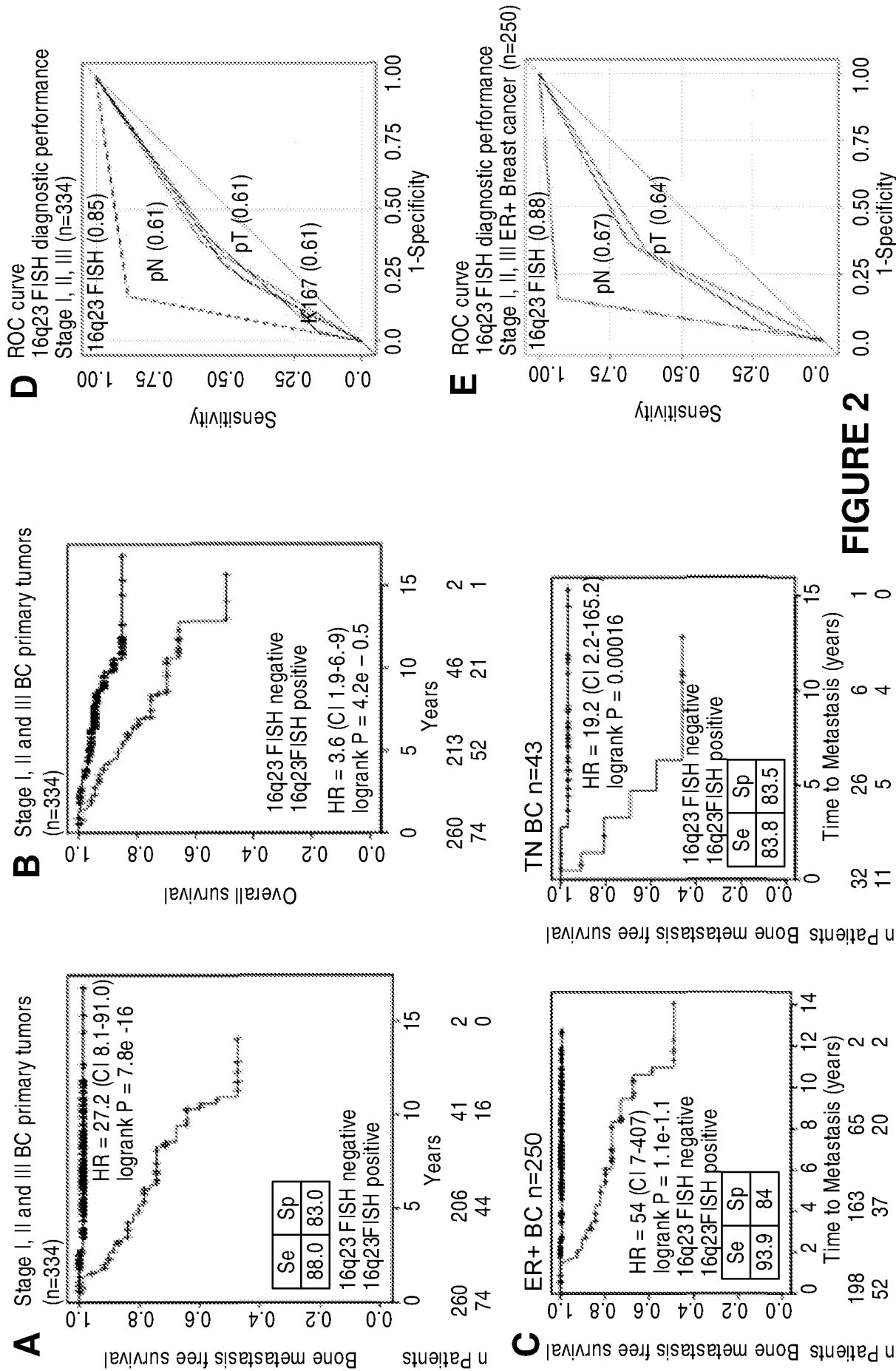

FIGURE 2

3190008PC01SEQIDListingascii.txt
SEQUENCE LISTING

<110> Fundacio Privada Institut de Recerca Biomedica
Fundacio Privada Institucio Catalana de Recerca i Estudis Avancats
Gomis, Roger
Planet, Evarist
Pavlovic, Milica
Arnal, Anna
Tarragona, Maria

<120> METHOD FOR THE PROGNOSIS AND TREATMENT OF CANCER METASTASIS

<130> 3190.008PC01/TJS/E-H

<140> To Be Assigned
<141> Herewith

<150> 61/801,718
<151> 2013-03-15

<160> 13

<170> PatentIn version 3.5

<210> 1
<211> 6878
<212> DNA
<213> Homo sapiens

<400> 1
agaggcttta aaatcttttt tcattcttcta gctgtagctc gggctgcttg tcggcttggc 60
ctccccctcc cccctttgct ctctgcctcg tctttcccca ggacttcgct attttgcttt 120
tttaaaaaaa ggcaagaaag aactaaactc cccctccct ctctccagt cgggctgcac 180
ctctgccttg cactttgcac agaggtagag agcgcgcgag ggagagagag gaaagaaaaa 240
aaataataaa gagagccaag cagaagagga ggcgagaagc atgaagtgtt aactcccccg 300
tgccaaggcc cgcgccgccc ggacagacgc ccgcccgcgc tccagccccg agcggacgcc 360
gcgcgcgccc tgctgcagc ccggggccggc gaggcgagcc cttccttatg caaagcgcg 420
agcggagcgg cgagcggggg acgccgcgca ccggggccggg ctctccagc ttcgccgcg 480
cagccaccac cgccgccacc gcagctcgcg gaggatcttc ccgagcctga agccgccggc 540
tcggcgcgca aggaggcgag cgagcaagga gggggccggg cgagcgaggg agcacattgg 600
cgtgagcagg ggggagggag ggcgggcgcg gggggcgcg gcagggcggg ggggtgtgtg 660
tgtgagcgcg ctcgagggtt tcgggccagc caccgccgcg caagctagaa gcgccccagc 720
ccggcaagct ggctacccg ctggccacc agcacagccc gctggcccct ctctgcagc 780
ccatctggcg gagcggcggc ggcggcgcg gcggcgcgag gagaatggca tcagaactgg 840
caatgagcaa ctccgacctg cccaccagtc ccctggccat ggaatatgtt aatgacttcg 900
atctgatgaa gtttgaagtg aaaaaggaac cgggtggagac cgaccgcac atcagccagt 960
gcggccgtct catcgccggg ggctcgctgt cctccacccc catgagcacg ccgtgcagct 1020
cggtgcccc ttccccagc ttctcggcgc ccagcccggg ctcgggcagc gagcagaagg 1080
cgcacctgga agactactac tggatgaccg gctacccgca gcagctgaac cccgaggcgc 1140

3190008PC01SEQIDListingascii.txt

tggtgaccat	gtctgtgctg	gagctgaacc	ggcagctgctg	cggggtcagc	aaggaggagg	1680
tgatccggct	gaagcagaag	aggcggaccc	tgaaaaaccg	cggctatgcc	cagtcttccc	1740
gcttcaagag	ggtgcagcag	agacacgtcc	tggagtgcga	gaagaaccag	ctgctgcagc	1800
aagtcgacca	cctcaagcag	gagatctcca	ggctggtgctg	cagagaggac	gcgtacaagg	1860
agaaatacga	gaagttggtg	agcagcggct	tccgagaaaa	cggctcagac	agcgacaacc	1920
cgctctctcc	cgagtttttc	atgtgagtct	gacacgcgat	tccagctagc	caccctgata	1980
agtgtctccg	gggggtccgg	ctcgggtgtg	ggcttgctag	ttctagagcc	atgctcgcca	2040
ccacctcacc	acccccaccc	ccaccgagtt	tggccccctt	ggccccctac	acacacacaa	2100
acccgcacgc	acacaccaca	cacacacaca	cacacacaca	cacacccac	accctgctcg	2160
agtttgtggt	ggtggtggct	gttttaaaact	ggggagggaa	tgggtgtctg	gctcatggat	2220
tgccaatctg	aaattctcca	taacttgcta	gcttgTTTTT	TTTTTTTTTT	tacaccccc	2280
cgccccaccc	ccggacttgc	acaatgttca	atgatctcag	cagagttctt	catgtgaaac	2340
gttgatcacc	tttgaagcct	gcatcattca	catatTTTTT	cttcttcttc	cccttcagtt	2400
catgaactgg	tgttcatttt	ctgtgtgtgt	gtgtgtttta	ttttgtttgg	attttttttt	2460
tttaattttac	tttttagagct	tgtgtgtgtg	cccacctttt	ttccaacctc	caccctcact	2520
ccttctcaac	ccatctcttc	cgagatgaaa	gaaaaaaaaa	agcaaagttt	ttttttcttc	2580
tcctgagttc	ttcatgtgag	attgagcttg	caaaggaaaa	aaaaatgtga	aatgttatag	2640
acttgacgag	tgccgagttc	catcgggttt	tttttttagc	attgttatgc	taaaatagag	2700
aaaaaaatcc	tcatgaacct	tccacaatca	agcctgcac	aaccttctgg	gtgtgacttg	2760
tgagttttgg	ccttgtgatg	ccaaatctga	gagtttagtc	tgccattaaa	aaaactcatt	2820
ctcatctcat	gcattattat	gcttgctact	ttgtcttagc	aacaatgaac	tataactggt	2880
tcaaagactt	tatggaaaag	agacattata	ttaataaaaa	aaaaaagcct	gcatgctgga	2940
catgtatggt	ataattatTT	tttccttttt	ttttcctttt	ggcttgga	tggtgacttg	3000
aagacttata	gcatggcatt	catacttttg	ttttattgct	tcatgacttt	tttgagttta	3060
gaacaaaaca	gtgcaaccgt	agagccttct	tcccatgaaa	ttttgcatct	gctccaaaac	3120
tgctttgagt	tactcagaac	ttcaacctcc	caatgcactg	aaggcattcc	ttgtcaaaga	3180

3190008PC01SEQIDListingascii.txt

taccagaatg	ggttacacat	ttaacctggc	aaacattgaa	gaactcttaa	tgttttcttt	3240
ttaataagaa	tgacgcccc	ctttggggac	taaaattgtg	ctattgccga	gaagcagtct	3300
aaaattttatt	ttttaaaaag	agaaactgcc	ccattatttt	tggtttgttt	tattttttatt	3360
ttatatTTTT	tggtttttgg	tcattgtcaa	atgtggaatg	ctctgggttt	ctagtatata	3420
atttaatttct	agttttttata	atctgttagc	ccagttaaaa	tgtatgctac	agataaagga	3480
atgttataga	taaatttgaa	agagttaggt	ctgttttagct	gtagattttt	taaacgattg	3540
atgcactaaa	ttgtttacta	ttgtgatgtt	aaggggggta	gagtttgcaa	ggggactggt	3600
taaaaaaagt	agcttataca	gcatgtgctt	gcaacttaaa	tataagttgg	gtatgtgtag	3660
tctttgctat	accactgact	gtattgaaaa	ccaaagtatt	aagaggggaa	acgcccctgt	3720
ttatatctgt	aggggtattt	tacattcaaa	aatgtatgtt	tttttttctt	ttcaaaatta	3780
aagtatttgg	gactgaattg	cactaagata	taacctgcaa	gcatataata	caaaaaaaaa	3840
ttgcaaaact	gtttagaacg	ctaataaaat	ttatgcagtt	ataaaaatgg	cattactgca	3900
cagttttaag	atgatgcaga	tttttttaca	gttgtattgt	ggtgcagaac	tggattttct	3960
gtaacttaaa	aaaaaatcca	cagtttttaa	ggcaataatc	agtaaagtgt	attttcaggg	4020
actgacatcc	tgtcttttaa	aagaaatgaa	aagtaaactt	taccacaata	aatataaaaa	4080
aatcttgtca	gttacttttc	ttttacatat	tttgctgtgc	aaaattgttt	tatatcttga	4140
gttactaact	aaccacgcgt	gttgttccta	tgtgcttttc	tttcattttc	aattctgggt	4200
atatcaagaa	aagaataatc	tacaataata	aacggcattt	ttttttgatt	ctgtactcag	4260
tttcttagtg	tacagttaa	ctgggcccc	caacctcggt	aaaagtgtaa	aatgcatcct	4320
tttctccagt	ggaaggattc	ctggaggaat	aggagacag	taattcaggg	tgaaattata	4380
ggctgttttt	tgaagtgagg	aggctggccc	catatactga	ttagcaatat	ttaatataga	4440
tgtaaattat	gacctcattt	ttttctcccc	aaagttttca	gttttcaa	gagttgagcc	4500
ataattgccc	ttggtaggaa	aaacaaaaca	aaacagtgga	actaggcttc	ctgagcatgg	4560
ccctacactt	ctgatcagga	gcaaagccat	ccatagacag	aggagccgga	caaatatggc	4620
gcatcagagg	tggtttgcgc	acatatgcat	tgaacggtaa	agagaaacag	cgcttgcctt	4680
ttcactaaag	ttgactat	ttccttcttc	tcttacacac	cgagattttc	ttgttagcaa	4740
ggcctgacaa	gatttaacat	aaacatgaca	aatcatagtt	gtttgttttg	ttttgctttt	4800
ctctttaaca	ctgaagatca	tttgtcttaa	ataggaaaaa	gaaaatccac	tccttacttc	4860
catattttcca	agtacatatc	tggttttaaac	tatgttatca	aatcatattt	caccgtgaat	4920
attcagtgga	gaacttctct	acctggatga	gctagtaatg	atttcagatc	atgctatccc	4980
cagaaataaa	agcaaaaaat	aatacctgtg	tggaatatag	gctgtgcttt	gattttactgg	5040
tattttacccc	aaaataggct	gtgtatgggg	gctgacttaa	agatcccttg	gaaagactca	5100
aaactacctt	cactagtagg	actcctaagc	gctgacctat	ttttaaatga	cacaaattca	5160
tgaaactaat	gttacaaatt	catgcagttt	gcactcttag	tcactttccc	ctagcacacc	5220

3190008PC01SEQIDListingascii.txt

aatagaatgt tagacaaagc cagcactgtt ttgaaaatac agccaaacac gatgactttt	5280
gttttgtttt ctgccgttct taaaagaaaa aaagataata ttgcaactct gactgaaaga	5340
cttattttta agaaaacagg ttgtgttttg tgctgctaag ttctggccag tttatcatct	5400
ggccttcctg cctatttttt acaaaacacg aagacagtgt gtaacctcga ctttttgacc	5460
ttccttttatg tgctagttaa gacaggctcc tgaatccaca cttaatattg ctttaacaaaa	5520
gtcttaatag taaacctccc ctcatgagct tgaagtcaag tgttcttgac ttcagatatt	5580
tctttccttt tttttttttt ttcctcatca caactaagag atacacaaac tctgaagaag	5640
cagaaatgga gagaatgctt ttaacaaaaa agcatctgat gaaagatttt aggcaaacat	5700
tctcaaaata agagtgatat tctggatgta gttattgcag ttatctcatg acaaatgagg	5760
cctggatttg aaggaaaata tagttgtgta gaattaagca ttttgatagg aatctacaag	5820
gtagtgaat ataataagca ggtttgggcc cccaaacttt agaaaatcaa atgcaaaggt	5880
gctggcaaaa atgaggtttg agtggctggc tgtaagagaa ggttaactcc tagtaaaagg	5940
catttttaga aataacaatt actgaaaact ttgaagtata gtgggagtag caaacaata	6000
catgtttttt ttttcttaca aagaactcct aaatcctgag taagtgccat tcattacaat	6060
aagtctctaa atttaaaaaa aaaaaaatca tatgaggaaa tctagctttc ccctttacgc	6120
tgcgtttgat ctttgtctaa atagtgttaa aattcctttc attccaatta cagaactgag	6180
cccactcgca agttggagcc atcagtggga tacgccacat tttggaagcc ccagcatcgt	6240
gtacttacca gtgtgttcac aaaatgaaat ttgtgtgaga gctgtacatt aaaaaaatc	6300
atcattatta ttattatttg cagtcatgga gaaccaccta cccctgactt ctgttttagtc	6360
tcctttttta ataaaaatta ctgtgttaga gaagaaggct attaaatgta gtagttaact	6420
atgcctcttg tctgggggtt tcatagagac cggtaggaaa gcgcactcct gcttttcgat	6480
ttatggtgtg tgcaagtaaa cagggtgcatt gctttcaacc tgccatacta gttttaaaaa	6540
ttcactgaaa ttacaaagat acatatatat gcatatatat aatggaaagt ttcccgaat	6600
gcaacaatta gcatttttaa atcatatata ggcatgcaca ttctaaatag tactttttca	6660
tgcttcattg tttctctggc agataatttt actaagaaga aaaatagata ttcgactccc	6720
cttccctaaa caaatccacg ggcagaggct ccagcggagc cgagccccct ggttttctcg	6780
taggccctag acggtgttgc atttatcagt gatgtcaaac gtgctcattt gtcagacata	6840
gctgtaaatg aaaacaatgt gtggcaaaat acaaagtt	6878

<210> 2
 <211> 2656
 <212> DNA
 <213> Homo sapiens

<400> 2	
gaggctttaa aatctttttt catcttctag ctgtagctcg ggctgcttgt cggcttggcc	60
tccccctccc ccctttgctc tctgcctcgt ctttccccag gacttcgcta ttttgctttt	120

3190008PC01SEQIDListingascii.txt

ttaaaaaaag gcaagaaaga actaaactcc cccctccctc tcctccagtc gggctgcacc	180
tctgccttgc actttgcaca gaggtagaga gcgcgcgagg gagagagagg aaagaaaaaa	240
aataataaag agagccaagc agaagaggag gcgagaagca tgaagtgtta actccccgt	300
gccaaggccc gcgccgccc gacagacgcc cgccgcgcct ccagccccga gcggacgccg	360
cgcgcgccct gcctgcagcc cggggccggcg aggcgagccc ttccttatgc aaagcgcgca	420
gcggagcggc gagcggggga cgccgcgcac cggggccgggc tcctccagct tcgccgccgc	480
agccaccacc gccgccaccg cagctcgcgg aggatcttcc cgagcctgaa gccgccggct	540
cggcgcgcaa ggaggcgagc gagcaaggag gggccggggc gagcgaggga gcacattggc	600
gtgagcaggg gggaggagg gcgggcgcgg ggggcgcggg cagggcgggg ggggtgtgtgt	660
gtgagcgcg tcggaggttt cgggccagcc accgccgcgc aagctagaag cgccccagcc	720
cggcaagctg gtcacccgc tggccacca gcacagccc ctggcccctc tcctgcagcc	780
catctggcgg agcggcggcg gcggcggcgg cggcggcagg agaatggcat cagaactggc	840
aatgagcaac tccgacctgc ccaccagtcc cctggccatg gaatatgtta atgacttcga	900
tctgatgaag tttgaagtga aaaaggaacc ggtggagacc gaccgcatca tcagccagtg	960
cggccgtctc atcgccgggg gctcgctgtc ctccaccccc atgagcacgc cgtgcagctc	1020
ggtgccccct tccccagct tctcggcgcc cagcccgggc tcgggcagcg agcagaaggc	1080
gcacctggaa gactactact ggatgaccgg ctaccgcag cagctgaacc ccgaggcgct	1140
gggcttcagc cccgaggacg cggtcgaggc gctcatcagc aacagccacc agctccaggg	1200
cggcttcgat ggctacgcgc gcggggcgca gcagctggcc gcggcggccg gggccggtgc	1260
cggcgccctc ttggggcgga gcggcgagga gatgggcccc gccgccgccg tgggtgtccgc	1320
cgtgatcgcc gcggccgccg gcgagagcgg cgcgggcccc cactaccacc accaccacca	1380
ccacgccgcc ggccaccacc accacccgac ggccggcgcg cccggcgccg cgggcagcgc	1440
ggccgcctcg gccggtggcg ctggggggcg gggcgggcgt ggccggcca gcgctggggg	1500
cggcggcggc ggcggcggcg gcggaggcgg cgggggcgcg gcgggggcgg ggggcgcctt	1560
gcacccgcac cagccgccg gcggcctgca cttcgacgac cgcttctccg acgagcagct	1620
ggtgaccatg tctgtgcgcg agctgaaccg gcagctgcgc ggggtcagca aggaggaggt	1680
gatccggctg aagcagaaga ggcggaccct gaaaaaccgc ggctatgcc agtcctgccg	1740
cttcaagagg gtgcagcaga gacacgtcct ggagtcggag aagaaccagc tgctgcagca	1800
agtcgaccac ctcaagcagg agatctccag gctggtgcgc gagagggacg cgtacaagga	1860
gaaatacgag aagttggtga gcagcggctt ccgagaaaac ggctcgagca gcgacaaccc	1920
gtcctctccc gagtttttca taactgagcc cactcgcaag ttggagccat cagtgggata	1980
cgccacattt tggaagcccc agcatcgtgt acttaccagt gtgttcacaa aatgaaattt	2040
gtgtgagagc tgtacattaa aaaaaatcat cattattatt attatttgca gtcattggaga	2100
accacctacc cctgacttct gtttagtctc ctttttaaat aaaaattact gtgttagaga	2160

3190008PC01SEQIDListingascii.txt

agaaggctat taaatgtagt agttaactat gcctcttgtc tggggggttc atagagaccg	2220
gtaggaaagc gcactcctgc ttttcgattt atgggtgtgtg caagtaaaca ggtgcattgc	2280
tttcaacctg ccatactagt tttaaaaatt cactgaaatt acaaagatac atatatatgc	2340
atatatataa tggaaagttt cccggaatgc aacaattagc attttaaaat catatatagg	2400
catgcacatt ctaaatagta ctttttcatg cttcattggt tctctggcag ataattttac	2460
taagaagaaa aatagatatt cgactcccct tccctaaaca aatccacggg cagaggctcc	2520
agcggagccg agccccctgg ttttctcgta ggccctagac ggtgttgcat ttatcagtga	2580
tgtcaaacgt gtcattttgt cagacatagc tgtaaataaa aacaatgtgt ggcaaaatac	2640
aaagttaaaa aaaaaa	2656

<210> 3
 <211> 6887
 <212> DNA
 <213> Homo sapiens

<400> 3	
gaggctttaa aatctttttt catcttctag ctgtagctcg ggctgcttgt cggcttggcc	60
tccccctccc ccctttgctc tctgcctcgt ctttccccag gacttcgcta ttttgctttt	120
ttaaaaaaag gcaagaaaga actaaactcc cccctccctc tcctccagtc gggctgcacc	180
tctgccttgc actttgcaca gaggtagaga gcgcgcgagg gagagagagg aaagaaaaaa	240
aataataaag agagccaagc agaagaggag gcgagaagca tgaagtgtta actccccgt	300
gccaaggccc gcgcgcgccg gacagacgcc cgccgcgcct ccagccccga gcggacgccg	360
cgcgcgccct gcctgcagcc cgggcccggc aggcgagccc ttccttatgc aaagcgcgca	420
gcggagcggc gagcggggga cgccgcgcac cgggcccggc tcctccagct tcgccgccgc	480
agccaccacc gccgccaccg cagctcgcgg aggatcttcc cgagcctgaa gccgccggct	540
cggcgcgcaa ggaggcgagc gagcaaggag gggccggggc gagcgaggga gcacattggc	600
gtgagcaggg gggaggagg ggcgggcgcgg ggggcgcggg cagggcgggg ggggtgtgtgt	660
gtgagcgcgc tcggaggttt cgggccagcc accgccgcgc aagctagaag cggcccagcc	720
cggcaagctg gtcacccgc tggccacca gcacagccc ctggcccctc tcctgcagcc	780
catctggcgg agcggcggcg gcggcgggcg cggcggcagg agaatggcat cagaactggc	840
aatgagcaac tccgacctgc ccaccagtcc cctggccatg gaatatgtta atgacttcga	900
tctgatgaag tttgaagtga aaaaggaacc ggtggagacc gaccgcatca tcagccagtg	960
cggccgtctc atcgccgggg gctcgtgtc ctccaccccc atgagcacgc cgtgcagctc	1020
ggtgccccct tccccagct tctcggcgcc cagcccgggc tcgggcagcg agcagaaggc	1080
gcacctggaa gactactact ggatgaccgg ctaccgcag cagctgaacc ccgaggcgct	1140
gggcttcagc cccgaggacg cggctcaggc gctcatcagc aacagccacc agctccaggg	1200
cggcttcgat ggctacgcgc gcggggcgca gcagctggcc gcggcggccg gggccggtgc	1260
cggcgcctcc ttgggcggga gcggcgagga gatgggcccc gccgccgccg tgggtgtccgc	1320

3190008PC01SEQIDListingascii.txt

cgtgatcgcc	gcggccgccg	cgagagcg	cgggggccg	cactaccacc	accaccacca	1380
ccacgccgcc	ggccaccacc	accacccgac	ggccggcgcg	cccggcgccg	ggggcagcgc	1440
ggccgcctcg	gccggtggcg	ctggggggcg	ggcgggcggt	ggcccggcca	gcgctggggg	1500
cggcgggcgc	ggcgggcgcg	gcggaggcgc	cgggggcgcg	gcggggcgcg	ggggcgccct	1560
gcacccgcac	cacgccgccg	gcggcctgca	cttcgacgac	cgcttctccg	acgagcagct	1620
ggtgaccatg	tctgtgcgcg	agctgaaccg	gcagctgcgc	ggggtcagca	aggaggaggt	1680
gatccggctg	aagcagaaga	ggcggaccct	gaaaaaccgc	ggctatgccc	agtcctgccg	1740
cttcaagagg	gtgcagcaga	gacacgtcct	ggagtcggag	aagaaccagc	tgctgcagca	1800
agtcgaccac	ctcaagcagg	agatctccag	gctggtgcgc	gagagggacg	cgtacaagga	1860
gaaatacgag	aagttggtga	gcagcggctt	ccgagaaaac	ggctcgagca	gcgacaaccc	1920
gtcctctccc	gagtttttca	tgtgagtctg	acacgcgatt	ccagctagcc	accctgataa	1980
gtgctccgcg	gggggtccgc	tcgggtgtgg	gcttgctagt	tctagagcca	tgctcgccac	2040
cacctcacca	ccccacccc	caccgagttt	ggcccccttg	gccccctaca	cacacacaaa	2100
cccgacgcga	cacaccacac	acacacacac	acacacacac	acacccca	ccctgctcga	2160
gtttgtgggtg	gtgggtggctg	ttttaaaactg	gggaggggaat	gggtgtctgg	ctcatggatt	2220
gccaatctga	aattctccat	aacttgctag	cttggtttttt	tttttttttt	acaccccccc	2280
gccccacccc	cggacttgca	caatgttcaa	tgatctcagc	agagttcttc	atgtgaaacg	2340
ttgatcacct	ttgaagcctg	catcattcac	atattttttc	ttcttcttcc	ccttcagttc	2400
atgaactggg	gttcattttc	tgtgtgtgtg	tgtgttttat	tttgtttgga	tttttttttt	2460
taattttact	tttagagctt	gctgtgttgc	ccaccttttt	tccaacctcc	accctcactc	2520
cttctcaacc	catctcttcc	gagatgaaag	aaaaaaaaaa	gcaaagtttt	ttttcttctt	2580
cctgagttct	tcatgtgaga	ttgagcttgc	aaaggaaaaa	aaaatgtgaa	atgttataga	2640
cttgacgcgt	gccgagttcc	atcggttttt	tttttttagca	ttgttatgct	aaaatagaga	2700
aaaaaatcct	catgaacctt	ccacaatcaa	gcctgcatca	accttctggg	tgtgacttgt	2760
gagttttggc	cttgatgatgc	caaactctgag	agtttagtct	gccattaaaa	aaactcattc	2820
tcattctcatg	cattattatg	cttgctactt	tgtcttagca	acaatgaact	ataactgttt	2880
caaagacttt	atggaaaaga	gacattatat	taataaaaaa	aaaaagcctg	catgctggac	2940
atgtatggta	taattatttt	ttcctttttt	tttccttttg	gcttggaat	ggacgttcga	3000
agacttatag	catggcattc	atacttttgt	tttattgcct	catgactttt	ttgagtttag	3060
aacaaaacag	tgcaaccgta	gagccttctt	cccatgaaat	tttgcatctg	ctccaaaact	3120
gctttgagtt	actcagaact	tcaacctccc	aatgcactga	aggcattcct	tgtcaaagat	3180
accagaatgg	gttacacatt	taacctggca	aacattgaag	aactcttaat	gttttctttt	3240
taataagaat	gacgccccac	tttggggact	aaaattgtgc	tattgccgag	aagcagtcta	3300
aaatttattt	tttaaaaaga	gaaactgccc	cattattttt	ggtttgtttt	atttttattt	3360

3190008PC01SEQIDListingascii.txt

tatatattttt	ggcttttggg	cattgtcaaa	tgtggaatgc	tctgggtttc	tagtatataa	3420
tttaattcta	gtttttataa	tctgttagcc	cagttaaaat	gtatgctaca	gataaaggaa	3480
tgttatagat	aaatttgaaa	gagttaggtc	tgttttagctg	tagatttttt	aaacgattga	3540
tgactaaat	tgtttactat	tgtgatgtta	aggggggtag	agtttgcaag	gggactgttt	3600
aaaaaaagta	gcttatacag	catgtgcttg	caacttaaat	ataagttggg	tatgtgtagt	3660
ctttgctata	ccactgactg	tattgaaaac	caaagtatta	agaggggaaa	cgcccctggt	3720
tatatctgta	ggggattttt	acattcaaaa	atgtatgttt	ttttttcttt	tcaaaattaa	3780
agtatttggg	actgaattgc	actaagatat	aacctgcaag	catataatac	aaaaaaaaat	3840
tgcaaaactg	tttagaacgc	taataaaatt	tatgcagtta	taaaaatggc	attactgcac	3900
agttttaaga	tgatgcagat	ttttttacag	ttgtattgtg	gtgcagaact	ggattttctg	3960
taacttaaaa	aaaaatccac	agtttttaaag	gcaataatca	gtaaatgtta	ttttcagggg	4020
ctgacatcct	gtcttttaaaa	agaaatgaaa	agtaaactct	accacaataa	atataaaaaa	4080
atcttgtcag	ttacttttct	tttacatatt	ttgctgtgca	aaattgtttt	atatcttgag	4140
ttactaacta	accacgcgtg	ttgttcctat	gtgcttttct	ttcattttca	attctgggta	4200
tatcaagaaa	agaataatct	acaataataa	acggcatttt	tttttgattc	tgtactcagt	4260
ttcttagtgt	acagtttaac	tgggcccaac	aacctcgtta	aaagtgtaaa	atgcatcctt	4320
ttctccagtg	gaaggattcc	tggaggaata	gggagacagt	aattcagggt	gaaattatag	4380
gctgtttttt	gaagtgagga	ggctggcccc	atatactgat	tagcaatatt	taatatagat	4440
gtaaattatg	acctcatttt	tttctcccca	aagttttcag	ttttcaaatg	agttgagcca	4500
taattgccct	tggtaggaaa	aacaaaacaa	aacagtggaa	ctaggcttcc	tgagcatggc	4560
cctacacttc	tgatcaggag	caaagccatc	catagacaga	ggagccggac	aaatatggcg	4620
catcagaggt	ggcttgcgca	catatgcatt	gaacggtaaa	gagaaacagc	gcttgccttt	4680
tcactaaagt	tgactatttt	tccttcttct	cttacacacc	gagattttct	tgtttagcaag	4740
gcctgacaag	atttaacata	aacatgacaa	atcatagtgt	tttgttttgt	tttgcttttc	4800
tccttaacac	tgaagatcat	ttgtcttaaa	taggaaaaag	aaaatccact	ccttacttcc	4860
atatttccaa	gtacatatct	ggtttaaaact	atgttatcaa	atcatatttc	accgtgaata	4920
ttcagtggag	aacttctcta	cctggatgag	ctagtaatga	tttcagatca	tgctatcccc	4980
agaaataaaa	gcaaaaaata	atacctgtgt	ggaatatagg	ctgtgctttg	atttactggt	5040
atttacccca	aaataggctg	tgtatggggg	ctgacttaaa	gatcccttgg	aaagactcaa	5100
aactaccttc	actagtagga	ctcctaagcg	ctgacctatt	tttaaatgac	acaaattcat	5160
gaaactaatg	ttacaaattc	atgcagtttg	cactcttagt	catcttcccc	tagcacacca	5220
atagaatgtt	agacaaagcc	agcactgttt	tgaaaataca	gccaaacacg	atgacttttg	5280
ttttgttttc	tgccgttctt	aaaagaaaaa	aagataatat	tgcaactctg	actgaaagac	5340
ttatttttaa	gaaaacaggt	tgtgttttgg	gctgctaagt	tctggccagt	ttatcatctg	5400

3190008PC01SEQIDListingascii.txt

```

gccttcctgc ctatttttta caaaacacga agacagtgtg taacctcgac attttgacct 5460
tcctttatgt gctagtttag acaggctcct gaatccacac ttaattttgc ttaacaaaag 5520
tcttaatagt aaacctcccc tcatgagctt gaagtcaagt gttcttgact tcagatattt 5580
ctttcctttt tttttttttt tcctcatcac aactaagaga tacacaaact ctgaagaagc 5640
agaaatggag agaatgcttt taacaaaaaa gcatctgatg aaagatttta ggcaaacatt 5700
ctcaaaataa gagtgatatt ctggatgtag ttattgcagt tatctcatga caaatgaggc 5760
ctggattgga aggaaaatat agttgtgtag aattaagcat tttgatagga atctacaagg 5820
tagttgaata taataagcag gtttgggccc ccaaacttta gaaaatcaaa tgcaaagggtg 5880
ctggcaaaaa tgaggtttga gtggctggct gtaagagaag gttaactcct agtaaaaggc 5940
attttttagaa ataacaatta ctgaaaactt tgaagtatag tgggagtagc aaacaaatac 6000
atgttttttt tttcttacia agaactccta aatcctgagt aagtgccatt cattacaata 6060
agtctctaaa tttaaaaaaa aaaaaatcat atgaggaaat ctagctttcc cttttacgct 6120
gcgtttgatc tttgtctaaa tagtgttaaa attcctttca ttccaattac agaactgagc 6180
ccactcgcaa gttggagcca tcagtgggat acgccacatt ttggaagccc cagcatcgtg 6240
tacttaccag tgtgttcaca aaatgaaatt tgtgtgagag ctgtacatta aaaaaaatca 6300
tcattattat tattatttgc agtcatggag aaccacctac ccctgacttc tgtttagtct 6360
cctttttaaa taaaaattac tgtgttagag aagaaggcta ttaaattgtag tagttaacta 6420
tgcctcttgt ctggggggtt catagagacc ggtaggaaag cgcactcctg cttttcgatt 6480
tatggtgtgt gcaagtaaac aggtgcattg ctttcaacct gccatactag ttttaaaaat 6540
tactgaaat taaaagata catatatatg catatatata atggaaagtt tcccggaatg 6600
caacaattag cattttaaaa tcatatatag gcatgcacat tctaaatagt actttttcat 6660
gcttcattgt ttctctggca gataatttta ctaagaagaa aaatagatat tcgactcccc 6720
ttccctaaac aaatccacgg gcagaggctc cagcggagcc gagccccctg gttttctcgt 6780
aggccctaga cgggtgttgc tttatcagtg atgtcaaacg tgctcatttg tcagacatag 6840
ctgtaaataa aaacaatgtg tggcaaaata caaagttaaa aaaaaaa 6887

```

```

<210> 4
<211> 403
<212> PRT
<213> Homo sapiens

```

```
<400> 4
```

```
Met Ala Ser Glu Leu Ala Met Ser Asn Ser Asp Leu Pro Thr Ser Pro
1           5           10          15
```

```
Leu Ala Met Glu Tyr Val Asn Asp Phe Asp Leu Met Lys Phe Glu Val
20          25          30
```

```
Lys Lys Glu Pro Val Glu Thr Asp Arg Ile Ile Ser Gln Cys Gly Arg
```

35

40

45

Leu Ile Ala Gly Gly Ser Leu Ser Ser Thr Pro Met Ser Thr Pro Cys
 50 55 60

Ser Ser Val Pro Pro Ser Pro Ser Phe Ser Ala Pro Ser Pro Gly Ser
 65 70 75 80

Gly Ser Glu Gln Lys Ala His Leu Glu Asp Tyr Tyr Trp Met Thr Gly
 85 90 95

Tyr Pro Gln Gln Leu Asn Pro Glu Ala Leu Gly Phe Ser Pro Glu Asp
 100 105 110

Ala Val Glu Ala Leu Ile Ser Asn Ser His Gln Leu Gln Gly Gly Phe
 115 120 125

Asp Gly Tyr Ala Arg Gly Ala Gln Gln Leu Ala Ala Ala Gly Ala
 130 135 140

Gly Ala Gly Ala Ser Leu Gly Gly Ser Gly Glu Glu Met Gly Pro Ala
 145 150 155 160

Ala Ala Val Val Ser Ala Val Ile Ala Ala Ala Ala Gln Ser Gly
 165 170 175

Ala Gly Pro His Tyr His His His His His Ala Ala Gly His His
 180 185 190

His His Pro Thr Ala Gly Ala Pro Gly Ala Ala Gly Ser Ala Ala Ala
 195 200 205

Ser Ala Gly Gly Ala Gly Gly Ala Gly Gly Gly Gly Pro Ala Ser Ala
 210 215 220

Gly Gly Gly Gly Gly Gly Gly Gly Gly Gly Gly Gly Gly Gly Ala Ala
 225 230 235 240

Gly Ala Gly Gly Ala Leu His Pro His His Ala Ala Gly Gly Leu His
 245 250 255

Phe Asp Asp Arg Phe Ser Asp Glu Gln Leu Val Thr Met Ser Val Arg
 260 265 270

Glu Leu Asn Arg Gln Leu Arg Gly Val Ser Lys Glu Glu Val Ile Arg
 275 280 285

Leu Lys Gln Lys Arg Arg Thr Leu Lys Asn Arg Gly Tyr Ala Gln Ser
 290 295 300

Cys Arg Phe Lys Arg Val Gln Gln Arg His Val Leu Glu Ser Glu Lys

305 310 315 320

Asn Gln Leu Leu Gln Gln Val Asp His Leu Lys Gln Glu Ile Ser Arg
325 330 335

Leu Val Arg Glu Arg Asp Ala Tyr Lys Glu Lys Tyr Glu Lys Leu Val
340 345 350

Ser Ser Gly Phe Arg Glu Asn Gly Ser Ser Ser Asp Asn Pro Ser Ser
355 360 365

Pro Glu Phe Phe Ile Thr Glu Pro Thr Arg Lys Leu Glu Pro Ser Val
370 375 380

Gly Tyr Ala Thr Phe Trp Lys Pro Gln His Arg Val Leu Thr Ser Val
385 390 395 400

Phe Thr Lys

<210> 5

<211> 373

<212> PRT

<213> Homo sapiens

<400> 5

Met Ala Ser Glu Leu Ala Met Ser Asn Ser Asp Leu Pro Thr Ser Pro
1 5 10 15

Leu Ala Met Glu Tyr Val Asn Asp Phe Asp Leu Met Lys Phe Glu Val
20 25 30

Lys Lys Glu Pro Val Glu Thr Asp Arg Ile Ile Ser Gln Cys Gly Arg
35 40 45

Leu Ile Ala Gly Gly Ser Leu Ser Ser Thr Pro Met Ser Thr Pro Cys
50 55 60

Ser Ser Val Pro Pro Ser Pro Ser Phe Ser Ala Pro Ser Pro Gly Ser
65 70 75 80

Gly Ser Glu Gln Lys Ala His Leu Glu Asp Tyr Tyr Trp Met Thr Gly
85 90 95

Tyr Pro Gln Gln Leu Asn Pro Glu Ala Leu Gly Phe Ser Pro Glu Asp
100 105 110

Ala Val Glu Ala Leu Ile Ser Asn Ser His Gln Leu Gln Gly Gly Phe
115 120 125

Asp Gly Tyr Ala Arg Gly Ala Gln Gln Leu Ala Ala Ala Ala Gly Ala
130 135 140

3190008PC01SEQIDListingascii.txt

Gly Ala Gly Ala Ser Leu Gly Gly Ser Gly Glu Glu Met Gly Pro Ala
145 150 155 160

Ala Ala Val Val Ser Ala Val Ile Ala Ala Ala Ala Gln Ser Gly
165 170 175

Ala Gly Pro His Tyr His His His His His His Ala Ala Gly His His
180 185 190

His His Pro Thr Ala Gly Ala Pro Gly Ala Ala Gly Ser Ala Ala Ala
195 200 205

Ser Ala Gly Gly Ala Gly Gly Ala Gly Gly Gly Gly Pro Ala Ser Ala
210 215 220

Gly Gly Gly Gly Gly Gly Gly Gly Gly Gly Gly Gly Gly Gly Ala Ala
225 230 235 240

Gly Ala Gly Gly Ala Leu His Pro His His Ala Ala Gly Gly Leu His
245 250 255

Phe Asp Asp Arg Phe Ser Asp Glu Gln Leu Val Thr Met Ser Val Arg
260 265 270

Glu Leu Asn Arg Gln Leu Arg Gly Val Ser Lys Glu Glu Val Ile Arg
275 280 285

Leu Lys Gln Lys Arg Arg Thr Leu Lys Asn Arg Gly Tyr Ala Gln Ser
290 295 300

Cys Arg Phe Lys Arg Val Gln Gln Arg His Val Leu Glu Ser Glu Lys
305 310 315 320

Asn Gln Leu Leu Gln Gln Val Asp His Leu Lys Gln Glu Ile Ser Arg
325 330 335

Leu Val Arg Glu Arg Asp Ala Tyr Lys Glu Lys Tyr Glu Lys Leu Val
340 345 350

Ser Ser Gly Phe Arg Glu Asn Gly Ser Ser Ser Asp Asn Pro Ser Ser
355 360 365

Pro Glu Phe Phe Met
370

<210> 6
<211> 19
<212> RNA
<213> Artificial sequence
<220>

<223> c-MAF specific siRNA
 <400> 6
 acggcucgag cagcgacaa 19

 <210> 7
 <211> 19
 <212> RNA
 <213> Artificial Sequence

 <220>
 <223> c-MAF specific siRNA
 <400> 7
 cuuaccagug uguucacaa 19

 <210> 8
 <211> 20
 <212> RNA
 <213> Artificial Sequence

 <220>
 <223> c-MAF specific siRNA
 <400> 8
 uggaagacua cuacuggaug 20

 <210> 9
 <211> 20
 <212> RNA
 <213> Artificial Sequence

 <220>
 <223> c-MAF specific siRNA
 <400> 9
 auuugcaguc auggagaacc 20

 <210> 10
 <211> 20
 <212> RNA
 <213> Artificial Sequence

 <220>
 <223> c-MAF specific siRNA
 <400> 10
 caaggagaaa uacgagaagu 20

 <210> 11
 <211> 20
 <212> RNA
 <213> Artificial Sequence

 <220>
 <223> c-MAF specific siRNA
 <400> 11
 acaaggagaa auacgagaag 20

 <210> 12
 <211> 20

<212> RNA
 <213> Artificial Sequence

 <220>
 <223> c-MAF specific siRNA

 <400> 12
 accuggaaga cuacuacugg 20

 <210> 13
 <211> 13878
 <212> DNA
 <213> Homo sapiens

 <400> 13
 aactatatat taaacacctc cggctctgaga ggccgtgttg ggtgtctttg tcaggtgaag 60
 aaagagaaga aggctggtac accttcccag gaattctcac tgaagaaaac atctggattt 120
 ttacatctc ttgtgcaaaa caaacaaga ttctattaag tgatgtatat tgttttccaa 180
 ggaagaaacc tgcagagaca aaaacaata agcaaataat tgaacaaaaa atatgataaa 240
 cccccaaatt cttccagtgc taatttactt gttatcatgg ttctctacaa aggcagagat 300
 cactaattac aggttttttc agaattcaca ttccacgtca agatcatcca atccaaacag 360
 tgtacggaaa gcctagggcc ttcttcactt tgccccctac cccaccctac acacacgccc 420
 ccatctaaat gatacccttg gaaagaaacc tacacatctc atttgtctat attttgcttc 480
 ctccctcgcc tcccggtaac caaatgtgag ttgttctcta actgcactgg agaatcagaa 540
 ttattgtac atatgtttgt gttccactta ataaaaaac ctatatatta agataaactt 600
 tgtagtaat tcatgaggta agtgactatt tatgctaadc aggcagaaat atattctcaa 660
 gcataatgca ttacataaat ttgaatgtaa aatgttcaat tatgaagtaa atacaggtaa 720
 tgcaataaat aaattacctc taataaaaat tataaaagat gtgccttgaa agagagagcg 780
 gctttaactt acaactgtga attgcttaaa gagaaaagaa ttaataaatg ctgaattact 840
 ctgatgatta ttagcacat aattcaccta ttcataacga ctctagtaa tcagactggt 900
 gtttcacatc ctccaacatg aggcaagact gtttcctcag caattttgcc cttatcagat 960
 tatctcgtct gattctatta attttcttcc atgaatctgc taacagtgat ttgtgattta 1020
 cttaccctgc taactgaaga ctgttaaaag gatttatcta aactggacc taagaacagt 1080
 gtacgcctta tcgttcagtt actctgaaga actctttctc aaatcaattt agttggtttc 1140
 atagtgaat ttagtggaac ctggttagtt ctgcccata aaatcagccc ctaaacaaag 1200
 agtccagaca ccatacctga tgcattccat tctattcaga ttatggatgt ctgattccaa 1260
 catgatatat ttgagttgct ataactcaca atcggggaaa atatattcct ttaagctttt 1320
 aatctttgta atttgacat gaacaggggt tttgtttttc atttttgcat gaagtcatta 1380
 tgtatgtact gacgtgaaac tataattgtg ttctgtatgt tactgtgtca caatattcta 1440
 tgcgatgtaa ccatgtcct cctccccctc acaaatctcc tataaatatt cattgctttc 1500
 aaaaacttta atactactgg tccgaattgg tcaataatga caaatgcatg gtttctaaat 1560

3190008PC01SEQIDListingascii.txt

tactgtatat	tgttctacag	agattactag	agtatatata	gcaaggggat	gttaagcagt	1620
aagaaaacac	agttcacatt	gtatttggat	tagattggct	tgatagaag	tgaaacaaac	1680
aatgttagca	aagaagtcta	aagacatgtg	gccactgta	attgtacaga	atcaaaaacc	1740
tgaatagtag	tcattaaaat	gagagagctc	aattgttata	aaagaaatgc	tgctaacaga	1800
gaactgtaaa	tgtttagaca	cccctgtgaa	tcactaaata	ataatgtaaa	aaggataaaa	1860
atgagaatta	agttataagc	ctgagagcat	tactgtctaca	catctaaaaa	aataattctg	1920
atcctctctt	ttttttttcc	aagagaaaat	gggcgactat	aaaagacctt	gcaataagag	1980
aaataaaaaat	accatgtctt	cacagcagtg	tacataaata	aaccataaaa	atgtgcagat	2040
aataatatat	ttagctgccc	aaacatgggc	atttaatttc	tagaaatgat	atataacaat	2100
gtaacaatta	gatactcagc	catgaatgtg	tatggcacag	tcttcatcat	tagcaaactt	2160
tgtgtataaa	atattattta	ttatttatta	taatactgct	ttcagaggca	atgatcatac	2220
cttacagctt	ttaacacaaa	tatgatgcaa	aaggattaaa	agtatatcat	aaacaaacaa	2280
taaattcttt	ctaaatacac	ttaaattcat	attttacatg	aaaaatataa	acttcctaca	2340
tttgtgacta	ctgactttta	aaaagaccta	gaaaactatt	gttacgggca	atgttaaattg	2400
acataatgct	tatgtaattg	aaagtgtgga	ttttcctcta	aataaactat	aatcccttaa	2460
cttcattact	agggaaaata	ttgttaaaga	gaaggaaagc	aagggaattc	tgctaggttg	2520
cataaatatt	gacataatct	tcactctttc	ttccccaac	tggtaataga	catagtttat	2580
tccaccaac	aaaatgctct	tataagacca	aaactaccct	tattaacaac	ttctctgcag	2640
tcacgatgaa	aagaaacact	acttgtctga	aaaataccga	cagcgctgcc	cttttcagat	2700
taggggtgtg	ctacgaatct	tttggaagt	cttcatttaa	ggattcctgg	gtttgctgaa	2760
actgaagtct	actaggatca	gagaaattaa	cacaggtcta	atatggtgca	aggaacgagt	2820
gagagacacc	tgaggttata	aatagcaaag	catgctgcgg	ggtggggaag	accattctga	2880
agtgcaatgt	tcaagacgct	ggcttaatat	atgactaagt	gtcagaagtc	aggttttctg	2940
agaattactt	tccagataaa	caactttata	gcactgcact	taatcttact	tactagagac	3000
atctcattta	tcactgaatt	acaagtaact	ttaatcctat	tgatattgcc	ataaagcccg	3060
ttgaaaatcc	atcctggcac	ttttaaagg	tttggggccc	tgttacatgg	ggatcctctt	3120
gcaaaggctt	cagccagaaa	ttacacccc	aggggtgtctg	tatcccctgg	cctctttgtc	3180
aacaatcaag	gagaagagga	ggggcaaaaa	tgatctctgc	atctgccagc	actttcttcg	3240
gcccccttcc	tatagggtcg	ggttctccca	cttcagtcaa	actaactttg	tgtgtctctt	3300
tcctcctccc	acactgggta	accagctgct	tttcacttca	tcgacaaaac	tggaacacgga	3360
tcaatttcaa	ctgacctttg	ccgaaagggtg	gcgctgttga	ggtaaaaacc	aactcgctcc	3420
aacaatagtt	tccactcttc	gatccttttg	caggcttttc	agaatttttt	ttttttttta	3480
atgcaccctc	ctagcgtctc	ccccttctca	taaagtaaaa	taaatacgat	taaaaacacc	3540
aatgcattt	cattaattga	aggaatcaac	agtcccaact	tctaagcaga	cgggctgggtc	3600

3190008PC01SEQIDListingascii.txt

ttccaaaggc	tgggtcgggt	tcaggagctt	tctctccaaa	taaatctctg	cttcttcgac	3660
ttgcctatcg	ctttaaaatc	ttagaaacag	agttagtgtg	tggtttcctt	cttttttctt	3720
tttctttttt	atttcttttt	tgcataaact	tttagagaat	caatctagaa	atttgaacta	3780
cttattagca	tttgcaactg	ggggtggggg	gagcagcctc	ccccaccca	ccccccactc	3840
tgcgtttccg	gactagtctc	agaaaccgcg	gtttaaaatt	taacccttcg	agggtagctg	3900
gtgagggctg	gggtattgtt	tttccccctt	gctccctgcc	acgatcaagt	ccgaaataat	3960
taaaggaaac	gtaaaagtgc	aaagggcgcg	cctgaccctg	ataaacagag	gtcagatttc	4020
gtaaggggac	gggtgagtgt	gagtgtgtgt	gtgtttgtgt	gtgtgtgtgt	aagagagaga	4080
gagagcgagc	gcgcaatatg	agtctcaaag	gccaaactcc	ggccagtcag	gagccggaag	4140
gctgagcccc	gctgacctga	ctttgagctt	ccccggagtt	atctcgcata	ggcgctcgct	4200
ctgtccaagg	gcacgcgacg	ccagcgggca	gccggtctcc	gtgaagaatg	gcctctaaac	4260
aacttatttt	acctcgttgt	aaagagaggg	ataaaatggg	ctttccctct	ccacggatgc	4320
ccagccttct	gggcaggcgc	atggccgggc	ggcgcccagc	ccgcagcccc	gatccggaca	4380
ccccactgca	tccctccctt	cccggtcctt	tccccgcacg	ggcgcccagag	agacggacaa	4440
agagtggggg	ccaagtttga	gcgccgggca	cggccaggct	caggggaagga	aggtccccgg	4500
cagacacctg	ggtaccagag	ttggtgagag	gaggaaaagc	tgggaggcga	attcacaatc	4560
ctgggggtgg	agggcaggca	ggggagggga	atcaggccaa	tcccagccga	gtgagcccc	4620
agcgagctgg	ggctccggat	gggaggcctg	tctcgcgctc	caaagaaaag	caaaccgccc	4680
tcccaggctc	gcccggattg	ccgaagcccc	tctggaaaaa	ctccttcccc	tcttacacca	4740
aactttgcgc	cgggcctcgt	tccctcccgg	gtaggcagcg	gcgcaggaag	ggttaagcca	4800
gcccgtccca	gctgacagtc	agctgattgg	gccctgattg	acagctccga	aaagtttcct	4860
tgtttctata	ctattatgct	aatcgcggcc	gctctcgccg	cctcccattg	gcccggagtg	4920
ccagtcaatt	tctcatttgg	acctgacgtc	acgagtgcta	taaaactcag	caattgcttt	4980
aaactcttct	tgctggatca	gaggctttaa	aatctttttt	catcttctag	ctgtagctcg	5040
ggctgcttgt	cggettggcc	tccccctccc	ccctttgctc	tctgcctcgt	ctttccccag	5100
gacttcgcta	ttttgctttt	ttaaaaaaag	gcaagaaaga	actaaactcc	cccctccctc	5160
tcctccagtc	gggctgcacc	tctgccttgc	actttgcaca	gaggtagaga	gcgcgcgagg	5220
gagagagagg	aaagaaaaaa	aataataaag	agagccaagc	agaagaggag	gcgagaagca	5280
tgaagtgtta	actcccccg	gccaaggccc	gcgccgccc	gacagacgcc	cgccgcgcct	5340
ccagccccga	gcggacgccg	cgcgcgccct	gcctgcagcc	cgggcccggcg	aggcgagccc	5400
ttccttatgc	aaagcgcgca	gcggagcggc	gagcggggga	cgccgcgcac	cgggccgggc	5460
tcctccagct	tcgccgccgc	agccaccacc	gccgccaccg	cagctcgcg	aggatcttcc	5520
cgagcctgaa	gccgccggct	cggcgcgcaa	ggaggcgagc	gagcaaggag	gggccggggc	5580
gagcgaggga	gcacattggc	gtgagcaggg	gggaggagg	gcgggcgcgg	ggggcgcggg	5640

3190008PC01SEQIDListingascii.txt

cagggcgggg	gggtgtgtgt	gtgagcgcgc	tggaggttt	cgggccagcc	accgccgcgc	5700
aagctagaag	cgccccagcc	cggcaagctg	gctcacccgc	tggccacca	gcacagcccg	5760
ctggccctc	tcctgcagcc	catctggcgg	agcggcgggc	gcggcgggcg	cggcggcagg	5820
agaatggcat	cagaactggc	aatgagcaac	tccgacctgc	ccaccagtcc	cctggccatg	5880
gaatatgtta	atgacttcga	tctgatgaag	tttgaagtga	aaaaggaacc	ggtggagacc	5940
gaccgcatca	tcagccagtg	cggccgtctc	atcgccgggg	gctcgctgtc	ctccaccccc	6000
atgagcacgc	cgtgcagctc	ggtgccccct	ttccccagct	tctcggcgcc	cagcccgggc	6060
tcgggcagcg	agcagaaggc	gcacctggaa	gactactact	ggatgaccgg	ctaccgcag	6120
cagctgaacc	ccgaggcgct	gggcttcagc	cccaggagac	cggtcgaggc	gctcatcagc	6180
aacagccacc	agctccaggg	cggcttcgat	ggctacgcgc	gcggggcgca	gcagctggcc	6240
gcggcgggcg	gggcccgtgc	cggcgccctc	ttggggcgga	gcggcgagga	gatgggcccc	6300
gccgcccgg	tggtgtccgc	cgtgatcgcc	gcggccggcg	cgcagagcgg	cgcgggcccc	6360
cactaccacc	accaccacca	ccacgccgcc	ggccaccacc	accacccgac	ggccggcgcg	6420
cccggcgccg	cgggcagcgc	ggccgcctcg	gccggtggcg	ctggggggcg	ggcgggcggt	6480
ggcccggcca	gcgctggggg	cggcgggcgg	ggcgggcgcg	gcggaggcgg	cgggggcgcg	6540
gcggggcgcg	ggggcgccct	gcacccgcac	cacgccggcg	gcggcctgca	cttcgacgac	6600
cgcttctccg	acgagcagct	ggtgaccatg	tctgtgcgcg	agctgaaccg	gcagctgcgc	6660
ggggtcagca	aggaggaggt	gatccggctg	aagcagaaga	ggcggaccct	gaaaaaccgc	6720
ggctatgccc	agtctgccg	cttcaagagg	gtgcagcaga	gacacgtcct	ggagtcggag	6780
aagaaccagc	tgctgcagca	agtcgaccac	ctcaagcagg	agatctccag	gctggtgcgc	6840
gagagggacg	cgtacaagga	gaaatacgag	aagtgtgtga	gcagcggctt	ccgagaaaac	6900
ggctcgagca	gcgacaacct	gtcctctccc	gagtttttca	tgtgagtctg	acacgcgatt	6960
ccagctagcc	accctgataa	gtgctccgcg	ggggtccggc	tcgggtgtgg	gcttgctagt	7020
tctagagcca	tgctcgccac	cacctacca	ccccacccc	caccgagttt	ggcccccttg	7080
gccccctaca	cacacacaaa	cccgcacgca	cacaccacac	acacacacac	acacacacac	7140
acaccccaca	ccctgctcga	gtttgtgggtg	gtggtggctg	ttttaaaactg	gggaggggaat	7200
gggtgtctgg	ctcatggatt	gccaatctga	aatttccat	aacttgctag	cttggttttt	7260
tttttttttt	acaccccccc	gccccacccc	cggacttgca	caatgttcaa	tgatctcagc	7320
agagttcttc	atgtgaaacg	ttgatcacct	ttgaagcctg	catcattcac	atattttttc	7380
ttcttcttcc	ccttcagttc	atgaactggg	gttcattttc	tgtgtgtgtg	tgtgttttat	7440
tttgtttgga	tttttttttt	taattttact	tttagagctt	gctgtgttgc	ccaccttttt	7500
tccaacctcc	accctcactc	cttctcaacc	catctcttcc	gagatgaaag	aaaaaaaaaa	7560
gcaaagtttt	tttttcttct	cctgagttct	tcattgtgaga	ttgagcttgc	aaaggaaaaa	7620
aaaatgtgaa	atgttataga	cttgacgcgt	gccgagttcc	atcgggtttt	tttttttagca	7680

ttgttatgct	aaaatagaga	aaaaaatcct	catgaacctt	ccacaatcaa	gcctgcatca	7740
accttctggg	tgtgacttgt	gagttttggc	cttgtgatgc	caaatctgag	agtttagtct	7800
gccattaaaa	aaactcattc	tcattctcatg	cattattatg	cttgctactt	tgtcttagca	7860
acaatgaact	ataactgttt	caaagacttt	atggaaaaga	gacattatat	taataaaaaa	7920
aaaaagcctg	catgctggac	atgtatggta	taattatfff	ttcctttttt	tttccttttg	7980
gcttggaat	ggacgttcga	agacttatag	catggcattc	atacttttgt	tttattgcct	8040
catgactttt	ttgagtttag	aacaaaacag	tgcaaccgta	gagccttctt	cccatgaaat	8100
tttgcactctg	ctccaaaact	gctttgagtt	actcagaact	tcaacctccc	aatgcactga	8160
aggcattcct	tgtcaaagat	accagaatgg	gttacacatt	taacctggca	aacattgaag	8220
aactcttaat	gttttctttt	taataagaat	gacgccccac	tttggggact	aaaattgtgc	8280
tattgccgag	aagcagtcta	aaatttatff	tttaaaaaga	gaaactgccc	cattatffff	8340
ggtttgtttt	atfffftttt	tatatfffft	ggcttttggt	cattgtcaaa	tgtggaatgc	8400
tctgggtttc	tagtatataa	tttaattcta	gtttttataa	tctgttagcc	cagttaaaat	8460
gtatgctaca	gataaaggaa	tgttatagat	aaatttgaaa	gagttaggtc	tgttttagctg	8520
tagatfffft	aaacgattga	tgcactaaat	tgtttactat	tgtgatgtta	aggggggtag	8580
agtttgcaag	gggactgttt	aaaaaaagta	gcttatacag	catgtgcttg	caacttaaat	8640
ataagttggg	tatgtgtagt	ctttgctata	ccactgactg	tattgaaaac	caaagtatta	8700
agaggggaaa	cgcccctggt	tatatctgta	ggggatffff	acattcaaaa	atgtatgttt	8760
ttttttcttt	tcaaaaattaa	agtatgtggg	actgaattgc	actaagatat	aacctgcaag	8820
catataatac	aaaaaaaaat	tgcaaaactg	tttagaacgc	taataaaaatt	tatgcagtta	8880
taaaaatggc	attactgcac	agttttaaga	tgatgcagat	ttttttacag	ttgtattgtg	8940
gtgcagaact	ggatffffctg	taacttaaaa	aaaaatccac	agttttaaag	gcaataatca	9000
gtaaatgtta	ttttcagggg	ctgacatcct	gtcttttaaa	agaaatgaaa	agtaaatctt	9060
accacaataa	atataaaaaa	atcttgtcag	ttacttttct	tttacatatt	ttgctgtgca	9120
aaattgtttt	atatcttgag	ttactaacta	accacgcgtg	ttgttcctat	gtgcttttct	9180
ttcatffffc	attctgggta	tatcaagaaa	agaataatct	acaataataa	acggcatttt	9240
tttttgattc	tgtactcagt	ttcttagtgt	acagtttaac	tgggccaac	aacctcgtta	9300
aaagtgtaaa	atgcacctt	ttctccagt	gaaggattcc	tggaggaata	gggagacagt	9360
aattcagggt	gaaattatag	gctgtttttt	gaagtgagga	ggctggcccc	atatactgat	9420
tagcaatatt	taatatagat	gtaaattatg	acctcatfff	tttctcccca	aagttttcag	9480
ttttcaaatg	agttgagcca	taattgccct	tggtaggaaa	aacaaaacaa	aacagtggaa	9540
ctaggcttcc	tgagcatggc	cctacacttc	tgatcaggag	caaagccatc	catagacaga	9600
ggagccggac	aaatatggcg	catcagaggt	ggcttgcgca	catatgcatt	gaacggtaaa	9660
gagaaacagc	gcttgccfff	tcactaaagt	tgactatfff	tccttcttct	cttacacacc	9720

3190008PC01SEQIDListingascii.txt

gagattttct	tgtagcaag	gcctgacaag	atttaacata	aacatgacaa	atcatagttg	9780
tttgttttgt	tttgcttttc	tctttaacac	tgaagatcat	ttgtcttaaa	taggaaaaag	9840
aaaatccact	ccttacttcc	atatttccaa	gtacatatct	ggttttaaact	atgttatcaa	9900
atcatatttc	accgtgaata	ttcagtggag	aacttctcta	cctggatgag	ctagtaatga	9960
tttcagatca	tgctatcccc	agaaataaaa	gcaaaaaata	atacctgtgt	ggaatatagg	10020
ctgtgctttg	atttactggg	atttacccca	aaataggctg	tgtatggggg	ctgacttaaa	10080
gatcccttgg	aaagactcaa	aactaccttc	actagtagga	ctcctaagcg	ctgacctatt	10140
tttaaatagac	acaaattcat	gaaactaatg	ttacaaattc	atgcagtttg	cactcttagt	10200
catcttcccc	tagcacacca	atagaatggt	agacaaagcc	agcactgttt	tgaaaataca	10260
gccaaacacg	atgacttttg	ttttgttttc	tgccgttctt	aaaagaaaaa	aagataatat	10320
tgcaactctg	actgaaagac	ttatttttaa	gaaaacaggt	tgtgtttggg	gctgctaagt	10380
tctggccagt	ttatcatctg	gccttcctgc	ctatttttta	caaaacacga	agacagtgtg	10440
taacctcgac	attttgacct	tcctttatgt	gctagtttag	acaggctcct	gaatccacac	10500
ttaattttgc	ttaacaaaag	tcttaatagt	aaacctcccc	tcatgagctt	gaagtcaagt	10560
gttcttgact	tcagatattt	ctttcctttt	tttttttttt	tcctcatcac	aactaagaga	10620
tacacaaact	ctgaagaagc	agaaatggag	agaatgcttt	taacaaaaaa	gcatctgatg	10680
aaagatttta	ggcaaacatt	ctcaaaataa	gagtgatatt	ctggatgtag	ttattgcagt	10740
tatctcatga	caaatgaggc	ctggattgga	aggaaaatat	agttgtgtag	aattaagcat	10800
tttgatagga	atctacaagg	tagttgaata	taataagcag	gtttggggcc	ccaaacttta	10860
gaaaatcaaa	tgcaaagggt	ctggcaaaaa	tgaggtttga	gtggctggct	gtaagagaag	10920
gttaactcct	agtaaaaggc	atttttagaa	ataacaatta	ctgaaaactt	tgaagtatag	10980
tgggagtagc	aaacaaatac	atgttttttt	tttcttacia	agaactccta	aatcctgagt	11040
aagtgccatt	cattacaata	agtctctaaa	tttaaaaaaa	aaaaaatcat	atgaggaaat	11100
ctagctttcc	cctttacgct	gcgtttgatc	tttgtctaaa	tagtgttaaa	attcctttca	11160
ttccaattac	agaactgagc	ccactcgcaa	gttgagacca	tcagtgggat	acgccacatt	11220
ttggaagccc	cagcatcgtg	tacttaccag	tgtgttcaca	aaatgaaatt	tgtgtgagag	11280
ctgtacatta	aaaaaaatca	tcattattat	tattattttg	agtcatggag	aaccacctac	11340
ccctgacttc	tgtttagtct	ccttttttaa	taaaaattac	tgtgttagag	aagaaggcta	11400
ttaaagttag	tagttaacta	tgccctctgt	ctgggggttt	catagagacc	ggtaggaaag	11460
cgcactcctg	cttttcgatt	tatgggtgtg	gcaagtaaac	aggtgcattg	ctttcaacct	11520
gccatactag	ttttaaaaat	tcactgaaat	tacaaagata	catatatatg	catatatata	11580
atgggaaagt	tcccgggaat	caacaattag	catttttaaaa	tcatatatag	gcatgcacat	11640
tctaaatagt	actttttcat	gcttcattgt	ttctctggca	gataatttta	ctaagaagaa	11700
aaatagatat	tcgactcccc	ttccctaaac	aaatccacgg	gcagaggctc	cagcggagcc	11760

3190008PC01SEQIDListingascii.txt

gagccccctg	gttttctcgt	aggccctaga	cggtgttgca	tttatcagtg	atgtcaaacg	11820
tgctcatttg	tcagacatag	ctgtaaata	aaacaatgtg	tggcaaaata	caaagttagt	11880
taaatacaca	ccctctgtgt	gattttttgc	tcccttttct	tttttgctcc	tactcaaaaa	11940
aaaaaaaaatc	acctccttta	catttccctg	gcttcttgca	tgtttccctt	ttcaaaaacc	12000
atgtaataat	tttttacaat	gtatctgaca	cattaatata	ttgacatcaa	ataggcagac	12060
attctacttt	tgcttgcaa	ataaatctgc	tacggagaca	tcatttcctc	actgtctcaa	12120
agccataact	acctgggagt	ctttcaacac	agaccctcc	gatgggaaat	gctgtttatt	12180
actgaatgca	ggatgctcac	gctctgatct	tttctccctt	gtgcctttac	cccagtcatt	12240
tttacttagc	aacaccaatt	ctagatactt	ctgttctgaa	gtagaaccac	ccccttgcca	12300
cactgccagt	tttctgcta	aaagcagtgg	acagaagaca	gatcatggtc	accctcacia	12360
acatggcaca	cagctgtctc	ggtagctgca	ttcccagcat	gtcctgggtc	aaatatctag	12420
agttgcctat	gacacgttca	aagggtccca	agcacagtac	attgggaggc	ttttgctgct	12480
gtggccgttg	ttttcgttta	ggccaactta	cttccgtatt	cacatactct	tggttttacg	12540
aaatacactc	ctccagtcta	ctaggccaat	caatatattt	aaaagtctga	ttgccacata	12600
agtctctctc	tctctctttt	tgttttttgt	ttgtttgttt	ttttctgttt	tggtgcctgg	12660
tagttaaaga	ctgagatagg	ttggaagact	aaaatacagg	agtacatgag	tgacaacctt	12720
cagccgtctg	atttccatgc	cggtaaaaca	cacaaccaag	ctcttcttag	cgctgctaata	12780
ataaacattc	actaagaggg	aataggaagt	gagatttacc	agcttcactt	tgctgatttg	12840
caaggttccc	cactacgatt	cactgtcatt	tgatttttga	aaaataattt	tgtccgtctc	12900
tttgaagaaa	tgtcttagtt	cttttatatt	gtttgtttgg	tttttttttag	agaagtttta	12960
tctgcagtga	taggctacaa	tttttatctc	cgctgattat	ttgtcaggat	gctgaatgaa	13020
taatttggtc	ctgtgccttc	cttggtgttc	tgaggaaaat	aagagaaact	tggaagtttg	13080
tttactctt	agccatcct	aatctaaaa	gaagatgtcc	cagggtccagg	caggccatgt	13140
agtagttata	aaggaggtgg	tccaggtcca	gccacctcaa	tcaggatttg	tttgttttga	13200
agcatttgct	taaaagcgga	gcaagagtct	taaccaact	tgccataaca	ctgcttttct	13260
cgcttttgat	gtaaatcttc	aaaattcaga	catcaaacag	ccccagaaaa	ggggaattct	13320
ctccaggcat	tgctccgccc	cagctcctga	acaaaccag	ctctgtctag	catttttttc	13380
cctagcgggg	gtaggggaca	gggtgagaga	atttcagtct	cccaggctgt	ctcatgattg	13440
ttagggcata	aagaaacaca	gtcctgccac	aaattgggag	catctttacc	cttttagagag	13500
aaacaaaaca	aaactaaaca	aacaaatcaa	attgctttgc	atgaaggcgt	agcaaataaa	13560
atctcgggct	ccctgttccc	tgcaccattt	gtaggaggtg	agaaatgagg	gaaacaagag	13620
aaaggggaac	tttaaaagcg	ggaggcccag	aaataatccc	tgttaccagt	ctgaatttca	13680
cttgctccgt	ggctaacgtc	agacctagtg	tgcatgtatg	ccagaagtaa	actaggctcg	13740
gctgtccatt	tctttaaaat	atgttcacat	gtttcctttt	tgaaaacaat	tttggggact	13800

aaacccaaat ggagagattt gaggaaatcg ttaatgtctt aacatttgag tatatttata	13860
aatgtatcag tctgtgat	13878