



- (51) International Patent Classification:  
A01C 7/04 (2006.01)
- (21) International Application Number:  
PCT/US2011/050373
- (22) International Filing Date:  
2 September 2011 (02.09.2011)
- (25) Filing Language: English
- (26) Publication Language: English
- (30) Priority Data:  
13/072,252 25 March 2011 (25.03.2011) US
- (71) Applicant (for all designated States except US): **DEERE & COMPANY** [US/US]; One John Deere Place, Moline, IL 61265 (US).
- (72) Inventors; and
- (75) Inventors/Applicants (for US only): **GARNER, Elijah** [US/US]; 2789 Pleasant Ridge Ct, Bettendorf, IA 52722 (US). **FRIESTAD, Michael, E.** [US/US]; 9 Watch Hill Road, Rock Island, IL 61201 (US). **MARIMAN, Nathan, A.** [US/US]; 1028 Kadel Drive, Geneseo, IL 61254 (US). **ZUMDOME, Lee, E.** [US/US]; 3328 S. Hampton Drive, Bettendorf, IA 52722 (US).

- (74) Agent: **GRAHAM, Charles, T.**; Deere & Company, Global Intellectual Property Services, One John Deere Place, Moline, IL 61265 (US).
- (81) Designated States (unless otherwise indicated, for every kind of national protection available): AE, AG, AL, AM, AO, AT, AU, AZ, BA, BB, BG, BH, BR, BW, BY, BZ, CA, CH, CL, CN, CO, CR, CU, CZ, DE, DK, DM, DO, DZ, EC, EE, EG, ES, FI, GB, GD, GE, GH, GM, GT, HN, HR, HU, ID, IL, IN, IS, JP, KE, KG, KM, KN, KP, KR, KZ, LA, LC, LK, LR, LS, LT, LU, LY, MA, MD, ME, MG, MK, MN, MW, MX, MY, MZ, NA, NG, NI, NO, NZ, OM, PE, PG, PH, PL, PT, QA, RO, RS, RU, RW, SC, SD, SE, SG, SK, SL, SM, ST, SV, SY, TH, TJ, TM, TN, TR, TT, TZ, UA, UG, US, UZ, VC, VN, ZA, ZM, ZW.
- (84) Designated States (unless otherwise indicated, for every kind of regional protection available): ARIPO (BW, GH, GM, KE, LR, LS, MW, MZ, NA, SD, SL, SZ, TZ, UG, ZM, ZW), Eurasian (AM, AZ, BY, KG, KZ, MD, RU, TJ, TM), European (AL, AT, BE, BG, CH, CY, CZ, DE, DK, EE, ES, FI, FR, GB, GR, HR, HU, IE, IS, IT, LT, LU, LV, MC, MK, MT, NL, NO, PL, PT, RO, RS, SE, SI, SK, SM, TR), OAPI (BF, BJ, CF, CG, CI, CM, GA, GN, GQ, GW, ML, MR, NE, SN, TD, TG).

[Continued on next page]

(54) Title: PLANTING UNIT FOR A SEEDING MACHINE HAVING A SEED METER WITH A DOWNWARDLY FACING METERING MEMBER AND A SEED DELIVERY SYSTEM

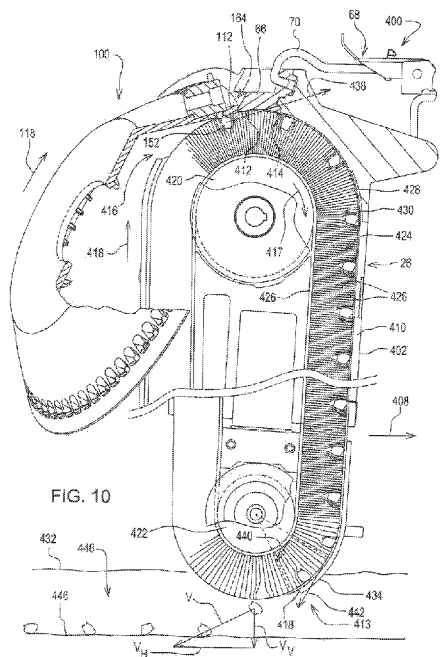

(57) Abstract: A planting unit for a seeding machine having a seed meter with a metering member. The metering member has a sidewall with inner and outer surfaces and apertures extending through the sidewall. The metering member is adapted to adhere seed to the apertures to sequentially move seed to a release position at which the inner surface of the sidewall is facing downward such the seed is hanging beneath the sidewall. A mechanical seed delivery system takes seed from the metering member at the release position and controls movement of seed from the seed meter to a discharge location adjacent a seed furrow formed in soil beneath the seeding machine.

WO 2012/134524 A1

**Published:**

— *with international search report (Art. 21(3))*



than about 8 kph (5 mph). To maintain spacing accuracy, a seed delivery system that controls the seed as the seed moves from the seed meter to the soil is desirable. One such delivery system is shown in US patent application 2010/0192819-A1. With such a delivery system, the hand-off of seed from the disk of patent 5,170,909 to the delivery system is difficult to achieve in a consistent manner. While the hand-off of seed may be improved with the use of a belt meter, there is still a need for a more consistent and reliable hand-off of seed from the seed meter to the delivery system.

### Summary

The orientation of the metering member at the hand-off of seed to the delivery system has been found to be a factor in consistent seed hand-off. Accordingly, a planting unit for a seeding machine is provided having a seed meter with a metering member having a sidewall with inner and outer surfaces and apertures extending through the sidewall. The metering member is adapted to adhere seed to the apertures to sequentially move seed to a release position at which the inner surface of the sidewall is facing downward such the seed is hanging beneath the sidewall. A mechanical seed delivery system is adapted to take seed from the metering member at the release position and move seed from the seed meter to a discharge location adjacent a seed furrow formed in soil beneath the seeding machine.

### Brief Description of the Drawings

Fig. 1 is a perspective view of a common agricultural planter;

Fig. 2 is a side perspective view of a planting unit frame, seed meter and seed delivery system;

Fig. 3 is an enlarged perspective view of the seed meter and delivery system drives;

Fig. 4 is a perspective view of the seed meter with the cover open illustrating the metering member;

Fig. 5 is an exploded perspective view of the seed meter of Fig. 4;

Fig. 6 is a perspective view of the metering member of Fig. 4;

Fig. 7 is side cross-section of the metering member of Fig. 6 illustrating the orientation of the metering member installed in a seed meter mounted to a planting unit;

Fig. 8 is a fragmentary cross-section of an alternative metering member;

5 Fig. 9 is a elevational view of the inside of the metering member of Fig. 6;

Fig. 10 is a side sectional view of the metering member and seed delivery system;

Fig. 11 is a sectional view of the hand-off of seed from the metering member to the delivery system including the delivery system brush belt;

10 Fig. 12 is a sectional view like Fig. 11 without the delivery system brush belt;

Fig. 13 is a schematic illustration the direction of entry of seed into the brush belt;

Fig. 14 is a schematic illustration of the direction of travel of the seed on the metering member and in the delivery system at the release position of seed from the  
15 metering member;

Fig. 15 is side sectional view of the metering member and delivery system at the hand-off without the brush belt;

Fig. 16 is a perspective view of the inner side of the seed meter housing;

20 Fig. 17 is a side sectional view of the metering member and meter housing illustrating the seed pool formed by the metering member and housing;

Fig. 18 is side sectional view like Fig. 17 illustrating a prior art seed meter with a disk metering member;

Fig. 19 is a perspective view of the lower end of the delivery system;

Figs. 20 and 21 are perspective views of an alternative metering member; and

25 Fig. 22 is a perspective view of another seed meter together with a seed delivery system.

### Detailed Description

An agricultural seeding machine 10 is shown in Fig. 1 as a row crop planter.  
30 Seeding machine 10 has a central frame 12 on which are mounted a plurality of individual planting units 14. The seeding machine 10 has a fore-aft direction shown

by the arrow 15 and a transverse direction shown by the arrow 17. Each planting unit 14 is coupled to the central frame 12 by a parallel linkage 16 so that the individual planting units 14 may move up and down to a limited degree relative to the frame 12. Large storage tanks 13 hold seed that is delivered pneumatically to a mini-hopper on each planting unit. Each planting unit 14 has a frame member 18 (Fig. 2) to which the components of the planting unit are mounted. The frame member 18 includes a pair of upstanding arms 20 at the forward end of thereof. The arms 20 are coupled to the rearward ends of the parallel linkage 16. Furrow opening disks (not shown) are attached to shaft 22 in a known manner to form an open furrow in the soil beneath the seeding machine into which seed is deposited. Closing and packing wheels (not shown) are also mounted to the frame member 18 in a known manner to close the furrow over the deposited seed and to firm the soil in the closed furrow. A seed meter 24 and a seed delivery system 400 are also attached to the frame member 18 of the planting unit.

The meter 24 includes a housing 30 (Fig. 3) and a cover 34. The housing 30 and the cover 34 are coupled to one another by complementary hinge features 36 and 38 (see Fig. 5) on the housing and cover respectively. Hinge feature 36 includes a pivot pin 37 coupled to the housing while the feature 38 is an integrally formed hook that wraps around the pivot pin allowing the cover 34 to pivot about the axis of the pin 37. An elastomeric latch member 40 is coupled to the housing 30 and has an enlarged portion 42 that is seated into a socket 44 formed in the cover to hold the cover in a closed position on the housing 30.

The housing 30 is formed with a second hinge element in the form of a pivot pin 46 (Fig. 3). Pivot pin 46 is seated into a hook member 48 (Fig. 4) of the mounting frame 50 attached to the frame member 18. This allows the seed meter 24 to pivot relative to the planting unit frame member 18 about an axis 52. A drive spindle 54 is carried by the housing 30 and has a drive hub 56 (Fig. 5) on the end thereof. The spindle 54 couples to the output shaft 58 of electric motor 60 to drive the seed meter when in the assembled position shown in Fig. 3. The seed meter 24 is coupled to the delivery system by a latch mechanism 68 including a metal rod 70 having a hook at one end seated into an aperture in the meter housing 30 when latched. The delivery

system further has a mounting hook 72, partially shown in Fig.2, which attaches to the planting unit frame member 18 to support the delivery system.

The delivery system 400 is driven by an electric motor 80, also carried by the mounting frame 50. The output shaft of motor 80 is connected to the delivery system through a right-angle drive 82. While electric motors have been shown to drive both the seed meter and the seed delivery system, it will be appreciated by those skilled in the art that other types of motors, such as hydraulic, pneumatic, etc. can be used as well as various types of mechanical drive systems.

With reference to Fig. 6, a metering member 100 of the seed meter is shown in greater detail. These metering member 100 is shown as a single piece, concave bowl shaped body. The bowl shaped body has a base portion 102 from which extends a sidewall 104. Sidewall 104 terminates in an outer edge 106. The sidewall has a radially inner surface 108 and a radially outer surface 110. Adjacent the outer edge 106, the sidewall has a rim portion 112 shown by the bracket in Fig. 6. The rim portion 112 extends radially outwardly and axially toward the outer edge 106. In the rim portion 112, there is an annular array of apertures 114 that extend through the sidewall between the inner and outer surfaces 108 and 110. The metering member 100 is mounted in the meter housing for rotation in the direction of the arrow 118 in Fig. 6. In operation, as the metering member rotates, individual seeds from a seed pool 120 located at a bottom portion of the metering member are adhered to the apertures 114 on the inner surface 108 of the sidewall and sequentially carried upward to a release position 164 at an upper portion of the metering member. Thus, the inner surface is also known as the seed side of the metering member. A series of raised features or projections, such as paddles 116, extend from the inner surface 108 of the sidewall 104 typically with one paddle located behind each aperture 114 in the direction of rotation. Each paddle forms a confronting surface 124 behind the associated aperture in the direction of rotation to push the seed adhered to the aperture into the delivery system as described below. As explained above, it is the rim portion 112 of the metering member that performs the function of drawing individual seeds from the seed pool and sequentially moving seed to the release position to supply seed individually to the seed delivery system 400.

The base portion 102 of the metering member contains a central drive aperture 130 (Fig. 5) used to mount the metering member on a rotational drive hub 56 for rotation about the axis 132 in a manner similar to mounting a flat seed disk in a seed meter as is well known. When mounted to the housing 30, the metering member 100 cooperates with the housing to form a trough to hold the seed pool 120 as described more fully below. The axis 132 is inclined to both a horizontal plane as well as to a vertical plane extending fore and aft of the seeding machine and a vertical plane extending transversely to the seeding machine.

With reference to Fig. 7, the metering member 100 is shown in a sectional view. The base portion 102 is a generally planar while the rim portion 112 of the inner surface of the sidewall 104 is outwardly flared, that is, extending both radially outward and axially. As shown in Fig. 7, the rim portion is frusto-conical. Alternatively, as shown in Fig. 8 in connection with a metering member sidewall 104', the inner surface of the sidewall rim portion 112 may be frusto-spherical in shape. Furthermore, while the rim portion 112 has been shown as being outwardly flared, the rim portion could be generally cylindrical without any outward flair, that is, extending only axially.

The metering member 100 can be formed as one piece or constructed of multiple pieces. The metering member can be most easily molded of plastic such as polycarbonate, nylon, polypropylene or urethane. However, other plastics can be used as well as other materials such as metal, etc. The metering member 100 is sufficiently rigid to be self-sustaining in shape without additional supporting structure. This is in contrast to the flexible belt metering member shown in US patent 2,960,258 where the belt member is preferably of a flexible elastomeric material and is supported within a support ring. Being self-sustaining in shape, the metering member does not need any supporting structure to hold a shape. As a self-sustaining, the metering member may be rigid or the metering member may be flexible to change shape when acted upon in a manner similar to the flexible seed disk of US patent No. 7,661,377.

As previously mentioned, the metering member 100 can be mounted to a drive hub through the central drive aperture 130 in the base portion 102. Mounting

through the central drive aperture 130 provides both mounting support of the metering member as well as the rotational drive of the metering member.

Alternatively, support for the metering member can be provided on the outer surface of the sidewall. A groove may be formed in the outer surface of the sidewall to

5 receive rollers that support the metering member. If the groove is also formed with drive teeth, one of the rollers could be driven by a motor to rotate the metering member. With such alternative arrangements possible, it is not necessary that the metering member have a base portion. The function of metering seed is performed by the sidewall and thus, the sidewall is the only required portion of the metering  
10 member.

As shown in Fig. 7, the metering member 100, when mounted in the meter housing, is oriented at an incline to the vertical as shown. In this orientation, the apertures 114 lie in a plane 150 inclined at an angle  $\alpha$  relative to vertical. In this orientation, an upper portion 148 of the metering member overhangs or extends  
15 beyond a lower portion 154. As described below, this allows access to the upper portion 148 of the metering member for the mechanical seed delivery system 400. As shown, the angle  $\alpha$  is approximately  $24^\circ$ . However, any angle will suffice as long as the upper portion 148 extends beyond the lower portion sufficiently for access for the seed delivery system from below the metering member at the seed release  
20 position.

The seed pool 120 is formed at the bottom of the metering member 100 as shown in Fig. 9. Vacuum is applied to the outer surface 110, causing individual seeds to be adhered to the apertures 114 as the apertures travel through the seed pool. As the metering member rotates as shown by the arrow 118, seed is moved  
25 upward to a release position 164 at the upper portion 148 of the metering member. The release position is slightly past the top or 12 O'clock position on the circular path of travel of the seed such that the seed is moving somewhat downward at the release position. This facilitates the seed's entry into the delivery system as more fully described below. Also, by being past the top point of the path, the delivery  
30 system is off center relative to the metering member providing clearance between the delivery system and the seed meter drive. At the release position 164, the inner

surface of the rim portion of the metering member is facing downward such that seed is adhered beneath the metering member or is hanging from the metering member.

See Fig. 10. The seed delivery system 400 is also positioned beneath the upper portion of the metering member at the release position 164 to take the seed from the

5 metering member as shown in Fig. 10.

Delivery system 400 includes a housing 402 having a left sidewall 404 (see Fig. 19) and a right sidewall 406 (see Fig. 3). The terms left and right are used in relationship to the direction of travel of the seeding machine shown by the arrow 408.

10 Connecting the left and right sidewalls to one another is an edge wall 410. An upper opening 416 is formed in the edge wall and sidewalls to allow seed to enter into the housing 402. A lower opening 418 is provided at the lower end forming a discharge

location 413 for the seed. A pair of pulleys 420 and 422 are mounted inside the

housing 402. The pulleys support a belt 424 for rotation within the housing. One of the two pulleys is a drive pulley while the other pulley is an idler pulley. The belt has

15 a flexible base member 426 to engage the pulleys. Elongated bristles 428 extend from the base member 426. The bristles are joined to the base member at proximal, or radially inner, ends of the bristles. Distal, or radially outer, ends 430 of the bristles touch or are close to touching the inner surface of the housing edge wall 410.

As shown at the top of Fig. 10, a seed 152 is at the release position on the metering member 100 and has just been inserted into the bristles 428 of the delivery system. At the release position, the rim portion 112 of the metering member sidewall 104 is generally tangent to the stationary inner surface 412 across which the brush bristles 428 sweep. The surface 412 is on a latch portion 66 of the housing 30. The surface 412 is a continuation of the inner surface 414 of the delivery system housing

25 402. Once the seed is captured in the delivery system, the seed moves in the direction of the belt, shown by the arrow 417. The direction of travel of the seed immediately upon capture by the delivery system 400 is shown by the vector 438.

Prior to release of the seed from the metering member, the seed is moving in the direction of vector 160 which is slightly downward into the bristles 428. With reference to Fig. 13, the vector 160 of the seed direction is at an angle 161 of about 30 60° to the length of the bristles 428 shown by the arrow 176. As shown in Fig. 11, the

brush belt is positioned so that seed enters the bristles at the corner of the brush belt. The brush can be positioned so that the seed enters the brush through the distal ends of the bristles or through the side of the bristles.

The relationship between the seed direction vector 160 on the metering member and the seed direction vector 438 when the seed is first in the brush belt is shown in Fig. 14 illustrating the two vectors in the plane containing both vectors at the release position 164. The angle 163 between the vectors is at least 35° and preferably between 50° and 80°. This shows the cross-feed of the seed into the bristles, meaning that the seed, prior to the release position is moving substantially in a different direction than the brush bristles are moving. This is in contrast to the arrangement shown in Fig. 3 of the previously mentioned US patent application 2010/0192819-A1 where the seed on the metering disk at the release is moving in substantially the same direction as the brush bristles. This is also the relationship by which the bristles sweep over the inner surface of the sidewall relative to the travel direction of seed.

Figs. 11 and 12 show a blocking member 162 carried by the meter housing 30. Blocking member 162 is positioned adjacent a path of travel of seed 152 leading to the release position 164 and prevents movement of seed from the metering member prior to reaching the release position. Once the seed has passed the end 174 of the blocking member 162, the seed is free to move with the brush bristles in the direction of the vector 438 in Fig. 10. The blocking member ensures that the seed is consistently feed into the brush belt in the center of the belt, widthwise, rather than allowing the seed to enter the belt at random positions across the belt width. As shown in Fig. 15, the blocking member is located beneath the sidewall 104 of the metering member 100 between the paddles 116 and the outer edge 106 of the metering member. The confronting surfaces 124 of the paddles 116 push seed into the brush bristles. The paddles or projections 116 travel further into the brush bristles, that is deeper into the bristles from their distal ends, as the projections cross the width of the brush as seen in Fig. 11. Once seed is in the brush bristles, the seed is swept over the inner surface of the metering member, from the apertures 114 to the outer edge 106 of the metering member in the direction of the vector 438. The

delivery system could be arranged to sweep seed in the opposite direction, that is, away from the outer edge 106 of the metering member.

To further ensure consistent release of seed from the metering member and hand-off to the delivery system, an ejector 166, carried by the cover 34 rides on the outer surface of the metering member rim portion. See Figs. 11, 12 and 15. The ejector 166 is in the form of a star wheel having a number of projections 168. The projections 168 extend into the apertures 114 from the outer surface 110 of the sidewall 104 and force seed out of the apertures 114. The ejector is caused to rotate by rotation of the metering member 100 due to the projections 168 engaging in the apertures 114. The ejector is mounted to the cover 34 via a pivot arm 170 and bracket 171. The ejector 166 is biased against the metering member by a spring 172.

Turning attention once again to Fig. 4, a flexible seal 180 is shown on the inner side of the cover 34. This seal bears against the outer surface 110 of the metering member 100 forming a vacuum chamber within the interior 182 of the seal. A first portion 184 of the seal is spaced radially further out on the metering member than is the second portion 186 of the seal. In the area of the seal first portion 184, vacuum is applied to the apertures 114, causing seed to adhere thereto. There is no vacuum applied to the apertures adjacent and outside of the seal second portion 186. A port 188 in the cover 34 is adapted to connect the interior of the cover to a vacuum source in a known manner for a vacuum seed meter. The seed release position 164 is within the vacuum chamber. Thus, the brush belt and the ejector are working in opposition to the vacuum applied to the apertures 114 to release the seed from the metering member.

With reference to Fig. 16, The inside of the housing 30 is shown. The housing includes a central boss 302 for the drive spindle 54. The housing also includes an opening 304 to receive seed from a mini-hopper, not shown, mounted to the outside of the housing and surrounding the opening 304. Below the opening 304, the housing wall forms a ramp 306 extending downward toward the lower end 308 of the housing. The ramp cooperates with the inner surface 108 of the metering member to hold the seed pool 120. The housing includes an inward projection 310 forming a

cavity 314 (Fig. 17) on the outside of the housing into which the upper end of the delivery system 400 is placed. The projection is open at the upper end, forming a downward looking opening 312 from the interior of the housing to the exterior. This opening 312 allows the brush belt 424 to access the inner surface of the 108 of the metering member and carry seed from the housing.

Fig. 17 illustrates the orientation of the metering member and the cooperation of the housing 30 and metering member 100 to form a trough for the seed pool 120 at the lower end of the metering member. Fig. 17 shows the orientation of the metering member when the seeding machine 10 is on level ground. At the lower end of the metering member, the sidewall 104 is inclined to the vertical such that the inner surface 108 is at an angle  $d$  to the vertical vector 126. As illustrated in Fig. 17, the inner surface is approximately  $21^\circ$  from vertical. The orientation of the housing adjacent the metering member, forming the other side of the trough, is not critical. Seed from the seed pool 120 sits on top of the inner surface 108 and a component of the force of gravity is perpendicular to the inner surface 108. When operating on a hillside, if the meter is tilted clockwise or counter-clockwise, as viewed in Fig. 17, the inner surface 108 remains inclined and gravity still has a component perpendicular to the inner surface. This is in contrast to a typical disk seed meter shown in Fig. 18 with a vertically oriented disk 320 cooperating with a housing wall 322 to form a seed pool 324. If this meter is tilted counterclockwise as viewed, seed from the pool will still bear against the disk. However, if the meter is tilted clockwise, seed from the pool will fall away from the disk, allowing for decreased metering performance in terms of seed being picked-up by the disk. Evaluation of the meter has shown improved meter performance on a hillside when the angle  $d$  is as small as  $5^\circ$  and as large as  $75^\circ$ . Better performance is achieved when the angle  $d$  is between  $10^\circ$  and  $50^\circ$  while the optimum performance is in the range of  $20^\circ$  to  $40^\circ$ . This last range provides considerable tilting of the seed meter on a hillside in any direction before performance begins to decrease.

At the upper end of the metering member, at the release position 164, the inner surface 108 has an angle  $f$  to a downward vertical vector 128 in the range of  $50^\circ$  to  $90^\circ$  with the closer to  $90^\circ$  being the better for hand-off of seed from the

metering member to the brush belt. As shown, the angle  $f$  is approximately  $68^\circ$ . The different orientations of the inner surface 108 relative to vertical at the seed trough and at the release position is accomplished with a metering member that is rigid. Such variation is not possible with the flat disk metering member shown in Fig. 18.

5 As described above, seed is adhered to the apertures 114 in the metering member due to the vacuum applied to the outer surface of the metering member creating a pressure differential on opposite sides of the metering member. As an alternative to vacuum on the outer side of the metering member, the pressure differential can be created by a positive pressure between the housing 30 and the  
10 metering member 100. Such a system would require seals between the metering member 100 and the housing 30 to create a positive pressure chamber. In a positive pressure arrangement, the cover 34 only serves as a cover for the rotating metering member.

It is possible that more than one seed will be adhered to a given aperture 114.  
15 To prevent more than one seed at a time from being transferred to the brush belt, a pair of doubles eliminators or singulators are attached to the housing 30 along the path of seed from the seed pool to the release position 164. The singulators are in the form of brushes 330 and 332 (Figs. 5 and 9). Brush 330 has bristles extending substantially axially and brushes seed on the apertures 114 by extending inwardly  
20 from the outer edge 106 of the metering member. The bristles of brush 330 are of varying length, to engage the seed at several discrete locations along the length of the brush 330. The brush 332 has bristles extending substantially radially and engaging the inner surface of the metering member sidewall inside of the paddles 116 and extend along the sidewall to the apertures 114. Both brushes 330 and 332  
25 act to slightly disturb seed on the aperture and cause excess seed to fall off. Once removed, the excess seed falls back to the seed pool 120. The brushes can be fixed in position or they can be adjustable to change the degree to which the brushed disturb seed on the metering member. A third brush 334 is shown which extends generally radially of the metering member. The brush 334 serves to define a  
30 boundary to the seed pool 120. The brushes 330, 332 and 334 are mounted to the housing 30.

Returning again to Fig. 10, once seed is captured or trapped in the bristles 428, the delivery system controls the movement of seed from the seed meter to the discharge location. The seeds are held in the bristles such that the seeds can not move relative to the bristles 424 or relative to other seeds in the delivery system.

5 Particularly, during travel of the seeds along the vertical side of the delivery system, the seeds are held on at least the top and bottom of the seeds to prevent any relative movement between the seed and the brush belt. Thus, the relative position of the seeds to one another is not affected by dynamics of the planting unit while moving across a field. The seed is carried by the bristles from the upper opening 416 to the  
10 lower opening 418 with the movement of the seed controlled at all times by the brush belt.

The lower opening 418 of the delivery system housing is positioned as close to the bottom 446 of the seed trench or furrow 448 as possible. As shown, the lower opening 418 is near or below the soil surface 432 adjacent the seed furrow. The  
15 bottom of the delivery system should be no more than one or two inches, (2.5-5cm) above the soil surface 432. If possible, the lower end of the delivery system should be below the soil surface 432. The housing edge wall 410 forms an exit ramp 434 at the lower opening 418. The lower opening 418 and the ramp 434 are positioned along the curve in the belt path around the pulley 422. The seed, being carried by  
20 the bristle's distal ends, increases in linear speed around the pulley 422 as the distal ends of the bristles travel a greater distance around the pulley 422 than does the base member 426 of the belt. This speed difference is shown by the two arrows 440 and 442.

At discharge, the seed has a velocity shown by the vector  $V$ . This velocity has  
25 a vertical component  $V_V$  and a horizontal component  $V_H$ . The belt is operated at a speed to produce a horizontal velocity component  $V_H$  that is approximately equal to, but in the opposite direction of, the seeding machine forward velocity shown by arrow 408. As a result, the horizontal velocity of the seed relative to the ground is zero or approximately zero. This minimizes rolling of the seed in the seed trench.

30 Seed can be inserted into the brush bristles at essentially an infinite number of positions. This enables the brush to be operated at the speed necessary to

produce the desired horizontal velocity component to the seed, independent of the seed population. The seed meter, on the other hand, must be operated at a speed that is a function of both the forward travel speed of the seeding machine and the desired seed population. Because the belt 424 can be loaded with seed at essentially an infinite number of positions, the belt speed can be operated independently of the seed meter speed. This is not the case with other seed delivery systems, such as that disclosed in US patent 6,681,706 where the delivery system of Fig. 2 has a belt with flights to carry the seed. The belt speed must be timed to the seed meter speed to ensure that one or more flights pass the seed meter for each seed that is discharged from the meter.

While it is desirable to match the seed rearward velocity to the seeding machine forward velocity to minimize seed relative velocity to the soil, with some seed types, it may be necessary to operate the brush belt at a different speed to ensure the seed is discharged from the brush bristles.

The interior of the lower portion of delivery system housing is shown in Fig. 19. The delivery system housing 402 is a two-piece housing having an upper housing member 460 and a lower housing member 462. The lower housing member carries the lower pulley 422. The lower housing member has an upwardly extending rod portion 464 that slides within a channel formed by walls 466 and 468 in the upper housing member. Springs, not shown, push downward on the rod portion 464 to bias the lower housing member downward. The brush belt 424, wrapped about the pulleys 420 and 422, holds the upper and lower housing members together. The belt 424 is tensioned by the springs acting on the rod portion 464. A U-shaped metal strip 470 is attached to the upper housing member 460 and bridges the gap 472 between the upper and lower housing members to provide a continuous surface for holding seed in the housing between the upper opening 416 and the lower opening 418. The metal strip has a tab at the upper end thereof bent over and inserted into a slot 474 in the upper housing member 460 to hold the metal strip 470 in place. If needed, a fastener, such as a nut and bolt, may be placed through the rod portion 464 and the upper housing member 460 to fix the upper and lower housing members together.

Different metering members may be used for different seed types. The

metering member 100 is intended for soybeans and other crops planted with a fairly close seed spacing. Corn, which is planted at a greater seed spacing uses a metering member 200 shown in Figs. 20 and 21. Metering member 200 is constructed in a similar fashion as metering member 100 and like components are given the same reference numeral with the addition of 100. However, metering member 200 has half the number of apertures 214 as the metering member 100. To avoid the need to replace the ejector 166 when changing metering members, the metering member 200 has recess 226 extending into the sidewall 204 on the outer surface 210 of the sidewall between each aperture 214. The recesses 226 provide clearance for the projections 168 of the ejector 166 that are arranged to be inserted in each aperture 114 of the metering member 100. The recesses 226 are not open to the inner surface 208 of the sidewall 204. Thus there are additional projections 228 on the inner surface of the sidewall 204 between the apertures 214. Alternatively, the projections 228 and the paddles 216 can be formed as a single projections extending from the inner surface 208.

Another seed meter and delivery system combination in a planting unit is shown in Fig. 22 taken from the parent patent application. Here, the seed meter 1340 uses a flexible belt as the metering member. Seed meter 1340 includes a support member 1342 mounted to the row unit frame by a bracket 1344. A motor 1346 is drivingly coupled to a drive pulley 1348. Idler pulleys 1350 and 1352 are also carried by the support member 1342. A metering belt 1360 is wrapped around the pulleys with a seed side 1362 facing radially inwardly. Apertures 1364 extend through the belt. Features 1366 each forming a confronting face 1368 are provided immediately behind the apertures 1364 in the travel direction 1370 of the belt. Housing 1372 is in communication with a seed source and holds a pool of seed at its lower end 1374. The belt 1360 passes the seed upon rotation of the belt. Covering the radially outer surface 1376 of the belt over a portion of the belt path is a vacuum manifold 1378. The manifold 1378 includes a slot (not shown) aligned with the apertures 1364 in the belt 1360. The manifold 1378 is connected to a vacuum pump to create a lower pressure within the manifold. The lower pressure in the manifold draws air through the apertures 1364 in the belt, causing seed from the seed pool in

the housing 1372 to adhere to the belt. Seeds are adhered to the belt in a seed pickup region at the lower end 1374 of the housing 1372 and travel with the belt to a seed release region or position 1380. The idler pulley 1350 is slotted to provide clearance for the seed on the belt as the seed travels around the idler pulley. At the  
5 release position 1380, the brush belt 1312 of a seed delivery system 1210 sweeps the seed off the metering belt 1360 and moves the seed to the furrow in the soil as described previously. The confronting face 1368 of the features 1366 again assist in pushing the seed into the brush belt 1312. At the release position 1380, the seed side 1362 of the belt is facing downward such the seed is hanging beneath the belt  
10 1360.

The downward facing of the seed side of the metering member with the hanging seed as shown and described in connection with Figs. 10 and 22 orients the seed metering member for efficient access to the metering member by the seed delivery system. This facilitates consistent hand-off of seed to the delivery system.

15 Having described the seed meter and delivery system, it will become apparent that various modifications can be made without departing from the scope of the accompanying claims.

Claims

What is claimed is:

1. A planting unit for a seeding machine comprising:  
a seed meter having a metering member with a sidewall having inner and  
5 outer surfaces and apertures extending through the sidewall, the metering member  
adapted to adhere seed to the apertures to sequentially move seed to a release  
position at which the inner surface of the sidewall is facing downward such the seed  
is hanging beneath the sidewall; and  
a mechanical seed delivery system adapted to take seed from the metering  
10 member at the release position and move seed from the seed meter to a discharge  
location adjacent a seed furrow formed in soil beneath the seeding machine.
2. The planting unit of claim 1 wherein the delivery system comprises a  
brush belt having bristles that sweep over the metering member sidewall at the  
15 release position to take seed from the metering member and move the seed to the  
discharge location.
3. The planting unit of claim 2 wherein the brush bristles sweep over the  
sidewall at an angle of at least 35° relative to a travel direction of seed on the  
20 metering member.
4. The planting unit of claim 2 wherein the brush bristles sweep seed the  
sidewall in a direction that is between 50° and 80° to the direction of travel of the  
seed on the metering member.  
25
5. The planting unit of claim 2 wherein the metering member includes a  
projection behind apertures in a direction of rotation of the metering member, the  
projections adapted to push seed into the bristles of the brush belt.
- 30 6. The planting unit of claim 2 wherein seed enters the bristles of the  
brush belt at distal ends of the bristles.

7. The planting unit of claim 1 wherein the seed meter includes a housing which together with the metering member is adapted to hold a seed pool at a lower end of the metering member with the release position located above a portion of the  
5 seed pool.

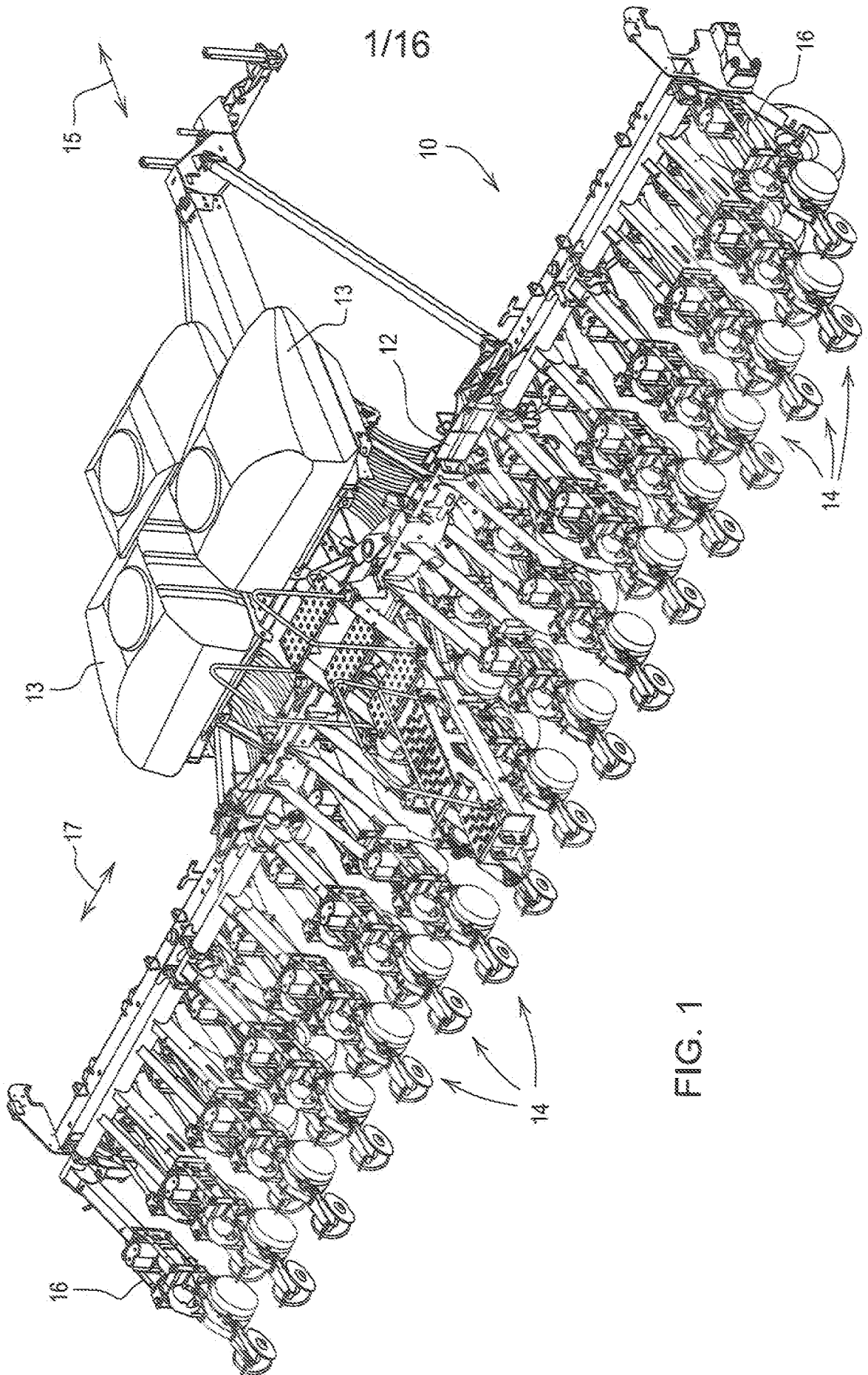
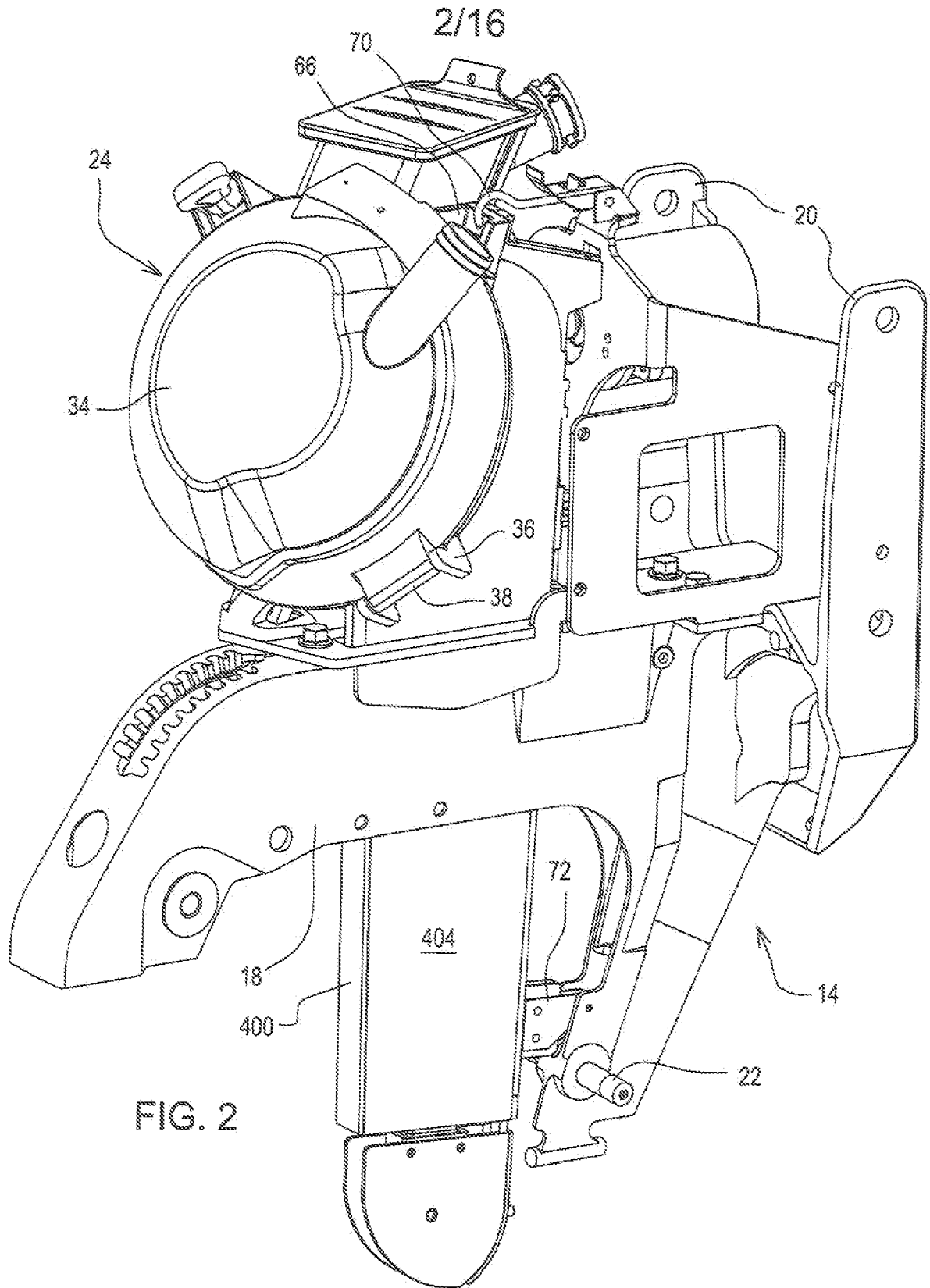
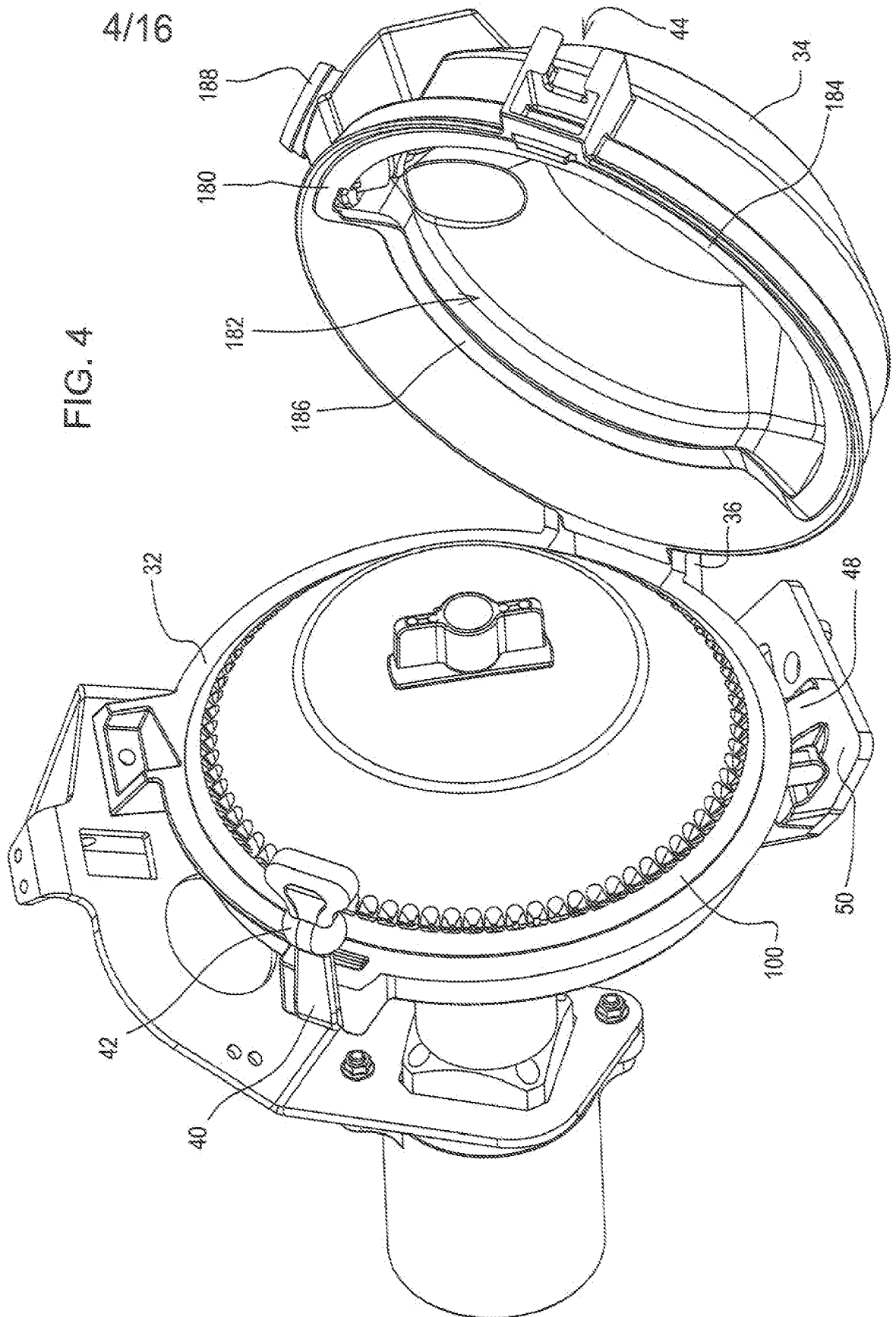

FIG. 1







5/16

FIG. 5

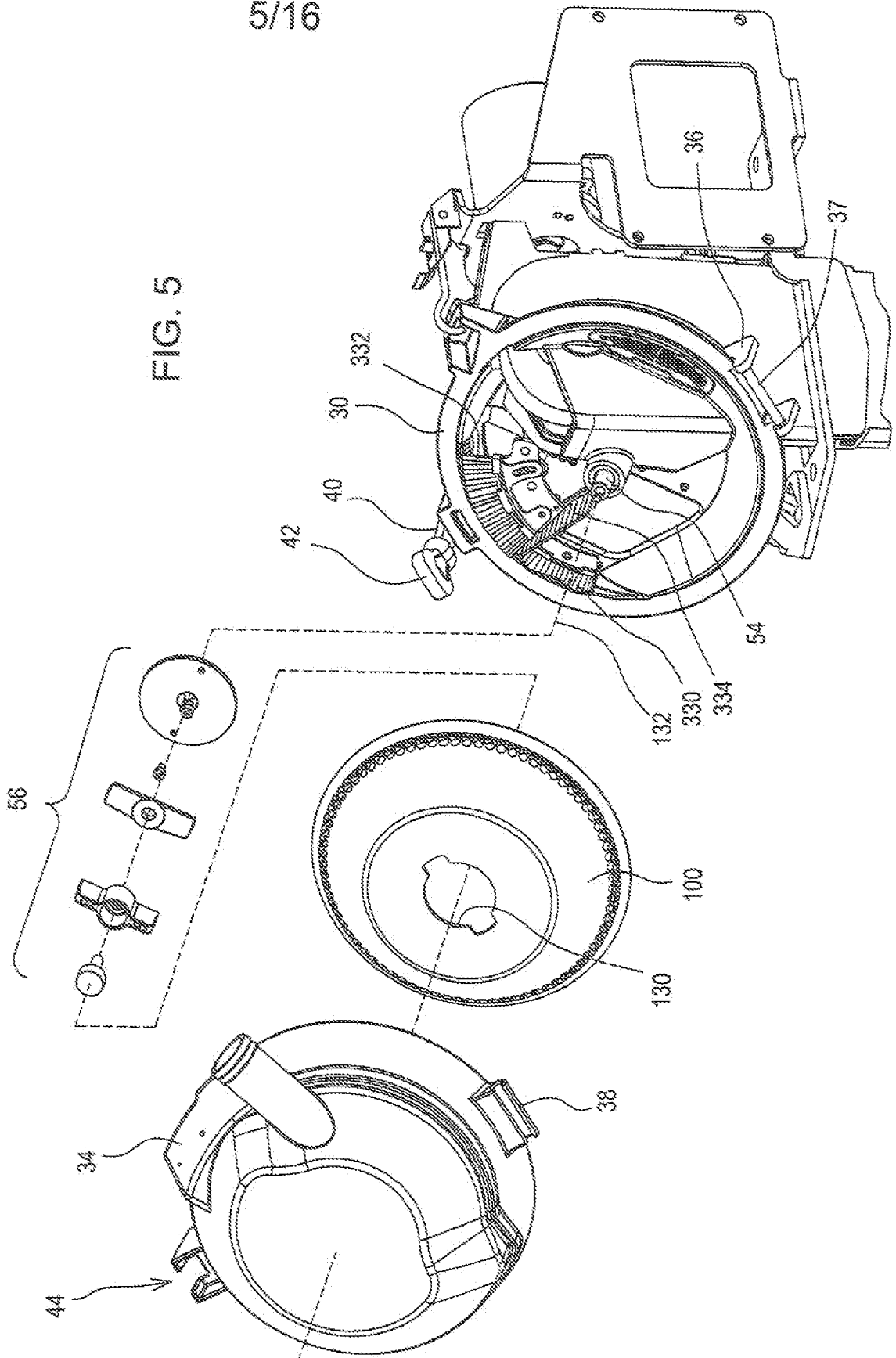

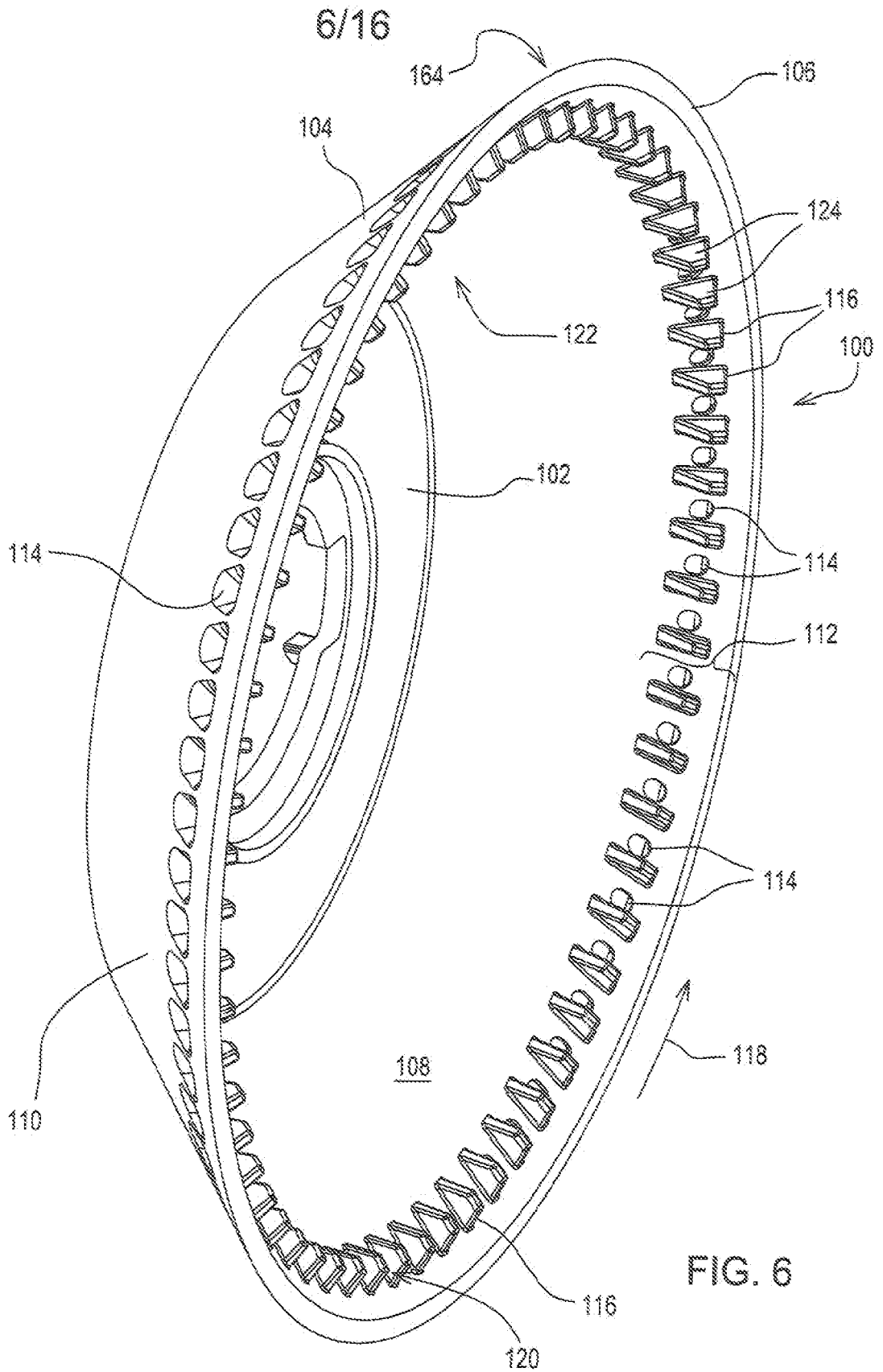

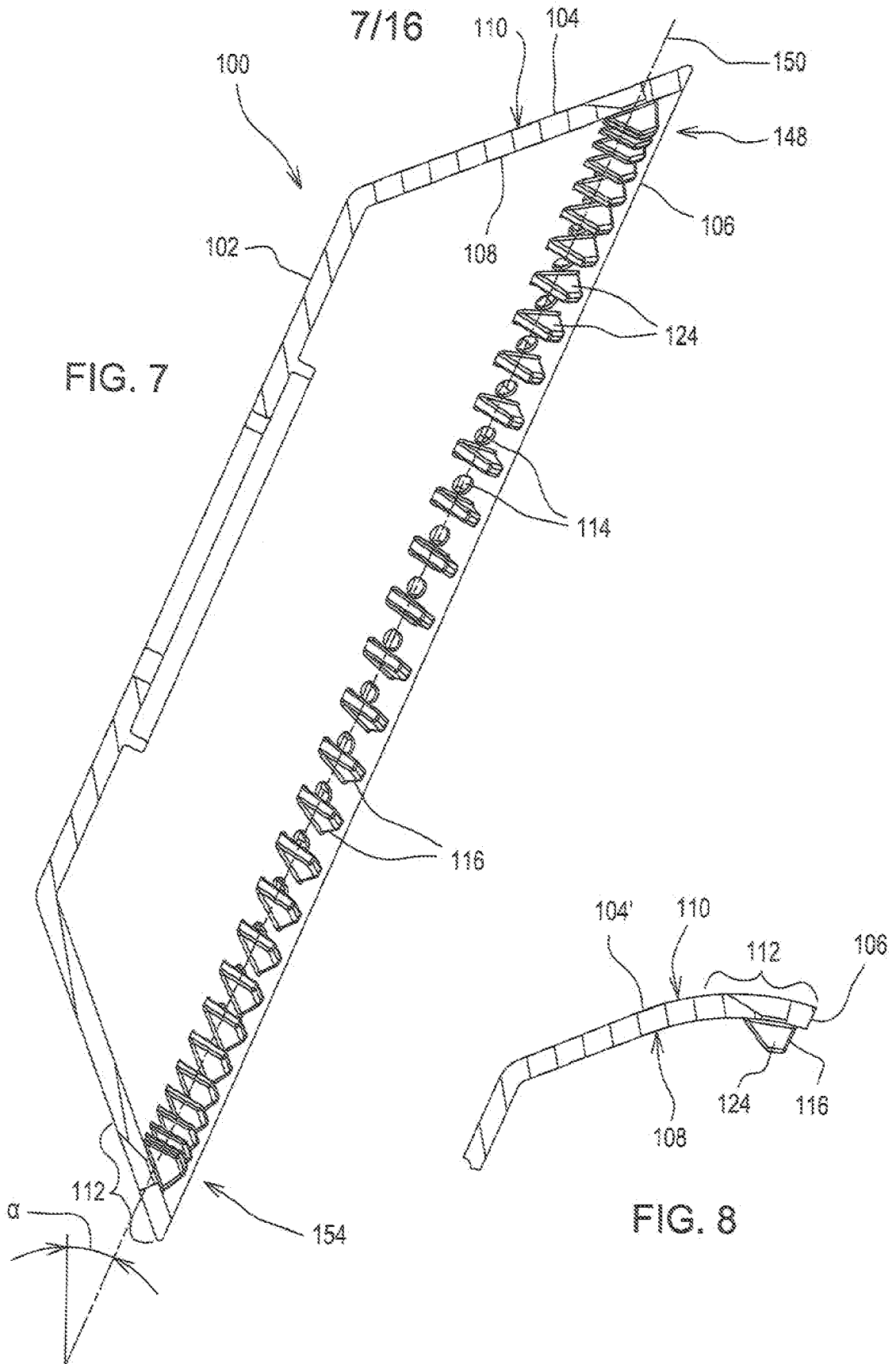





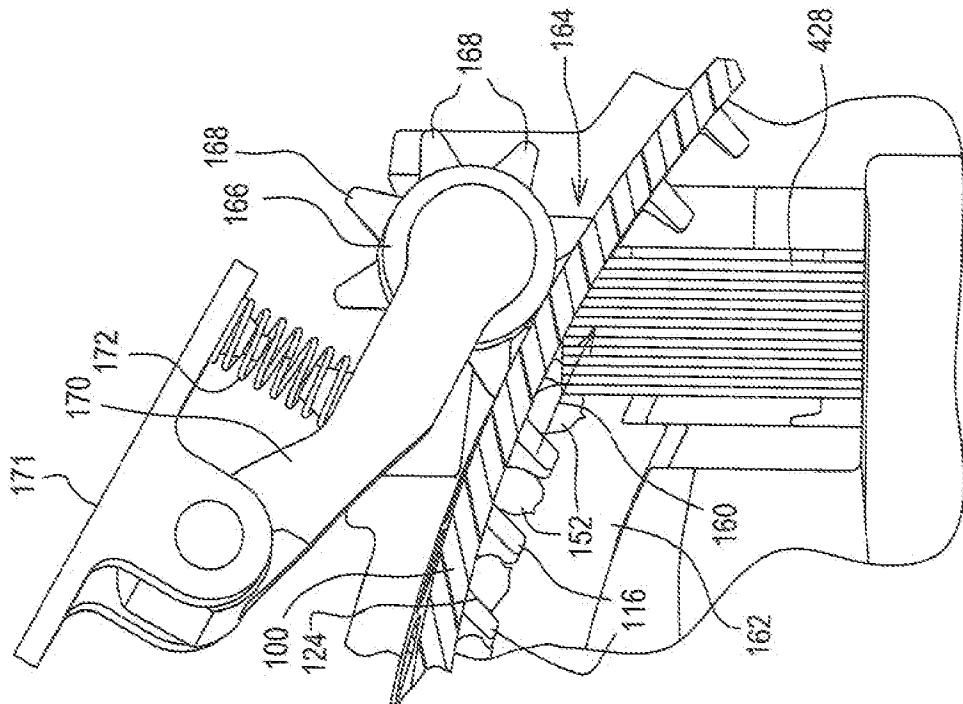

FIG. 11

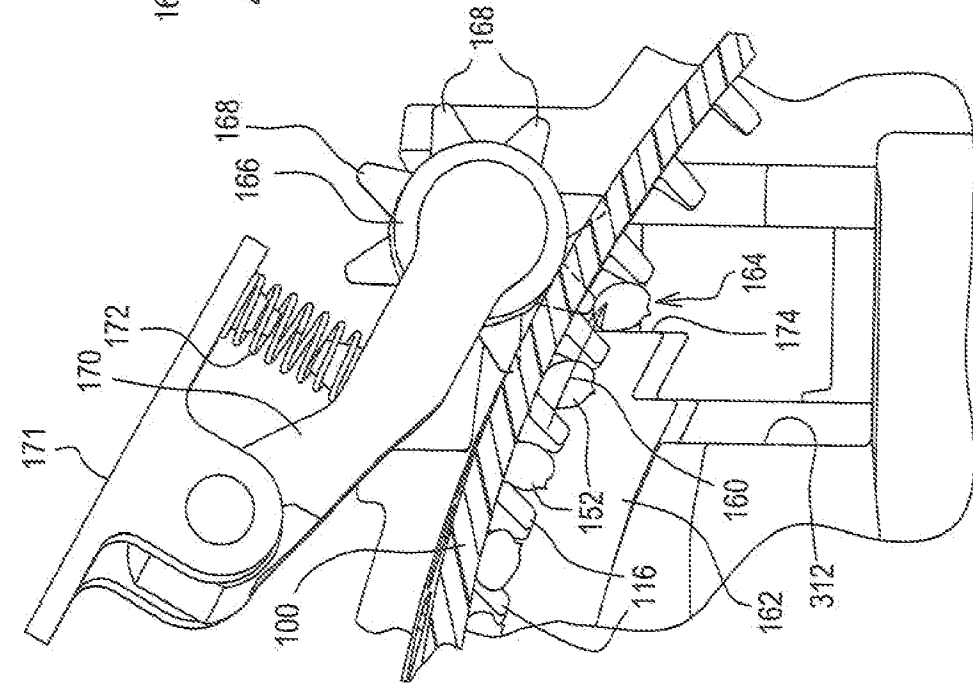

FIG. 12

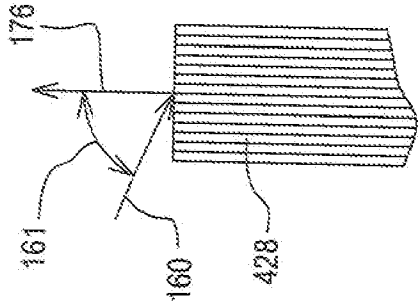

FIG. 13

10/16

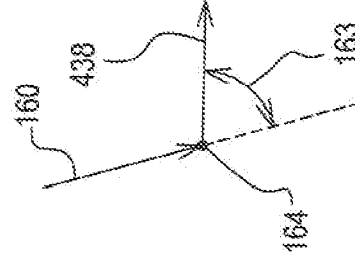
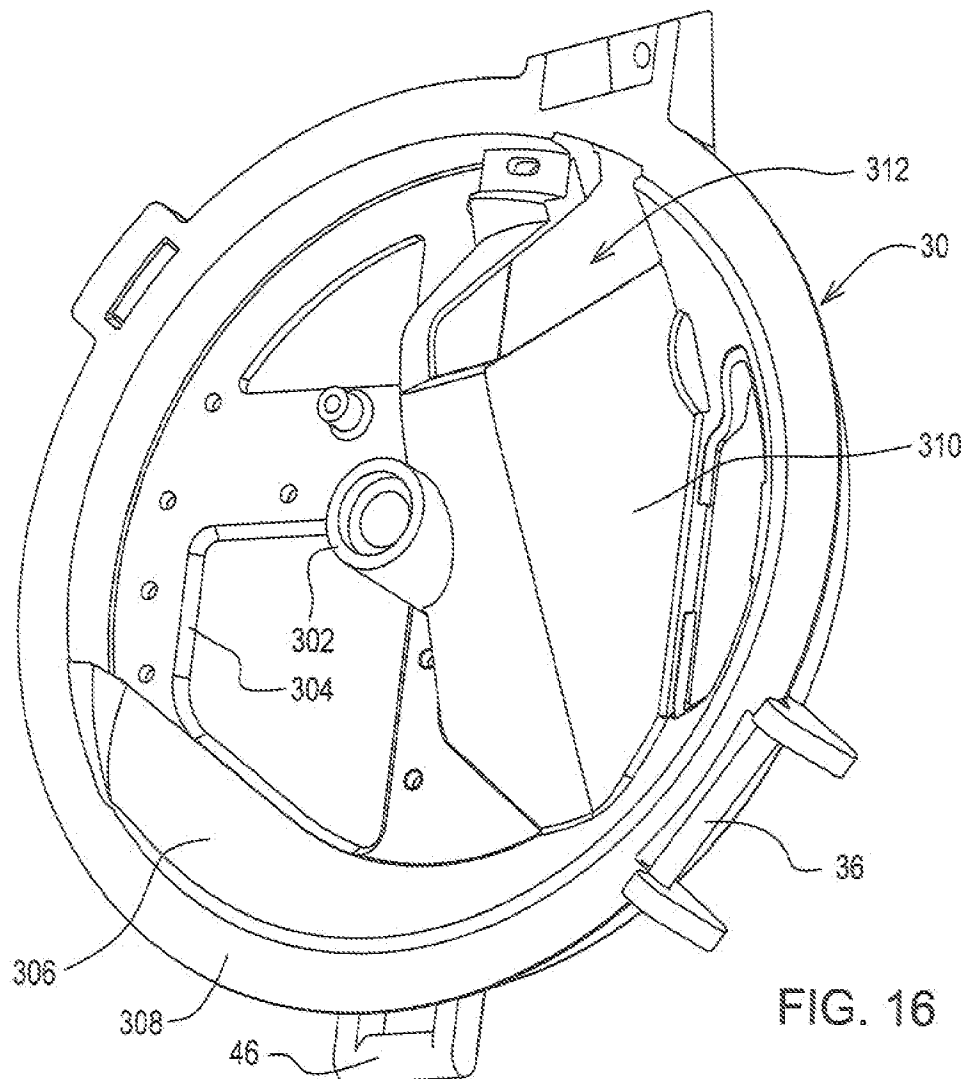
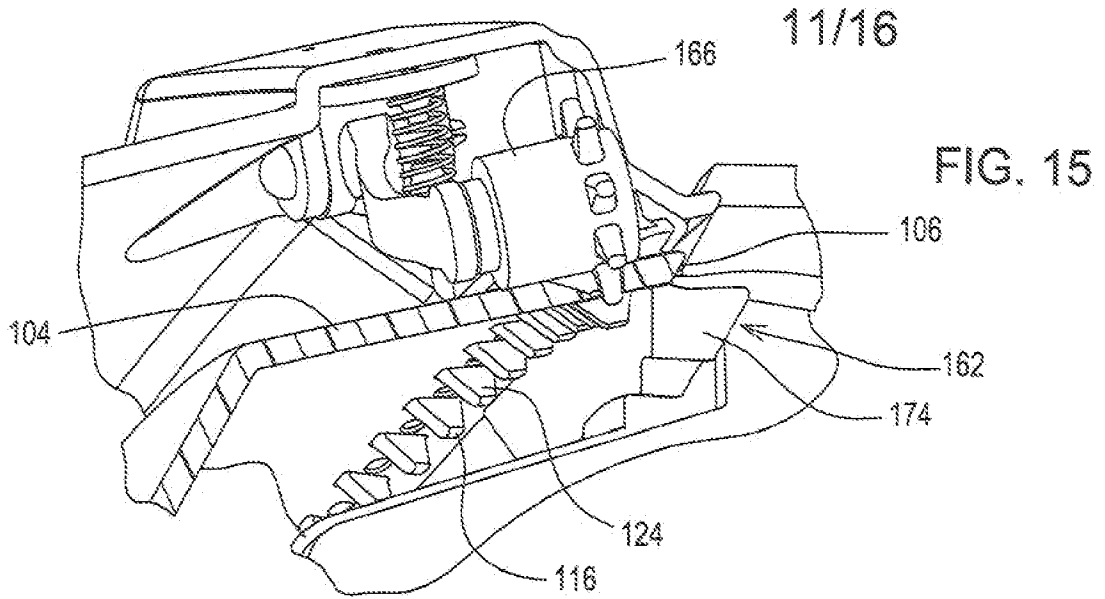
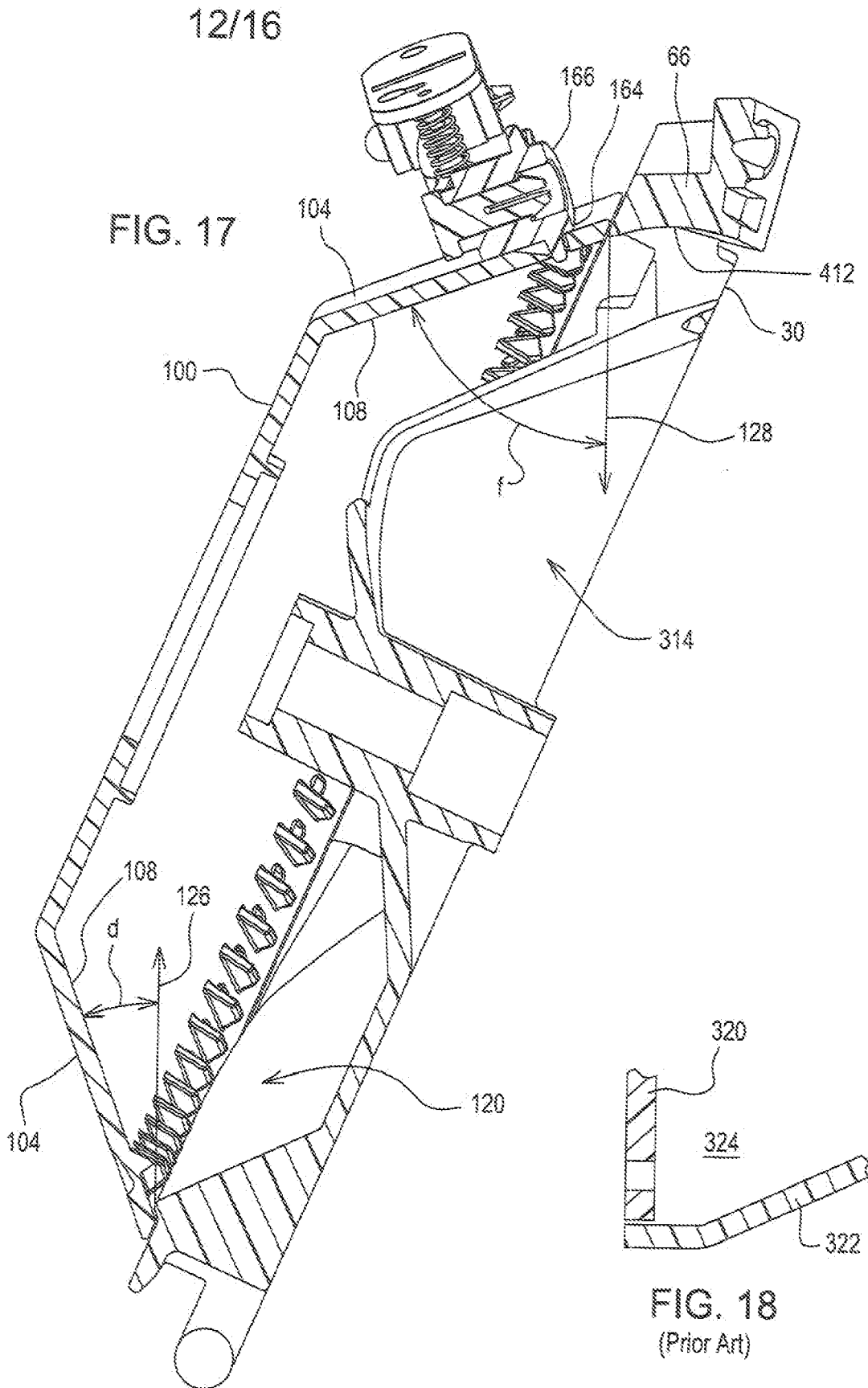

FIG. 14





13/16

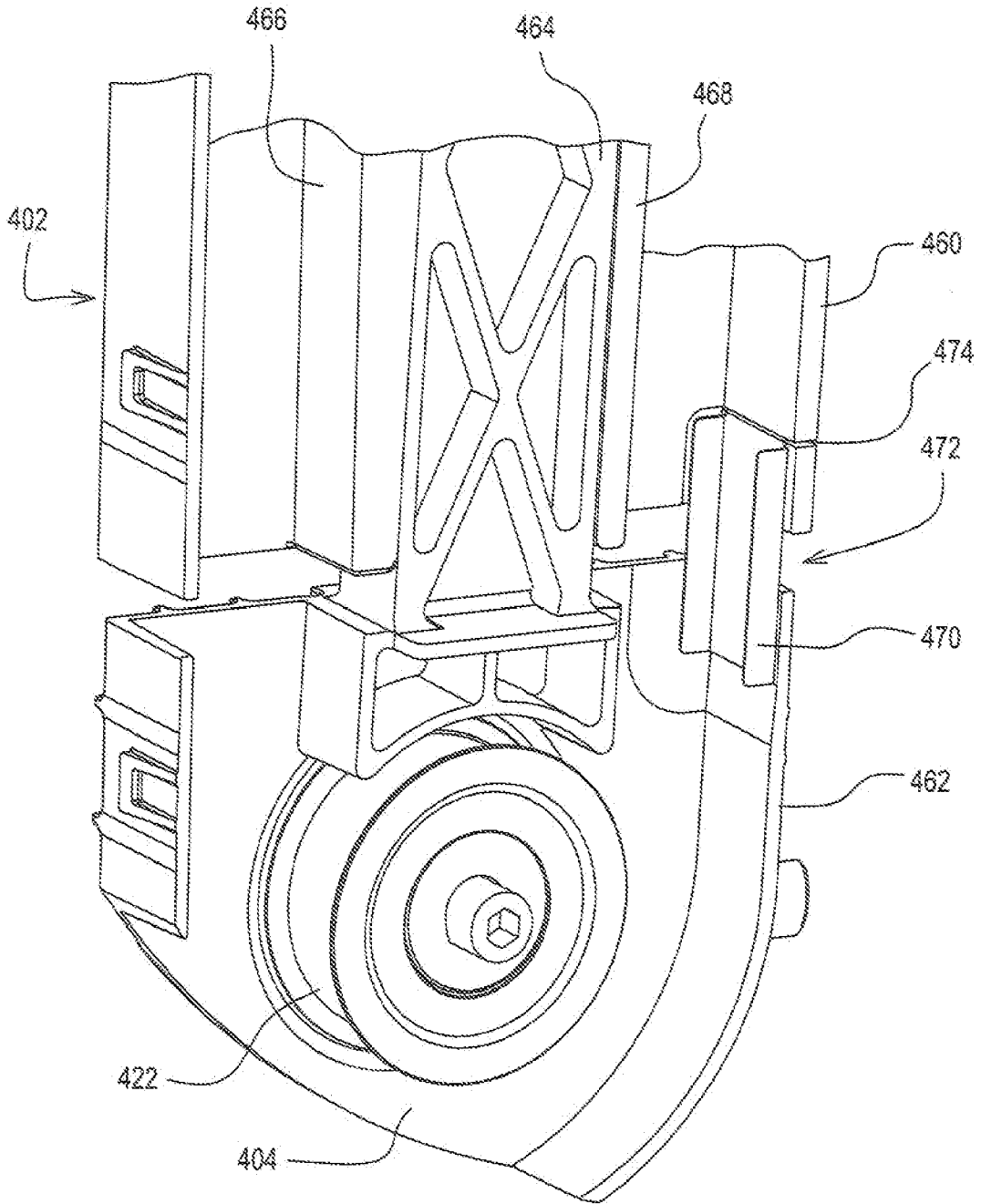
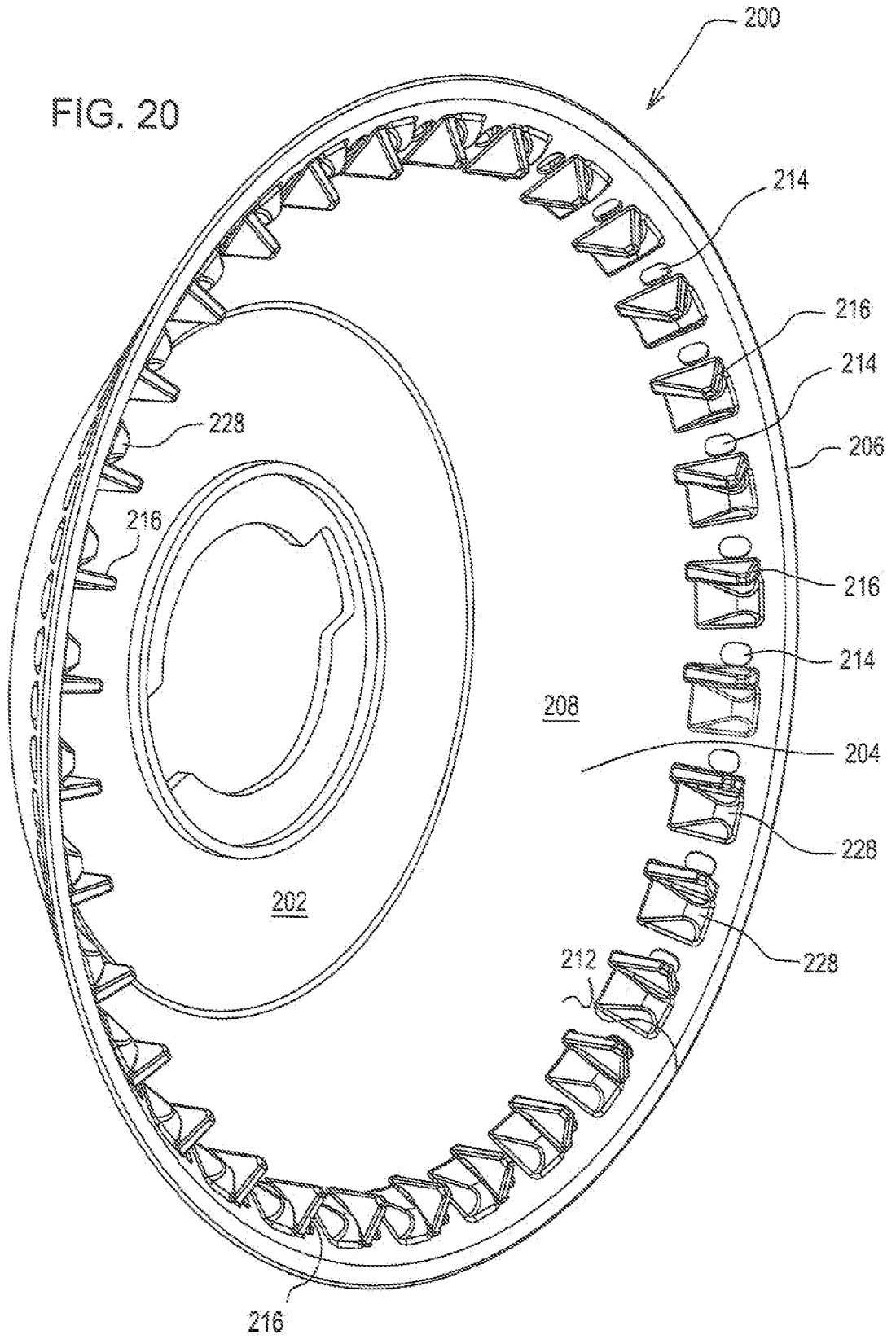

FIG. 19

14/16

FIG. 20





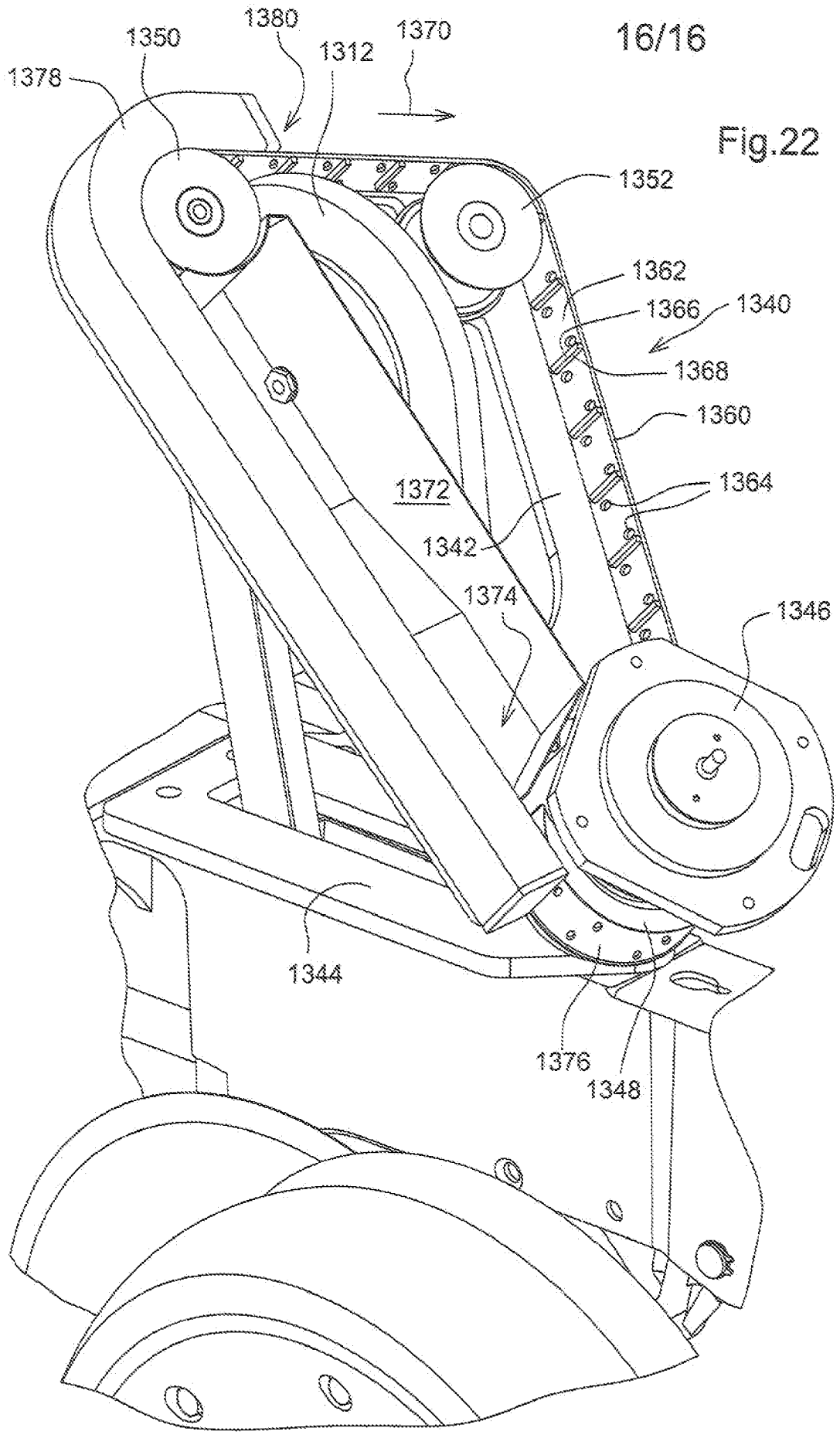

## A. CLASSIFICATION OF SUBJECT MATTER

IPC(8) - A01C 7/04 (2012.01)

USPC - 111/177

According to International Patent Classification (IPC) or to both national classification and IPC

## B. FIELDS SEARCHED

Minimum documentation searched (classification system followed by classification symbols)

IPC8 : A01C 7/04 (2012.01)

USPC : 111/177

Documentation searched other than minimum documentation to the extent that such documents are included in the fields searched

IPC8 : A01C 7/00, 7/08, 7/16 (2012.01)

USPC : 111/14, 130, 131, 170

Electronic data base consulted during the international search (name of data base and, where practicable, search terms used)

PubWEST(PGPB,USPT,EPAB,JPAB), Google: brush, bristle, embed, pick up, seed, meter, incline, tilt, disc, disk, belt, sweep, deliver

## C. DOCUMENTS CONSIDERED TO BE RELEVANT

Category*	Citation of document, with indication, where appropriate, of the relevant passages	Relevant to claim No.
Y	US 6,352,042 B1 (MARTIN et al) 5 March 2002 (05.03.2002) see especially col 2, ln 20-31; col 2, ln 42-58; col 3, ln 3-30; col 3, ln 31-40, fig 1, 2, 3, 4, 5	1-7
Y	US 2003/0159631 A1 (SAUDER et al) 28 August 2003 (28.08.2003) see especially para [0031], [0032], [0035], [0040], fig 2	1, 7
P,Y	US 2010/0192819 A1 (GARNER et al) 5 August 2010 (05.08.2010) see especially para [0018], [0020]-[0023], [0030], [0033], fig 3, 8	1-7
A	US 2003/0183647 A1 (VEN HUIZEN) 2 October 2003 (02.10.2003) see whole document	1-7
A	US 5,992,338 A (ROMANS) 30 November 1999 (30.11.1999) see whole document	1-7
A	US 4,896,615 A (HOOD Jr et al) 30 January 1990 (30.01.1990) see whole document	1-7

 Further documents are listed in the continuation of Box C.

\* Special categories of cited documents:

"A" document defining the general state of the art which is not considered to be of particular relevance

"E" earlier application or patent but published on or after the international filing date

"L" document which may throw doubts on priority claim(s) or which is cited to establish the publication date of another citation or other special reason (as specified)

"O" document referring to an oral disclosure, use, exhibition or other means

"P" document published prior to the international filing date but later than the priority date claimed

"T" later document published after the international filing date or priority date and not in conflict with the application but cited to understand the principle or theory underlying the invention

"X" document of particular relevance; the claimed invention cannot be considered novel or cannot be considered to involve an inventive step when the document is taken alone

"Y" document of particular relevance; the claimed invention cannot be considered to involve an inventive step when the document is combined with one or more other such documents, such combination being obvious to a person skilled in the art

"&amp;" document member of the same patent family

Date of the actual completion of the international search

30 January 2012 (30.01.2012)

Date of mailing of the international search report

07 FEB 2012

Name and mailing address of the ISA/US

Mail Stop PCT, Attn: ISA/US, Commissioner for Patents  
P.O. Box 1450, Alexandria, Virginia 22313-1450

Facsimile No. 571-273-3201

Authorized officer:

Lee W. Young

PCT Helpdesk: 571-272-4300

PCT OSP: 571-272-7774