

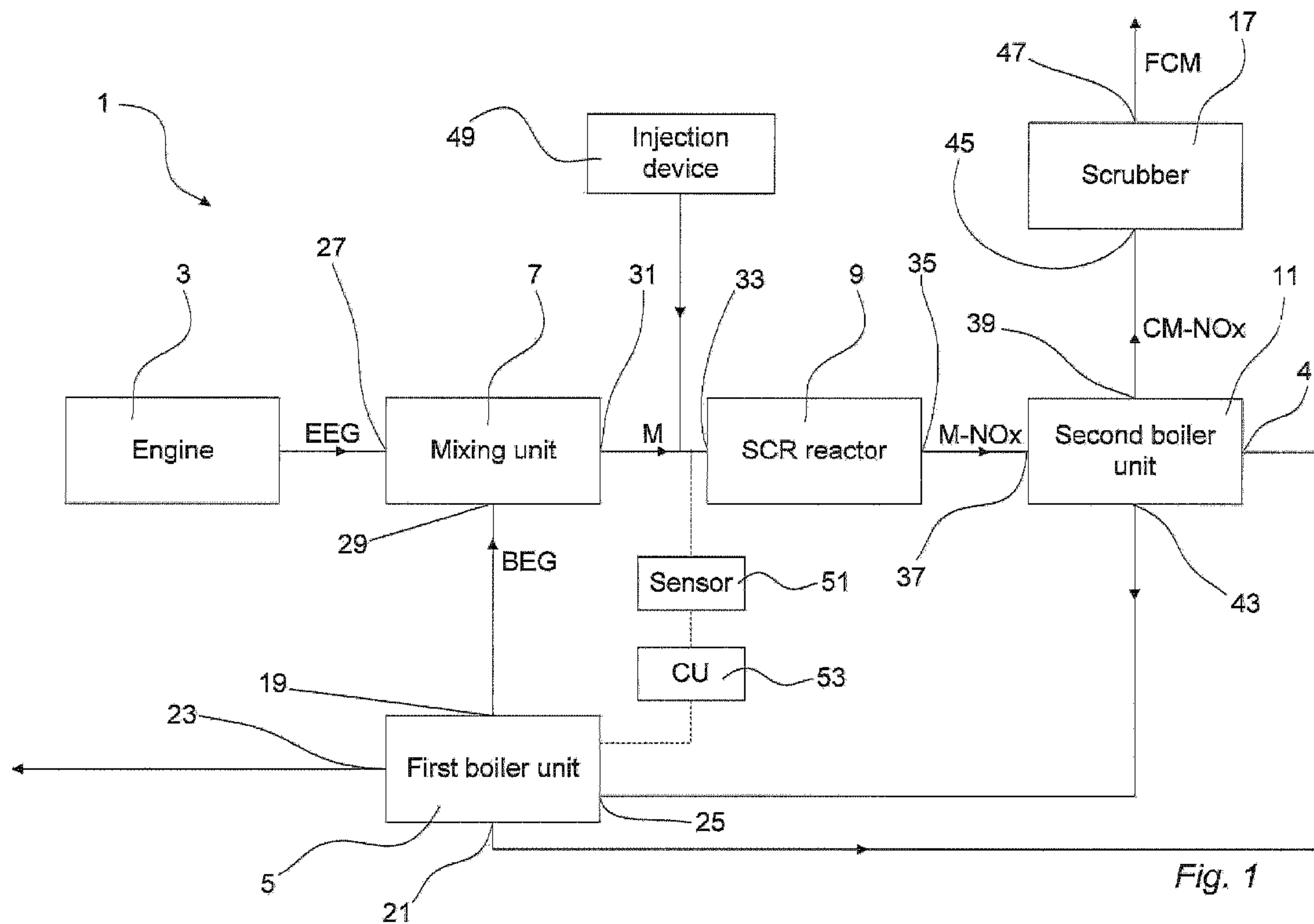

(86) Date de dépôt PCT/PCT Filing Date: 2015/12/11
 (87) Date publication PCT/PCT Publication Date: 2016/06/30
 (85) Entrée phase nationale/National Entry: 2017/06/21
 (86) N° demande PCT/PCT Application No.: EP 2015/079411
 (87) N° publication PCT/PCT Publication No.: 2016/102211
 (30) Priorité/Priority: 2014/12/22 (EP14199534.0)

(51) Cl.Int./Int.Cl. *F01N 3/20* (2006.01),
F01N 3/02 (2006.01), *F01N 3/28* (2006.01)
 (71) Demandeur/Applicant:
ALFA LAVAL CORPORATE AB, SE
 (72) Inventeurs/Inventors:
CHRISTENSEN, KENNETH, DK;
MOLGAARD, SOREN, DK
 (74) Agent: BORDEN LADNER GERVAIS LLP

(54) Titre : SYSTEME ET PROCEDE DE TRAITEMENT DE GAZ D'ECHAPPEMENT, AINSI QUE BATEAU EQUIPE D'UN
TEL SYSTEME ET UTILISANT CELUI-CI
 (54) Title: EXHAUST GAS TREATMENT SYSTEM AND METHOD, AS WELL AS SHIP COMPRISING, AND USE OF,
SUCH A SYSTEM



(57) **Abrégé/Abstract:**

A system and a method for treatment of engine exhaust gas (EEG) from an engine (3), which engine exhaust gas (EEG) has a temperature of between T_1 and T_2 , are provided. Provided are also a ship comprising such a system and a use of such a system.

(57) **Abrégé(suite)/Abstract(continued):**

The system (1) comprises a SCR reactor (9) for converting NO_x contained in a medium (M) containing the engine exhaust gas (EEG) into N_2 and H_2O . The SCR reactor (9) has an inlet (33) for receiving the medium (M) and an outlet (35) for outputting the NO_x reduced medium (M- NO_x). The system (1) is characterized in that it further comprises a mixing unit (7) and a first boiler unit (5). The first boiler unit (5) has a first outlet (19) for outputting boiler exhaust gas (BEG) from the first boiler unit (5), which boiler exhaust gas (BEG) has a temperature of more than T_3 , $T_3 > T_1$. The mixing unit (7) is arranged to mix the engine exhaust gas (EEG) with the boiler exhaust gas (BEG) to produce said medium (M). The mixing unit (7) has a first inlet (27) communicating with the engine (3) for receiving the engine exhaust gas (EEG), a second inlet (29) communicating with the first outlet (19) of the first boiler unit (5) for receiving the boiler exhaust gas (BEG) and an outlet (31) for outputting said medium (M). The outlet (31) of the mixing unit (7) communicates with the inlet (33) of the SCR reactor (9).

(12) INTERNATIONAL APPLICATION PUBLISHED UNDER THE PATENT COOPERATION TREATY (PCT)

(19) World Intellectual Property
Organization
International Bureau(43) International Publication Date
30 June 2016 (30.06.2016)(10) International Publication Number
WO 2016/102211 A1

(51) International Patent Classification:

F01N 3/20 (2006.01) F01N 3/02 (2006.01)
F01N 3/28 (2006.01)

(21) International Application Number:

PCT/EP2015/079411

(22) International Filing Date:

11 December 2015 (11.12.2015)

(25) Filing Language:

English

(26) Publication Language:

English

(30) Priority Data:

14199534.0 22 December 2014 (22.12.2014) EP

(71) Applicant: ALFA LAVAL CORPORATE AB [SE/SE];
P. O. Box 73, SE-221 00 Lund (SE).(72) Inventors: CHRISTENSEN, Kenneth; Virkelyst 62, DK-
9300 Saeby (DK). MØLGAARD, Søren; Graevlingen 18,
DK-9530 Støvring (DK).(74) Agent: ALFA LAVAL CORPORATE AB; Patent De-
partment, P. O. Box 73, SE-221 00 Lund (SE).(81) Designated States (unless otherwise indicated, for every
kind of national protection available): AE, AG, AL, AM,AO, AT, AU, AZ, BA, BB, BG, BH, BN, BR, BW, BY,
BZ, CA, CH, CL, CN, CO, CR, CU, CZ, DE, DK, DM,
DO, DZ, EC, EE, EG, ES, FI, GB, GD, GE, GH, GM, GT,
HN, HR, HU, ID, IL, IN, IR, IS, JP, KE, KG, KN, KP, KR,
KZ, LA, LC, LK, LR, LS, LU, LY, MA, MD, ME, MG,
MK, MN, MW, MX, MY, MZ, NA, NG, NI, NO, NZ, OM,
PA, PE, PG, PH, PL, PT, QA, RO, RS, RU, RW, SA, SC,
SD, SE, SG, SK, SL, SM, ST, SV, SY, TH, TJ, TM, TN,
TR, TT, TZ, UA, UG, US, UZ, VC, VN, ZA, ZM, ZW.(84) Designated States (unless otherwise indicated, for every
kind of regional protection available): ARIPO (BW, GH,
GM, KE, LR, LS, MW, MZ, NA, RW, SD, SL, ST, SZ,
TZ, UG, ZM, ZW), Eurasian (AM, AZ, BY, KG, KZ, RU,
TJ, TM), European (AL, AT, BE, BG, CH, CY, CZ, DE,
DK, EE, ES, FI, FR, GB, GR, HR, HU, IE, IS, IT, LT, LU,
LV, MC, MK, MT, NL, NO, PL, PT, RO, RS, SE, SI, SK,
SM, TR), OAPI (BF, BJ, CF, CG, CI, CM, GA, GN, GQ,
GW, KM, ML, MR, NE, SN, TD, TG).

Declarations under Rule 4.17:

— of inventorship (Rule 4.17(iv))

Published:

— with international search report (Art. 21(3))

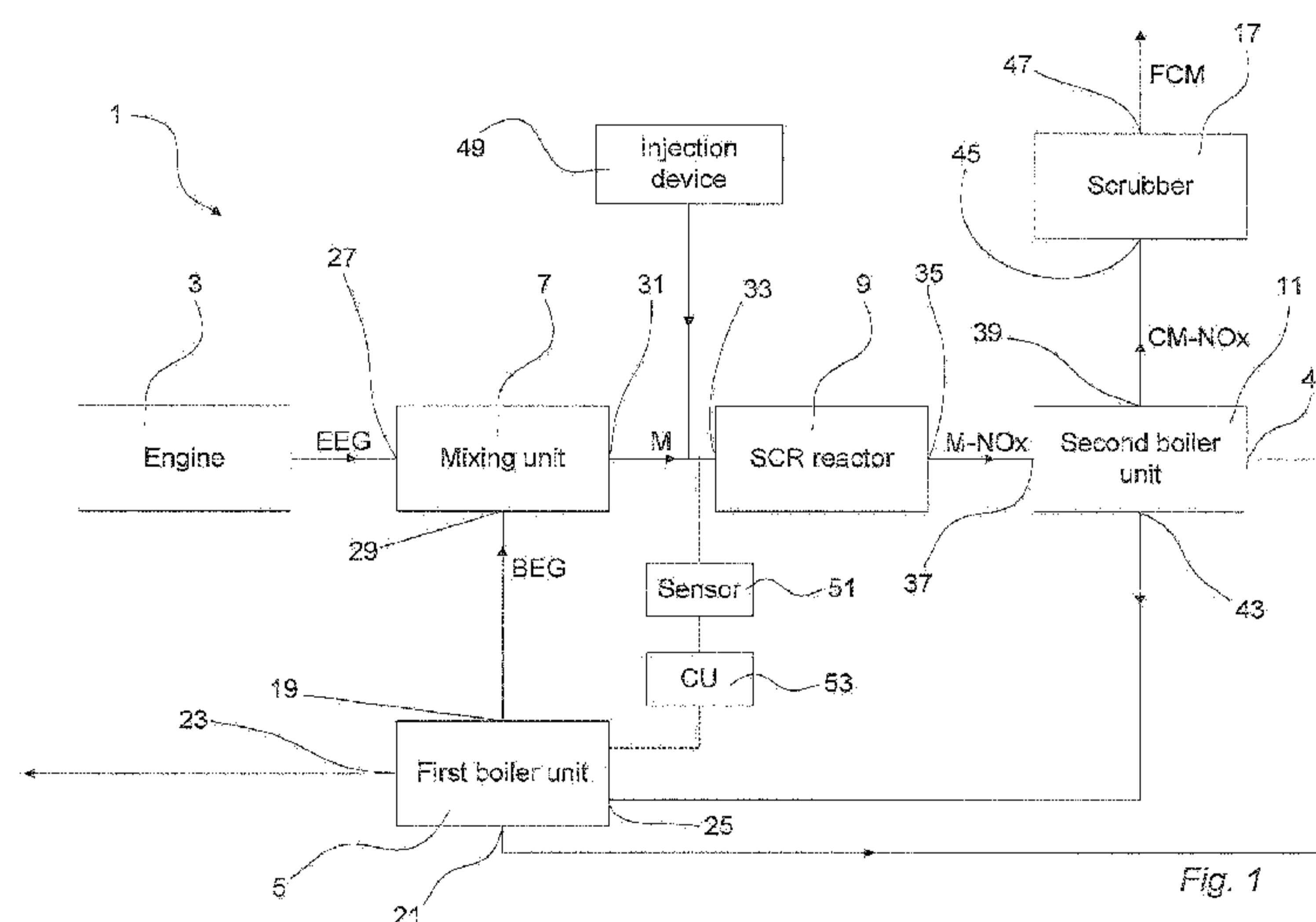
(54) Title: EXHAUST GAS TREATMENT SYSTEM AND METHOD, AS WELL AS SHIP COMPRISING, AND USE OF,
SUCH A SYSTEM

(57) **Abstract:** A system and a method for treatment of engine exhaust gas (EEG) from an engine (3), which engine exhaust gas (EEG) has a temperature of between T_1 and T_2 , are provided. Provided are also a ship comprising such a system and a use of such a system. The system (1) comprises a SCR reactor (9) for converting NO_x contained in a medium (M) containing the engine exhaust gas (EEG) into N_2 and H_2O . The SCR reactor (9) has an inlet (33) for receiving the medium (M) and an outlet (35) for outputting the NO_x reduced medium (M- NO_x). The system (1) is characterized in that it further comprises a mixing unit (7) and a first boiler unit (5). The first boiler unit (5) has a first outlet (19) for outputting boiler exhaust gas (BEG) from the first boiler unit (5), which boiler exhaust gas (BEG) has a temperature of more than T_3 , $T_3 > T_1$. The mixing unit (7) is arranged to mix the engine exhaust gas (EEG) with the boiler exhaust gas (BEG) to produce said medium (M). The mixing unit (7) has a first inlet (27) communicating with the engine (3) for receiving the engine exhaust gas (EEG), a second inlet (29) communicating with the first outlet (19) of the first boiler unit (5) for receiving the boiler exhaust gas (BEG) and an outlet (31) for outputting said medium (M). The outlet (31) of the mixing unit (7) communicates with the inlet (33) of the SCR reactor (9).



WO 2016/102211 A1

EXHAUST GAS TREATMENT SYSTEM AND METHOD, AS WELL AS SHIP COMPRISING, AND USE OF, SUCH A SYSTEM

TECHNICAL FIELD

The invention relates to a system and a method for treatment of engine exhaust gas from an engine. The invention also relates to a ship comprising such a system and a use of such a system onboard a ship.

5

BACKGROUND ART

Different methods for reducing the content of nitrogen oxides, hereinafter referred to as NO_x , in exhaust gas from engines are known. One such method is Selective Catalytic Reduction, hereinafter referred to as SCR, through which NO_x in the exhaust gas is converted into nitrogen N_2 and water H_2O by means of a catalyst. More particularly, ammonia or urea is added to the exhaust gas before this is fed through a SCR reactor, which contains a catalyst, for NO_x decomposition. SCR reactors are well known within the art and will not be described in detail herein.

Depending on different factors such as the contents of the exhaust gas and the properties of the catalyst, there is a minimum temperature of the exhaust gas for proper NO_x reduction/decomposition/conversion to take place. This minimum temperature is typically around 330°C . Depending on type and load of the engine, the temperature of the exhaust gas may vary within an interval $T_1 - T_2$, where $T_1 < 330^\circ\text{C}$. To enable proper NO_x reduction within the complete temperature interval, a heating unit for heating the exhaust gas above 330°C may be provided. In prior art document WO 2008/135059 a system comprising a SCR reactor and a heating unit for increasing the exhaust gas temperature is described.

The provision of a heating unit for increasing the exhaust gas temperature is a simple and effective, but rather expensive, solution. Thus, within the art, room for improvement exists.

25

SUMMARY

An object of the present invention is to remove, in a system for exhaust gas treatment, the need for an apparatus having the sole task of increasing the exhaust gas temperature when so is required. The basic concept of the invention is to heat engine exhaust gas by means of exhaust gas from a boiler, which boiler can be used for additional purposes. Other objects of the present invention are to provide a ship comprising such a system, use of such a system and an improved method for exhaust gas treatment. The system, ship, use and method for achieving the objects above are defined in the appended claims and discussed below.

According to the present invention, a system for treatment of engine exhaust gas from an engine, which engine exhaust gas has a temperature of between T_1 and T_2 , comprises a SCR reactor for converting NO_x contained in a medium into N_2 and H_2O to obtain a medium with a reduced NO_x content. The medium contains the engine exhaust gas. The SCR reactor has an inlet for receiving the medium and an outlet for outputting the NO_x reduced medium. The system is characterized in that it further comprises a mixing unit and a first boiler unit. The first boiler unit has a first outlet for outputting boiler exhaust gas from the first boiler unit. This boiler exhaust gas has a temperature of T_3 or more, where T_3 is larger than T_1 . The mixing unit is arranged to mix the engine exhaust gas with the boiler exhaust gas to produce the medium. The mixing unit has a first inlet communicating with the engine for receiving the engine exhaust gas and a second inlet communicating with the first outlet of the first boiler unit for receiving the boiler exhaust gas. Further, the mixing unit has an outlet for outputting the medium, which outlet communicates with the inlet of the SCR reactor.

In accordance with the present invention, when the engine exhaust gas is not sufficiently hot for proper NO_x reduction to take place when the engine exhaust gas is passed through the SCR reactor, boiler exhaust gas may be mixed with the engine exhaust gas into a medium hot enough for proper NO_x reduction when the medium is passed through the SCR reactor. Besides the boiler exhaust gas the first boiler unit may produce steam that can be used in

other applications. In that the boiler exhaust gas may be contained in the medium which passes through the SCR reactor, not only the engine exhaust gas, but also the boiler exhaust gas, may be cleaned from NO_x. Thus, the system is environment friendly without requiring separate cleaning equipment
5 for cleaning of the boiler exhaust gas.

The system may further comprise a second boiler unit for recovering heat from the medium, which results in cooling of the medium. The second boiler unit may have a first inlet communicating with the outlet of the SCR reactor for receiving the NO_x reduced medium. Further, the second boiler unit may have a
10 first outlet for outputting the cooled NO_x reduced medium. In that the boiler exhaust gas may be contained in the medium which passes through the second boiler unit, this embodiment implies that heat may be recovered, not only from the engine exhaust gas, but also from the boiler exhaust gas. Thus, energy produced by the engine as well as the first boiler unit is not wasted but may be
15 used for other purposes.

In case of the system comprising a second boiler unit, a second inlet of the second boiler unit may be connected to a second outlet of the first boiler unit, and a second outlet of the second boiler unit may be connected to a second inlet of the first boiler unit, to enable circulation of water between the
20 second boiler unit and the first boiler unit. The water may be in different states so as to contain liquid and/or steam. Such an embodiment means that the first and second boiler units share water system which enables a saving in equipment and thus in cost. The first boiler unit may be a fired boiler unit, e.g. an oil fired boiler unit. Thereby, boiler exhaust gas having a temperature well
25 above a minimum temperature for proper NO_x conversion inside the SCR reactor may be generated, such that production of medium having a temperature above said minimum temperature is enabled.

The system may comprise a temperature sensor for estimating a temperature of the medium before it enters the SCR reactor. Such a
30 temperature sensor enables determination of whether the medium has a temperature that enables proper NO_x conversion inside the SCR or not.

Further, the system may comprise a control unit arranged to communicate with the temperature sensor and control the first boiler unit in response to an output of the temperature sensor. Such an embodiment makes it possible to operate the first boiler unit as required depending on the existing
5 circumstances. As an example, during high engine load, the engine exhaust gas may have a temperature high enough for proper NO_x conversion in the SCR reactor such that no mixing with boiler exhaust gas is required. In such a case, operation of the first boiler unit may not be necessary, at least not for raising the temperature of the medium fed to the SCR reactor.

10 As used herein, the terms “communicate” and “communicating” are meant to cover “communicate” and “communicating” directly as well as indirectly.

The system may be such that the boiler exhaust gas temperature is 360 °C or more, i.e. $T_3 = 360$ °C, which is well above the typical minimum
15 temperature for proper NO_x conversion of around 330 °C. For example, such a boiler exhaust gas temperature may be achieved by means of a low efficiency first boiler unit.

A ship according to the present invention comprises a system as described above. Further, a use according to the present invention, concerns
20 use of the above system onboard a ship. For the inventive ship and use, the engine producing the engine exhaust gas may be the main ship engine, e.g. a diesel engine producing exhaust gas of a temperature between $T_1 = 200$ °C and $T_2 = 340$ °C, inter alia depending on engine load. Typically, onboard a ship, large amounts of steam are consumed, which steam may be produced by the
25 first, and possibly the second, boiler unit. Thus, the same piece of equipment that provides the ship with necessary steam may be used to assure that proper NO_x conversion takes place in the SCR reactor.

According to the present invention, a method of treating engine exhaust gas from an engine, which engine exhaust gas has a temperature of between
30 T_1 and T_2 , comprises the following steps: receiving a medium containing the engine exhaust gas in an SCR reactor, converting, in the SCR reactor, NO_x contained in the medium into N₂ and H₂O, and outputting, from the SCR reactor,

the NO_x reduced medium. The method is characterized in further comprising the steps of outputting, from the first boiler unit, boiler exhaust gas having a temperature of T₃ or more, T₃>T₁, receiving, in a mixing unit the engine exhaust gas and the boiler exhaust gas, mixing, in the mixing unit, the engine exhaust gas and the boiler exhaust gas to produce said medium, and outputting, from the mixing unit, said medium.

Different embodiments of the inventive method are presented in the dependent method claims.

The above discussed advantages with different embodiments of the inventive system are naturally transferable to the inventive ship, use and method according to the invention.

Still other advantages, objectives, features and aspects of the invention will appear from the following detailed description as well as from the drawings.

15 BRIEF DESCRIPTION OF THE DRAWINGS

The invention will now be described in more detail with reference to the appended schematic drawings, in which

Fig. 1 is a block diagram schematically illustrating a system according to the invention,

20 Figs. 2a, 2b and 2c contain a flow chart illustrating the method according to the invention, and

Fig. 3 is a diagram illustrating the effect of the invention.

DETAILED DESCRIPTION OF ONE EMBODIMENT OF THE INVENTION

25 With reference to Fig. 1 a system 1 for treatment of engine exhaust gas EEG from an engine 3 is shown, which system is installed onboard a ship (not illustrated). The engine 3 is the main ship diesel engine producing engine exhaust gas EEG containing NO_x and having a temperature of between T₁ = 200 °C and T₂ = 340 °C. The system 1 comprises a first boiler unit 5, a mixing unit 7, an SCR (Selective Catalytic Reduction) unit 9, a second boiler unit 11 and a scrubber 17.

30

The first boiler unit 5 is oil fired and comprises a smoke-tube boiler of low efficiency type with an efficiency of between 80 % and 85 %. It produces boiler exhaust gas BEG containing NO_x and having a temperature $> 330^\circ\text{C}$, here a temperature between $T_3 = 360^\circ\text{C}$ and $T_4 = 400^\circ\text{C}$, which exhaust gas leaves the first boiler unit 5 through a first outlet 19 of the same. The first boiler unit further has a second outlet 21 for outputting liquid water, a third outlet 23 for outputting water steam for use onboard the ship, and a second inlet 25 for receiving liquid water and water steam. Also, the first boiler unit has a first inlet (not illustrated or further discussed) for infeed of fuel, i.e. oil.

The mixing unit 7 is formed as a pipe extending between the engine 3 and the SCR reactor 9, inside which pipe a static mixing unit, in the form of a number of baffles sized and arranged so as to promote effective gas mixing, is arranged. It has a first inlet 27 communicating with the engine 3 for receiving engine exhaust gas EEG and a second inlet 29 communicating with the first outlet 19 of the first boiler unit 5 for receiving the boiler exhaust gas BEG. The engine exhaust gas EEG and the boiler exhaust gas BEG are mixed into a medium M during their passage through the mixing unit 7. Accordingly, the mixing unit 7 further has an outlet 31 for outputting the medium M.

The SCR reactor 9 comprises a channel structure with surfaces coated with a catalyst, here vanadium oxides, for converting NO_x into nitrogen N_2 and water H_2O during passage of the medium M through the channels. The SCR reactor 9 is such that the medium M must have a temperature above $T_5 = 330^\circ\text{C}$ for proper NO_x conversion inside the SCR reactor 9 to be possible. The SCR reactor 9 has an inlet 33 communicating with the outlet 31 of the mixing unit 7 for receiving the medium M. Further, the SCR reactor 9 has an outlet 35 for outputting NO_x reduced medium M- NO_x .

The second boiler unit 11 is provided for purposes of recovering heat from the medium. It has a first inlet 37 communicating with the outlet 35 of the SCR reactor 9 for receiving the NO_x reduced medium M- NO_x and a first outlet 39 for outputting cooled NO_x reduced medium CM- NO_x . Further, the second boiler unit 11 has a second inlet 41 communicating with the second outlet 21 of the first boiler unit 5 for receiving liquid water, and a second outlet 43

communicating with the second inlet 25 of the first boiler unit 5 for outputting liquid water and water steam. Thus, water is circulating between the first and second boiler units 5 and 11.

The scrubber 17 is provided for purposes of cleaning the medium, that is not only the engine exhaust gas EEG, but also the boiler exhaust gas BEG, further, especially from sulphur oxides SO_x and particular matter such as soot, oil and heavy metal particles. Scrubbers as such are well known within the art and will not be described in detail herein. As an example, the scrubber 17 may be of the type described in WO 2014/135509. The scrubber 17 has an inlet 45 communicating with the first outlet 39 of the second boiler unit 11 for receiving the cooled NO_x reduced medium CM- NO_x . Further, the scrubber 17 has an outlet 47 for outputting the further cleaned medium FCM.

Additionally, the system 1 comprises an injection device 49 for adding urea to the medium when this is fed from the mixing unit 7 to the SCR reactor 9. When added to the relatively hot medium M, the urea is heated whereby ammonia is generated. The ammonia supplements the catalytic reaction that takes place inside the SCR reactor 9. More particularly, the ammonia acts as a "reduction agent" which enables the conversion of NO_x in the medium to nitrogen and water. It should be stressed that, herein, the expression "medium" is used for the exhaust gas mixture irrespective of whether it contains, or does not contain, urea, ammonia or products thereof.

Furthermore, the system 1 comprises a temperature sensor 51 and a control unit (CU) 53. The temperature sensor is arranged to measure a temperature of the medium M just before it enters the SCR reactor 9. The control unit 53 is arranged to communicate with the temperature sensor 51 and the first boiler unit 5 and control the operation of the first boiler unit in response to an output, in the form of the measured temperature of the medium M, of the temperature sensor 51.

Thus, the above system 1 is used onboard a ship. The system 1 is further discussed below together with a method of treating engine exhaust gas EEG from the engine 3, which method is illustrated by the flow chart of Figs. 2a, 2b and 2c.

As above described, the first boiler unit 5 outputs water steam (Step A) which may be used in different applications onboard the ship, as well as boiler exhaust gas BEG (Step B) which may be used for heating the engine exhaust gas EEG. The first boiler unit 5 is operated primarily when the ship is in the harbor and the engine is not running (for steam production), and when the engine 3 is running at low load, e.g. close to the coast. When the engine runs at low load, the temperature of the generated engine exhaust gas EEG is relatively low and then heating of the engine exhaust gas by means of the boiler exhaust gas is typically necessary to obtain a medium sufficiently hot for proper NO_x conversion inside the SCR reactor.

During operation of the engine 3, the engine exhaust gas EEG is fed from the engine 3 to the mixing unit 7 (Step C). A medium M is fed out from the mixing unit 7 (Step M). The content of medium M depends on how hot the engine exhaust gas EEG is. If the engine exhaust gas EEG is relatively hot, the medium M may consist of engine exhaust gas only. However, if the engine exhaust gas EEG is relatively cool, the medium M may be a mixture of engine exhaust gas and boiler exhaust gas BEG.

The temperature of the medium just before it is fed into the SCR reactor 9 is measured by means of the sensor 51 (Step D). If the medium temperature is below or equal to a certain value T_6 (Step E), it is checked whether the first boiler unit 5 is operated or not (Step H). If not, the first boiler unit 5 is turned on (Step I). On the other hand, if the measured medium temperature is above T_6 , it is checked whether the first boiler unit 5 is operated or not (Step F). If so, the first boiler unit 5 is turned off (Step G). Boiler exhaust gas will be present for a while after the first boiler unit 5 has been turned off and is cooling down. It is checked whether boiler exhaust gas BEG is present or not (Step J). If so, it is fed from the first boiler unit 5 to the mixing unit 7 (Step K) wherein it is mixed with engine exhaust gas EEG into the medium (Step L). Here, T_6 is equal to 330 °C.

Before the medium M is received in the SCR reactor 9 from the mixing unit 7 (Step O) urea is added to the medium by means of the injection device 49 (Step N). Inside the SCR reactor 9 NO_x contained in the medium M is converted

to nitrogen and water (Step P). The NO_x reduced medium M-NO_x is fed from the SCR reactor 9 (Step Q) to the second boiler unit 11 (Step R) inside which heat from the NO_x reduced medium M-NO_x is transferred to the water inside the second boiler unit 11 (Step S). Thereby, the NO_x reduced medium is cooled, to
5 approximately 180 °C. The first and second boiler units 5 and 11 share water system and communicate with each other as above described. Water is continuously circulated between the first and second boiler units 5 and 11 (Step T), liquid water being fed from the first boiler unit 5 to the second boiler unit 11 and liquid water and water steam being fed from the second boiler unit 11 to the
10 first boiler unit 5.

The cooled NO_x reduced medium CM-NO_x is fed from the second boiler unit 11 (Step U) to the scrubber 17 (Step V) wherein it is further cleaned (Step X) as above described. Finally, the further cleaned medium FCM is output from the scrubber (Step Y) and fed through a chimney (not illustrated) into the
15 atmosphere.

Although not illustrated in the figures, or described in detail herein, the medium fed out of the SCR reactor is analyzed. If the medium (M-NO_x) contains too much NO_x, more urea is added to the medium (M) before it enters the SCR reactor. For basic operation and until the system is stabilized, the urea feed is
20 made according to predefined curves.

Fig. 3 contains a diagram illustrating exhaust gas temperature as a function of engine load for a 4-stroke engine having an exhaust gas temperature in the range 200-340 °C. The lower graph illustrates the engine exhaust gas temperature while the upper graph illustrates the medium
25 temperature, the medium being a mixture of engine exhaust gas EEG and boiler (first boiler unit) exhaust gas BEG. The maximum boiler exhaust gas temperature is here 390 °C. The relative gas mass is 80% engine exhaust gas, EEG, and 20% boiler exhaust gas 20%, BEG. At low engine load the boiler operates at 100%. At high engine load the boiler is turned off. The table below
30 contains the parameter values that form the basis of the diagram in Fig. 3.

Engine load (%)	EEG temp °C	Boiler load (%)	BEG temp °C	Medium temp °C
0	200	100	390	390,0
10	240	100	390	347,1
20	270	95	388	334,1
30	295	85	385	332,3
40	315	75	380	335,7
50	330	60	375	340,4
60	338	45	370	343,1
70	340	25	360	341,6
80	335	0	0	335,0
90	330	0	0	330,0
100	330	0	0	330,0

From the diagram it is clear that the engine exhaust gas temperature is above 330 °C only at engine loads exceeding 50%. However, thanks to the hot boiler exhaust gas, the medium temperature is 330 °C or more at all times.

The above values are valid for a certain type of engine, a certain type of first boiler unit and a certain relative gas mass (80-20). Naturally, with alternative types of engines and first boiler units and with other relative gas masses, the above parameters could have other values. As an example, if the relative gas mass instead was 70% EEG and 30% BEG, the boiler load and thus the boiler exhaust gas temperature could be lowered without lowering the medium temperature.

Thus, in accordance with the present invention the exhaust gas from the ship engine 3 is heated, when necessary, by exhaust gas from the first boiler unit 5. Also, the first boiler unit 5 generates steam that can be used in different applications onboard the ship. The SCR reactor 9 and the scrubber 17 cleans, not only the exhaust gas from the engine 3, but also the exhaust gas from the first boiler unit 5 which is advantageous from an environmental aspect. Further, the second boiler unit 11 recovers heat, not only from the exhaust gas from the

engine 3, but also from the exhaust gas from the first boiler unit 5, which is energy efficient and thus advantageous from an economical aspect.

The above described embodiment of the present invention should only be seen as an example. A person skilled in the art realizes that the embodiment
5 discussed can be varied in a number of ways without deviating from the inventive conception.

Naturally, the inventive system and method could comprise additional components and steps, respectively, than above described. As an example, an additional mixing unit could be provided in between the injection device 49 and
10 the SCR reactor 9 to ensure proper mixing of the urea/ammonia and the medium.

Similarly, the inventive system and method could comprise fewer components and steps, respectively, than above described. As an example, the system need not comprise a scrubber or a second boiler unit.

15 Above, mainly two different medium contents have been discussed; when the engine exhaust gas is sufficiently hot by itself, the medium M may contain engine exhaust gas only, and when the engine exhaust gas is not sufficiently hot by itself, the medium M may contain a mixture of engine exhaust gas and boiler exhaust gas. Naturally, if the first boiler unit 5 is operated and the
20 engine 3 is not, the medium M may contain boiler exhaust gas only.

The injection device 49 may be arranged for addition of other substances containing nitrogen, N, and hydrogen, H, than urea, to the medium, e.g. ammonia directly.

25 Other substances than vanadium oxides may be used as the active catalytic material inside the SCR reactor 9.

In the above described system 1 the first boiler unit 5 is operated primarily when the engine 3 is not running, e.g. when the ship is in the harbor, and when the engine 3 is running at low load, e.g. close to the coast. Thereby, the SCR reactor 9 may be kept hot at all times, even when the engine 3 is not
30 operated. Thereby, the time from start of the engine 3 until proper NO_x conversion/reduction can be carried out inside the SCR reactor 9 can be

minimized. This is important since said time typically elapses when the ship is close to the coast and the damage resulting from emissions may be the largest.

Instead of being intermittently operated as in the above described embodiment, the first boiler unit 5 may be operated, fully or partly, at all times.

5 The components of the inventive system need not be positioned as specified above and in the drawings. Also, the sensor 51 and the control unit 53 may be differently positioned. For example, the sensor could instead be located inside the SCR reactor or after the SCR reactor.

10 The mixing unit need not have the form of a pipe housing baffles but may have another, possibly more “sophisticated”, construction, such as a construction involving movable gas mixing components.

The first boiler unit need not comprise a smoke-tube boiler but could instead comprise a water-tube boiler.

15 The first and second boiler units need not have one common water system but could instead have their own, separate water system.

20 The inventive system need not be used in connection with a ship diesel engine generating exhaust gas with a temperature between 200 °C and 340 °C as above, but it can be used in connection with other types of engines. Thus, the first boiler unit may produce exhaust gas having a different temperature range than the above specified one. Also the SCR reactor may be alternatively designed so as to provide a different smallest medium temperature for proper NO_x conversion. The smallest medium temperature for proper NO_x conversion is dependent on an engine fuel sulphur content, more sulphur typically resulting in a higher smallest medium temperature. In other words, T₁, T₂, T₃, T₄, T₅ and
25 T₆ may have other values than the ones given above.

30 In the above described embodiment the medium temperature measured by means of the sensor 51 determines whether the first boiler 5 unit should be operated or not. According to an alternative embodiment, the amount of steam produced by the second boiler unit 11 instead determines whether the first boiler unit 5 should be operated or not. If the ship needs more steam than the second boiler unit 11 can supply, which typically occurs when the engine 3 is operated at low load or is completely shut off, then the first boiler unit is

operated. Consequently, when the amount of steam produced by the second boiler unit is sufficient, the first boiler unit is not operated.

It should be stressed that the attributes first, second, third, etc. are used herein just to distinguish between species of the same kind and not to express
5 any kind of mutual order between the species.

It should be stressed that the letters 'A', 'B',.... are used herein just to distinguish between different method steps and not to express any kind of mutual order between the steps.

It should be stressed that a description of details not relevant to the
10 present invention has been omitted and that the figures are just schematic and not drawn according to scale. It should also be said that some of the figures have been more simplified than others. Therefore, some components may be illustrated in one figure but left out on another figure.

CLAIMS

1. System (1) for treatment of engine exhaust gas (EEG) from an engine (3), which engine exhaust gas (EEG) has a temperature of between T_1 and T_2 , the system (1) comprising a SCR reactor (9) for converting NO_x contained in a medium (M) containing the engine exhaust gas (EEG) into N_2 and H_2O , the SCR reactor (9) having an inlet (33) for receiving the medium (M) and an outlet (35) for outputting the NO_x reduced medium (M- NO_x), **characterized in** further comprising a mixing unit (7) and a first boiler unit (5), the first boiler unit (5) having a first outlet (19) for outputting boiler exhaust gas (BEG) from the first boiler unit (5), which boiler exhaust gas (BEG) has a temperature of T_3 or more, $T_3 > T_1$, the mixing unit (7) being arranged to mix the engine exhaust gas (EEG) with the boiler exhaust gas (BEG) to produce said medium (M), the mixing unit (7) having a first inlet (27) communicating with the engine (3) for receiving the engine exhaust gas (EEG), a second inlet (29) communicating with the first outlet (19) of the first boiler unit (5) for receiving the boiler exhaust gas (BEG) and an outlet (31) for outputting said medium (M), the outlet (31) of the mixing unit (7) communicating with the inlet (33) of the SCR reactor (9).

2. System (1) according to claim 1, further comprising a second boiler unit (11) for recovering heat from the medium (M), the second boiler unit (11) having a first inlet (37) communicating with the outlet (35) of the SCR reactor (9) for receiving the NO_x reduced medium (M- NO_x) and a first outlet (39) for outputting the cooled NO_x reduced medium (CM- NO_x).

3. System (1) according to claim 2, wherein a second inlet (54) of the second boiler unit (11) is connected to a second outlet (21) of the first boiler unit (5), and a second outlet (43) of the second boiler unit (11) is connected to a second inlet (25) of the first boiler unit (5), to enable circulation of water between the second boiler unit (11) and the first boiler unit (5).

4. System (1) according to any of the preceding claims, wherein the first boiler unit (5) is fired.

5. System (1) according to any of the preceding claims, further comprising a temperature sensor (51) for estimating a temperature of the medium (M) before it enters the SCR reactor (9).

6. System (1) according to claim 5, further comprising a control unit (53) arranged to communicate with the temperature sensor (51) and control the first boiler unit (5) in response to an output of the temperature sensor (51).

7. System (1) according to any of the preceding claims, wherein $T_3 = 360$ °C.

8. Ship comprising a system (1) according to any of the preceding claims.

9. Use of a system (1) according to any of claims 1-7 onboard a ship.

10. Method of treating engine exhaust gas (EEG) from an engine, which engine exhaust gas (EEG) has a temperature of between T_1 and T_2 , the method comprising

receiving a medium containing the engine exhaust gas in an SCR reactor (Step O),

converting, in the SCR reactor, NO_x contained in the medium into N_2 and H_2O (Step P), and

outputting, from the SCR reactor, the NO_x reduced medium (Step Q),
characterized in further comprising

outputting, from the first boiler unit, boiler exhaust gas having a temperature of more than T_3 , $T_3 > T_1$ (Step B),

receiving, in a mixing unit the engine exhaust gas and the boiler exhaust gas (Steps C and K),

mixing, in the mixing unit, the engine exhaust gas and the boiler exhaust gas to produce said medium (Step L), and

outputting, from the mixing unit, said medium (Step M).

11. Method according to claim 10, further comprising

receiving the NO_x reduced medium in a second boiler unit (Step R),

recovering, in the second boiler unit, heat from the NO_x reduced medium

(Step S), and

outputting, from the second boiler unit, the cooled NO_x reduced medium

(Step U).

12. Method according to claim 11, wherein a second inlet of the second boiler unit is connected to a second outlet of the first boiler unit, and a second outlet of the second boiler unit is connected to a second inlet of the first boiler unit, further comprising circulating water between the second boiler unit and the first boiler unit (Step T).

13. Method according to any of claims 10-12, further comprising estimating, by means of a temperature sensor, a temperature of the medium before it enters the SCR reactor (Step D).

14. Method according to claim 13, further comprising controlling the first boiler unit in response to an output of the temperature sensor (Steps E, F, G, H and I).

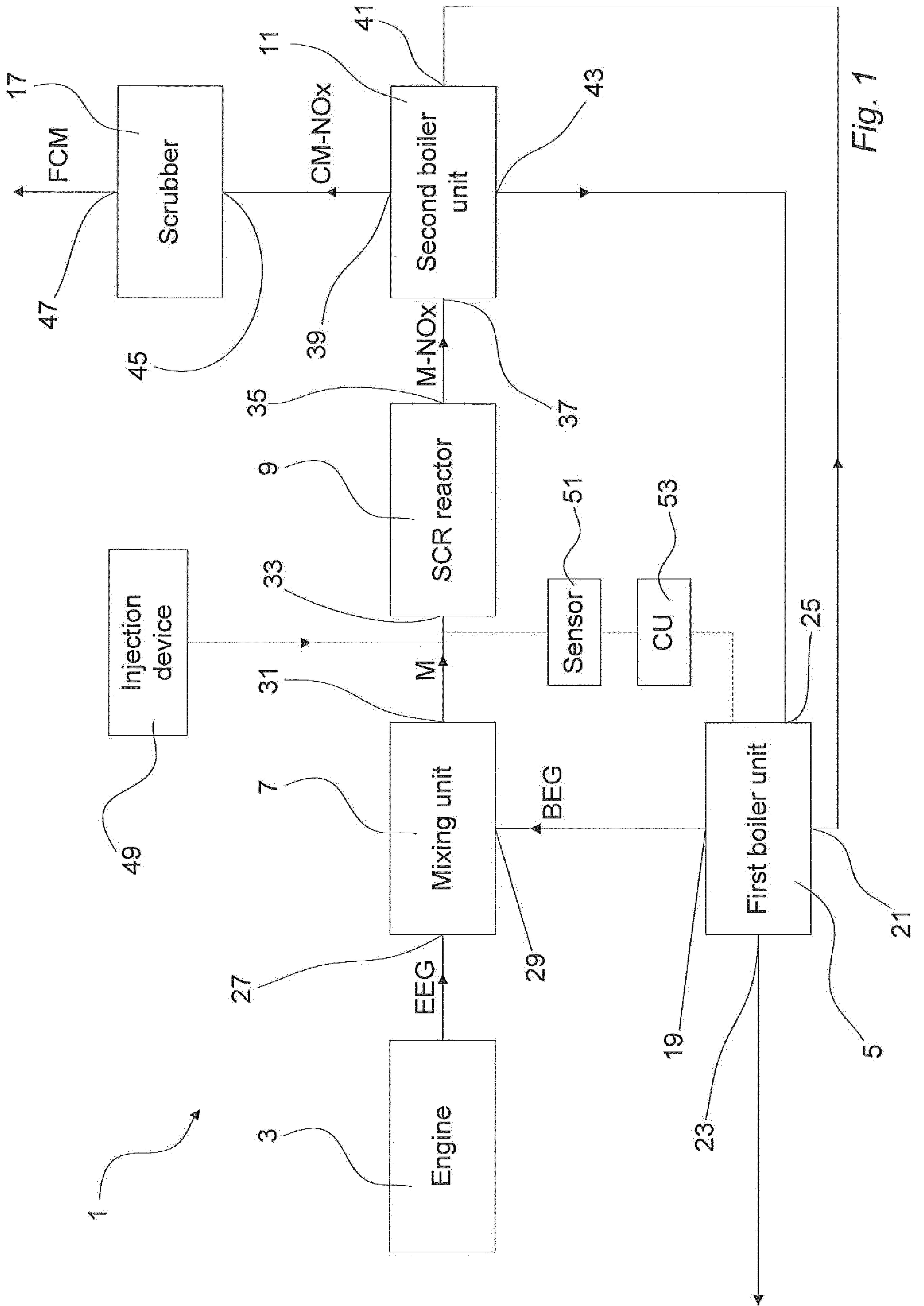
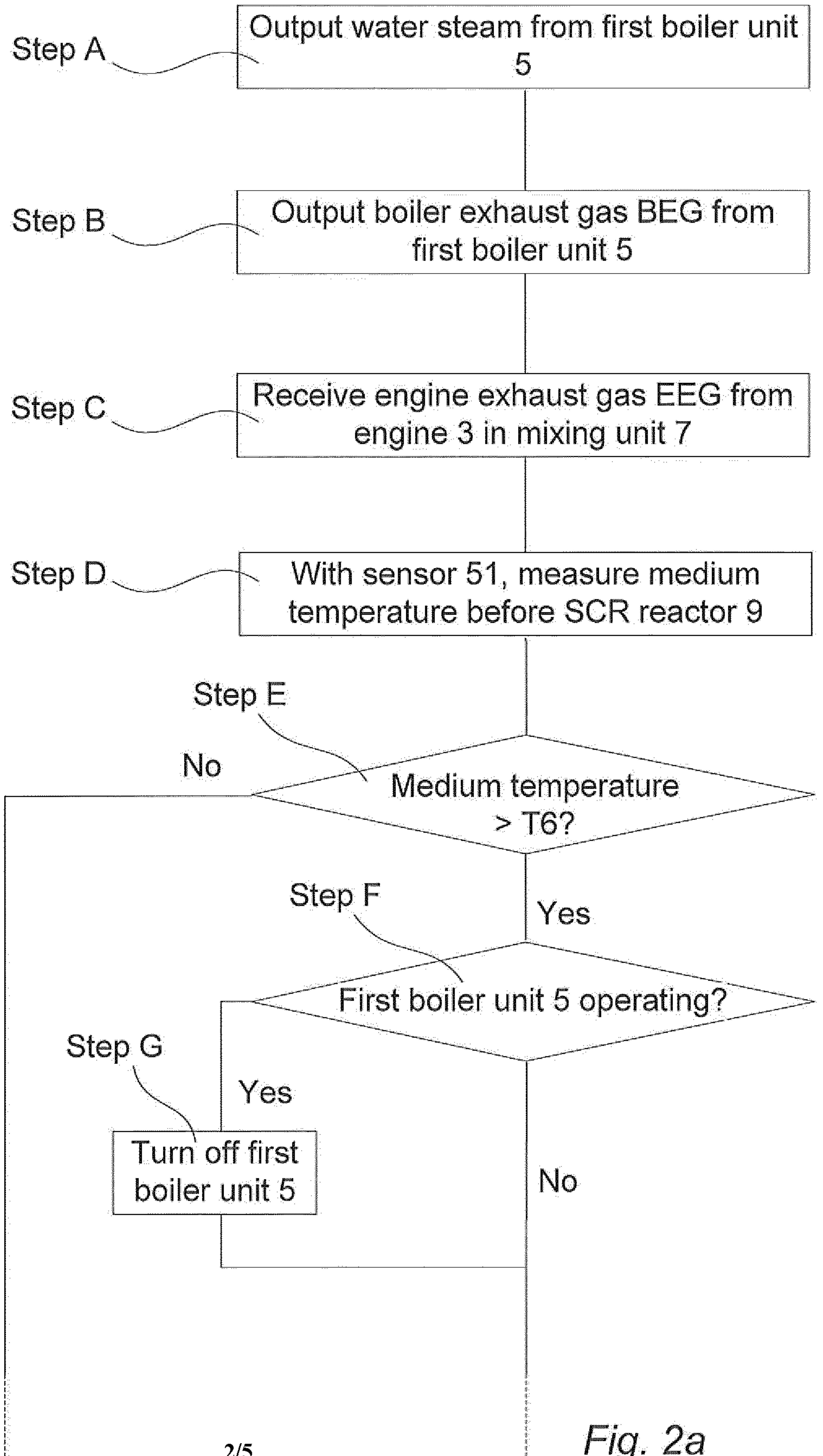
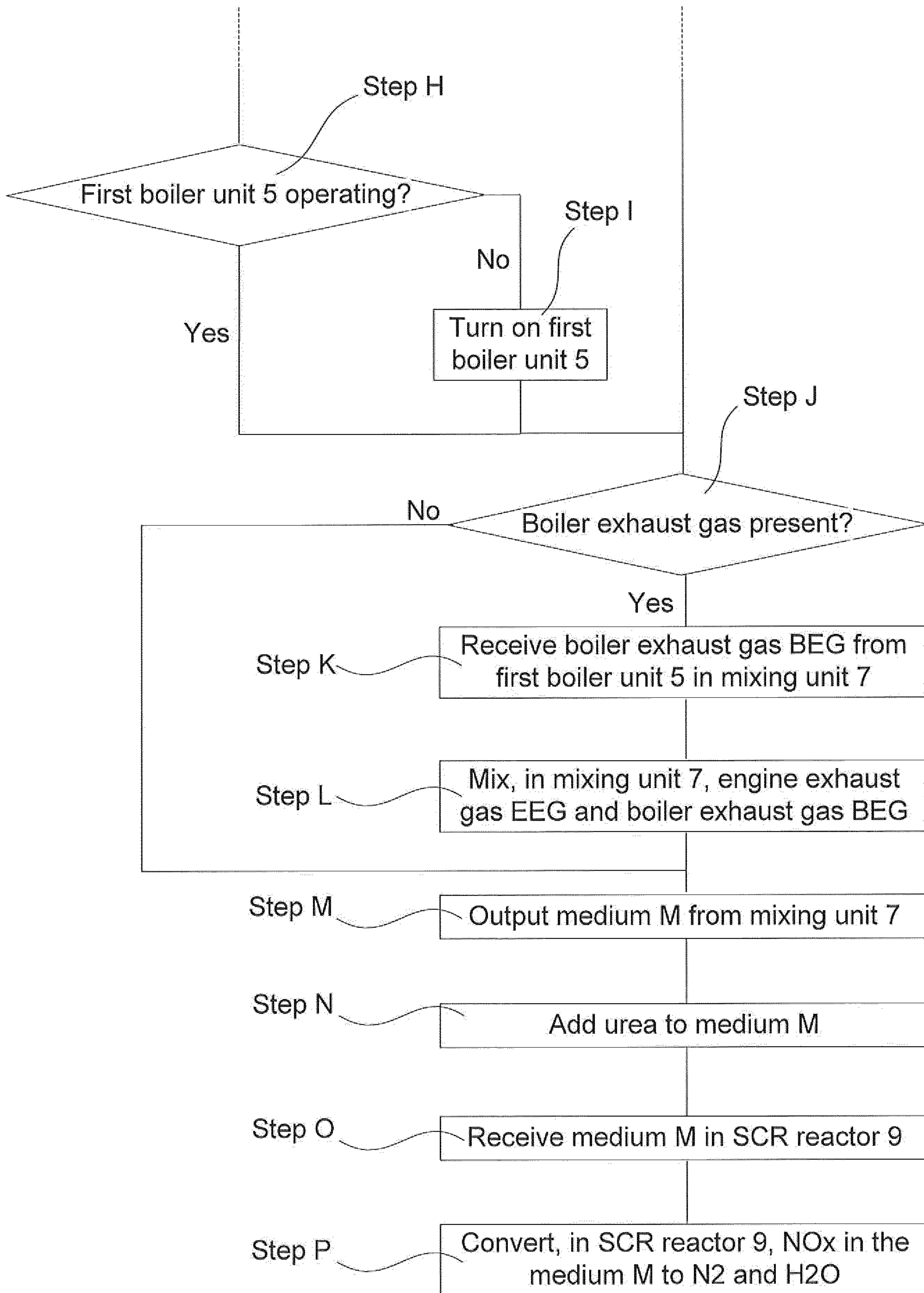
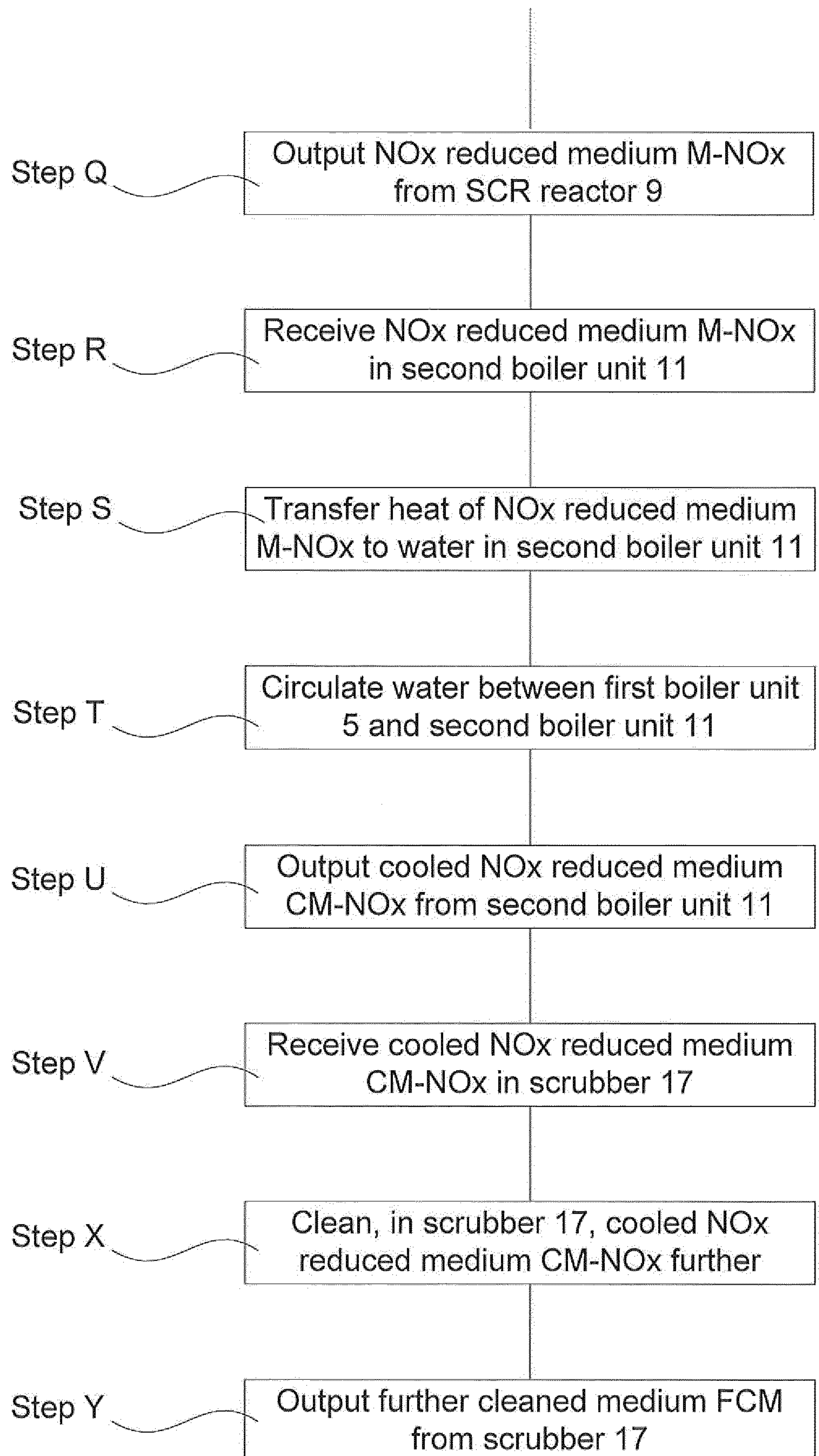

Fig. 1







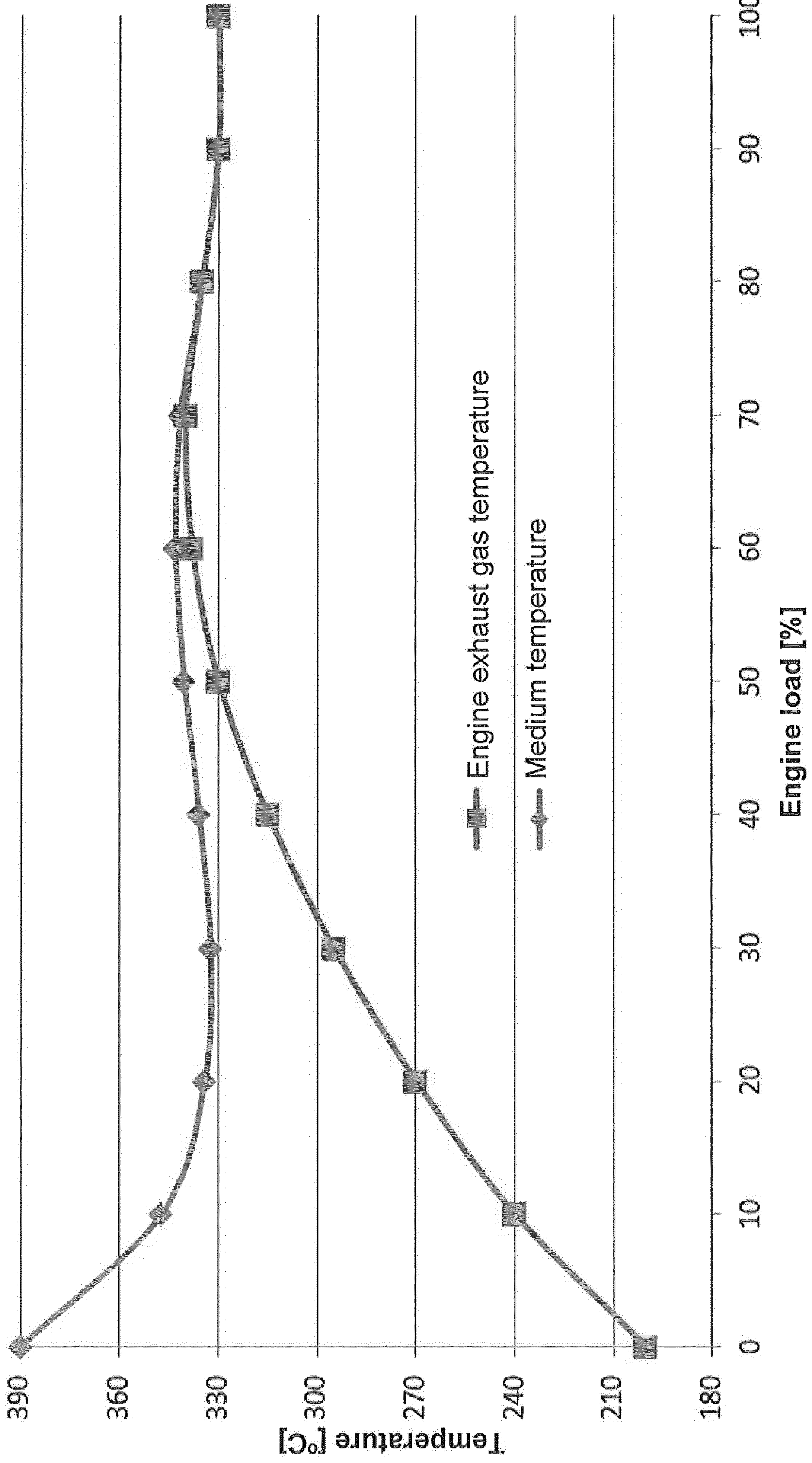

Fig. 3

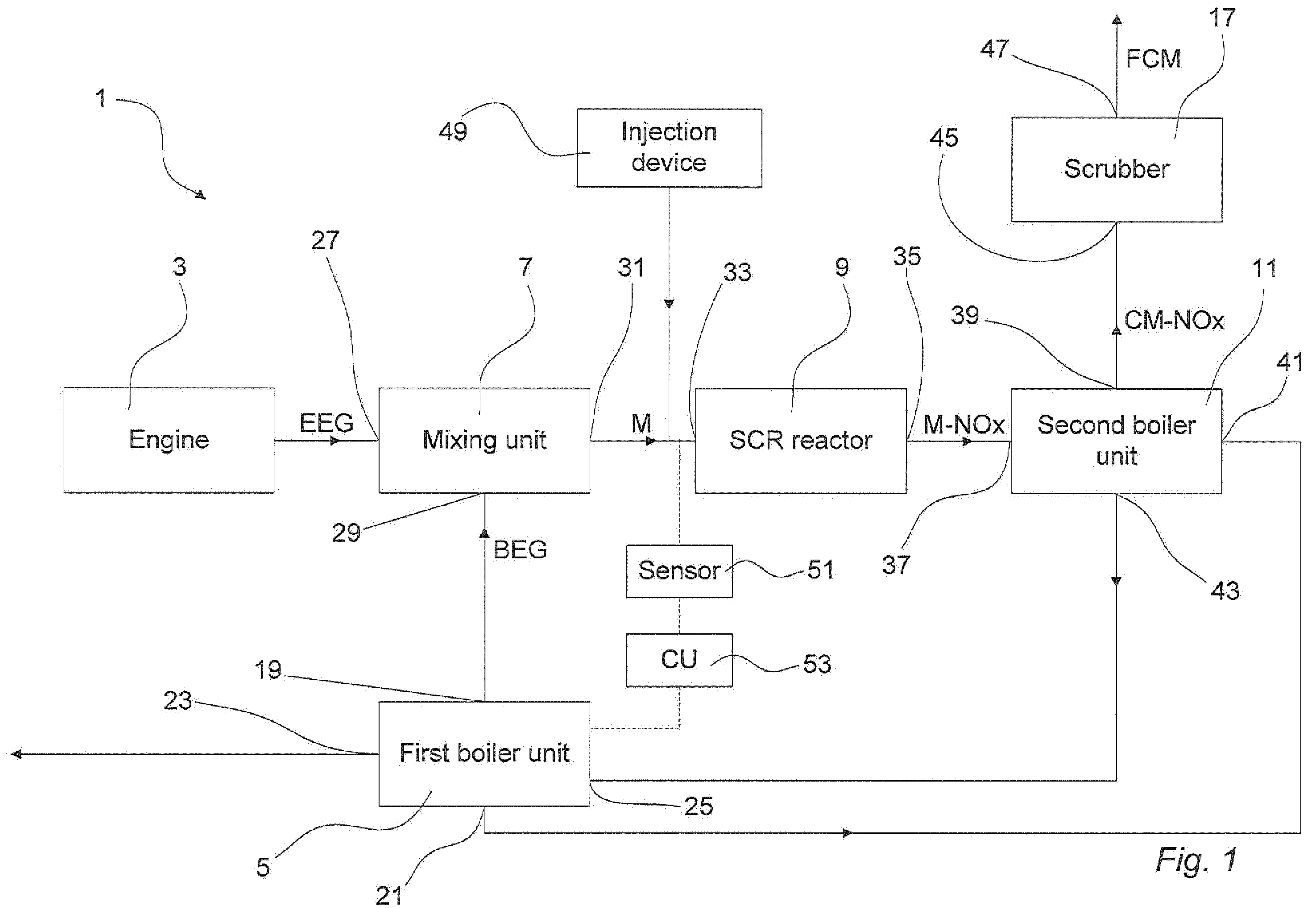

Fig. 1