



(51) International Patent Classification:  
B07C 3/00 (2006.01)

(21) International Application Number:  
PCT/US2015/019475

(22) International Filing Date:  
9 March 2015 (09.03.2015)

(25) Filing Language: English

(26) Publication Language: English

(30) Priority Data:  
61/952,163 13 March 2014 (13.03.2014) US  
14/640,753 6 March 2015 (06.03.2015) US

(71) Applicant: UNITED PARCEL SERVICE OF AMERICA, INC. [US/US]; 55 Glenlake Parkway, N.E., Atlanta, Georgia 30328 (US).

(72) Inventors: SAGER, Jeffrey Carl; 680 Wilson Ave., Daltastown, Pennsylvania 17313 (US). GENSBURG, William; 55 Glenlake Parkway, N.E., Atlanta, Georgia 30328 (US).

(74) Agents: BLAISE, Russell, P. et al.; Alston & Bird LLP, Bank of America Plaza, 101 South Tryon Street, Suite 4000, Charlotte, North Carolina 28280-4000 (US).

(81) Designated States (unless otherwise indicated, for every kind of national protection available): AE, AG, AL, AM, AO, AT, AU, AZ, BA, BB, BG, BH, BN, BR, BW, BY, BZ, CA, CH, CL, CN, CO, CR, CU, CZ, DE, DK, DM, DO, DZ, EC, EE, EG, ES, FI, GB, GD, GE, GH, GM, GT, HN, HR, HU, ID, IL, IN, IR, IS, JP, KE, KG, KN, KP, KR, KZ, LA, LC, LK, LR, LS, LU, LY, MA, MD, ME, MG, MK, MN, MW, MX, MY, MZ, NA, NG, NI, NO, NZ, OM, PA, PE, PG, PH, PL, PT, QA, RO, RS, RU, RW, SA, SC, SD, SE, SG, SK, SL, SM, ST, SV, SY, TH, TJ, TM, TN, TR, TT, TZ, UA, UG, US, UZ, VC, VN, ZA, ZM, ZW.

[Continued on next page]

(54) Title: DETERMINING ALTERNATIVE DELIVERY DESTINATIONS

FIG. 5

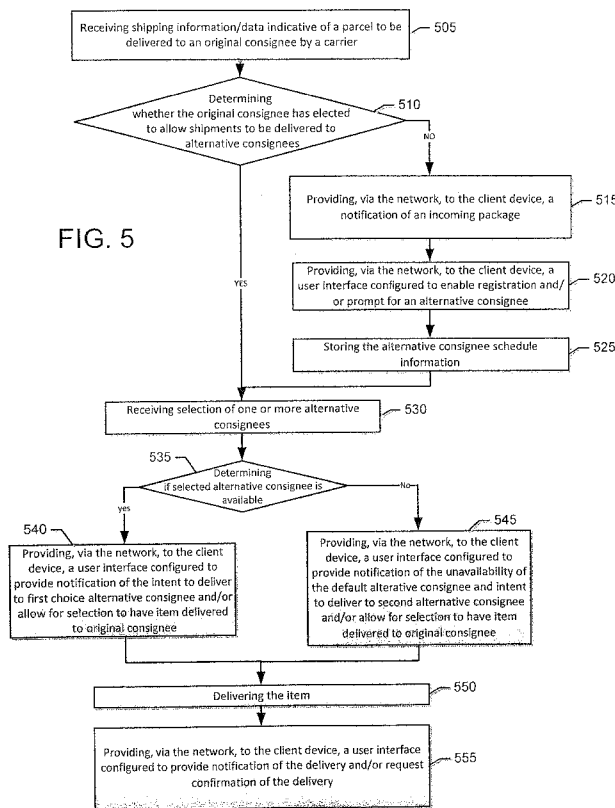

(57) Abstract: Systems, methods, apparatus, and computer program products are provided for determining alternative delivery destinations. For example, in various embodiments, a method may be provided comprising receiving shipping information/data for an item indicating the item to be delivered to an original consignee by a carrier and comprising at least a default delivery location, determining whether the original consignee has indicated a first priority alternative consignee among one or more alternative consignees, and in an instance in which a determination is made that the original consignee has indicated the first priority alternative consignee among the one or more alternative consignees, delivering the item to the first priority alternative consignee.

**(84) Designated States** (*unless otherwise indicated, for every kind of regional protection available*): ARIPO (BW, GH, GM, KE, LR, LS, MW, MZ, NA, RW, SD, SL, ST, SZ, TZ, UG, ZM, ZW), Eurasian (AM, AZ, BY, KG, KZ, RU, TJ, TM), European (AL, AT, BE, BG, CH, CY, CZ, DE, DK, EE, ES, FI, FR, GB, GR, HR, HU, IE, IS, IT, LT, LU, LV, MC, MK, MT, NL, NO, PL, PT, RO, RS, SE, SI, SK, SM, TR), OAPI (BF, BJ, CF, CG, CI, CM, GA, GN, GQ, GW, KM, ML, MR, NE, SN, TD, TG).

**Declarations under Rule 4.17:**

— *as to applicant's entitlement to apply for and be granted a patent (Rule 4.17(ii))*

**Published:**

— *with international search report (Art. 21(3))*

— *before the expiration of the time limit for amending the claims and to be republished in the event of receipt of amendments (Rule 48.2(h))*

## DETERMINING ALTERNATIVE DELIVERY DESTINATIONS

### BACKGROUND

Shipping customers are increasing their expectations regarding various delivery services and value. Thus, new concepts are needed to enhance customer experience and loyalty by improving delivery services and value. Carriers have long tried to optimize how parcel deliveries are scheduled with end consignees to both improve delivery time and lower costs for both the customer and carrier. For example, existing systems may allow consignees to redirect parcel during transit when the consignee knows they are going to be away from the delivery address instead of requiring the carrier to make a second trip. While these systems have merit they do not adequately address other issues/opportunities created by advancements in technology and continued evolution in consignee mobility. In this regard, areas for improving current systems have been identified. Through applied effort, ingenuity, and innovation, solutions to improve such systems have been realized and are described in connection with embodiments of the present invention.

15

### BRIEF SUMMARY

In general, embodiments of the present invention provide systems, methods, apparatus, and computer program products for determining alternative delivery destinations, such as directing a scheduled delivery to an alternate consignee.

20

In some embodiments, a method may be provided for determining alternative delivery destinations, the method comprising receiving shipping information for an item, the shipping information indicating the item to be delivered to an original consignee by a carrier and comprising at least a default delivery location, and determining whether the original consignee has indicated a first priority alternative consignee among one or more alternative consignees. In some embodiments, the method may further comprise in an instance in which a determination is made that the original consignee has indicated the first priority alternative consignee among the one or more alternative consignees, delivering the item to the first priority alternative consignee.

25

In some embodiments, the method may further comprise determining, subsequent to the reception of the shipping information for the item, whether the original consignee has elected to enable shipments to be delivered to at least one alternative consignee, and in an instance in which the original consignee has not elected to enable shipments to be delivered to at least one alternative consignee, providing a user interface configured to notify the original consignee of the item and allow one of registration or a single-time selection of the first priority alternative consignee. In some embodiments, the method may further comprise determining, subsequent to the reception of the shipping information for the item, whether the original consignee has elected to enable shipments to be delivered to at least one alternative consignee, and in an instance in which the original consignee has elected to enable shipments to be delivered to at least one alternative consignee, determining the first priority alternative consignee.

In some embodiments, the method may further comprise determining whether the first priority alternative consignee is available to receive the item, in an instance in which the first priority alternative consignee is not available to receive the item, delivering the item to the first priority alternative consignee, in an instance in which the first priority alternative consignee is not available to receive the item, determining a second priority alternative consignee, determining whether the second priority alternative consignee is available to receive the item, and in an instance in which the second priority alternative consignee is available to receive the item, delivering the item to the second priority alternative consignee. In some embodiments, the method may further comprise providing, via the network, to the client device, notification that the item was delivered, the notification comprising information indicative of which of the one or more alternative consignees to which the item was delivered, providing, via the network, to the client device, a user interface configured to receive confirmation.

In some embodiments, the method may further comprise providing, via the network, to the client device, a user interface configured to enable the original consignee to indicate that the shipment should be delivery to the default location. In some embodiments, the method may further comprise providing, via the network, to the client device, a user interface configured to enable the original consignee to register as one of the one or more alternative consignees, enabling other original consignees to select the original consignee as one of their alternative consignees.

In some embodiments, an apparatus for determining alternative delivery destinations may be provided, the apparatus comprising at least one processor and at least one memory including program code, the at least one memory and the program code configured to, with the processor, cause the apparatus to at least receive shipping information for an item, the shipping information indicating the item to be delivered to an

original consignee by a carrier and comprising at least a default delivery location, and determine whether the original consignee has indicated a first priority alternative consignee among one or more alternative consignees.

5 In some embodiments, the memory and program code are further configured to, with the processor, cause the apparatus to in an instance in which a determination is made that the original consignee has indicated the first priority alternative consignee among the one or more alternative consignees, deliver the item to the first priority alternative consignee. In some embodiments, the memory and program code are further configured to, with the processor, cause the apparatus to determine, subsequent to the  
10 reception of the shipping information for the item, whether the original consignee has elected to enable shipments to be delivered to at least one alternative consignee, and in an instance in which the original consignee has not elected to enable shipments to be delivered to at least one alternative consignee, provides user interface configured to notify the original consignee of the item and allow one of registration or a single-time  
15 selection of the first priority alternative consignee.

In some embodiments, the memory and program code are further configured to, with the processor, cause the apparatus to determine, subsequent to the reception of the shipping information for the item, whether the original consignee has elected to enable shipments to be delivered to at least one alternative consignee, and in an instance in  
20 which the original consignee has elected to enable shipments to be delivered to at least one alternative consignee, determine the first priority alternative consignee. In some embodiments, the memory and program code are further configured to, with the processor, cause the apparatus to determine whether the first priority alternative consignee is available to receive the item, in an instance in which the first priority  
25 alternative consignee is not available to receive the item, deliver the item to the first priority alternative consignee, in an instance in which the first priority alternative consignee is not available to receive the item, determine a second priority alternative consignee, determine whether the second priority alternative consignee is available to receive the item, and in an instance in which the second priority alternative consignee is  
30 available to receive the item, deliver the item to the second priority alternative consignee.

In some embodiments, the memory and program code are further configured to, with the processor, cause the apparatus to provide, via the network, to the client device, notification that the item was delivered, the notification comprising information indicative of which of the one or more alternative consignees to which the item was delivered, and  
35 provide, via the network, to the client device, a user interface configured to receive confirmation.

In some embodiments, the memory and program code are further configured to, with the processor, cause the apparatus to provide , via the network, to the client device, a user interface configured to enable the original consignee to indicate that the shipment should be delivery to the default location.

5 In some embodiments, the memory and program code are further configured to, with the processor, cause the apparatus to provide , via the network, to the client device, a user interface configured to enable the original consignee to register as one of the one or more alternative consignees, enabling other original consignees to select the original consignee as one of their alternative consignees.

10 In some embodiments, a computer program product for determining alternative delivery destinations may be provided, the computer program product comprising at least one non-transitory computer-readable storage medium having computer-readable program code portions stored therein, the computer-readable program code portions comprising an executable portion configured to receive shipping information for an item, 15 the shipping information indicating the item to be delivered to an original consignee by a carrier and comprising at least a default delivery location, and an executable portion configured to determine whether the original consignee has indicated a first priority alternative consignee among one or more alternative consignees.

In some embodiments, the computer program product may further comprise an 20 executable portion configured to, in an instance in which a determination is made that the original consignee has indicated the first priority alternative consignee among the one or more alternative consignees, deliver the item to the first priority alternative consignee. In some embodiments, the computer program product may further comprise an executable portion configured to determine, subsequent to the reception of the shipping information 25 for the item, whether the original consignee has elected to enable shipments to be delivered to at least one alternative consignee, and an executable portion configured to, in an instance in which the original consignee has not elected to enable shipments to be delivered to at least one alternative consignee, provide a user interface configured to notify the original consignee of the item and allow one of registration or a single-time 30 selection of the first priority alternative consignee.

In some embodiments, the computer program product may further comprise an executable portion configured to determine, subsequent to the reception of the shipping information for the item, whether the original consignee has elected to enable shipments to be delivered to at least one alternative consignee, and an executable portion 35 configured to, in an instance in which the original consignee has elected to enable shipments to be delivered to at least one alternative consignee, determine the first priority alternative consignee.

In some embodiments, the computer program product may further comprise an executable portion configured to determine whether the first priority alternative consignee is available to receive the item, an executable portion configured to, in an instance in which the first priority alternative consignee is not available to receive the item, deliver the item to the first priority alternative consignee, an executable portion configured to, in an instance in which the first priority alternative consignee is not available to receive the item, determine a second priority alternative consignee, an executable portion configured to determine whether the second priority alternative consignee is available to receive the item, and an executable portion configured to, in an instance in which the second priority alternative consignee is available to receive the item, deliver the item to the second priority alternative consignee. In some embodiments, the computer program product may further comprise an executable portion configured to provide, via the network, to the client device, notification that the item was delivered, the notification comprising information indicative of which of the one or more alternative consignees to which the item was delivered, and an executable portion configured to provide, via the network, to the client device, a user interface configured to receive confirmation.

In some embodiments, the computer program product may further comprise an executable portion configured to provide, via the network, to the client device, a user interface configured to enable the original consignee to indicate that the shipment should be delivery to the default location. In some embodiments, the computer program product may further comprise an executable portion configured to provide, via the network, to the client device, a user interface configured to enable the original consignee to register as one of the one or more alternative consignees, enabling other original consignees to select the original consignee as one of their alternative consignees.

25

#### **BRIEF DESCRIPTION OF THE SEVERAL VIEWS OF THE DRAWING(S)**

Having thus described the invention in general terms, reference will now be made to the accompanying drawings, which are not necessarily drawn to scale, and wherein:

Fig. 1 is an overview of a system that can be used to practice embodiments of the present invention.

30

Fig. 2 is an exemplary schematic diagram of a carrier system according to one embodiment of the present invention.

Fig. 3 is an exemplary schematic diagram of a mobile station according to one embodiment of the present invention.

35

Figs. 4 and 5 show flowcharts illustrating operations and processes that can be used in accordance with various embodiments of the present invention.

Fig. 6 shows exemplary input and output of various embodiments of the present invention;

Fig. 7 shows a flowchart illustrating operations and processes that can be used in accordance with various embodiments of the present invention;

5 Figs. 8A and 8B show exemplary input and output of various embodiments of the present invention; and

Figs. 9-11 show flowcharts illustrating operations and processes that can be used in accordance with various embodiments of the present invention.

10

## DETAILED DESCRIPTION

Various embodiments of the present invention now will be described more fully hereinafter with reference to the accompanying drawings, in which some, but not all embodiments of the inventions are shown. Indeed, these inventions may be embodied in many different forms and should not be construed as limited to the embodiments set forth  
15 herein; rather, these embodiments are provided so that this disclosure will satisfy applicable legal requirements. The term "or" is used herein in both the alternative and conjunctive sense, unless otherwise indicated. The terms "illustrative" and "exemplary" are used to be examples with no indication of quality level. Like numbers refer to like elements throughout.

20

### I. Methods, Apparatus, Systems, and Computer Program Products

As should be appreciated, various embodiments may be implemented in various ways, including as methods, apparatus, systems, or computer program products. Accordingly, various embodiments may take the form of an entirely hardware  
25 embodiment or an embodiment in which a processor is programmed to perform certain steps. Furthermore, various implementations may take the form of a computer program product on a computer-readable storage medium having computer-readable program instructions embodied in the storage medium. Any suitable computer-readable storage medium may be utilized including hard disks, CD-ROMs, optical storage devices, or  
30 magnetic storage devices.

Various embodiments are described below with reference to block diagrams and flowchart illustrations of methods, apparatus, systems, and computer program products. It should be understood that each block of the block diagrams and flowchart illustrations, respectively, may be implemented in part by computer program instructions, e.g., as  
35 logical steps or operations executing on a processor in a computing system. These computer program instructions may be loaded onto a computer, such as a special purpose computer or other programmable data processing apparatus to produce a



specifically-configured machine, such that the instructions which execute on the computer or other programmable data processing apparatus implement the functions specified in the flowchart block or blocks.

5 These computer program instructions may also be stored in a computer-readable memory that can direct a computer or other programmable data processing apparatus to function in a particular manner, such that the instructions stored in the computer-readable memory produce an article of manufacture including computer-readable instructions for implementing the functionality specified in the flowchart block or blocks. The computer program instructions may also be loaded onto a computer or other programmable data  
10 processing apparatus to cause a series of operational steps to be performed on the computer or other programmable apparatus to produce a computer-implemented process such that the instructions that execute on the computer or other programmable apparatus provide operations for implementing the functions specified in the flowchart block or blocks.

15 Accordingly, blocks of the block diagrams and flowchart illustrations support various combinations for performing the specified functions, combinations of operations for performing the specified functions, and program instructions for performing the specified functions. It should also be understood that each block of the block diagrams and flowchart illustrations, and combinations of blocks in the block diagrams and  
20 flowchart illustrations, can be implemented by special purpose hardware-based computer systems that perform the specified functions or operations, or combinations of special purpose hardware and computer instructions.

## II. Exemplary System Architecture

25 Fig. 1 provides an illustration of a system that can be used in conjunction with various embodiments of the present invention. As shown in Fig. 1, the system may include one or more carrier systems 100, one or more mobile stations 105, one or more consignee computing devices 110, and one or more networks 115, and one or more consignor computing devices 120. Each of the components of the system may be in  
30 electronic communication with, for example, one another over the same or different wireless or wired networks including, for example, a wired or wireless Personal Area Network (PAN), Local Area Network (LAN), Metropolitan Area Network (MAN), Wide Area Network (WAN), or the like. Additionally, while Fig. 1 illustrates certain communication system entities as separate, standalone entities, the various embodiments are not limited  
35 to this particular architecture.

### 1. Exemplary Carrier System

Fig. 2 provides an exemplary schematic of a carrier system 100 according to one embodiment of the present invention. A carrier may be a traditional carrier, such as United Parcel Service (UPS), FedEx, DHL, courier services, the United States Postal Service (USPS), Canadian Post, freight companies (e.g. truck-load, less-than-truckload, 5 rail carriers, air carriers, ocean carriers, etc.), and/or the like. However, a carrier may also be a nontraditional carrier, such as Amazon, Google, Uber, ride-sharing services, crowd-sourcing services, retailers, and/or the like. In general, the term "system" may refer to, for example, one or more computers, computing entities, computing devices, mobile phones, 10 gaming consoles (e.g., Xbox, Play Station, Wii), desktops, tablets, notebooks, laptops, distributed systems, servers or server networks, blades, gateways, switches, processing devices, processing entities, set-top boxes, relays, routers, network access points, base stations, the like, and/or any combination of devices or entities adapted to perform the functions, operations, and/or processes described herein. However, the carrier system 15 100 may also comprise various other systems, such as an Address Matching System (AMS), an Internet Membership System (IMS), a Customer Profile System (CPS), a Package Center information/data System (PCIS), a Customized Pick-up and Delivery System (CPAD), a Web Content Management System (WCMS), a Notification Email System (NES), a Fraud Prevention System (FPS), and a variety of other systems and their corresponding components. The carrier system 100 may also be in communication 20 with various payment networks/systems for carrying out or facilitating the payment of fees. As will be recognized, the payment of such fees may be in a variety of forms, such as via debit cards, credit cards, direct credits, direct debits, cash, check, money order, Internet banking, e-commerce payment networks/systems (e.g., PayPal™, Google 25 Wallet, Amazon Payments), virtual currencies (e.g., Bitcoins), award or reward points, and/or the like.

As will be understood from Fig. 1, in one embodiment, the carrier system 100 includes one or more processors 205 that communicate with other elements within the carrier system 100 via a system interface or bus 261. The processor 205 may be 30 embodied in a number of different ways. For example, the processor 205 may be embodied as a processing element, processing circuitry, a coprocessor, a controller or various other processing devices including integrated circuits such as, for example, an application specific integrated circuit (ASIC), a field programmable gate array (FPGA), a hardware accelerator, or the like.

35 In an exemplary embodiment, the processor 205 may be configured to execute instructions stored in memory or otherwise accessible to the processor 205. As such, whether configured by hardware or software methods, or by a combination thereof, the

processor 205 may represent an entity capable of performing operations according to embodiments of the present invention when configured accordingly. A display device/input device 264 for receiving and displaying data may also be included in the carrier system 100. This display device/input device 264 may be, for example, a keyboard or pointing device that is used in combination with a monitor. The carrier system 100 may further include transitory and non-transitory memory 263, which may include both random access memory (RAM) 267 and read only memory (ROM) 265. The carrier system's ROM 265 may be used to store a basic input/output system (BIOS) 226 containing the basic routines that help to transfer information/data to the different elements within the carrier system 100.

In addition, in one embodiment, the carrier system 100 may include at least one storage device 268, such as a hard disk drive, a CD drive, and/or an optical disk drive for storing information/data on various computer-readable media. The storage device(s) 268 and its associated computer-readable media may provide nonvolatile storage. The computer-readable media described above could be replaced by any other type of computer-readable media, such as embedded or removable multimedia memory cards (MMCs), secure digital (SD) memory cards, Memory Sticks, electrically erasable programmable read-only memory (EEPROM), flash memory, hard disk, or the like. Additionally, each of these storage devices 268 may be connected to the system bus 261 by an appropriate interface.

Furthermore, a number of executable instructions, applications, program modules, and/or the like may be stored by the various storage devices 268 and/or within RAM 267. Such executable instructions, applications, program modules, and/or the like may include an operating system 280, a registration module 270, an alert module 260, a delivery options module 250, an identification module 245, a service schedule module, and/or the like. As discussed in more detail below, these executable instructions, applications, program modules, and/or the like may control certain aspects of the operation of the carrier system 100 with the assistance of the processor 205 and operating system 280—although their functionality need not be modularized. In addition to the program modules, the carrier system 100 may store or be in communication with one or more databases, such as database 240.

Also located within the carrier system 100, in one embodiment, is a network interface 274 for interfacing with various computing entities (e.g., with one or more mobile stations 105). For example, the carrier system 100 may be able to receive data and/or messages from and transmit data and/or messages to the mobile station 105, consignee computing devices 110, and consignor computing devices 120. This communication may be via the same or different wired or wireless networks (or a combination of wired and

wireless networks). For instance, the communication may be executed using a wired data transmission protocol, such as fiber distributed data interface (FDDI), digital subscriber line (DSL), Ethernet, asynchronous transfer mode (ATM), frame relay, data over cable service interface specification (DOCSIS), or any other wired transmission protocol.

5 Similarly, the carrier system 100 may be configured to communicate via wireless external communication networks using any of a variety of protocols, such as 802.11, general packet radio service (GPRS), Universal Mobile Telecommunications System (UMTS), Code Division Multiple Access 2000 (CDMA2000), CDMA2000 1X (1xRTT), Wideband  
10 Code Division Multiple Access (WCDMA), Time Division-Synchronous Code Division Multiple Access (TD-SCDMA), Long Term Evolution (LTE), Evolved Universal Terrestrial Radio Access Network (E-UTRAN), Evolution-Data Optimized (EVDO), High Speed Packet Access (HSPA), High-Speed Downlink Packet Access (HSDPA), IEEE 802.11 (Wi-Fi), 802.16 (WiMAX), ultra wideband (UWB), infrared (IR) protocols, Bluetooth™  
15 protocols, near field communication (NFC) protocols, wireless universal serial bus (USB) protocols, and/or any other wireless protocol.

It will be appreciated that one or more of the carrier system's 100 components may be located remotely from other carrier system 100 components. Furthermore, one or more of the components may be combined and additional components performing functions described herein may be included in the carrier system 100.

20

## 2. Exemplary Mobile Station

Fig. 3 provides an illustrative schematic representative of a mobile station 105 that can be used in conjunction with the embodiments of the present invention. Mobile stations 105 can be operated by various parties, including carrier personnel (e.g., delivery  
25 drivers, sorters, and/or the like). As shown in Fig. 3, the mobile station 105 can include an antenna 312, a transmitter 304 (e.g., radio), a receiver 306 (e.g., radio), and a processing device 308 (e.g., a processor, controller, and/or the like) that provides signals to and receives signals from the transmitter 304 and receiver 306, respectively.

The signals provided to and received from the transmitter 304 and the receiver  
30 306, respectively, may include signaling information/data in accordance with an air interface standard of applicable wireless systems. In this regard, the mobile station 105 may be capable of operating with one or more air interface standards, communication protocols, modulation types, and access types. More particularly, the mobile station 105 may operate in accordance with any of a number of wireless communication standards and protocols, such as those described above with regard to the carrier system 100. In a  
35 particular embodiment, the mobile station 105 may operate in accordance with multiple wireless communication standards and protocols (e.g., using a Gobi radio), such as such

as 802.11, GPRS, UMTS, CDMA2000, 1xRTT, WCDMA, TD-SCDMA, LTE, E-UTRAN, EVDO, HSPA, HSDPA, Wi-Fi, WiMAX, UWB, IR, Bluetooth™, NFC, wireless USB protocols, and/or any other wireless protocol and/or multiple wireless carriers. To do so, the mobile station 105 may include integrated mobile reception diversity and integrated  
5 power management. Such a configuration can provide for global connectivity to the user.

Via these communication standards and protocols, the mobile station 105 can communicate with various other entities using concepts such as Unstructured Supplementary Service Data (USSD), Short Message Service (SMS), Multimedia Messaging Service (MMS), Dual-Tone Multi-Frequency Signaling (DTMF), and/or  
10 Subscriber Identity Module Dialer (SIM dialer). The mobile station 105 can also download changes, add-ons, and updates, for instance, to its firmware, software (e.g., including executable instructions, applications, program modules), and operating system.

According to one embodiment, the mobile station 105 may include a location determining device and/or functionality. For example, the mobile station 105 may include  
15 a Global Positioning System (GPS) module adapted to acquire, for example, latitude, longitude, altitude, geocode, course, and/or speed data. In one embodiment, the GPS module acquires data, sometimes known as ephemeris data, by identifying the number of satellites in view and the relative positions of those satellites.

The mobile station 105 may also comprise a user interface (that can include a  
20 display 316 coupled to a processing device 308) and/or a user input interface (coupled to the processing device 308). The user input interface can comprise any of a number of devices allowing the mobile station 105 to receive data, such as a keypad 318, a touch display, voice or motion interfaces, or other input device. In embodiments including a keypad 318, the keypad 318 can include the conventional numeric (0-9) and related keys  
25 (#, \*), and other keys used for operating the mobile station 105 and may include a full set of alphabetic keys or set of keys that may be activated to provide a full set of alphanumeric keys. In addition to providing input, the user input interface can be used, for example, to activate or deactivate certain functions, such as screen savers and/or sleep modes.

The mobile station 105 can also include volatile memory 322 and/or non-volatile  
30 memory 324, which can be embedded and/or may be removable. For example, the non-volatile memory may be embedded or removable MMCs, secure digital SD memory cards, Memory Sticks, EEPROM, flash memory, hard disk, or the like. The memory can store any of a number of pieces or amount of information/data and data used by the  
35 mobile station 105 to implement the functions of the mobile station 105. The memory can also store content, such as computer program code for an application and/or other computer programs.

### 3. Exemplary Consignee Computing Device

The consignee computing devices 110 may each include one or more components that are functionally similar to those of the carrier system 100 and/or mobile station 105. For example, in one embodiment, each of the consignee computing devices  
5 may include: (1) a processor that communicates with other elements via a system interface or bus; (2) a user interface; (3) transitory and non-transitory memory; and (4) a communications interface. As noted, the consignee computing device 110 may comprise a user interface (that can include a display device/input device coupled to a processing element 308) and/or a user input interface (coupled to a processing element 308). For  
10 example, the user interface may be a carrier application, browser, user interface, dashboard, webpage, and/or similar words used herein interchangeably executing on and/or accessible via the consignee computing device 110 to interact with and/or cause display of information/data from the carrier system 100, as described herein. These architectures are provided for exemplary purposes only and are not limiting to the various  
15 embodiments. In general, the terms device, system, computing entity, entity, and/or similar words used herein interchangeably may refer to, for example, one or more computers, computing entities, mobile phones, desktops, tablets, notebooks, laptops, distributed systems, gaming consoles (e.g., Xbox, Play Station, Wii), watches, glasses, key fobs, radio frequency identification (RFID) tags, ear pieces, scanners, cameras,  
20 wristbands, kiosks, input terminals, servers or server networks, blades, gateways, switches, processing devices, processing entities, set-top boxes, relays, routers, network access points, base stations, the like, and/or any combination of devices or entities adapted to perform the functions, operations, and/or processes described herein. A customer may refer to either a consignor (e.g., a party shipping an item via carrier) or a  
25 consignee (e.g., a party receiving an item from a carrier). In the returns context, a consignee who received an item can become a consignor when returning an item.

### 4. Exemplary Consignor Computing Device

The consignor computing devices 120 may each include one or more components  
30 that are functionally similar to those of the carrier system 100, mobile station 105, and/or consignee computing device 110. For example, in one embodiment, each of the consignor computing devices may include: (1) a processor that communicates with other elements via a system interface or bus; (2) a user interface; (3) transitory and non-transitory memory; and (4) a communications interface. As noted, the consignor  
35 computing device 120 may comprise a user interface (that can include a display device/input device coupled to a processing element 308) and/or a user input interface (coupled to a processing element 308). For example, the user interface may be a carrier

application, browser, user interface, dashboard, webpage, and/or similar words used herein interchangeably executing on and/or accessible via the consignor computing device 120 to interact with and/or cause display of information/data from the carrier system 100, as described herein. These architectures are provided for exemplary purposes only and are not limiting to the various embodiments. A customer may refer to a consignor (e.g., a party shipping an item via carrier), a consignee (e.g., a party receiving an item from a carrier) a third party, and/or the like. In the returns context, a consignor who shipped an item can become a consignee when an item is being returned.

### 10 III. Exemplary System Operation

Reference will now be made to Figs. 4-11. Figs. 4, 5, 7, and 9-11 are flowcharts illustrating operations and processes that may be performed for customer controlled management of shipments. Figs. 6, 8A, and 8B show exemplary input and output for determining alternative delivery destinations, such as directing a scheduled delivery to an alternate consignee.

#### 1. REGISTRATION PROCESS

Figure 4 shows a flowchart illustrating a process that may be performed by a carrier system to register and/or enroll a customer (e.g., e.g., consignor, consignee, third party, and/or the like) into a program enabling alternative delivery destinations, such as, for example, an "Alternate Consignee Delivery Network" or the like. Fig. 5 then shows a flowchart illustrating a process that may be performed by a carrier system to enable a customer (e.g., consignor, consignee, third party, and/or the like) to select alternative delivery destinations utilizing, for example, an "Alternate Consignee Delivery Network" or the like. Referring back to Fig. 4, as is shown in operation 405, an apparatus, such as the last mile carrier system or carrier system 100, may include means, such as the processor 205 or the like, for executing enrollment/registration for a program enabling/allowing shipments to be delivered to a repository/alternative consignee (e.g., an "Alternate Consignee Delivery Network").

A customer (e.g., consignor, consignee, third party, and/or the like) may be an individual, a family, a company, an organization, an entity, a department within an organization, a representative of an organization and/or person, and/or the like. To register, a customer (e.g., a customer or customer representative operating a consignee computing device 110 or consignor computing device 120) may access a webpage, application, dashboard, browser, or portal of a carrier, such as United Parcel Service of America, Inc. (UPS). For instance, the carrier system 100 may provide a webpage that

provides the customer with an option of logging into a customer account or enrolling/registering for a customer pick-up, delivery, and/or returns program.

In one embodiment, as part of the enrollment/registration process, the customer (e.g., operating a consignee computing device 110 or consignor computing device 120) may be requested to provide biographic and/or geographic information/data by the carrier system 100 (e.g., via the registration module 270). Such information/data may be manually input or provided by allowing access to other accounts, such as Facebook, Gmail, Twitter, PayPal, and/or the like. For instance, the customer may provide the customer's name, such as a first name, a last name, a company name, an entity name, and/or an organization name. The customer may also provide any aliases associated with the customer. For instance, if the customer were an individual named Joseph Brown, the customer may provide Joe Brown or Joey Brown as aliases.

The customer may also provide one or more physical addresses associated with the customer (e.g., street address, city, state, postal code, and/or country) to the carrier system 100. For instance, Joseph Brown's primary residential address of 105 Main Street, Atlanta, Georgia 30309, USA, may be provided to the carrier system 100. Further, one or more secondary residential addresses may also be provided to the carrier system 100 for association with Mr. Brown's account and profile, such as 71 Lanier Islands, Buford, Georgia 30518, USA. As will be recognized, the residential addresses may include weekend residences, family member residences visited by the customer, and/or the like. Additionally, the customer may also provide one or more business addresses associated with the customer (e.g., street address, city, state, postal code, and/or country) to the carrier system 100. For example, Mr. Brown may have a primary business address of 1201 W Peachtree, Atlanta, Georgia 30309, USA. One or more secondary business addresses may also be provided to the carrier system 100 for association with Mr. Brown's account and profile, such as 101 South Tryon Street, Charlotte, North Carolina 28280, USA; 950 F Street, NW, Washington, DC 20004, USA; and 90 Park Avenue, New York, NY 10016, USA. As will be recognized, the business addresses may include various office locations for a single enterprise, multiple office locations for various enterprises, and/or the like. As will be recognized, the customer may provide other biographic and/or geographic information/data to adapt to various needs and circumstances.

In one embodiment, once the carrier system 100 receives the necessary biographic and/or geographic information/data from the customer, the carrier system 100 may perform one or more validation operations. For example, the carrier system 100 may determine whether the primary address (and/or other addresses) in the specified country or postal code is eligible for an "Alternate Consignee Delivery Network" or the like. The



carrier system 100 may also determine whether the primary address (and/or other addresses) is valid, e.g., by passing the primary address through one or more address cleansing or standardization systems. The carrier system 100 may perform a variety of fraud prevention measures as well, such as determining whether the customer (e.g.,  
5 consignor or consignee) or one of the customer's addresses has been "blacklisted" from customer pick-up, delivery, and/or returns programs. As will be recognized, a variety of other approaches and techniques can be used to adapt to various needs and circumstances.

In one embodiment, the carrier system 100 may create a customer profile for the  
10 customer via the enrollment/registration process. Accordingly, the carrier system 100 may create and store various customer profiles (e.g., via database 240). In addition to at least the information/data described above, a customer profile may include one or more corresponding usernames and passwords. As will be recognized, each of the physical addresses may be associated with the customer's profile.

In some embodiments, the carrier system 100, as part of the registration process  
15 or subsequent to the registration process, may enable the customer to enroll, apply to be, or otherwise become a repository and, if selected, an alternative consignee. Accordingly, as is shown in operation 410, an apparatus, such as the last mile carrier system or carrier system 100, may include means, such as the processor 205 or the like, for enabling  
20 registration as a repository and/or an alternative consignee. In some embodiments, a verification process and/or approval process, for example, similar to or in addition to that which was performed in the initial registration operation, may be performed prior to classifying the customer as a repository and/or enabling/allowing other customers to select the customer as an alternative consignee. For example, the last mile carrier system  
25 or carrier system 100 may include means, such as the processor 205 or the like, for verifying eligibility by way of, for example, a credit check, background check, cash deposit, or the like. Some embodiments may allow for, after selection, a subsequent rating and/or peer-review process by other customers.

In one embodiment, once the customer is registered as a repository and/or an  
30 alternative consignee, benefits or incentives may be afforded, such as, for example, discounts on future shipping costs and/or services (e.g., free customer pick-up or delivery, reduced cost and/or unlimited services, etc.) Moreover, once a customer is registered as a repository and/or an alternative consignee, the customer (e.g., operating a customer computing device 110/120) can provide various preferences associated with the  
35 customer program to the carrier system 100 via a webpage. For instance, the customer (e.g., operating a customer computing device 110/120) can provide a variety of preferences, such communication preferences, service schedule preferences, delivery

preferences, and/or delivery options. The customer (e.g., operating a customer computing device 110/120) may also update any information/data through the appropriate interface (e.g., browser, dashboard, webpage, application). In some embodiments, the customer (e.g., operating a customer computing device 110/120) may also provide preferences  
5 regarding their unavailability to act as a repository/alternative consignee. For example, while the customer is on vacation or the like, packages may be unable to be received.

## 2. DETERMINING AND SELECTING AN ALTERNATIVE CONSIGNEE

Figure 5 shows a flowchart illustrating a process that may be performed by a  
10 carrier system 100 to enable a customer (e.g., consignors and/or consignees) to select one or more repositories as alternative delivery destinations utilizing, for example, an “Alternate Consignee Delivery Network” or the like. As is shown in operation 505, an apparatus, such as the last mile carrier system or carrier system 100, may include means, such as the processor 205 or the like, for generating or receiving shipping  
15 information/data (hereinafter “shipping information”), the shipping information/data indicative of an item to be delivered to a consignee by a carrier. In some embodiments, the shipping information/data may comprise at least a default delivery location, for example to an “original consignee”—including those associated with an automatic service schedule (see Fig. 6). In some embodiments, the shipping information/data may  
20 comprise an estimated time of delivery. For example, the default delivery location may be the address on a shipping label, as indicated by, for example, the consignor. An item may be any tangible and/or physical object. In one embodiment, an item/parcel may be or be enclosed in one or more packages, parcels, bags, containers, loads, crates, items banded together, vehicle parts, pallets, drums, the like, and/or similar words used herein  
25 interchangeably. Such items/parcels may include the ability to communicate (e.g., via a chip (e.g., an integrated circuit chip), RFID, NFC, Bluetooth, Wi-Fi, and any other suitable communication techniques, standards, or protocols) with one another and/or communicate with various computing entities for a variety of purposes. In this regard, in some example embodiments, an item may communicate send “to” address  
30 information/data, received “from” address information/data, unique identifier codes, and/or various other information/data. Once shipping information/data is generated and/or received, delivery may be arranged.

In some embodiments, the shipping information/data may further include information/data about the item, such as delivery service level. For example, the delivery  
35 service level may be Next Day Air, Overnight, Express, Next Day Air Early AM, Next Day Air Saver, Jetline, Sprintline, Secureline, 2nd Day Air, Priority, 2nd Day Air Early AM, 3 Day Select, Ground, Standard, First Class, Media Mail, SurePost, Freight, and/or the like.

The shipping data may include information/data about the party shipping the item (e.g., consignor), such as the party's address, the party's phone number, the party's return address, the party's name, and/or the like. The shipping information/data may also include information/data about the customer to whom the item is to be delivered (e.g.,  
5 consignee), such as the customer's physical address or location (e.g., delivery point/location), the customer's virtual address, the customer's phone number, the customer's name, and/or the like. As will be recognized, the terms delivery point/location are intended encompass any identifiable location, including residences, commercial locations, stores, vehicles, boats, landmarks, and/or the like.

10 In one embodiment, the shipping information/data may include information/data about the item itself and any tracking information. The tracking information/data may reflect the item's movement in the carrier's transportation network, including an expected pick-up or delivery date and time. To reflect the item's movement, an item/shipment identifier associated with the item may be scanned or otherwise electronically read at  
15 various points as the item is transported through the carrier's transportation network. For example, the item/shipment identifier may be automatically scanned by a barcode or MaxiCode device, an RFID interrogator, by a camera controller, or by a carrier employee using a handheld device (e.g., mobile station 105). In one embodiment, each time the item/shipment identifier is scanned or read, an appropriate device can transmit the  
20 item/shipment identifier and other appropriate information/data (e.g., location and time of the scan or reading) to the carrier system 100. The carrier system 100 can then receive and use the information/data to track the item as it is transported through the carrier's transportation network and update the shipping information/data accordingly.

To arrange delivery, according to some embodiments discussed herein, the  
25 carrier system 100 may be configured to determine whether the original consignee has registered for the, for example, "Alternate Consignee Delivery Network" or otherwise elected to allow shipments to be delivered to alternative consignees. Accordingly, as is shown in operation 510, an apparatus, such as the last mile carrier system or carrier system 100, may include means, such as the processor 205 or the like, for determining,  
30 subsequent to the reception of the shipping information/data for the item, whether the original consignee has elected to enable shipments to be delivered to at least one alternative consignee. In some embodiments, in an instance in which the original consignee has not elected to enable shipments to be delivered to at least one alternative consignee, the last mile carrier system or carrier system 100, may include means, such  
35 as the processor 205 or the like, for providing a user interface configured to notify the original consignee of the item and allow one of registration or a single-time selection of a first priority alternative consignee.

For instance, when the consignee, has not registered or otherwise elected to allow shipments to be delivery to a repository/alternative consignee, the carrier system 100 may, for example, provide a user interface configured to implement the registration process described above with reference to Fig. 4. In other embodiments, the carrier system 100 may be configured to provide notification of the item, and in some embodiments, an estimated delivery date or the like, and allow the original consignee to select a repository/alternative consignee. Such notifications are described in greater detail in U.S. Appl. No. 13/913,066, which is hereby incorporated in its entirety by reference. As such, as is shown in operation 515, an apparatus, such as the last mile carrier system or carrier system 100, may include means, such as the processor 205 or the like, for providing, via the network, to the client device, a notification of an item which is addressed to the original consignee. Furthermore, as is shown in operation 520, an apparatus, such as the last mile carrier system or carrier system 100, may include means, such as the processor 205 or the like, for providing, via the network, to the client device, a user interface configured to enable registration and/or prompt for selection of a repository/alternative consignee. That is, the carrier system 100 may provide the user interface and allow for the original consignee to register for the, for example, "Alternate Consignee Delivery Network," thus creating a customer profile or updating an existing customer profile, or on a one-time basis, elect a repository/alternative consignee. As is shown in operation 525, an apparatus, such as the last mile carrier system or carrier system 100, may include means, such as the processor 205 or the like, for storing information/data regarding the selection of a repository/alternative consignee. For example, the information/data may be stored in, for example, a newly created customer profile or an updated customer profile. In one embodiment, once a customer (e.g., the original consignee) profile has been created by the carrier system 100, each of one or more items to be delivered to, picked up from, and/or returned from the customer can be identified as corresponding to the customer, and as such, may be delivered to, picked up from, and/or returned from a repository/alternative consignee.

Referring back to operation 510, the carrier system 100 may be configured for determining, subsequent to the reception of the shipping information/data for the item, whether the original consignee has elected to enable shipments to be delivered to at least one alternative consignee, such as by determining if the customer is registered in the "Alternate Consignee Delivery Network" or has otherwise elected to allow shipments to be delivered to alternative consignees. In an instance in which the original consignee has elected to enable shipments to be delivered to at least one alternative consignee, the carrier system 100 may be configured for determining the first priority alternative consignee, by for example, determining, first, if one or more alternative consignees have

been selected, and if not, receiving selection of one or more alternative consignees, and/or what priority levels have been assigned to and/or associated with each of the selected alternative assignees. Similarly, once a customer has undergone the registration process or otherwise been notified by the carrier system of the item and been provided with functionality enabling them to allow the item to be delivered to alternative consignee, the carrier system may be configured for receiving selection of one or more alternative consignees. Accordingly, as is shown in operation 530, an apparatus, such as the last mile carrier system or carrier system 100, may include means, such as the processor 205 or the like, for receiving selection of one or more alternative consignees.

Figure 6 shows exemplary service schedule information/data identifying the selected alternative consignee by address that may be associated with a particular customer (e.g., consignee or consignor). As shown in Fig. 6, a customer (e.g., operating a consignee computing device 110 or consignor computing device 120) may provide alternative consignees to which items should be delivered for each day of the week (including holidays) and/or for certain time periods during those days. For example, this particular customer on Mondays, Tuesdays, Wednesdays, and Thursdays (a) between 7:00am – 9:00am and 5:00pm – 9:00pm should be made at 105 Main Street, Atlanta, Georgia 30309, USA, and (b) between 9:00am – 5:00pm should be made at 1201 W Peachtree, Atlanta, Georgia 30309, USA. Pick-ups from or deliveries on Fridays (a) between 7:00am – 9:00am should be made at 105 Main Street, Atlanta, Georgia 30309, USA, and (b) between 9:00am – 9:00pm should be made at 71 Lanier Islands, Buford, Georgia 30518, USA. And pick-ups from or deliveries on Saturdays, Sundays, or national holidays should be made at 71 Lanier Islands, Buford, Georgia 30518, USA.

After receiving the selection of a repository as an alternative consignee (e.g., provided by a customer operating an appropriate computing device 110/120), the carrier system 100 can update the appropriate customer profile to reflect that items to be picked up from and/or delivered to the customer should be in accordance with the service schedule (e.g., the customer's preferences or requests). As noted, such service schedules may be based on other considerations, factors, criteria, and similar words used herein interchangeably as well, such as months of the year, delivery instructions, delivery service levels, seasons, weather conditions for the pick-up or delivery date/time, travel conditions for the pick-up or delivery date/time, environmental conditions for the pick-up or delivery date/time, safety conditions for the pick-up or delivery date/time, and/or the like. Such automatic services schedules can be used to deliver items in accordance with the preferences regardless of the physical address, date, time, and/or the like that were originally intended by the consignor, carrier, or consignee.

In some embodiments, the carrier system 100 may identify candidate alternative delivery consignees/locations (e.g., dynamic delivery locations described in U.S. Patent Application 14/556,972, which is hereby incorporated by reference) from which alternative consignees may be selected. In some embodiments, candidate alternative delivery  
5 consignees/locations may be determined and/or provided for selection based on a discount level, (e.g., city center located alternative consignees or those otherwise located in densely traveled locations may have a lower associated cost than those alternative consignees that would require rural delivery.

For example, as will be understood by those skilled in the art, a carrier  
10 accumulates shipment data associated with items to be delivered and assigns the items to delivery routes for transporting the items through one or more facilities in the carrier's delivery network. In addition, the carrier also creates a dispatch plan for performing the final delivery of the item from a facility to a delivery address. In some embodiments, before or during the generation of the dispatch plan, the carrier system 100 may identify  
15 candidate alternative delivery consignees/locations within the delivery route. Candidate alternative delivery consignees/locations may be identified by applying various business rules to the service stops along a delivery route as specified by a dispatch plan. In some embodiments, the business rule may specify that only service stops in which the estimated time at the stop exceeds a predetermined threshold or the number of deliveries  
20 associated with a given stop exceeds a threshold would be a candidate for an alternative delivery location/consignee. For example, the carrier system 100 may compare the stop duration data from the dispatch plan against a predetermined threshold. In some embodiments, a business rule may specify that a predetermined number of service stops within a predetermined distance threshold may, as a group, represent a candidate  
25 alternative delivery consignees/location (e.g., within a neighborhood, on same street, with a shopping center, etc.). In some embodiments, the business rules may specify that some or all commercial stops may be considered candidate alternative delivery consignees/locations or that all service stops may be candidate alternative delivery consignees/locations.

30 In some embodiments, some customers may have an account with the carrier which establishes a series of delivery preferences as generally described in U.S. Application No. 14/025,893. These preferences may include a primary delivery address and one or more secondary delivery addresses as previously described. In some cases, the profile may associate certain addresses for delivery of items on certain days/times  
35 and deliveries to other addresses on other days/times. In the event a consignee has a customer profile, the carrier system 100 may identify candidate alternative delivery consignees/locations that are within a predetermined distance threshold from the primary

and/or secondary addresses provided in the consignee's profile. In some embodiments, the carrier system 100 may identify candidate alternative delivery consignees/locations that are within a predetermined time threshold from the estimated delivery time for primary and/or secondary addresses provided in the consignee's profile.

5           In some embodiments, the carrier system 100 may identify which consignees are offered one or more of the identified dynamic delivery locations. In some embodiments, only consignees that have an account and/or customer profile with the carrier are qualified to be offered candidate alternative delivery consignees/locations. U.S. Application No. 14/025,893, which is incorporated above by reference, describes systems and methods for registering for an account and how that account may operate.

10           In some embodiments, the carrier system 100 may use the location information/data to "pro-actively" identify candidate alternative delivery consignees/locations such as restaurants, retail stores, landmarks or other locations that are within a predetermine distance of the determined location of the customer and "pro-actively" notify the customer of this option (e.g., before the customer has selected a repository/alternative consignee). For example, the candidate alternative delivery consignees/locations may be communicated to the customer with the notification or when the customer accesses a web portal or the like. As discussed in greater detail in U.S. Application 13/839,398 filed on March 13, 2013, which is hereby incorporated by reference, the one or more carrier servers may use various algorithms to predict the location of a customer and offer these locations as candidate alternative delivery consignees/locations. In further embodiments, the candidate alternative delivery consignees/locations may be dynamic locations based on GPS information, social network account information/data or the like. For example, the customer may be shopping at nearby retail stores and request that the item is delivered to her location. The carrier service provider would then use the GPS location of the customer's mobile device 115/120, social network information/data including information/data about the customer and/or the customer's vehicle (which may be part of a vehicle social network) to locate the customer and make the delivery of the item.

20           In some embodiments, one or more repositories may be selected and, subsequently, each may be given a priority. For example, a customer's first choice of repository/alternative consignee may be given first priority while a customer's second choice may be given second priority. For example, priority may be based on cost (e.g., particular repositories/alternative consignees may be more cost effective to deliver to), value (e.g., particular repositories/alternative consignees may be closer to home/office and still provide a cost advantage over the home/office while not having the same cost advantage as someplace further away or harder to get to, etc.), availability (e.g., e.g.,

particular repositories/alternative consignees may be able to accept parcel/items that require non-standard or special handling or offer better/more convenient hours, etc.), convenience (e.g., particular repositories/alternative consignees may be located on a particular route, in a particular neighborhood, etc.), or the like.

5           Once the first priority alternative consignee is selected and identified, as is shown in operation 535, an apparatus, such as the last mile carrier system or carrier system 100, may include means, such as the processor 205 or the like, for determining if the first priority alternative consignee is available, for example, to receive the item. For instance, as described above with reference to Fig. 4, when a customer registers to be a repository,  
10           the customer may provide notification of time frames/window in which they are unavailable to receive items/parcels, packages, or the like. As such, here the carrier system may determine whether the repository selected as the alternative consignee selected by the original consignee has indicated availability, unavailability, or the like.

          In an instance in which the first priority alternative consignee is not available to  
15           receive the item, the last mile carrier system or carrier system 100 may be configured to execute the process enabling delivery of the item to the first priority alternative consignee, whereas, in an instance in which the first priority alternative consignee is not available to receive the item, the last mile carrier system or carrier system 100 may be configured to determine a second priority alternative consignee. Once the second priority alternative  
20           consignee is identified, the last mile carrier system or carrier system 100 may be configured to determine whether the second priority alternative consignee is available to receive the item, and in an instance in which the second priority alternative consignee is available to receive the item, the last mile carrier system or carrier system 100 may be configured to execute the process enabling delivery of the item to the second priority  
25           alternative consignee. In some embodiments, the described process may continue as many times as necessary to locate an available alternative consignee (e.g., identifying a third priority alternative consignee, determining their availability etc.).

          In some embodiments, as is shown in operation 540, an apparatus, such as the last mile carrier system or carrier system 100, may include means, such as the processor  
30           205 or the like, for, in an instance in which the first priority alternative consignee is available, providing, via the network, to the client device, a user interface configured to provide notification of the intent to deliver to first choice alternative consignee and/or allow for selection to have item delivered to original consignee. That is, while the costumer may have registered for the "Alternate Consignee Delivery Network" or  
35           otherwise elected to allow shipments to be delivered to alternative consignees, the last mile carrier system or carrier system 100 may, in some embodiments, still provide the original consignee with functionality enabling them to receive the item/parcel.



In some embodiments, as is shown in operation 545, an apparatus, such as the last mile carrier system or carrier system 100, may include means, such as the processor 205 or the like, for, in an instance in which the first priority alternative consignee is not available, providing, via the network, to the client device, a user interface configured to provide notification of the unavailability of the default or first priority alternative consignee and, moreover, an intent to deliver the item/parcel to the second alternative consignee. Furthermore, in some embodiments, the last mile carrier system or carrier system 100, may include means, such as the processor 205 or the like, for, providing, via the network, to the client device, a user interface configured to allow a selection to have item delivered to original consignee. As is shown in operation 550, an apparatus, such as the last mile carrier system or carrier system 100, may include means, such as the processor 205 or the like, for executing the process enabling delivery of the item to the alternative consignee. As shown above, in some embodiments, the alternative consignee to which an item may be delivery may be the first priority alternative consignee, whereas in other embodiments, the alternative consignee to which the item may be delivered is the second/third/fourth priority alternative consignee.

Once delivery is made, notification may be sent. Specific processes performed are described in detail with reference to Fig. 7 below. Referring back to Fig. 5, as is shown in operation 555, an apparatus, such as the last mile carrier system or carrier system 100, may include means, such as the processor 205 or the like, for providing, via the network, to the client device, a user interface configured to provide notification that the item was delivered. In some embodiments, the notification may comprise information/data indicative of which of the one or more alternative consignees to which the item was delivered (e.g., to the first priority alternative consignee, or in the event the first priority alternative consignee was unavailable, to the second priority alternative consignee). Furthermore, an apparatus, such as the last mile carrier system or carrier system 100, may include means, such as the processor 205 or the like, for requesting confirmation of the delivery, such as by requesting and/or receiving a customer signature, photo, or the like. That is, when the original consignee retrieves the item from the repository/alternative consignee, the repository/alternative consignee may request and/or require the original consignee to acknowledge pick-up and/or, in some embodiments, additionally or alternatively, the consignor, the carrier system, and/or the last carrier system may request and/or require the original consignee to acknowledge pick-up.

Figure 7 is a flowchart illustrating operations and processes that may be performed for providing notification, to a customer computing device, of a delivery location, a delivery time, and a delivery day based on communication preferences of the consignee. For example, consignees may specify in their communication preference how

and when to be contacted, such as by email the morning of the scheduled delivery. The messages may indicate the delivery location, delivery date and/or delivery time, such as shown in Figs. 8A and 8B, and a variety of other information. As will be recognized, a variety of other operations and processes may be used with embodiments of the present invention. These operations and processes can be customized to adapt to various needs and circumstances. Referring back to Fig. 7, as is shown in operation 705, an apparatus, such as the last mile carrier system or carrier system 100, may include means, such as the processor 205 or the like, for storing communication preferences for providing information/data indicative of the delivery location and the delivery time, wherein the communication preferences (1) identify at least one communication format and at least one corresponding electronic destination address to be used in providing the information/data to the customer, and (2) define a time period prior to a first carrier attempt of the item in which a message providing the information/data is to be transmitted to the at least one corresponding electronic destination address. In some embodiments, the at least one communication format is selected from the group consisting of a text message, an email message, a voice message, a picture message, a video message, and a social media message.

As is shown in operation 710, an apparatus, such as the last mile carrier system or carrier system 100, may include means, such as the processor 205 or the like, for automatically generating a message providing the information/data regarding the item to be delivered to the customer. As is shown in operation 715, an apparatus, such as the last mile carrier system or carrier system 100, may include means, such as the processor 205 or the like, for automatically transmitting the message to the at least one corresponding electronic destination address within the defined time period prior to the first carrier attempt of the item to the customer. Figs. 8A and 8B show exemplary user interfaces providing the delivery location and the delivery time in accordance with some embodiments. In some embodiments, the carrier system 100 may automatically generate (e.g., via the message module 260) one or more messages providing information/data regarding an item to be delivered to the customer, for example, in compliance with the consignee's communication preferences. Similarly, the carrier system 100 may automatically transmit the one or messages to the electronic destination addresses in compliance with the consignee's communication preferences. For example, the carrier system 100 may generate and transmit an email message to a consignee email address and a text message to a consignee's cellular phone the day before an item is to be delivered to the consignee's home address.

### C. EXEMPLARY EMBODIMENTS

Figure 9 shows a data flow diagram. The system 900 may include a carrier system (e.g., the last mile carrier system) and a client device embodied by, for example, consignee computing device 110 shown in Fig. 3. In some embodiments, as is shown in operation 910, an apparatus, such as the client device embodied by, for example, consignee computing device 110, may include means, such as the processing device 308 or the like, for registering for, for example, "Alternate Consignee Delivery Network." As such, in some embodiments, an apparatus, such as the last mile carrier system or carrier system 100, may include means, such as the processor 205 or the like, for executing a registration process, such as that described above with reference to Fig. 4. Once registered, as is shown in operation 920, an apparatus, such as the client device embodied by, for example, consignee computing device 110, may include means, such as the processing device 308 or the like, for providing an indication choosing to become a repository (e.g., an alternative consignee).

Once a customer chooses to apply to become a repository/alternative consignee, a verification process may be performed by, for example, the last mile carrier system or carrier system 100, or the like. As such, if verified, as is shown in operation 930, an apparatus, such as the last mile carrier system or carrier system 100, may include means, such as the processor 205 or the like, for approving the consignee. As is shown in operation 940, an apparatus, such as the last mile carrier system or carrier system 100, may include means, such as the processor 205 or the like, for allowing the consignee to become a repository. Subsequent to being a repository/alternative consignee, as is shown in operation 950, an apparatus, such as the last mile carrier system or carrier system 100, may include means, such as the processor 205 or the like, for selecting the consignee as a repository/alternative consignee when, for instance, the consignee provides an indication of availability.

Referring back to operation 960, after the registration and having to select whether or not to become an approved repository, as is shown in operation 960, an apparatus, such as the client device embodied by, for example, consignee computing device 110, may include means, such as the processing device 308 or the like, for allowing delivery of packages to a repository. Once allowing delivery, selection may be made. Accordingly, as is shown in operation 970, an apparatus, such as the client device embodied by, for example, consignee computing device 110, may include means, such as the processing device 308 or the like, for selecting one or more repositories at which delivery may be made. As described above with reference to Fig. 5, the carrier system 100 may determine the availability of a repository/alternative consignee. Accordingly, as is shown in operation 980, an apparatus, such as the client device embodied by, for

example, consignee computing device 110, may include means, such as the processing device 308 or the like, for setting options for disposition of the parcel if the selected repository is unavailable. For example, the parcel may be delivered to the original consignee, a second priority alternative consignee, etc.

5           Figure 10 shows a data flow diagram. The system 1000 may include a carrier system (e.g., the last mile carrier system) and a client device embodied by, for example, consignee computing device 110 shown in Fig. 3. Accordingly, Fig. 10 shows a data flow diagram that may be performed by a system 1000 for executing a delivery of an  
10           item/parcel in accordance with an "Alternate Consignee Delivery Network." In some embodiments, as is shown in operation 1005, an apparatus, such as the last mile carrier system or carrier system 100, may include means, such as the processor 205 or the like, for receiving new shipping information/data, the new shipping information/data indicative of an item awaiting delivery to the original consignee. As is shown in operation 1010, an apparatus, such as the last mile carrier system or carrier system 100, may include  
15           means, such as the processor 205 or the like, for determining whether the original consignee participates in, for example, an "Alternate Consignee Delivery Network" or the like. If it is determined that the original consignee does not participate, the carrier system may notify the original consignee of the item/parcel. Accordingly, as is shown in operation 1015, an apparatus, such as the client device embodied by, for example, consignee  
20           computing device 110, may include means, such as the processing device 308 or the like, for receiving notification of parcel delivery to the original consignee.

          If, however, it is determined that the original consignee participates in the "Alternate Consignee Delivery Network," then, as is shown in operation 1020, an apparatus, such as the last mile carrier system or carrier system 100, may include  
25           means, such as the processor 205 or the like, for determining whether the original consignee has selected a repository as an alternative consignee. If the original consignee has not yet selected a repository as an alternative consignee, as is shown in operation 1025, an apparatus, such as the client device embodied by, for example, consignee computing device 110, may include means, such as the processing device 308 or the like,  
30           for receiving notification of the item/parcel and one or more options (e.g., candidate alternative delivery location/consignees). Subsequently, as is shown in operation 1030, an apparatus, such as the client device embodied by, for example, consignee computing device 110, may include means, such as the processing device 308 or the like, for selecting a repository as an alternative consignee.

35           Once the original consignee has selected a repository as an alternative consignee or, in response to the determination of a yes at operation 1020, as is shown in operation 1035, an apparatus, such as the last mile carrier system or carrier system 100, may

include means, such as the processor 205 or the like, for executing the process for delivering the item/parcel to the selected repository and notifying the original consignee of the delivery. Once delivered, as is shown in operation 1040, an apparatus, such as the client device embodied by, for example, consignee computing device 110, may include  
5 means, such as the processing device 308 or the like, for retrieving the parcel from the repository or otherwise providing confirmation of its reception. Subsequently, as is shown in operation 1045, an apparatus, such as the last mile carrier system or carrier system 100, may include means, such as the processor 205 or the like, for receiving confirmation and/or proof of delivery (e.g., an electronic signature, photo, or the like).

10 In some exemplary embodiments, some of the operations shown in the process described in Fig. 10 may be performed by a last mile carrier system, such as that shown in Fig. 11. Accordingly, Fig. 11 shows a data flow diagram that may be performed by a system 1100 for executing a delivery of an item/parcel in accordance with an "Alternate Consignee Delivery Network." The system 1100 may include a first carrier system (e.g.,  
15 the carrier system), which may be embodied by carrier system 100 shown in Fig. 2, a client device embodied by, for example, consignee computing device 110 shown in Fig. 3, and a last mile carrier system, (e.g., shown here as the "last mile carrier system"), which may be embodied by a second instance of carrier system 100 shown in Fig. 2. Many of the operations, for which a detailed description is given with reference to Fig. 10, are  
20 identical, and as such, in the following embodiment, for brevity, detailed descriptions of identical portions are omitted. Specifically, operations 1005-1030 shown in Fig. 10 correlate to operations 1105-1130 shown in Fig. 11.

Referring now to operation 1135, once the original consignee has selected a repository as an alternative consignee or, in response to the determination of a yes at  
25 operation 1120, as is shown in operation 1135, an apparatus, such as the carrier system 100, may include means, such as the processor 205 or the like, for transmitting the delivery information/data (e.g., the new parcel data referenced above with respect to operation 1005 and the selected repository) to the last mile carrier (e.g., last mile carrier system).

30 Subsequently, as is shown in operation 1150, an apparatus, such as the last mile carrier system, may include means, such as the processor 205 or the like, for executing the process for delivering the item/parcel to the selected repository and notifying the original consignee of the delivery of the item/parcel to the selected repository. Once delivered, as is shown in operation 1140, an apparatus, such as the client device  
35 embodied by, for example, consignee computing device 110, may include means, such as the processing device 308 or the like, for retrieving the parcel from the repository or otherwise providing confirmation of its reception. Subsequently, as is shown in operation

1145, an apparatus, such as the last mile carrier system or carrier system 100, may include means, such as the processor 205 or the like, for receiving confirmation and/or proof of delivery (e.g., an electronic signature, photo, or the like).

#### 5 **IV. Conclusion**

Many modifications and other embodiments of the inventions set forth herein will come to mind to one skilled in the art to which these inventions pertain having the benefit of the teachings presented in the foregoing descriptions and the associated drawings. Therefore, it is to be understood that the inventions are not to be limited to the specific  
10 embodiments disclosed and that modifications and other embodiments are intended to be included within the scope of the appended claims. Although specific terms are employed herein, they are used in a generic and descriptive sense only and not for purposes of limitation.

## CLAIMS

1. A method for determining alternative delivery destinations, the method comprising:  
receiving shipping information/data for an item, the shipping information/data  
5 indicating the item to be delivered to an original consignee by a carrier and  
comprising at least a default delivery location; and  
determining whether the original consignee has indicated a first priority alternative  
consignee among one or more alternative consignees.
- 10 2. The method according to Claim 1, further comprising:  
in an instance in which a determination is made that the original consignee has  
indicated the first priority alternative consignee among the one or more  
alternative consignees, delivering the item to the first priority alternative  
consignee.
- 15 3. The method according to Claim 1, further comprising:  
determining, subsequent to the reception of the shipping information/data for the  
item, whether the original consignee has elected to enable shipments to be  
delivered to at least one alternative consignee; and  
20 in an instance in which the original consignee has not elected to enable shipments  
to be delivered to at least one alternative consignee, providing a user interface  
configured to notify the original consignee of the item and allow one of  
registration or a single-time selection of the first priority alternative consignee.
- 25 4. The method according to Claim 1, further comprising:  
determining, subsequent to the reception of the shipping information/data for the  
item, whether the original consignee has elected to enable shipments to be  
delivered to at least one alternative consignee; and  
in an instance in which the original consignee has elected to enable shipments to  
30 be delivered to at least one alternative consignee, determining the first priority  
alternative consignee.
- 35 5. The method according to Claim 4, further comprising:  
determining whether the first priority alternative consignee is available to receive  
the item;  
in an instance in which the first priority alternative consignee is not available to  
receive the item, delivering the item to the first priority alternative consignee;

in an instance in which the first priority alternative consignee is not available to receive the item, determining a second priority alternative consignee; determining whether the second priority alternative consignee is available to receive the item; and

5 in an instance in which the second priority alternative consignee is available to receive the item, delivering the item to the second priority alternative consignee.

6. The method according to Claim 5, further comprising:

10 providing, via the network, to the client device, notification that the item was delivered, the notification comprising information/data indicative of which of the one or more alternative consignees to which the item was delivered; and providing, via the network, to the client device, a user interface configured to receive confirmation.

15

7. The method according to Claim 1, further comprising:

providing , via the network, to the client device, a user interface configured to enable the original consignee to indicate that the shipment should be delivery to the default location.

20

8. The method according to Claim 1, further comprising:

providing , via the network, to the client device, a user interface configured to enable the original consignee to register as one of the one or more alternative consignees, enabling other original consignees to select the original consignee as one of their alternative consignees.

25

9. An apparatus for determining alternative delivery destinations, the apparatus comprising at least one processor and at least one memory including program code, the at least one memory and the program code configured to, with the processor, cause the apparatus to at least:

30

receive shipping information for an item, the shipping information indicating the item to be delivered to an original consignee by a carrier and comprising at least a default delivery location; and

determine whether the original consignee has indicated a first priority alternative consignee among one or more alternative consignees.

35



10. The apparatus of claim 9, wherein the memory and program code are further configured to, with the processor, cause the apparatus to:  
in an instance in which a determination is made that the original consignee has indicated the first priority alternative consignee among the one or more  
5 alternative consignees, deliver the item to the first priority alternative consignee.
11. The apparatus of claim 9, wherein the memory and program code are further configured to, with the processor, cause the apparatus to:  
10 determine, subsequent to the reception of the shipping information for the item, whether the original consignee has elected to enable shipments to be delivered to at least one alternative consignee; and  
in an instance in which the original consignee has not elected to enable shipments to be delivered to at least one alternative consignee, provide a user interface  
15 configured to notify the original consignee of the item and allow one of registration or a single-time selection of the first priority alternative consignee.
12. The apparatus of claim 9, wherein the memory and program code are further configured to, with the processor, cause the apparatus to:  
20 determine, subsequent to the reception of the shipping information for the item, whether the original consignee has elected to enable shipments to be delivered to at least one alternative consignee; and  
in an instance in which the original consignee has elected to enable shipments to be delivered to at least one alternative consignee, determine the first priority  
25 alternative consignee.
13. The apparatus of claim 12, wherein the memory and program code are further configured to, with the processor, cause the apparatus to:  
30 determine whether the first priority alternative consignee is available to receive the item;  
in an instance in which the first priority alternative consignee is not available to receive the item, deliver the item to the first priority alternative consignee;  
in an instance in which the first priority alternative consignee is not available to receive the item, determine a second priority alternative consignee;  
35 determine whether the second priority alternative consignee is available to receive the item; and

in an instance in which the second priority alternative consignee is available to receive the item, deliver the item to the second priority alternative consignee.

- 5 14. The apparatus of claim 13, wherein the memory and program code are further configured to, with the processor, cause the apparatus to:  
provide, via the network, to the client device, notification that the item was delivered, the notification comprising information indicative of which of the one or more alternative consignees to which the item was delivered; and  
10 provide, via the network, to the client device, a user interface configured to receive confirmation.
- 15 15. The apparatus of claim 9, wherein the memory and program code are further configured to, with the processor, cause the apparatus to:  
provide , via the network, to the client device, a user interface configured to  
enable the original consignee to indicate that the shipment should be delivery  
to the default location.
- 20 16. The apparatus of claim 9, wherein the memory and program code are further configured to, with the processor, cause the apparatus to:  
provide , via the network, to the client device, a user interface configured to  
enable the original consignee to register as one of the one or more alternative consignees, enabling other original consignees to select the original consignee as one of their alternative consignees.
- 25 17. A computer program product for determining alternative delivery destinations, the computer program product comprising at least one non-transitory computer-readable storage medium having computer-readable program code portions stored therein, the computer-readable program code portions comprising:  
an executable portion configured to receive shipping information for an item, the  
30 shipping information indicating the item to be delivered to an original consignee by a carrier and comprising at least a default delivery location; and  
an executable portion configured to determine whether the original consignee has indicated a first priority alternative consignee among one or more alternative consignees.

18. The computer program product claim 17 further comprising:

an executable portion configured to, in an instance in which a determination is made that the original consignee has indicated the first priority alternative consignee among the one or more alternative consignees, deliver the item to the first priority alternative consignee.

5

19. The computer program product claim 17 further comprising:

an executable portion configured to determine, subsequent to the reception of the shipping information for the item, whether the original consignee has elected to enable shipments to be delivered to at least one alternative consignee; and an executable portion configured to, in an instance in which the original consignee has not elected to enable shipments to be delivered to at least one alternative consignee, provide a user interface configured to notify the original consignee of the item and allow one of registration or a single-time selection of the first priority alternative consignee.

10

15

20. The computer program product claim 17 further comprising:

an executable portion configured to determine, subsequent to the reception of the shipping information for the item, whether the original consignee has elected to enable shipments to be delivered to at least one alternative consignee; and an executable portion configured to, in an instance in which the original consignee has elected to enable shipments to be delivered to at least one alternative consignee, determine the first priority alternative consignee.

20

25

21. The computer program product claim 20 further comprising:

an executable portion configured to determine whether the first priority alternative consignee is available to receive the item;

an executable portion configured to, in an instance in which the first priority alternative consignee is not available to receive the item, deliver the item to the first priority alternative consignee;

30

an executable portion configured to, in an instance in which the first priority alternative consignee is not available to receive the item, determine a second priority alternative consignee;

an executable portion configured to determine whether the second priority alternative consignee is available to receive the item; and

35

an executable portion configured to, in an instance in which the second priority alternative consignee is available to receive the item, deliver the item to the second priority alternative consignee.

- 5 22. The computer program product claim 21 further comprising:  
an executable portion configured to provide, via the network, to the client device,  
notification that the item was delivered, the notification comprising information  
indicative of which of the one or more alternative consignees to which the item  
was delivered; and  
10 an executable portion configured to provide, via the network, to the client device, a  
user interface configured to receive confirmation.
23. The computer program product claim 17 further comprising:  
an executable portion configured to provide , via the network, to the client device,  
15 a user interface configured to enable the original consignee to indicate that the  
shipment should be delivery to the default location.
24. The computer program product claim 17 further comprising:  
an executable portion configured to provide , via the network, to the client device,  
20 a user interface configured to enable the original consignee to register as one  
of the one or more alternative consignees, enabling other original consignees  
to select the original consignee as one of their alternative consignees.



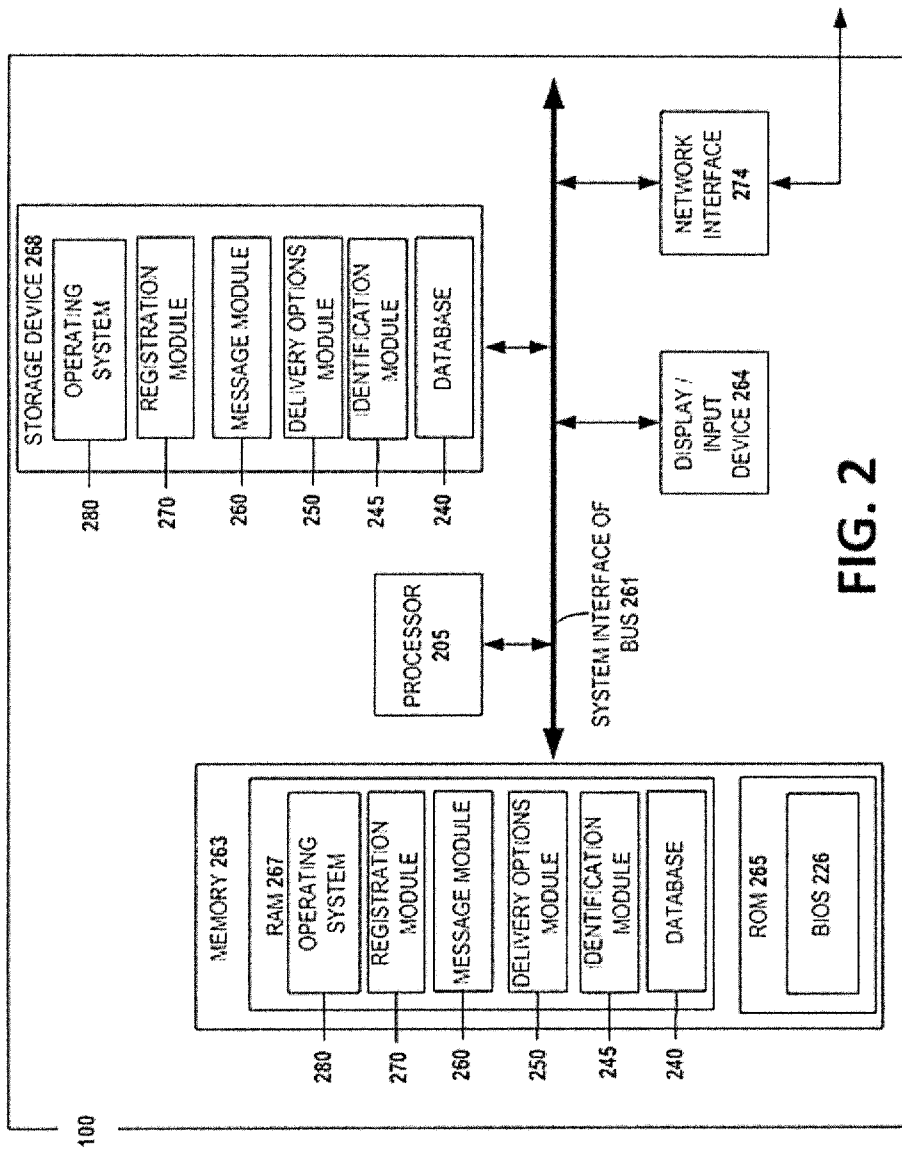

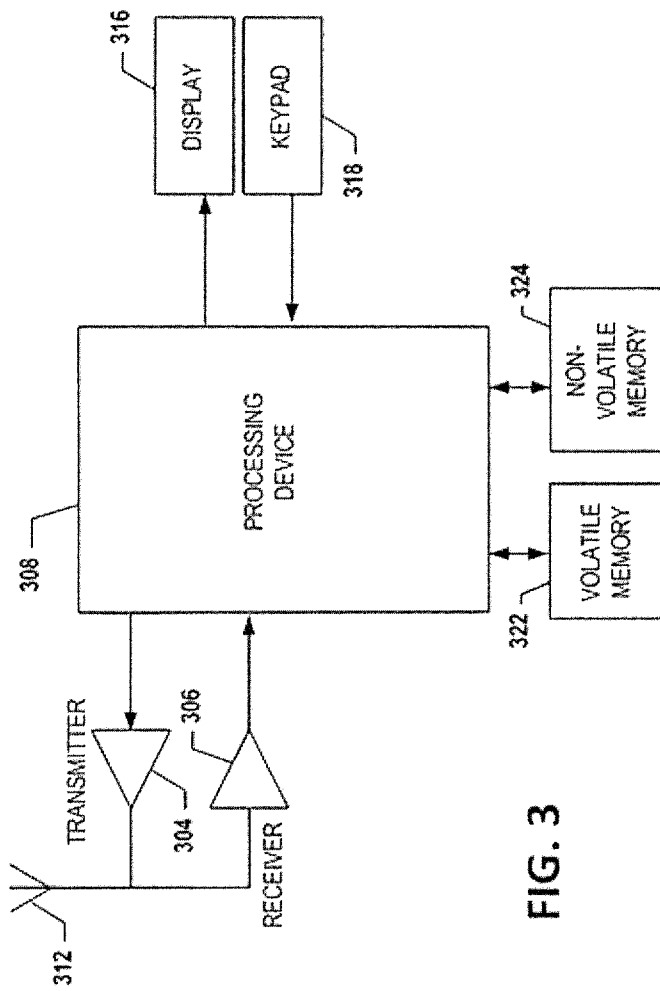

FIG. 3

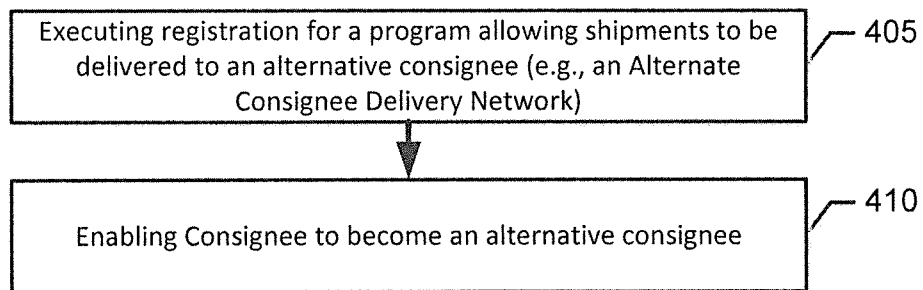
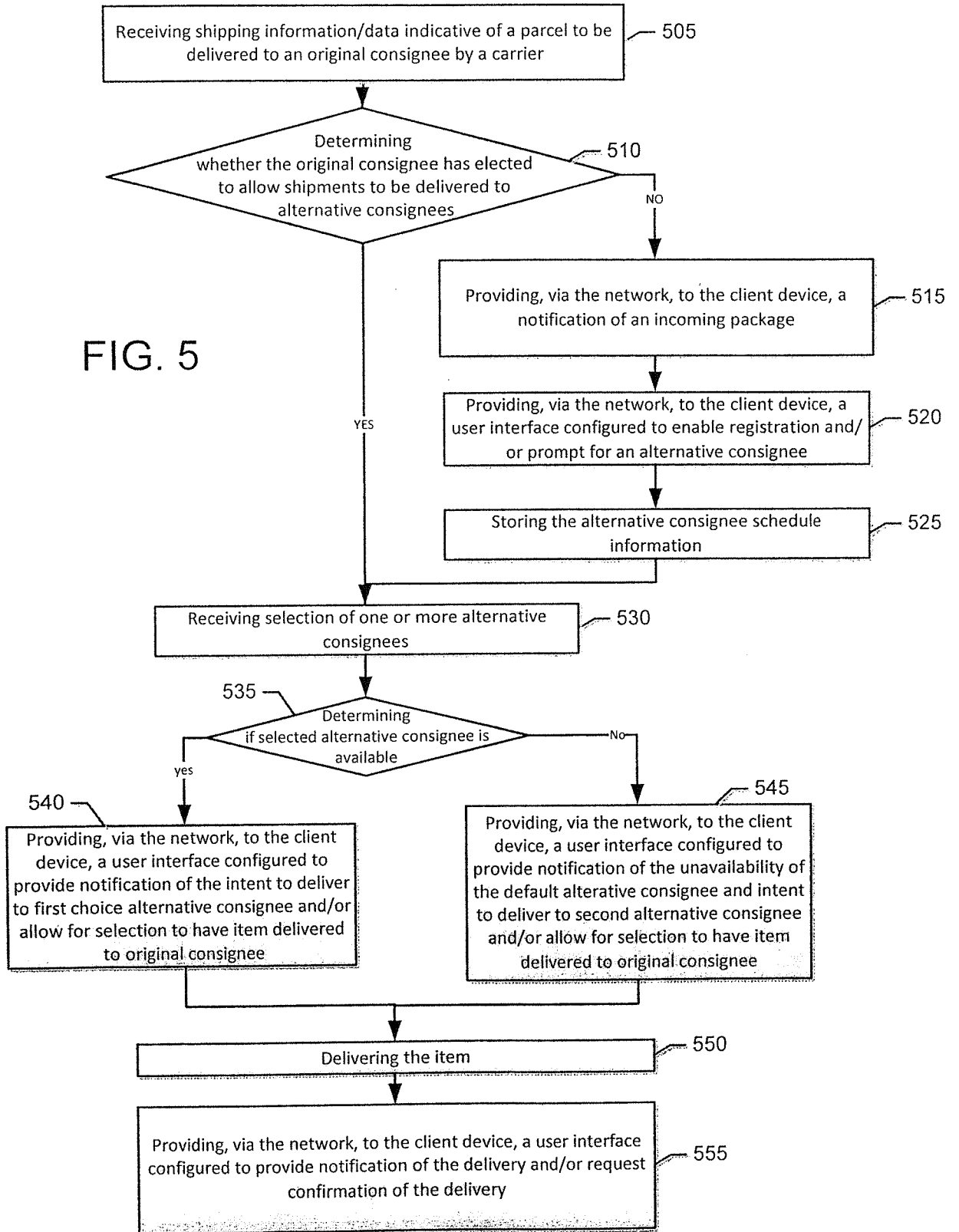

FIG. 4



FIG. 5



Time	Monday	Tuesday	Wednesday	Thursday	Friday	Saturday	Sunday	National Holidays
<b>7:00am – 9:00am</b>	105 Main Street Atlanta, GA 30309 USA	105 Main Street Atlanta, GA 30309 USA	105 Main Street Atlanta, GA 30309 USA	105 Main Street Atlanta, GA 30309 USA	105 Main Street Atlanta, GA 30309 USA	71 Lanier Islands Buford, GA 30518 USA	71 Lanier Islands Buford, GA 30518 USA	71 Lanier Islands Buford, GA 30518 USA
<b>9:00am – 5:00pm</b>	1201 W Peachtree Atlanta, GA 30309 USA	1201 W Peachtree Atlanta, GA 30309 USA	1201 W Peachtree Atlanta, GA 30309 USA	1201 W Peachtree Atlanta, GA 30309 USA	71 Lanier Islands Buford, GA 30518 USA	71 Lanier Islands Buford, GA 30518 USA	71 Lanier Islands Buford, GA 30518 USA	71 Lanier Islands Buford, GA 30518 USA
<b>5:00pm – 9:00pm</b>	105 Main Street Atlanta, GA 30309 USA	105 Main Street Atlanta, GA 30309 USA	105 Main Street Atlanta, GA 30309 USA	105 Main Street Atlanta, GA 30309 USA	71 Lanier Islands Buford, GA 30518 USA	71 Lanier Islands Buford, GA 30518 USA	71 Lanier Islands Buford, GA 30518 USA	71 Lanier Islands Buford, GA 30518 USA

FIG. 6

7/11

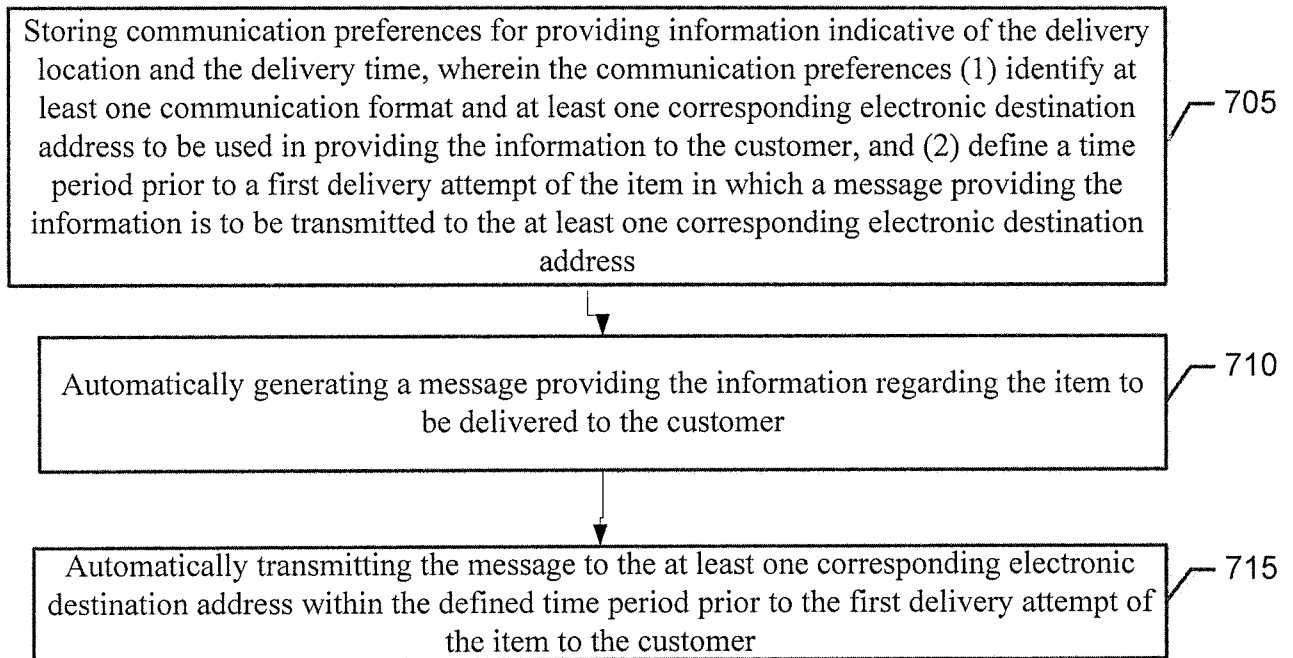

FIG. 7

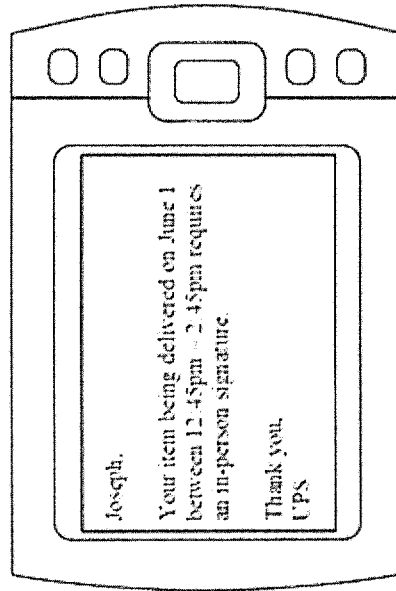
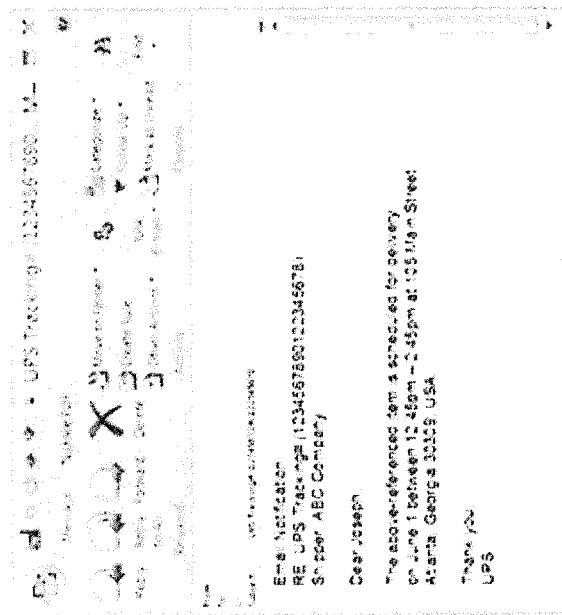
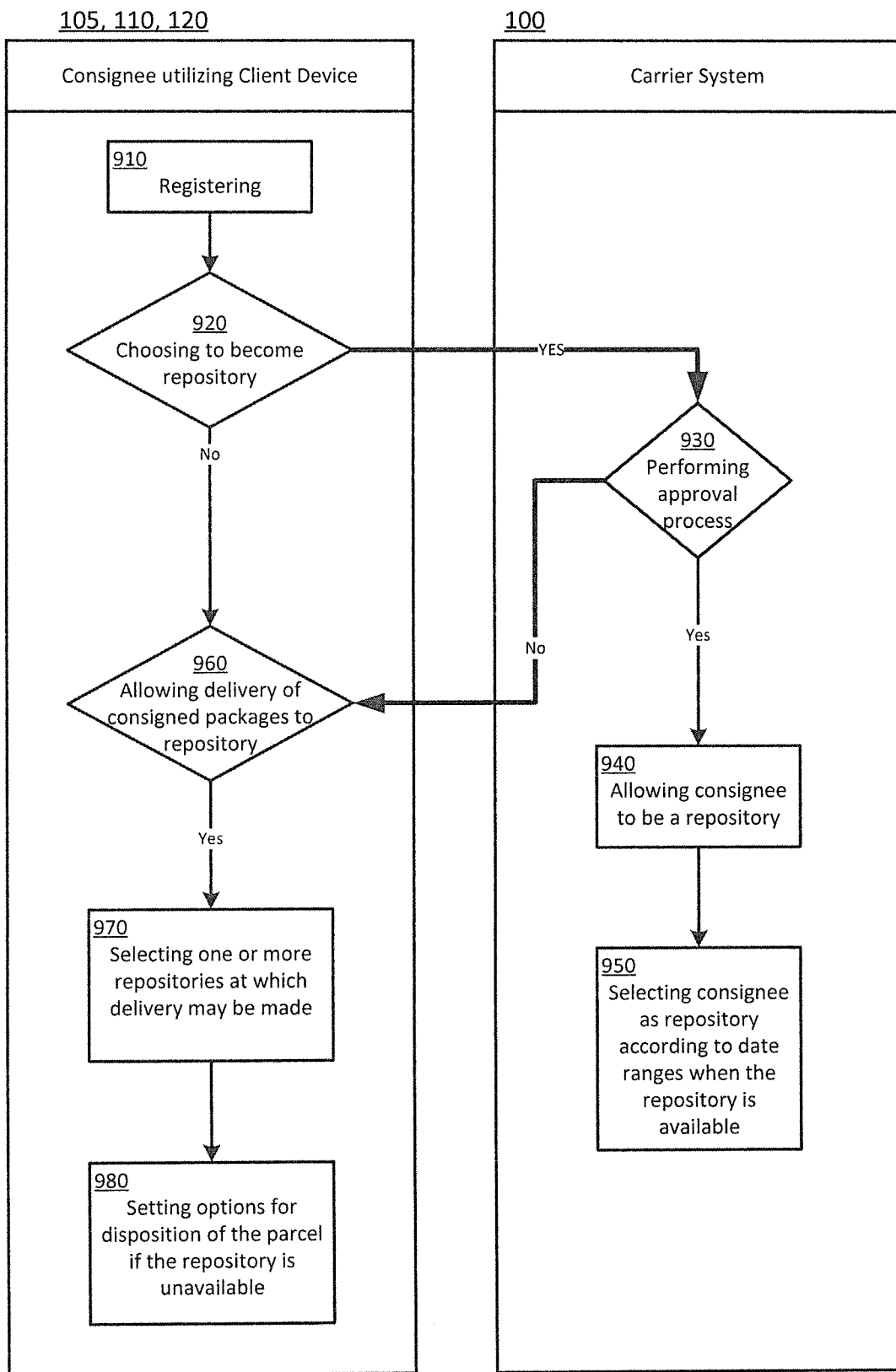
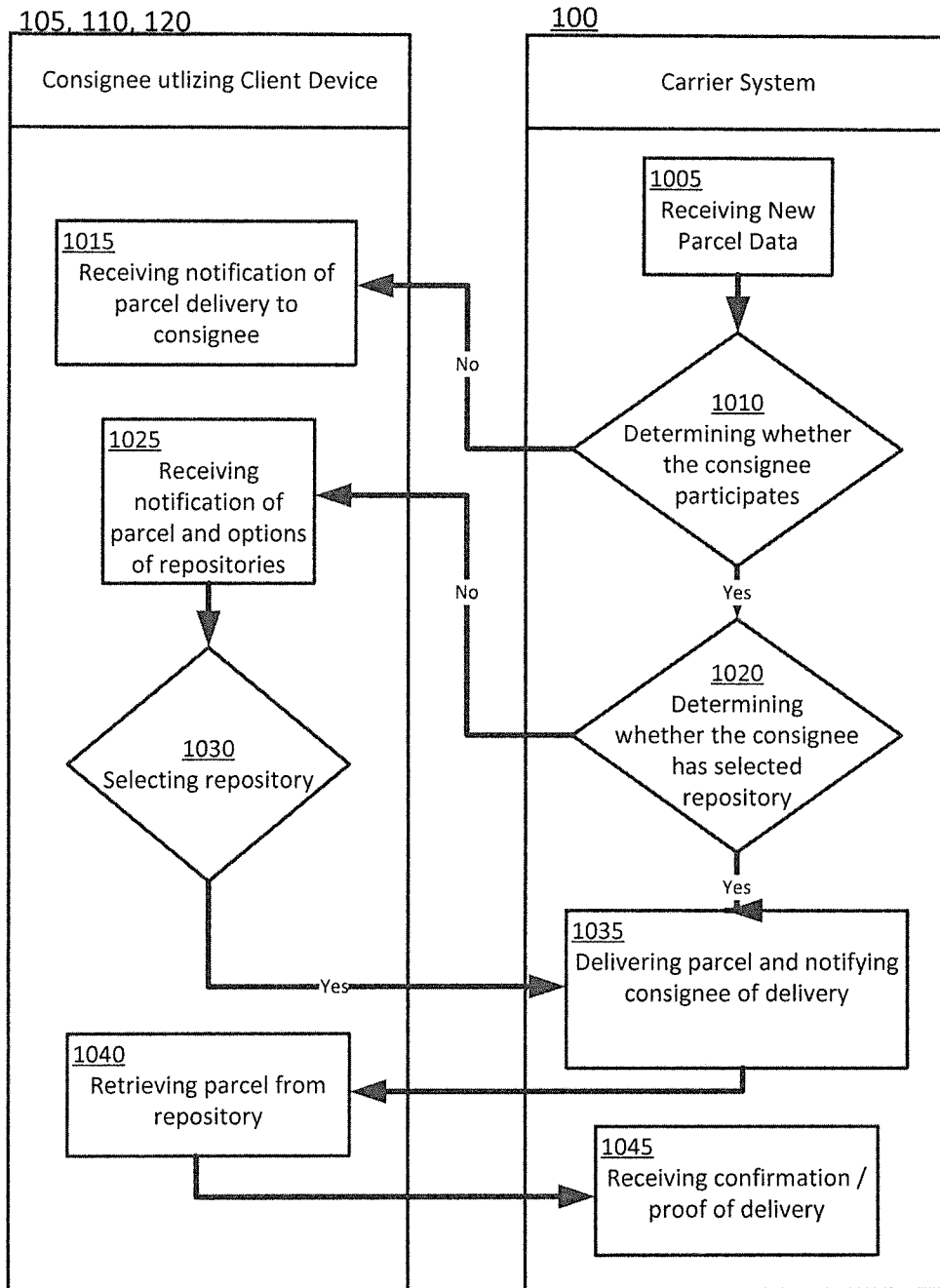

FIG. 8B

FIG. 8A



900  
FIG. 9



1000

FIG. 10

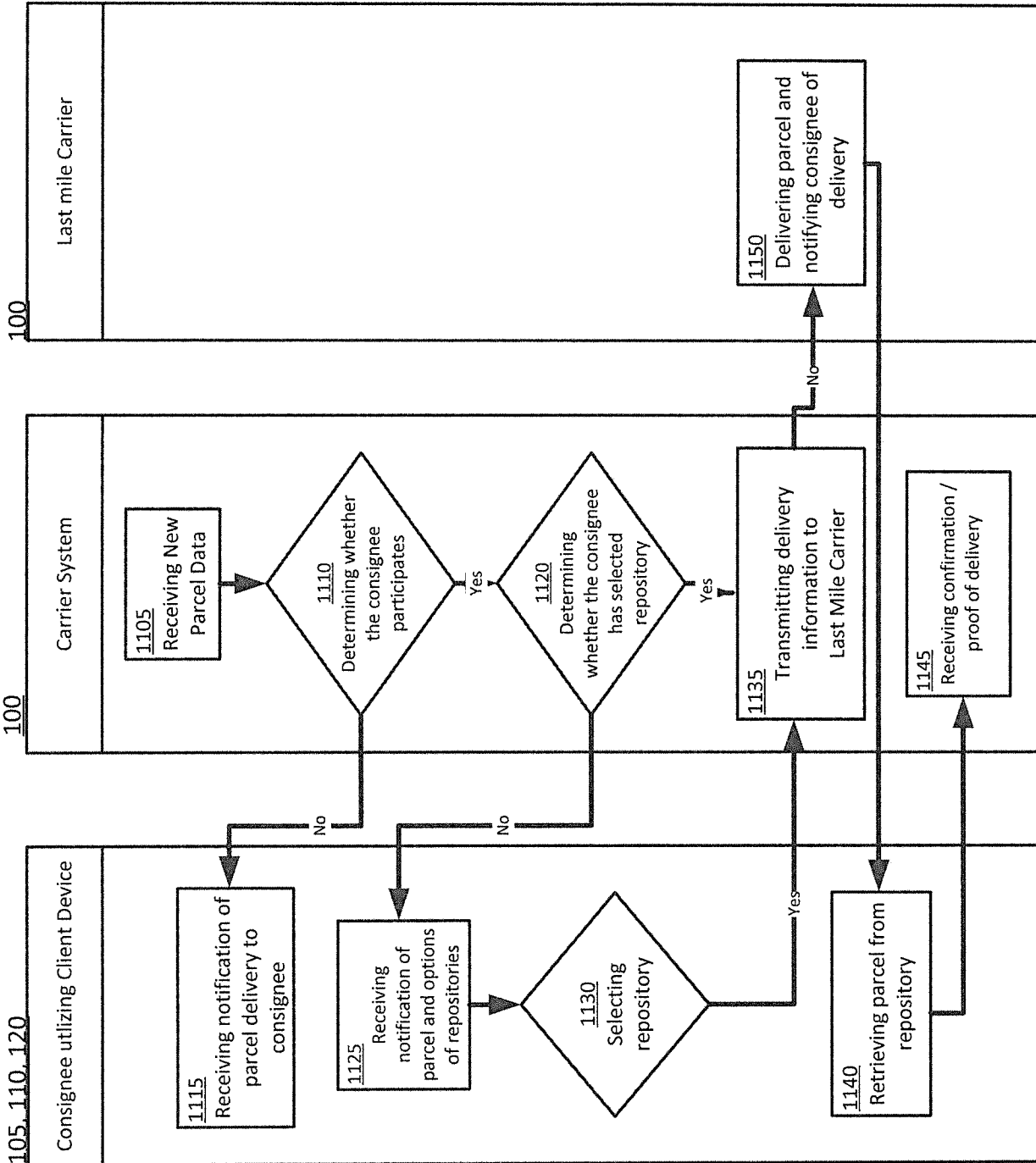

FIG. 11

INTERNATIONAL SEARCH REPORT

International application No  
PCT/US2015/019475

A. CLASSIFICATION OF SUBJECT MATTER  
INV. B07C3/00  
ADD.  
According to International Patent Classification (IPC) or to both national classification and IPC

B. FIELDS SEARCHED  
Minimum documentation searched (classification system followed by classification symbols)  
B07C

Documentation searched other than minimum documentation to the extent that such documents are included in the fields searched

Electronic data base consulted during the international search (name of data base and, where practicable, search terms used)  
EPO-Internal, WPI Data

C. DOCUMENTS CONSIDERED TO BE RELEVANT

Category*	Citation of document, with indication, where appropriate, of the relevant passages	Relevant to claim No.
X	US 2008/004995 A1 (KLINGENBERG ROBERT [US] ET AL) 3 January 2008 (2008-01-03) abstract; figures -----	1,2,9, 10,17,18
X	WO 03/034293 A1 (DEUTSCHE POST AG [DE]; MAYER BORIS [DE]; FRANKENBERG STEFFEN [DE]) 24 April 2003 (2003-04-24) page 1, line 22 - page 3, line 9 -----	1,2,9, 10,17,18
X	DE 100 07 897 C1 (SIEMENS AG [DE]) 28 June 2001 (2001-06-28) column 1, line 15 - column 2, line 64 -----	1,2,9, 10,17,18
X	US 2009/164390 A1 (CALMAN MATTHEW A [US] ET AL) 25 June 2009 (2009-06-25) abstract paragraph [0006] - paragraph [0014] ----- -/--	1,2,9, 10,17,18

Further documents are listed in the continuation of Box C.

See patent family annex.

\* Special categories of cited documents :

- "A" document defining the general state of the art which is not considered to be of particular relevance
- "E" earlier application or patent but published on or after the international filing date
- "L" document which may throw doubts on priority claim(s) or which is cited to establish the publication date of another citation or other special reason (as specified)
- "O" document referring to an oral disclosure, use, exhibition or other means
- "P" document published prior to the international filing date but later than the priority date claimed

"T" later document published after the international filing date or priority date and not in conflict with the application but cited to understand the principle or theory underlying the invention

"X" document of particular relevance; the claimed invention cannot be considered novel or cannot be considered to involve an inventive step when the document is taken alone

"Y" document of particular relevance; the claimed invention cannot be considered to involve an inventive step when the document is combined with one or more other such documents, such combination being obvious to a person skilled in the art

"&" document member of the same patent family

Date of the actual completion of the international search  3 June 2015	Date of mailing of the international search report  31/08/2015
--	--

Name and mailing address of the ISA/ European Patent Office, P.B. 5818 Patentlaan 2 NL - 2280 HV Rijswijk Tel. (+31-70) 340-2040, Fax: (+31-70) 340-3016	Authorized officer  Wich, Roland
--	--



## INTERNATIONAL SEARCH REPORT

International application No  
PCT/US2015/019475

C(Continuation). DOCUMENTS CONSIDERED TO BE RELEVANT		
Category*	Citation of document, with indication, where appropriate, of the relevant passages	Relevant to claim No.
X	US 2008/208772 A1 (RUNDLE ALFRED T [US]) 28 August 2008 (2008-08-28) abstract; figures	1,2,9, 10,17,18
X	----- DE 196 44 163 A1 (SIEMENS AG [DE]) 7 May 1998 (1998-05-07) abstract	1,2,9, 10,17,18
X	----- WO 2005/105329 A1 (DEUTSCHE POST AG [DE]; KELLER STEFAN [DE]; TERBOVEN JENS [DE]) 10 November 2005 (2005-11-10) abstract	1,2,9, 10,17,18
	-----	

## INTERNATIONAL SEARCH REPORT

Information on patent family members

International application No

PCT/US2015/019475

Patent document cited in search report	Publication date	Patent family member(s)	Publication date
US 2008004995	A1	03-01-2008	US 2008004995 A1 03-01-2008
			US 2010076903 A1 25-03-2010
			US 2012089530 A1 12-04-2012
			US 2012089531 A1 12-04-2012
			US 2012089533 A1 12-04-2012
			US 2012095934 A1 19-04-2012
			US 2013151436 A1 13-06-2013
			US 2013275327 A1 17-10-2013
			US 2013275328 A1 17-10-2013
			US 2013297526 A1 07-11-2013
-----			
WO 03034293	A1	24-04-2003	AT 289099 T 15-02-2005
			AU 2002342524 B2 16-10-2008
			BR 0213636 A 14-09-2004
			CA 2461001 A1 24-04-2003
			CN 1568471 A 19-01-2005
			DE 10149621 A1 03-07-2003
			DK 1421537 T3 13-06-2005
			EP 1421537 A1 26-05-2004
			ES 2237700 T3 01-08-2005
			HK 1067902 A1 09-09-2005
			IL 161240 A 11-02-2009
			JP 2005505480 A 24-02-2005
			KR 20050034598 A 14-04-2005
			NO 20041307 A 30-03-2004
			NZ 531858 A 29-09-2006
			PT 1421537 E 30-06-2005
			RU 2298830 C2 10-05-2007
			WO 03034293 A1 24-04-2003
			ZA 200402750 A 26-10-2004
-----			
DE 10007897	C1	28-06-2001	AU 3916101 A 03-09-2001
			AU 2001239161 B2 09-09-2004
			CA 2400760 A1 30-08-2001
			DE 10007897 C1 28-06-2001
			DK 1257954 T3 21-05-2013
			EP 1257954 A2 20-11-2002
			US 2003004893 A1 02-01-2003
			WO 0163496 A2 30-08-2001
-----			
US 2009164390	A1	25-06-2009	US 2009164390 A1 25-06-2009
			WO 2009086145 A2 09-07-2009
-----			
US 2008208772	A1	28-08-2008	NONE
-----			
DE 19644163	A1	07-05-1998	DE 19644163 A1 07-05-1998
			EP 0934128 A1 11-08-1999
			JP 2001502232 A 20-02-2001
			US 6292709 B1 18-09-2001
			WO 9817405 A1 30-04-1998
-----			
WO 2005105329	A1	10-11-2005	AT 411117 T 15-10-2008
			AU 2005237707 A1 10-11-2005
			CA 2561820 A1 10-11-2005
			CN 1929929 A 14-03-2007
			DE 102004017042 A1 27-10-2005
			EP 1656217 A1 17-05-2006
			HK 1088860 A1 05-12-2008

# INTERNATIONAL SEARCH REPORT

Information on patent family members

International application No

PCT/US2015/019475

Patent document cited in search report	Publication date	Patent family member(s)	Publication date
		US 2008044057 A1	21-02-2008
		WO 2005105329 A1	10-11-2005
<hr/>			

# INTERNATIONAL SEARCH REPORT

International application No.  
PCT/US2015/019475

## Box No. II Observations where certain claims were found unsearchable (Continuation of item 2 of first sheet)

This international search report has not been established in respect of certain claims under Article 17(2)(a) for the following reasons:

1.  Claims Nos.:  
because they relate to subject matter not required to be searched by this Authority, namely:
  
2.  Claims Nos.:  
because they relate to parts of the international application that do not comply with the prescribed requirements to such an extent that no meaningful international search can be carried out, specifically:
  
3.  Claims Nos.:  
because they are dependent claims and are not drafted in accordance with the second and third sentences of Rule 6.4(a).

## Box No. III Observations where unity of invention is lacking (Continuation of item 3 of first sheet)

This International Searching Authority found multiple inventions in this international application, as follows:

see additional sheet

1.  As all required additional search fees were timely paid by the applicant, this international search report covers all searchable claims.
  
2.  As all searchable claims could be searched without effort justifying an additional fees, this Authority did not invite payment of additional fees.
  
3.  As only some of the required additional search fees were timely paid by the applicant, this international search report covers only those claims for which fees were paid, specifically claims Nos.:
  
4.  No required additional search fees were timely paid by the applicant. Consequently, this international search report is restricted to the invention first mentioned in the claims; it is covered by claims Nos.:  
  
1, 2, 9, 10, 17, 18

### Remark on Protest

- The additional search fees were accompanied by the applicant's protest and, where applicable, the payment of a protest fee.
- The additional search fees were accompanied by the applicant's protest but the applicable protest fee was not paid within the time limit specified in the invitation.
- No protest accompanied the payment of additional search fees.

**FURTHER INFORMATION CONTINUED FROM PCT/ISA/ 210**

This International Searching Authority found multiple (groups of) inventions in this international application, as follows:

1. claims: 1, 2, 9, 10, 17, 18

Indication followed by delivery to first priority alternative

---

2. claims: 3, 11, 19

User interface for registration or one-time selection

---

3. claims: 4-6, 12-14, 20-22

Determining first priority after election by consignee

---

4. claims: 7, 15, 23

User interface for default location

---

5. claims: 8, 16, 24

User interface for registration of original consignees

---