

(19)



(11)

**EP 2 163 777 A3**

(12)

**EUROPEAN PATENT APPLICATION**

(88) Date of publication A3:  
**21.08.2013 Bulletin 2013/34**

(51) Int Cl.:  
**F16D 13/52 (2006.01)**      **F16D 13/64 (2006.01)**  
**F16D 13/72 (2006.01)**      **F16D 13/74 (2006.01)**

(43) Date of publication A2:  
**17.03.2010 Bulletin 2010/11**

(21) Application number: **09170114.4**

(22) Date of filing: **11.09.2009**

(84) Designated Contracting States:  
**AT BE BG CH CY CZ DE DK EE ES FI FR GB GR  
HR HU IE IS IT LI LT LU LV MC MK MT NL NO PL  
PT RO SE SI SK SM TR**  
Designated Extension States:  
**AL BA RS**

(71) Applicant: **FERRARI S.p.A.**  
**Modena (IT)**

(72) Inventor: **Cimatti, Franco**  
**41026 Pavullo (IT)**

(30) Priority: **12.09.2008 IT BO20080562**

(74) Representative: **Bergadano, Mirko et al**  
**Studio Torta S.p.A.**  
**Via Viotti, 9**  
**10121 Torino (IT)**

(54) **Multidisk oil-bath clutch**

(57) A multidisk oil-bath clutch (1) having: a housing (4) mounted to rotate about a longitudinal axis (5) of rotation; at least one hub (6) mounted to rotate about the longitudinal axis (5) of rotation and housed inside and coaxially with the housing (4); a number of drive disks (7) housed inside the housing (4) and angularly integral with the housing (4) or the hub (6); a number of driven disks (8) housed inside the housing (4), alternating with the drive disks (7), and angularly integral with the hub (6) or the housing (4); at least one oil inlet (24) into the housing (4); and at least one oil outlet (25) from the housing (4). Each drive disk (7) has a number of first circulation channels (19) equally spaced about the longitudinal axis (5) of rotation and extending radially from an inner edge of the drive disk (7) to an outer edge of the drive disk (7); and each driven disk (8) has a number of second circulation channels (21) equally spaced about the longitudinal axis (5) of rotation and extending radially from an inner edge of the driven disk (8) to an outer edge of the driven disk (8).

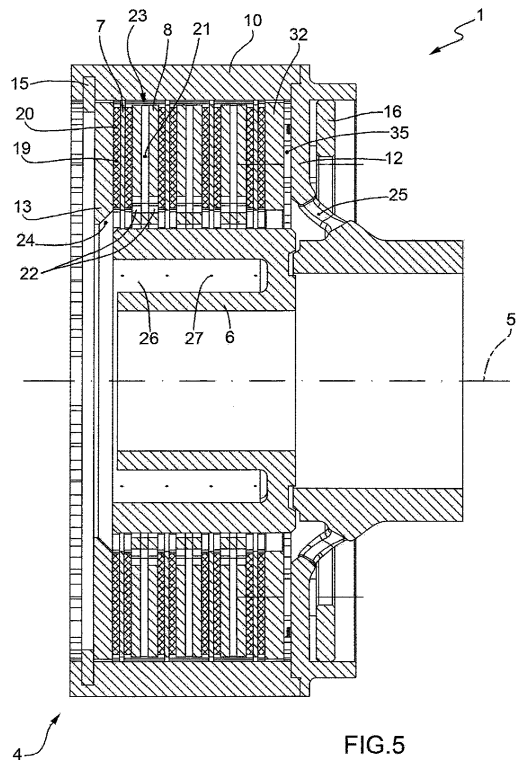

FIG.5

**EP 2 163 777 A3**



EUROPEAN SEARCH REPORT

Application Number  
EP 09 17 0114

DOCUMENTS CONSIDERED TO BE RELEVANT				
Category	Citation of document with indication, where appropriate, of relevant passages	Relevant to claim	CLASSIFICATION OF THE APPLICATION (IPC)	
X	US 4 828 089 A (COLLINS MARCUS H [US] ET AL) 9 May 1989 (1989-05-09) * the whole document *	1,3,4	INV. F16D13/52 F16D13/64 F16D13/72 F16D13/74	
Y,D	WO 2004/013508 A (ZF SACHS AG [DE]; SUDAU JOERG [DE]; JAFQUI KHALID [DE]; ACKERMANN JUER) 12 February 2004 (2004-02-12) * the whole document *	1-10		
Y	US 5 094 331 A (FUJIMOTO KATSUMI [JP] ET AL) 10 March 1992 (1992-03-10) * figures 4,5,13,18,22 *	1,3-10		
Y	EP 0 115 211 A (BORG WARNER [US]) 8 August 1984 (1984-08-08) * the whole document *	1,2		
A	EP 0 848 176 A (DYNAX CORP [JP]) 17 June 1998 (1998-06-17) * abstract; figure 6 *	5,6		
A	EP 0 848 179 A (BORG WARNER AUTOMOTIVE [US]) 17 June 1998 (1998-06-17) * abstract *	3,4		TECHNICAL FIELDS SEARCHED (IPC) F16D
X	US 3 202 253 A (MERRITT HOWARD V ET AL) 24 August 1965 (1965-08-24) * the whole document *	1,11		
Y		12		
Y	EP 0 822 350 A2 (TOYOTA MOTOR CO LTD [JP] TOYOTA MOTOR CO LTD) 4 February 1998 (1998-02-04) * column 5, line 35 - column 7, line 5; figures 4-7 *	12		
A		18-21		
		----- -/--		
5 The present search report has been drawn up for all claims				
Place of search The Hague		Date of completion of the search 11 July 2013	Examiner Van Overbeeke, Sim	
CATEGORY OF CITED DOCUMENTS		T : theory or principle underlying the invention E : earlier patent document, but published on, or after the filing date D : document cited in the application L : document cited for other reasons ..... & : member of the same patent family, corresponding document		
X : particularly relevant if taken alone Y : particularly relevant if combined with another document of the same category A : technological background O : non-written disclosure P : intermediate document				

EPO FORM 1503 03/02 (P04C01)



EUROPEAN SEARCH REPORT

Application Number  
EP 09 17 0114

DOCUMENTS CONSIDERED TO BE RELEVANT			
Category	Citation of document with indication, where appropriate, of relevant passages	Relevant to claim	CLASSIFICATION OF THE APPLICATION (IPC)
A,P	WO 2009/105861 A1 (MAGNA POWERTRAIN USA INC [CA]; MUIZELAAR RICHARD D [CA]; STEELE SEAN []) 3 September 2009 (2009-09-03) * abstract; figures 1-4 * -----	13-15	
X	US 2 775 328 A (YOKEL EDWARD C) 25 December 1956 (1956-12-25) * column 6, line 45 - column 7, line 30; figures 1,15-17 * -----	11,17,21	
Y	EP 1 398 520 A2 (ZF SACHS AG [DE]) 17 March 2004 (2004-03-17) * column 6, line 18 - line 54; figure 1 * -----	21,22	
A	DE 101 28 856 A1 (ZF SACHS AG [DE]) 23 May 2002 (2002-05-23) * figures 2,3 * -----	17-20	
Y		21,22	
			TECHNICAL FIELDS SEARCHED (IPC)
The present search report has been drawn up for all claims			
Place of search The Hague		Date of completion of the search 11 July 2013	Examiner Van Overbeeke, Sim
<b>CATEGORY OF CITED DOCUMENTS</b> X : particularly relevant if taken alone Y : particularly relevant if combined with another document of the same category A : technological background O : non-written disclosure P : intermediate document		T : theory or principle underlying the invention E : earlier patent document, but published on, or after the filing date D : document cited in the application L : document cited for other reasons ..... & : member of the same patent family, corresponding document	

5 EPO FORM 1503 03.82 (P/M/C01)



Application Number

EP 09 17 0114

**CLAIMS INCURRING FEES**

The present European patent application comprised at the time of filing claims for which payment was due.

- Only part of the claims have been paid within the prescribed time limit. The present European search report has been drawn up for those claims for which no payment was due and for those claims for which claims fees have been paid, namely claim(s):
- No claims fees have been paid within the prescribed time limit. The present European search report has been drawn up for those claims for which no payment was due.

**LACK OF UNITY OF INVENTION**

The Search Division considers that the present European patent application does not comply with the requirements of unity of invention and relates to several inventions or groups of inventions, namely:

see sheet B

- All further search fees have been paid within the fixed time limit. The present European search report has been drawn up for all claims.
- As all searchable claims could be searched without effort justifying an additional fee, the Search Division did not invite payment of any additional fee.
- Only part of the further search fees have been paid within the fixed time limit. The present European search report has been drawn up for those parts of the European patent application which relate to the inventions in respect of which search fees have been paid, namely claims:
- None of the further search fees have been paid within the fixed time limit. The present European search report has been drawn up for those parts of the European patent application which relate to the invention first mentioned in the claims, namely claims:
- The present supplementary European search report has been drawn up for those parts of the European patent application which relate to the invention first mentioned in the claims (Rule 164 (1) EPC).



**LACK OF UNITY OF INVENTION  
SHEET B**

Application Number  
EP 09 17 0114

The Search Division considers that the present European patent application does not comply with the requirements of unity of invention and relates to several inventions or groups of inventions, namely:

1. claims: 1-10

multidisk oil-bath clutch having specific drive and driven disks

---

2. claims: 11-16

multi disk oil-bath clutch comprising specific oil inlets fed by a feed conduit in the hub

---

3. claims: 1, 17-22

multi disk oil-bath clutch comprising a feed circuit

---

**ANNEX TO THE EUROPEAN SEARCH REPORT  
ON EUROPEAN PATENT APPLICATION NO.**

EP 09 17 0114

This annex lists the patent family members relating to the patent documents cited in the above-mentioned European search report. The members are as contained in the European Patent Office EDP file on The European Patent Office is in no way liable for these particulars which are merely given for the purpose of information.

11-07-2013

Patent document cited in search report		Publication date	Patent family member(s)	Publication date
US 4828089	A	09-05-1989	NONE	
-----				
WO 2004013508	A	12-02-2004	AT 383522 T	15-01-2008
			AU 2003263173 A1	23-02-2004
			DE 10234822 A1	19-02-2004
			EP 1525407 A1	27-04-2005
			JP 2005534874 A	17-11-2005
			US 2006163023 A1	27-07-2006
			WO 2004013508 A1	12-02-2004
-----				
US 5094331	A	10-03-1992	NONE	
-----				
EP 0115211	A	08-08-1984	AU 562289 B2	04-06-1987
			AU 2300683 A	02-08-1984
			BR 8400303 A	04-09-1984
			CA 1224431 A1	21-07-1987
			DE 3376580 D1	16-06-1988
			EP 0115211 A2	08-08-1984
			JP 2880017 B2	05-04-1999
			JP H0553971 B2	11-08-1993
			JP H0672619 B2	14-09-1994
			JP H05141438 A	08-06-1993
			JP H05141439 A	08-06-1993
			JP S59147128 A	23-08-1984
-----				
EP 0848176	A	17-06-1998	DE 69708447 D1	03-01-2002
			DE 69708447 T2	27-06-2002
			EP 0848176 A1	17-06-1998
			JP H10169681 A	23-06-1998
			US 6135256 A	24-10-2000
-----				
EP 0848179	A	17-06-1998	CA 2221501 A1	10-06-1998
			EP 0848179 A1	17-06-1998
			JP H10184721 A	14-07-1998
			US 5934435 A	10-08-1999
-----				
US 3202253	A	24-08-1965	GB 947478 A	22-01-1964
			US 3202253 A	24-08-1965
-----				
EP 0822350	A2	04-02-1998	DE 69707598 D1	29-11-2001
			DE 69707598 T2	27-06-2002
			EP 0822350 A2	04-02-1998
			JP H109287 A	13-01-1998
			JP 3303670 B2	22-07-2002
-----				
WO 2009105861	A1	03-09-2009	US 2011000757 A1	06-01-2011

EPO FORM P0459

For more details about this annex : see Official Journal of the European Patent Office, No. 12/82

**ANNEX TO THE EUROPEAN SEARCH REPORT  
ON EUROPEAN PATENT APPLICATION NO.**

EP 09 17 0114

This annex lists the patent family members relating to the patent documents cited in the above-mentioned European search report. The members are as contained in the European Patent Office EDP file on  
The European Patent Office is in no way liable for these particulars which are merely given for the purpose of information.

11-07-2013

Patent document cited in search report	Publication date	Patent family member(s)	Publication date
		WO 2009105861 A1	03-09-2009
-----			
US 2775328	A	25-12-1956	NONE
-----			
EP 1398520	A2	17-03-2004	NONE
-----			
DE 10128856	A1	23-05-2002	DE 10102874 A1 06-06-2002
			DE 10118756 A1 23-05-2002
			DE 10128856 A1 23-05-2002
-----			

EPC FORM P0459

For more details about this annex : see Official Journal of the European Patent Office, No. 12/82