



INTERNATIONAL APPLICATION PUBLISHED UNDER THE PATENT COOPERATION TREATY (PCT)

<p>(51) International Patent Classification ⁶ : A61K 9/12</p>	<p>A1</p>	<p>(11) International Publication Number: WO 95/24183 (43) International Publication Date: 14 September 1995 (14.09.95)</p>
<p>(21) International Application Number: PCT/US95/01563 (22) International Filing Date: 7 February 1995 (07.02.95) (30) Priority Data: 08/207,472 7 March 1994 (07.03.94) US 08/383,475 1 February 1995 (01.02.95) US (71) Applicant: INHALE THERAPEUTIC SYSTEMS [US/US]; 1001 East Meadow Circle, Palo Alto, CA 94303 (US). (72) Inventors: PATTON, John, S.; 330 Emerald Avenue, San Carlos, CA 94070 (US). FOSTER, Linda, C.; 733 Carolina Avenue, Sunnyvale, CA 94070 (US). PLATZ, Robert, M.; 324 Valdez Avenue, Half Moon Bay, CA 94019 (US). (74) Agents: HESLIN, James, M. et al.; Townsend and Townsend Khourie and Crew, One Market Plaza, 20th floor, Steuart Street Tower, San Francisco, CA 94105 (US).</p>		<p>(81) Designated States: AU, BR, CA, CN, CZ, FI, HU, JP, KR, MX, NO, NZ, PL, RU, European patent (AT, BE, CH, DE, DK, ES, FR, GB, GR, IE, IT, LU, MC, NL, PT, SE). Published <i>With international search report.</i></p>
<p>(54) Title: METHODS AND COMPOSITIONS FOR PULMONARY DELIVERY OF INSULIN</p>		
<p>(57) Abstract</p> <p>Systemic delivery of insulin to a mammalian host is accomplished by inhalation of a dry powder of insulin. It has been found that dry insulin powders are rapidly absorbed through the alveolar regions of the lungs.</p>		

FOR THE PURPOSES OF INFORMATION ONLY

Codes used to identify States party to the PCT on the front pages of pamphlets publishing international applications under the PCT.

AT	Austria	GB	United Kingdom	MR	Mauritania
AU	Australia	GE	Georgia	MW	Malawi
BB	Barbados	GN	Guinea	NE	Niger
BE	Belgium	GR	Greece	NL	Netherlands
BF	Burkina Faso	HU	Hungary	NO	Norway
BG	Bulgaria	IE	Ireland	NZ	New Zealand
BJ	Benin	IT	Italy	PL	Poland
BR	Brazil	JP	Japan	PT	Portugal
BY	Belarus	KE	Kenya	RO	Romania
CA	Canada	KG	Kyrgyzstan	RU	Russian Federation
CF	Central African Republic	KP	Democratic People's Republic of Korea	SD	Sudan
CG	Congo	KR	Republic of Korea	SE	Sweden
CH	Switzerland	KZ	Kazakhstan	SI	Slovenia
CI	Côte d'Ivoire	LI	Liechtenstein	SK	Slovakia
CM	Cameroon	LK	Sri Lanka	SN	Senegal
CN	China	LU	Luxembourg	TD	Chad
CS	Czechoslovakia	LV	Latvia	TG	Togo
CZ	Czech Republic	MC	Monaco	TJ	Tajikistan
DE	Germany	MD	Republic of Moldova	TT	Trinidad and Tobago
DK	Denmark	MG	Madagascar	UA	Ukraine
ES	Spain	ML	Mali	US	United States of America
FI	Finland	MN	Mongolia	UZ	Uzbekistan
FR	France			VN	Viet Nam
GA	Gabon				

METHODS AND COMPOSITIONS FOR PULMONARY DELIVERY OF INSULIN

5

This application is a continuation-in-part of application serial no. 08/207,472, filed on March 7, 1994, the full disclosure of which is incorporated herein by reference.

10

BACKGROUND OF THE INVENTION

1. Field of the Invention

15

The present invention relates generally to methods and compositions for the respiratory delivery of insulin to diabetic patients. More particularly, the present invention relates to the pulmonary delivery of dry powder insulin preparations for rapid systemic absorption through the lungs.

20

Insulin is a 50 amino acid polypeptide hormone having a molecular weight of about 6,000 which is produced in the pancreatic β -cells of normal (non-diabetic) individuals. Insulin is necessary for regulating carbohydrate metabolism by reducing blood glucose levels, and a systemic deficiency causes diabetes. Survival of diabetic patients depends on the frequent and long-term administration of insulin to maintain acceptable blood glucose levels.

25

Insulin is most commonly administered by subcutaneous injection, typically into the abdomen or upper thighs. In order to maintain acceptable blood glucose levels, it is often necessary to inject insulin at least once or twice per day, with supplemental injections of rapid-acting insulin being administered when necessary. Aggressive treatment of diabetes can require even more frequent injections, where the patient closely monitors blood glucose levels using home diagnostic kits. The present invention is particularly concerned with the administration of rapid acting insulins which are able to provide serum insulin peaks within one hour and glucose troughs within 90 minutes.

30

35

The administration of insulin by injection is undesirable in a number of respects. First, many patients find it difficult and burdensome to inject themselves as

frequently as necessary to maintain acceptable blood glucose levels. Such reluctance can lead to non-compliance, which in the most serious cases can be life-threatening. Moreover, systemic absorption of insulin from subcutaneous injection is
5 relatively slow, frequently requiring from 45 to 90 minutes, even when fast-acting insulin formulations are employed. Thus, it has long been a goal to provide alternative insulin formulations and routes of administration which avoid the need for self-injection and which can provide rapid systemic
10 availability of the insulin.

A variety of such alternative insulin administration routes have been proposed, including intranasal, intrarectal, and intravaginal.

While these techniques avoid the discomfort and poor
15 compliance associated with subcutaneous injection, they each suffer from their own limitations. Intrarectal and intravaginal are inconvenient, uncomfortable, and the latter is not available to the entire population of diabetics. Intranasal delivery would be convenient and probably less
20 objectionable than injection, but requires the use of potentially toxic "penetration enhancers" to effect passage of insulin across the nasal mucosa, which is characterized by a thick epithelial layer which is resistant to the passage of macromolecules. Of particular interest to the present
25 invention is pulmonary insulin delivery where a patient inhales an insulin formulation and systemic absorption occurs through the thin layer of epithelial cells in the alveolar regions of the lung. Such pulmonary insulin delivery appears to provide more rapid systemic availability than does
30 subcutaneous injection and avoids the use of a needle. Pulmonary insulin delivery, however, has yet to achieve widespread acceptance. Heretofore, pulmonary delivery has been most often accomplished through nebulization of liquid insulin formulations, requiring the use of cumbersome liquid
35 nebulizers. Moreover, the aerosols formed by such nebulizers have a very low insulin concentration, necessitating a large number of inhalations to provide an adequate dosage. Insulin concentration is limited due to the low solubility of insulin

in suitable aqueous solutions. In some cases, as many as 80 or more breaths may be required to achieve an adequate dosage, resulting in an administration time from 10 to 20 minutes, or more.

5 It would be desirable to provide improved methods and compositions for the pulmonary delivery of insulin. It would be particularly desirable if such methods and compositions were sufficiently convenient to permit self-administration even away from home and were able to deliver a
10 desired total dosage with a relatively low number of breaths, preferably fewer than ten. Such methods and compositions should also provide for rapid systemic absorption of the insulin, preferably reaching a serum peak within 45 minutes or less and a resulting glucose trough within about one hour or
15 less. Such rapid acting formulations will preferably be suitable for use in aggressive treatment protocols where injection of intermediate and long-acting insulin can be reduced or eliminated. The compositions of the present invention should also be stable, preferably consisting of a
20 concentrated dry powder formulation.

2. Description of the Background Art

The respiratory delivery of aerosolized aqueous insulin solutions is described in a number of references,
25 beginning with Gänsslen (1925) *Klin. Wochenschr.* 4:71 and including Laube et al. (1993) *JAMA* 269:2106-21-9; Elliott et al. (1987) *Aust. Paediatr. J.* 23:293-297; Wigley et al. (1971) *Diabetes* 20:552-556. Corthorpe et al. (1992) *Pharm Res* 9:764-768; Govinda (1959) *Indian J. Physiol. Pharmacol.* 3:161-167;
30 Hastings et al. (1992) *J. Appl. Physiol.* 73:1310-1316; Liu et al. (1993) *JAMA* 269:2106-2109; Nagano et al. (1985) *Jikeikai Med. J.* 32:503-506; Sakr (1992) *Int. J. Phar.* 86:1-7; and Yoshida et al. (1987) *Clin. Res.* 35:160-166. Pulmonary delivery of dry powder medicaments, such as insulin, in a
35 large particle carrier vehicle is described in U.S. Patent No. 5,254,330. A metered dose inhaler (MDI) for delivering crystalline insulin suspended in a propellant is described in Lee and Sciara (1976) *J. Pharm. Sci.* 65:567-572. A MDI for

delivering insulin into a spacer for regulating inhalation flow rate is described in U.S. Patent No. 5,320,094. The intrabronchial administration of recombinant insulin is briefly described in Schlüter et al. (Abstract) (1984) *Diabetes* 33:75A and Köhler et al. (1987) *Atemw. Lungenkrkh.* 13:230-232. Intranasal and respiratory delivery of a variety of polypeptides, including insulin, in the presence of an enhancer, are described in U.S. Patent No. 5,011,678 and Nagai et al. (1984) *J. Contr. Rel.* 1:15-22. Intranasal delivery of insulin in the presence of enhancers and/or contained in controlled release formulations are described in U.S. Patent Nos. 5,204,108; 4,294,829; and 4,153,689; PCT Applications WO 93/02712, WO 91/02545, WO 90/09780, and WO 88/04556; British Patent 1,527,605; Rydén and Edman (1992) *Int. J. Pharm.* 83:1-10; and Björk and Edman (1988) *Int. J. Pharm.* 47:233-238. The preparation and stability of amorphous insulin were described by Rigsbee and Pikal at the American Association of Pharmaceutical Sciences (AAPS), November 14-18, 1993, Lake Buena Vista, Florida. Methods for spray drying polypeptide, polynucleotide and other labile drugs in a carrier which forms an amorphous structure which stabilize the drug are described in European patent application 520 748.

SUMMARY OF THE INVENTION

According to the present invention, methods and compositions for the aerosolization and systemic delivery of insulin to a mammalian host, particularly a human patient suffering from diabetes, provide for rapid absorption into blood circulation while avoiding subcutaneous injection. In particular, the methods of the present invention rely on pulmonary delivery of insulin in the form of a dry powder. Surprisingly, it has been found that inhaled dry insulin powders are deposited in the alveolar regions of the lung and rapidly absorbed through the epithelial cells of the alveolar region into blood circulation. Thus, pulmonary delivery of insulin powders can be an effective alternative to administration by subcutaneous injection.

In a first aspect of the present invention, insulin is provided as a dry powder, usually but not necessarily in a substantially amorphous state, and dispersed in an air or other physiologically acceptable gas stream to form an aerosol. The aerosol is captured in a chamber having a mouthpiece, where it is available for a subsequent inhalation by a patient. Optionally, the dry powder insulin is combined with a pharmaceutically acceptable dry powder carrier, as described in more detail below. The insulin powder preferably comprises particles having a diameter less than 10 μm , more preferably less than 7.5 μm , and most preferably below 5 μm , usually being in the range from 0.1 μm to 5 μm . Surprisingly, it has been found that the dry powder insulin compositions of the present invention are absorbed in the lung without the use of penetration enhancers such as those required for absorption through the nasal mucosa and upper respiratory tract.

In a second aspect, the present invention provides insulin compositions consisting essentially of dry powder insulin having an average particle size below 10 μm which may be combined with dry powder pharmaceutical carriers. The insulin composition is preferably free from penetration enhancers and comprises particles having a diameter less than 10 μm , preferably less than 7.5 μm , and most preferably below 5 μm , usually being in the range from 0.1 μm to 5 μm . Usually, the insulin dry powder will have from 5% to 99% by weight insulin in the composition, more usually from 15% to 80%, in a suitable pharmaceutical carrier, usually a carbohydrate, an organic salt, an amino acid, peptide, or protein, as described in more detail hereinafter.

In a third aspect of the present invention, insulin dry powders are prepared by dissolving insulin in an aqueous buffer to form a solution and spray drying the solution to produce substantially amorphous particles having a particle size less than 10 μm , preferably less than 7.5 μm , and most preferably below 5 μm , usually being in the range from 0.1 μm to 5 μm . Optionally, the pharmaceutical carrier is also dissolved in the buffer, to form a homogeneous solution, wherein spray drying of the solution produces individual

particles comprising insulin, carrier buffer, and any other components which were present in the solution. Preferably the carrier is a carbohydrate, organic salt, amino acid, peptide, or protein which produces a substantially amorphous structure upon spray drying. The amorphous carrier may be either glassy or rubbery and enhances stability of the insulin during storage. Advantageously, such stabilized formulations are also able to effectively deliver insulin to the blood stream upon inhalation to the alveolar regions of the lungs.

A further understanding of the nature and advantages of the invention will become apparent by reference to the remaining portions of the specification and drawings.

BRIEF DESCRIPTION OF THE DRAWINGS

Fig. 1 is a schematic illustration of a system for aerosolizing a dose of insulin according to the method of the present invention.

Fig. 2 is a schematic illustration of a patient inhaling an aerosolized dose of insulin from the system of Fig. 1.

Figs. 3A and 3B are graphs illustrating the absorption of recombinant human insulin in rats and resulting glucose response following aerosolization of three different dry powder formulations. Each point represents the mean value from three different rats. At zero time, the dry powder aerosol generator was turned on. Aerosolization was complete at 5 min, 14 min and 20 min for the 87% insulin/citrate, 20% insulin-mannitol/citrate and 20% insulin-raffinose/citrate powders, respectively. Animals were fasted overnight.

Figs. 4A and 4B are graphs illustrating mean serum time-concentration insulin and glucose profiles, respectively comparing aerosol and subcutaneous administrations in cynomolgus monkeys. The mean value for three monkeys is reported for the aerosol group, and the mean value for four monkeys is reported for the subcutaneous group.

Fig. 5A is a graph illustrating the mean insulin concentration over time for subcutaneous injection (○) and for inhalation of three puffs (●) in humans.

Fig. 5B shows the mean glucose concentration corresponding to the insulin concentrations of Fig. 5A.

Fig. 6A is a graph illustrating serum insulin concentration over time as a result of subcutaneous injection (O) and three puffs of aerosol administration (●) in humans.

Fig. 6B is a graph illustrating the serum glucose levels corresponding to the insulin levels in Fig. 6A.

Figs. 7A and 7B provide a comparison of the intersubject variability of serum insulin (7A) and glucose levels (7B) for subcutaneous administration (O) and aerosol administration (●).

Figs. 8A, 8B, and 8C show rpHPLC chromatograms of a human insulin. Fig. 8A is a chromatograph of an insulin standard stressed in 10 mM HCl at 25°C, showing human insulin eluting at 23.87 minutes desamido insulin eluting at 30.47 minutes. Fig. 8B shows a similar chromatogram of a human insulin standard. Fig. 8C shows a similar chromatogram of reconstituted, spray-dried insulin formulation prepared according to the present invention.

Fig. 9 shows an ultraviolet spectra of an insulin formulation before and after spray drying. No light scattering was observed in the visible spectrum, indicating that insulin did not aggregate during the spray drying process.

DETAILED DESCRIPTION OF SPECIFIC EMBODIMENTS

According to the present invention, insulin is provided as a dry power. By "dry powder" it is meant that the moisture content of the powder is below about 10% by weight, usually below about 5% by weight, and preferably being below about 3% by weight. By "powder," it is meant that the insulin comprises free flowing particulates having a size selected to permit penetration into the alveoli of the lungs, preferably being less than 10 μm in diameter, preferably less than 7.5 μm , and most preferably less than 5 μm , and usually being in the range from 0.1 μm to 5 μm in diameter.

The present invention is based at least in part on the unexpected observation that dry powder insulins are

readily and rapidly absorbed through the lungs of a host. It was surprising that dry powder insulins could reach the alveolar region of the lungs, as water-soluble drugs such as insulin particles are known to be hygroscopic. See, e.g. 5 Byron, ed., *Respiratory Drug Delivery*, CRC Press, Boca Raton (1990), p. 150. Thus, it would have been expected that as the particles passed through the airways of the lung (which has a relative humidity in excess of 99% at 37°C), the individual particles would have a tendency to absorb water and grow to an 10 effective particle size larger than the 10 μm upper limit of the present invention. If a substantial fraction of the insulin particles were larger than the target size range, it would be expected that the particles would deposit within the central airways of the lungs rather than the alveolar region, 15 thus limiting delivery and subsequent systemic absorption. Moreover, the fluid layer over the epithelial cells of the lungs is very thin, usually a fraction of the diameter of the insulin powders being delivered. Thus, it was unpredictable prior to the present invention whether the dry insulin 20 particles would dissolve upon deposition within the alveolar regions of the lungs. Surprisingly, the dry insulin powders are apparently able to both penetrate into the alveolar regions of the lungs and dissolve once they have deposited within the alveolar region of the lung. The dissolved insulin 25 is then able to cross the epithelial cells into circulation.

It is presently believed that the effective absorption of insulin results from a rapid dissolution in the ultrathin ($< 0.1 \mu\text{m}$) fluid layer of the alveolar lining. The particles of the present invention thus have a mean size which 30 is from 10 to 50 times larger than the lung fluid layer, making it unexpected that the particles are dissolved and the insulin systemically absorbed in a rapid manner. Indeed, as shown in the Experimental section hereinafter, the dry insulin formulations of the present invention can provide even more 35 rapid serum insulin peaks and glucose troughs than afforded by subcutaneous injection, which is presently the most common form of administration. An understanding of the precise

mechanism, however, is not necessary for practicing the present invention as described herein.

Preferred compositions according to the present invention will be substantially free from penetration enhancers. "Penetration enhancers" are surface active compounds which promote penetration of insulin (or other drugs) through a mucosal membrane or lining and are proposed for use in intranasal, intrarectal, and intravaginal drug formulations. Exemplary penetration enhancers include bile salts, e.g., taurocholate, glycocholate, and deoxycholate; fusidates, e.g., taurodehydrofusidate; and biocompatible detergents, e.g., Tweens, Laureth-9, and the like. The use of penetration enhancers in formulations for the lungs, however, is generally undesirable because the epithelial blood barrier in the lung can be adversely affected by such surface active compounds. Surprisingly, it has been found that the dry powder insulin compositions of the present invention are readily absorbed in the lungs without the need to employ penetration enhancers.

Insulin dry powders suitable for use in the present invention include amorphous insulins, crystalline insulins, and mixtures of both amorphous and crystalline insulins. Dry powder insulins are preferably prepared by spray drying under conditions which result in a substantially amorphous powder having a particle size within the above-stated range. Alternatively, amorphous insulins could be prepared by lyophilization (freeze-drying), vacuum drying, or evaporative drying of a suitable insulin solution under conditions to produce the amorphous structure. The amorphous insulin so produced can then be ground or milled to produce particles within the desired size range. Crystalline dry powder insulins may be formed by grinding or jet milling of bulk crystalline insulin. The preferred method for forming insulin powders comprising particulates in the desired size range is spray drying, where pure, bulk insulin (usually in a crystalline form) is first dissolved in a physiologically acceptable aqueous buffer, typically a citrate buffer having a pH in the range from about 2 to 9. The insulin is dissolved

at a concentration from 0.01% by weight to 1% by weight, usually from 0.1% to 0.2%. The solutions may then be spray dried in conventional spray drying equipment from commercial suppliers, such as Buchi, Niro, and the like, resulting in a substantially amorphous particulate product.

The dry insulin powders may consist essentially of insulin particles within the requisite size range and be substantially free from any other biologically active components, pharmaceutical carriers, and the like. Such "neat" formulations may include minor components, such as preservatives, present in low amounts, typically below 10% by weight and usually below 5% by weight. Using such neat formulations, the number of inhalations required for even high dosages can be substantially reduced, often to only a single breath.

The insulin powders of the present invention may optionally be combined with pharmaceutical carriers or excipients which are suitable for respiratory and pulmonary administration. Such carriers may serve simply as bulking agents when it is desired to reduce the insulin concentration in the powder which is being delivered to a patient, but may also serve to enhance the stability of the insulin compositions and to improve the dispersability of the powder within a powder dispersion device in order to provide more efficient and reproducible delivery of the insulin and to improve handling characteristics of the insulin such as flowability and consistency to facilitate manufacturing and powder filling.

Suitable carrier materials may be in the form of an amorphous powder, a crystalline powder, or a combination of amorphous and crystalline powders. Suitable materials include carbohydrates, e.g., monosaccharides such as fructose, galactose, glucose, D-mannose, sorbose, and the like; disaccharides, such as lactose, trehalose, cellobiose, and the like; cyclodextrins, such as 2-hydroxypropyl- β -cyclodextrin; and polysaccharides, such as raffinose, maltodextrins, dextrans, and the like; (b) amino acids, such as glycine, arginine, aspartic acid, glutamic acid, cysteine, lysine, and

the like; (c) organic salts prepared from organic acids and bases, such as sodium citrate, sodium ascorbate, magnesium gluconate, sodium gluconate, tromethamine hydrochloride, and the like; (d) peptides and proteins, such as aspartame, human serum albumin, gelatin, and the like; (e) alditols, such as mannitol, xylitol, and the like. A preferred group of carriers includes lactose, trehalose, raffinose, maltodextrins, glycine, sodium citrate, tromethamine hydrochloride, human serum albumin, and mannitol.

Such carrier materials may be combined with the insulin prior to spray drying, *i.e.*, by adding the carrier material to the buffer solution which is prepared for spray drying. In that way, the carrier material will be formed simultaneously with and as part of the insulin particles. Typically, when the carrier is formed by spray drying together with the insulin, the insulin will be present in each individual particle at a weight percent in the range from 5% to 95%, preferably from 20% to 80%. The remainder of the particle will primarily be carrier material (typically being from 5% to 95%, usually being from 20% to 80% by weight), but will also include buffer(s) and may include other components as described above. The presence of carrier material in the particles which are delivered to the alveolar region of the lung (*i.e.*, those in the requisite size range below 10 μm) has been found not to significantly interfere with systemic absorption of insulin.

Alternatively, the carriers may be separately prepared in a dry powder form and combined with the dry powder insulin by blending. The separately prepared powder carriers will usually be crystalline (to avoid water absorption), but might in some cases be amorphous or mixtures of crystalline and amorphous. The size of the carrier particles may be selected to improve the flowability of the insulin powder, typically being in the range from 25 μm to 100 μm . Carrier particles in this size range will generally not penetrate into the alveolar region of the lung and will often separate from the insulin in the delivery device prior to inhalation. Thus, the particles which penetrate into the alveolar region of the

lung will consist essentially of insulin and buffer. A preferred carrier material is crystalline mannitol having a size in the above-stated range.

The dry insulin powders of the present inventions
5 may also be combined with other active components. For example, it may be desirable to combine small amounts of amylin or active amylin analogues in the insulin powders to improve the treatment of diabetes. Amylin is a hormone which is secreted with insulin from the pancreatic β -cells in normal
10 (non-diabetic) individuals. It is believed that amylin modulates insulin activity in vivo, and it has been proposed that simultaneous administration of amylin with insulin could improve blood glucose control. Combining dry powder amylin with insulin in the compositions of the present invention will
15 provide a particularly convenient product for achieving such simultaneous administration. Amylin may be combined with insulin at from 0.1% by weight to 10% by weight (based on the total weight of insulin in a dose), preferably from 0.5% by weight to 2.5% by weight. Amylin is available from commercial
20 suppliers, such as Amylin Corporation, San Diego, California, and can be readily formulated in the compositions of the present invention. For example, amylin may be dissolved in aqueous or other suitable solutions together with the insulin, and optionally carriers, and the solution spray dried to
25 produce the powder product.

The dry powder insulin compositions of the present invention are preferably aerosolized by dispersion in a flowing air or other physiologically acceptable gas stream in a conventional manner. One system suitable for such
30 dispersion is described in copending application Serial No. 07/910,048, which has been published as WO 93/00951, the full disclosures of which are incorporated herein by reference. Referring to Fig. 1 herein, dry, free-flowing insulin powder is introduced into a high velocity air or gas stream, and the
35 resulting dispersion introduced into a holding chamber 10. The holding chamber 10 includes a mouthpiece 12 at an end opposite to the entry point of the air powder dispersion. The volume of the chamber 10 is sufficiently large to capture a

desired dose and may optionally have baffles and/or one-way valves for promoting containment. After a dose of the insulin powder has been captured in chamber 10, a patient P (Fig. 2) inhales on the mouthpiece 12 to draw the aerosolized dispersion into his lungs. As the patient P inhales, make-up air is introduced through a tangentially oriented air inlet port 14, whereby the air flows in a generally vortical pattern to sweep the aerosolized insulin from the chamber into the patient's lungs. The volume of the chamber and the aerosolized dose are such that a patient is able to completely inhale the entire aerosolized insulin dose followed by sufficient air to ensure that the insulin reaches the lower alveolar regions of the lung.

Such aerosolized insulin powders are particularly useful in place of subcutaneous injections of rapid acting insulin in the treatment of diabetes and related insulin-deficiencies. Surprisingly, it has been found that the aerosol administration of dry powder insulin results in significantly more rapid insulin absorption and glucose response than is achieved by subcutaneous injection. Thus, the methods and compositions of the present invention will be particularly valuable in treatment protocols where a patient monitors blood glucose levels frequently and administers insulin as needed to maintain a target serum concentration, but will also be useful whenever systemic insulin administration is required. The patient can achieve a desired dosage by inhaling an appropriate amount of insulin, as just described. The efficiency of systemic insulin delivery via the method as just described will typically be in the range from about 15% to 30%, with individual dosages (on a per inhalation basis), typically being in the range from about 0.5 mg to 10 mg. Usually, the total dosage of insulin desired during a single respiratory administration will be in the range from about 0.5 mg to 15 mg. Thus, the desired dosage may be effective by the patient taking from 1 breath to 4 breaths.

The following examples are offered by way of illustration, not by way of limitation.

EXPERIMENTAL**Materials and Methods****Materials**

Crystalline human zinc insulin, 26.3 Units/mg,
5 (Lilly Lot #784KK2) was obtained from Eli Lilly and Company,
Indianapolis, IN and found to be >99% pure as measured by
rpHPLC. USP mannitol was obtained from Roquette Corporation
(Gurnee, IL). Raffinose was purchased from Pfanstiehl
Laboratories (Waukegan, IL). Sodium citrate dihydrate, USP,
10 ACS and citric acid monohydrate USP were obtained from J.T.
Baker (Phillipsburg, NJ).

Powder Production

Insulin powders were made by dissolving bulk
15 crystalline insulin in sodium citrate buffer containing
excipient (mannitol, or raffinose, or none) to give final
solids concentration of 7.5 mg/ml and a pH of 6.7±0.3. The
spray dryer was operated with an inlet temperature between
110°C to 120°C and a liquid feed rate of 5 ml/min, resulting
20 in an outlet temperature between 70°C and 80°C. The solutions
were then filtered through a 0.22 µm filter and spray dried in
a Buchi Spray Dryer to form a fine white amorphous powder.
The resulting powders were stored in tightly capped containers
in a dry environment (<10% RH).

25

Powder Analyses

The particle size distribution of the powders was
measured by liquid centrifugal sedimentation in a Horiba CAPA-
700 Particle Size Analyzer following dispersion of the powders
30 in Sedisperse A-11 (Micromeritics, Norcross, GA). The
moisture content of the powders was measured by the Karl
Fischer technique using a Mitsubishi CA-06 Moisture Meter.

The integrity of insulin before and after powder
processing was measured against a reference standard of human
35 insulin by redissolving weighed portions of powder in
distilled water and comparing the redissolved solution with
the original solution put into the spray dryer. Retention
time and peak area by rpHPLC were used to determine whether

the insulin molecule had been chemically modified or degraded in process. UV absorbance was used to determine insulin concentration (at 278 nm) and presence or absence of insoluble aggregates (at 400 nm). In addition, the pHs of the starting and reconstituted solutions were measured. The amorphous nature of the insulin powder was confirmed by polarizing light microscopy.

Rat Aerosol Exposures

Rat experiments were conducted in an aerosol exposure room. Female rats (280-300 gm) were fasted overnight. Animals (21-24/experiment) were placed in Plexiglas tubes and mounted into a 48 port, nose-only aerosol exposure chamber (In-Tox Products, Albuquerque, NM). Airflow to the breathing zone was maintained at 7.2-9.8 liters/minute and removed by vacuum so that there was a slight negative pressure (~1.5 cm H₂O) in the chamber as measured by a magnahelic gauge. Aerosol exposure times were between 5-20 minutes depending on how much powder was fed into the chamber. Powders were fed by hand into a small Venturi nozzle which dispersed the powder particles to form a fine aerosol cloud. The Venturi nozzle was operated at a pressure in excess of 15 psig, and the air flow was set at 7.2 l/min to 9.8 l/min. The Venturi nozzle was fitted into the bottom of a clear Plexiglas dispersion chamber (750 ml) which passed the aerosol directly into a nose-only exposure chamber.

Rat Aerosol Chamber Calibration

The concentration of the powder at the breathing zone was measured by taking multiple, timed filter samples at the breathing zone with In-Tox filter holders at a vacuum flow of 2 liters/min. The chamber was calibrated both with and without animals. Powder mass was determined gravimetrically. The particle size of the powders at the breathing zone was measured with cascade impactor (In Tox Products) placed at a breathing hole and operated at a flow of 2 liters/min. Powder mass on each stage was determined gravimetrically.

Each powder test utilized 21-24 rats and the aerosol exposures lasted 5-20 minutes. Three rats were killed at 0 time and then at ~7, 15, 30, 60, 90, 120, 180, and 240 minutes after the termination of the aerosol exposure. Animals were
5 anesthetized, their abdomens opened, and a large blood sample was drawn from the ventral aorta. The animals were then killed by cervical dislocation.

Blood was allowed to clot at room temperature for 30 minutes and then centrifuged for 20 minutes at 3500 rpm in
10 serum separator tubes. Serum was either analyzed immediately or frozen at -80°C until analysis. As soon as possible (0-7 min) after the termination of the aerosol dosing, 3 rats were killed, their blood drawn and their lungs lavaged with six
15 5 ml rinses of phosphate buffered saline (PBS). The amount of insulin in the final pooled lavage sample was used as the aerosol dose for the rat in calculations of bioavailability.

Primate Exposure System

Young, wild-captured, male cynomolgus monkeys strain
20 *Macaca fascicularis* (2-5 kg) (Charles River Primates, Inc.) were used for the primate aerosol studies (3-4 animals/group). The animals were either subcutaneously injected with Humulin (Eli Lilly, Indianapolis, Indiana) or exposed to a powder
25 aerosol of insulin. Each animal was placed in a head-only exposure unit to provide a fresh supply of the test atmosphere at an adequate flow rate (7 L/min) to provide minimum oxygen requirements of the animal. The animals were restrained in a chair-like apparatus which placed them in an upright sitting
30 position. The hoods were clear allowing the animals complete visualization of their environment. An indwelling catheter was placed in the leg so that blood samples could be taken at any time. The monkeys were fully awake during the whole procedure and appeared to be calm. Primate blood was treated the same as rat (see above).

35 The primate aerosol exposure system included a breath monitor that allowed quantification of the amount of air inhaled by each monkey. This value, coupled with measurements of the concentration of insulin in the inspired

air allowed the calculation of exactly how much insulin was inhaled by each animal.

Human Trials

5 Insulin was administered to 24 normal human subjects subcutaneously as well as by inhalation of aerosolized dry insulin powders. Each subcutaneous injection consisted of 10.4U of Humulin R, 100 U/ml (Eli Lilly, Indianapolis, Indiana). The dry insulin powders were amorphous and prepared
10 by spray drying as described above with 20% by weight mannitol excipient. Doses (5 mg) of the insulin dry powder were dispersed in a high-velocity air stream to produce a fine aerosol that was captured in a chamber. Each subject inhaled the aerosol powder by taking a slow, deep breath of each
15 aerosol bolus or "puff." Powder was administered in three puffs (for a dosage of 31.9U). Serum insulin and glucose levels were determined over time, as described below.

Serum Assays

20 Serum insulin levels in rats, primates, and humans were determined using Coat-A-Count radio immunoassay kits for human insulin (Diagnostic Products Corporation, Los Angeles, CA). Standard curves were run with every batch of samples. The sensitivity of the assay was approximately 43 pg/ml. The
25 within assay variability (%CV) is <5%. Glucose assays were performed by California Veterinary Diagnostics, Inc. in West Sacramento, CA using the Glucose/HK Reagent System Pack for the Boehringer Mannheim/Hitachi 747 Analyzer. The within assay variability (%CV) is <3%.

30 In the rate experiments, relative bioavailabilities of the aerosol were calculated by comparing the dose adjusted, immunoreactive insulin (IRI) area under the curve (AUC) of the concentration-time profile with that obtained from subcutaneous injection. In rats the total lavaged insulin
35 mass was used as the aerosol dose. Some insulin is absorbed before the lungs can be lavaged so the dose estimated by this technique is probably a slight underestimate of the total

deposited dose. No corrections for this presumed loss were made.

In the monkey experiments, relative bioavailabilities were calculated similar to the rats above except that instead of using lavaged lung insulin as the aerosol dose, the total amount of insulin inhaled was used. In the rats, only material deposited in the lungs, not insulin deposited in the nasal passages and throat, was included in the dose estimate. In the monkeys, all insulin that entered the animals was included in the dose estimate.

Results of Insulin Absorption in Rats

All of the insulin powders used in the animal studies had particle sizes (mass median diameters) ranging between 1-3 μm and moisture contents <3%. The insulin purity of the powders as measured by rpHPLC was >97%. Representative chromatographs of the 20% insulin formulation are shown in Fig. 8C. The powders yielded a clear solution upon reconstitution with pure water with an ultraviolet absorbance value <0.01 at 400 nm and a pH of 6.7 \pm 0.3. Representative ultraviolet (UV) spectra for the 20% insulin formulation are shown in Fig. 9.

The following three insulin powder formulations were tested in rats as aerosols in the In-Tox 48 port, exposure chamber.

1. 87.9% insulin; 11.5% sodium citrate; 0.6% citric acid.
2. 20% insulin; 66% mannitol; 12.4% sodium citrate; 0.6% citric acid.
3. 20% insulin; 66% raffinose; 12.4% sodium citrate; 0.6% citric acid.

Table 1 lists the key measurements in the three different rat exposure studies including characterizations of the aerosol at the breathing zone and chamber operating conditions. A fraction of the powder fed into the venturi nozzle reached the breathing zones of the rats (34%-67%) because of losses in the walls due to impaction and incomplete dispersion of the powder during powder feed. The particle

size of the aerosol at the breathing zone, however, was ideal for pulmonary deposition (1.3-1.9 μm) and was somewhat smaller than the original formulation particle size (2.0-2.8 μm) due to selective loss of the larger particles in the animal exposure chamber.

Table 1. Rat Aerosol Exposure Measurements

	88% Insulin	20% Insulin Mannitol	20% Insulin Raffinose
10 Chamber Flow Rate	7.2 L/min	9.6 L/min	9.8 L/min
Powder Mass Median Diameter (MMD)	2.2 μm	2.8 μm	2.0 μm
Powder Fed into Chamber	70 mgs	255 mgs	260 mgs
Powder Feed Time	5 min	14 min	20 min
15 Powder at Breathing Zone	40 mgs	171 mgs	88 mgs
Insulin at Breathing Zone	35 mgs	34 mgs	18 mgs
% Total Powder at Breathing Zone	57%	67%	34%
20 Mass Median Aerodynamic Diameter (MAD)	1.1 mg/L	1.3 mg/L	0.45 mg/L
Particle Size at Breathing Zone	1.4 μm	1.9 μm	1.3 μm
Insulin Recovered in Lavage	30.7 \pm 5.2 μg	12.7 \pm 6.9 μg	31.6 \pm 12.9 μg
25 Serum Insulin AUC (ng min/ml)	104	201	150

Table 2 shows the rat serum insulin and glucose results from the three aerosol and one SC study. Fig. 3A and 3B show the serum immunoreactive insulin (IRI) concentration-time profiles and the serum glucose concentration-time profiles for the three formulations administered by aerosol. Table 3 presents the insulin t_{max} , and the glucose t_{min} from the different studies as well as the relative bioavailability of the aerosol compared to SC injection.

Table 2. Serum Insulin and Glucose Results in Rats

Formulation	Route	Time (min)	Serum Insulin (pg/ml±1 S.D.) n=3rats/ timept	Serum Glucose (mg/dl±1 S.D.) n=3rats/ timept
88% Insulin	Aerosol	0	230±184	106±12
(Aerosol exposure	Aerosol	12	1020±312	114±10
completed at minute	Aerosol	21	165±768	81±10
5)				
Av. Dose=31 µg/rat	Aerosol	36	876±764	66±7
	Aerosol	66	684±416	62±15
	Aerosol	96	568±128	65±10
	Aerosol	126	564±260	73±11
	Aerosol	186	712±140	93±5
20% Insulin-Mannitol	Aerosol	0	476±56	165±18
(Aerosol exposure	Aerosol	22	1476±428	117±15
completed at minute	Aerosol	35	2480±892	101±19
14)				
Av. Dose=13 µg/rat	Aerosol	57	1204±64	64±13
	Aerosol	87	1084±396	63±17
	Aerosol	117	664±180	105±38
	Aerosol	147	1228±416	108±22
	Aerosol	207	676±100	119±33
20% Insulin-Raffinose	Aerosol	0	426±97	157±37
(Aerosol exposure	Aerosol	27	2948±2816	139±46
completed at minute	Aerosol	42	1504±592	181±11
20)				
Av. Dose=32 µg/rat	Aerosol	57	1272±496	124±45
	Aerosol	87	852±164	128±17
	Aerosol	117	604±156	124±9
	Aerosol	147	532±172	172±12
	Aerosol	207	556±100	218±34
20% Insulin-Mannitol	Subcutan	0	360±140	107±5
Dose=30 µg	Subcutan	15	14200±3160	53±2
Insulin/rat				
	Subcutan	30	10160±720	24±5
	Subcutan	60	11000±1080	28±6
	Subcutan	90	2440±1160	25±7
	Subcutan	120	3520±840	49±3
	Subcutan	180	1280±800	40±17
	Subcutan	240	400±260	77±34

Table 3

A Comparison of Aerosol and Subcutaneous (SC) Insulin in Animals

	Rat SC	Rat Aerosol 88% Insulin	Rat Aerosol 20% Insulin Mannitol	Rat Aerosol 20% Insulin Raffinose	Monkey SC	Monkey Aerosol 20% Insulin Mannitol
Insulin Max*	15 min	16 min	21 min	17 min	15 min	30 min
Glucose Min.*	30 min	31 min	43 min	37 min	45 min	45 min
Glucose Drop	77%	42%	62%	21%	45%	73%
Rel Bioavail.	100%	10%**	44%**	14%**	100%	12%***

* T's measured from end of aerosol exposure period.

Glucose min = time to >85% of maximal reduction observed in study

** Based on insulin recovered by lavage from lung at end of aerosol exposure

*** Based on insulin inhaled, includes losses in nasal passages and throat

All three formulations provided rapid absorbing insulin to the rats systemic circulation (Figs. 3A and 3B). The bioavailability and glucose response were higher for the 20% insulin/mannitol powder (Table 3), although without performing many replicate experiments, it is uncertain if the difference was significant.

Primate Results

A dose identical to what was used in the human trial (0.2 U/kg, ~27 µg/monkey) was injected into four monkeys to provide the SC data with which to compare the aerosol results (Figs. 4A and 4B). Table 4 shows the monkey aerosol exposure data. Table 5 shows the mean serum insulins and glucoses for the aerosol exposure and the subcutaneous study. The aerosol dose yielded a robust insulin and glucose response (high dose). Fig. 4 shows a comparison of the mean serum insulin profiles from the two aerosol and one SC study. From the AUCs of these profiles the relative bioavailability of the aerosol insulin was calculated to be 12%.

Table 4. Monkey Aerosol Exposure Data

Animal ID	Grav. filter Mass (mg)	Avg Aerosol Conc. ($\mu\text{g/L}$)	Inhaled Volume (L)	Est. Inhaled Aerosol Mass (μg)	Est. Inhaled Insulin Mass (μg)	Body Wt. (Kg)	Est. Insulin Dose ($\mu\text{g/kg}$)	AUC (ng min/ml)
#1, 23-46	1.07	178	8.96	1597	320	3.92	81.5	347
#2, 23-48	1.01	168	19.98	3363	673	3.81	176.6	1196
#3, 122-55	0.97	162	14.68	2373	475	4.1	115.7	739
					489 \pm 178			

15 Human Results

The comparative results between respiratory delivery and subcutaneous injection are set forth in Table 5 below. Respiratory aerosol delivery resulted in more rapid absorption (peak at 20 minutes) than injection (peak at 60 minutes) with a more rapid glucose response (trough at 60 minutes) than with injection (trough at 90 minutes). Reproducibility was as good if not better with aerosol than with injection in both insulin and glucose response. Injection doses were carefully adjusted for weight, aerosol doses were not. Biological activity of aerosol insulin, based on glucose response, relative to injection was 28-36%. Bioavailability of aerosol insulin, based on area-under-the-insulin curve, relative to injection was 22.8% for the 3 puff group.

Table 5
Serum Insulin and Glucose Results in Humans

INSULIN						
5	Subject #s	Dose/Injection or Blister	Dose in Subject*	Increase in Serum Insulin μ U/ml	Time of Maximum	Relative Bioavailability Based on Insulin AUC
10	1-24 (SC Injection)	10.4U	10.4U	5.8 - 20.9	60 min	100.0%
15	7-24 (3 puffs)	76.0U	31.9U	6.1 - 28.5	20 min	22.8%
GLUCOSE						
20	Subject #s	Drop in Mean Serum Glucose mg/dl	mg/dl drop	Time of Minimum	% SC	Relative Bioactivity Based on Glucose Drop
25	1-24 (SC Injection)	93.6 - 64.9	28.7	90 min	100%	100%
30	7-24 (3 puffs)	91.8 - 67.6	24.2	60 min	84.3%	27.4%
	*Device Eff = 42%					

The results of the human trials are further presented in Figs. 5A-5B. Fig. 5A shows mean serum insulin over time for subcutaneous injection (O), inhalation (3 puffs, ●). Mean serum glucose levels are similarly presented in Fig. 5B. Insulin peaks and glucose troughs are shown in Figs. 6A and 6B, respectively, while intersubject variability in serum insulin and glucose are presented in Figs. 7A and 7B, respectively.

In addition, the shallow inspirations (tidal breathing) of the monkeys during the aerosol exposures do not represent the optimal breathing maneuver for deep lung deposition. A higher bioavailability was observed in humans (Table 5), as expected, when the optimum breathing maneuver was used and the aerosol bolus was taken by oral inhalation rather than by nasal inhalation.

Although the foregoing invention has been described in some detail by way of illustration and example, for purposes of clarity of understanding, it will be obvious that

certain changes and modifications may be practiced within the scope of the appended claims.

WHAT IS CLAIMED IS:

- 1 1. A method for aerosolizing a dose of insulin,
2 said method comprising:
3 providing insulin as a dry powder;
4 dispersing an amount of the dry powder in a gas
5 stream to form an aerosol; and
6 capturing the aerosol in a chamber having a
7 mouthpiece for subsequent inhalation by a patient.

- 1 2. A method as in claim 1, wherein the insulin is
2 substantially free from penetration enhancers.

- 1 3. A method as in claim 1, wherein the insulin is
2 present in a dry powder carrier at a weight concentration in
3 the range from about 5% to 99%.

- 1 4. A method as in claim 3, wherein the powder
2 carrier comprises a carbohydrate, organic salt, amino acid,
3 peptide, or protein.

- 1 5. A method as in claim 1, wherein the insulin dry
2 powder comprises particles having an average size below 10 μm .

- 1 6. A method as in claim 1, wherein the dry powder
2 comprises individual particles including both insulin and a
3 carrier material.

- 1 7. A method a in claim 6, wherein the insulin is
2 present in the individual particles at from 5% to 99% by
3 weight.

- 1 8. An improved method for the respiratory delivery
2 of insulin, wherein the improvement comprises delivering the
3 insulin as a dry powder.

- 1 9. An improved method as in claim 8, wherein the
2 insulin is substantially free from penetration enhancers.

1 10. An improved method as in claim 8, wherein the
2 insulin is present in a dry powder carrier at a weight
3 concentration in the range from about 10% to 99%.

1 11. An improved method as in claim 10, wherein the
2 powder carrier comprises a carbohydrate, organic salt, amino
3 acid, peptide, or protein.

1 12. An improved method as in claim 8, wherein the
2 insulin dry powder comprises particles having an average size
3 below 10 μm .

1 13. An improved method as in claim 8, wherein the
2 dry powder comprises individual particles including both
3 insulin and a carrier material.

1 14. An improved method as in claim 13, wherein the
2 insulin is present in the individual particles at from 5% to
3 99% by weight.

1 15. A method for preparing a stable, dry powder
2 insulin composition, said method comprising:
3 dissolving insulin in an aqueous buffer to form a
4 solution; and
5 spray drying the solution to produce substantially
6 amorphous particles having an average size below 10 μm .

1 16. A method as in claim 15, wherein the insulin is
2 dissolved in a aqueous buffer together with a pharmaceutical
3 carrier, wherein a dry powder having insulin present in
4 individual particles at from 5% to 99% by weight is produced
5 upon spray drying.

1 17. A method as in claim 16, wherein the
2 pharmaceutical carrier is a carbohydrate, organic salt, amino
3 acid, peptide, or protein which produces a powder upon spray
4 drying.

1 18. A method as in claim 17, wherein the
2 carbohydrate is selected from the group consisting of
3 mannitol, raffinose, lactose, malto dextrin and trehalose.

1 19. A method as in claim 17, wherein the organic
2 salt is selected from the group consisting of sodium citrate,
3 sodium acetate, and sodium ascorbate.

1 20. An insulin composition for pulmonary delivery,
2 said composition comprising individual particles which include
3 insulin present at from 5% to 99% by weight in a
4 pharmaceutical carrier material and have a size below 10 μm .

1 21. An insulin composition as in claim 20, wherein
2 the composition is substantially free from penetration
3 enhancers.

1 22. An insulin composition as in claim 20, wherein
2 the pharmaceutical carrier material comprises a carbohydrate
3 selected from the group consisting of mannitol, raffinose,
4 lactose, malto dextrin, and trehalose.

1 23. An insulin composition as in claim 20, wherein
2 the pharmaceutical carrier material comprises an organic salt
3 selected from the group consisting of sodium citrate, sodium
4 gluconate, and sodium ascorbate.

1 24. An insulin composition produced by the method
2 of claim 15.

1 25. An insulin composition consisting essentially
2 of dry powder insulin having an average particle size below
3 10 μm .

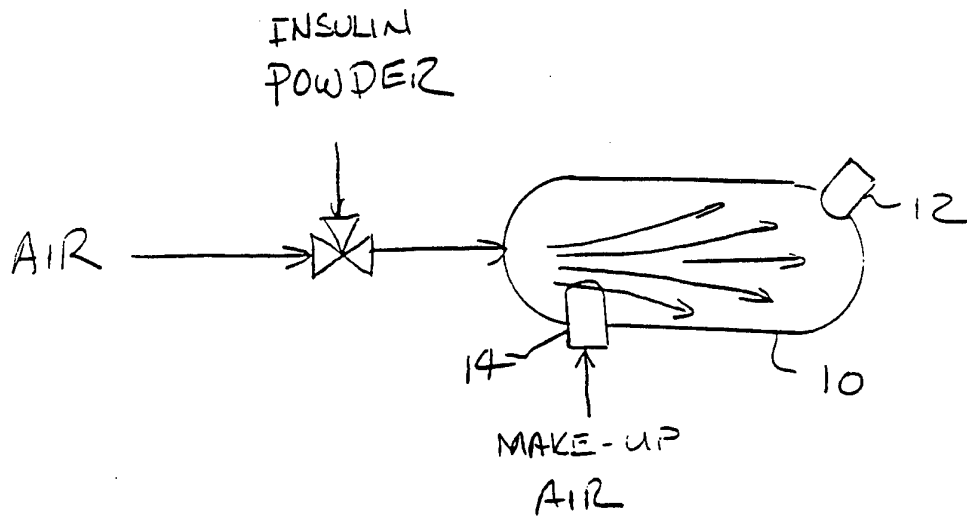

FIG- 1

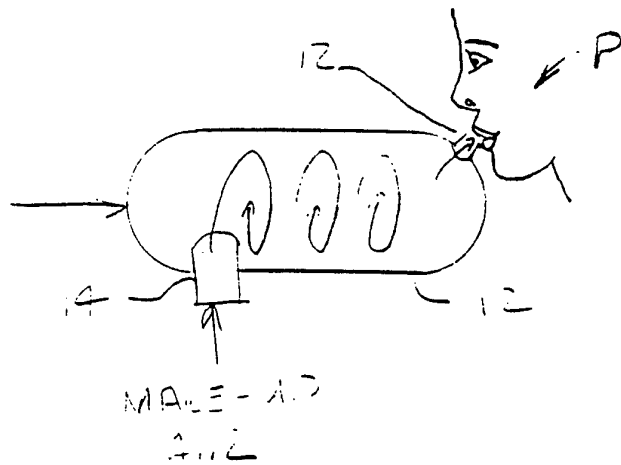

FIG- 2

2/8

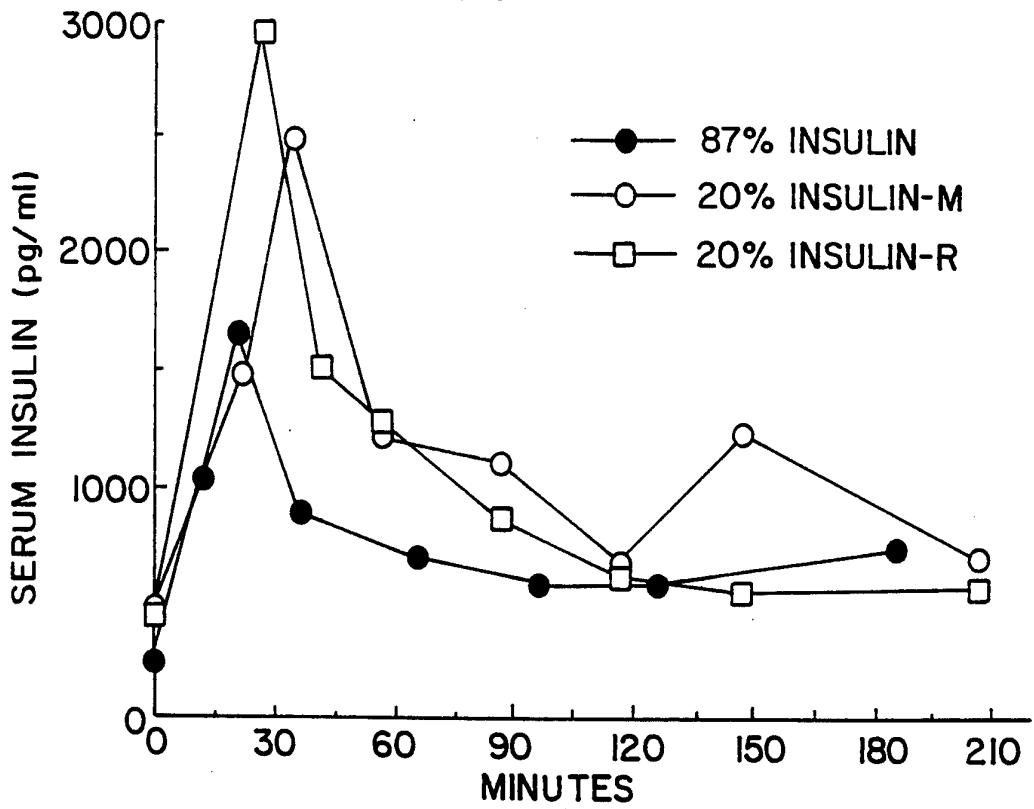

FIG. 3A.

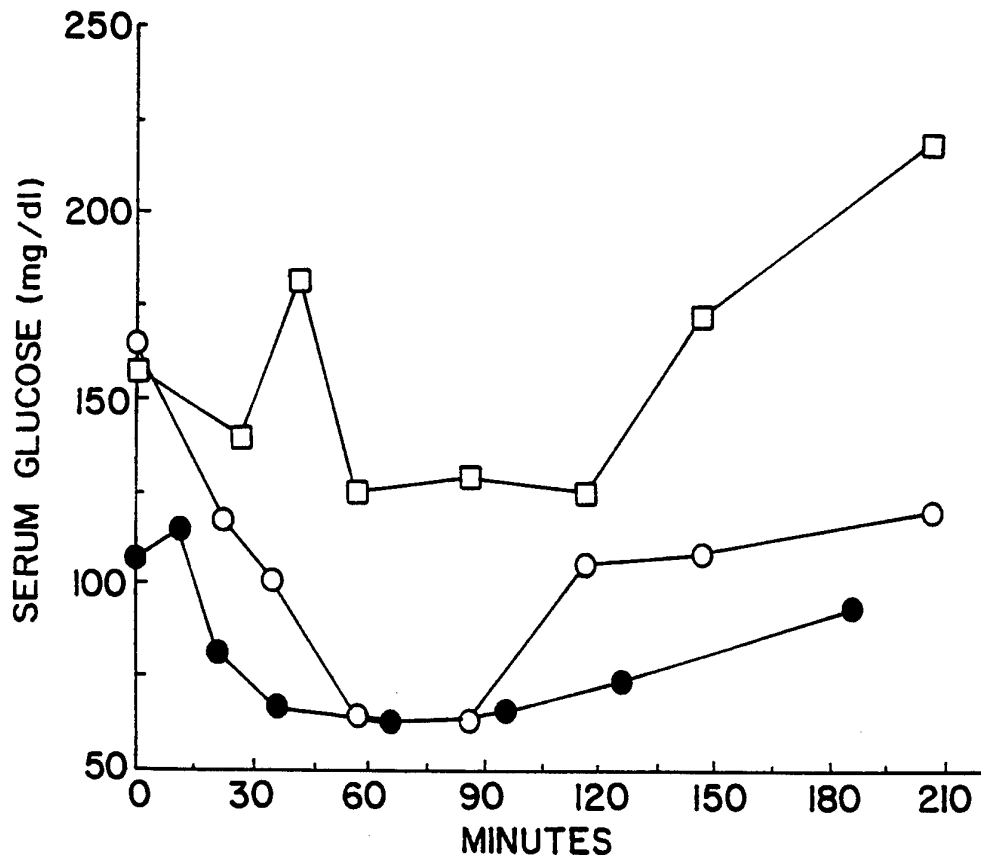

FIG. 3B.

3/8

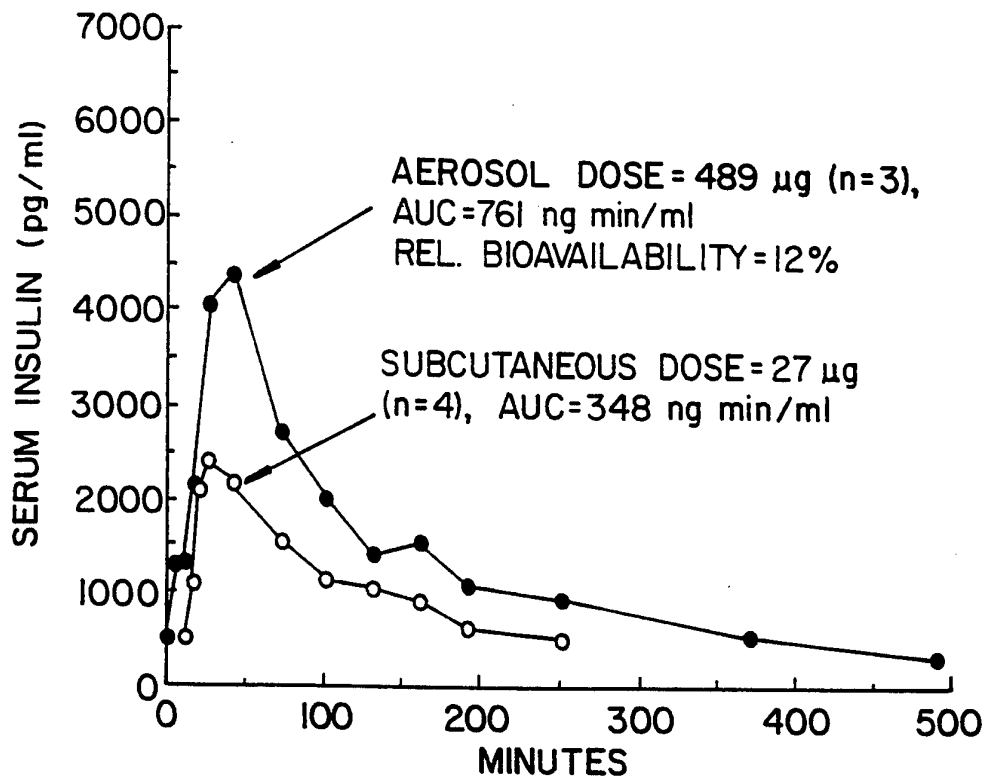

FIG. 4A.

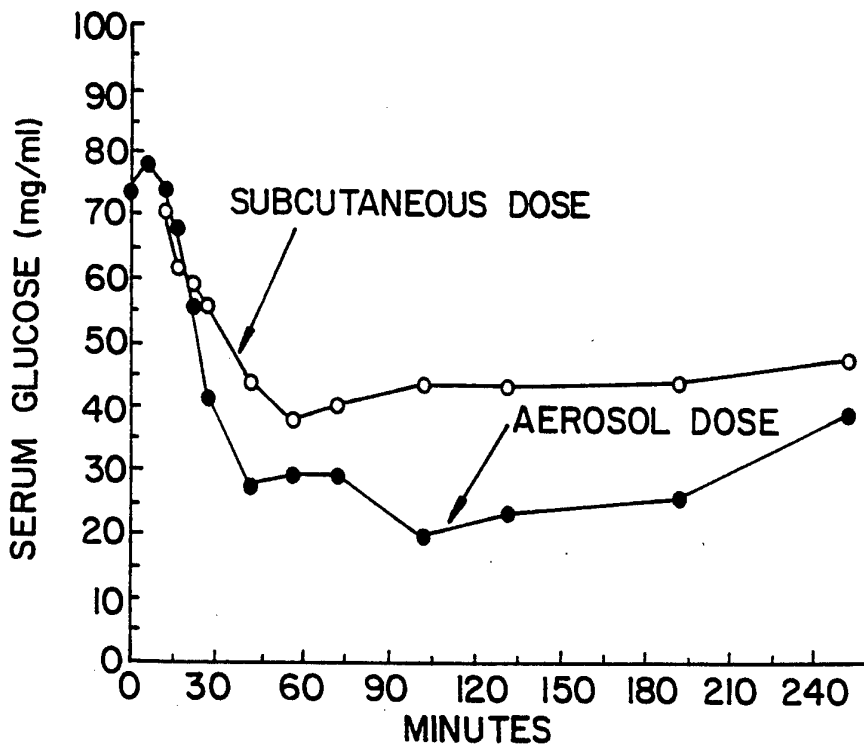

FIG. 4B.

4/8

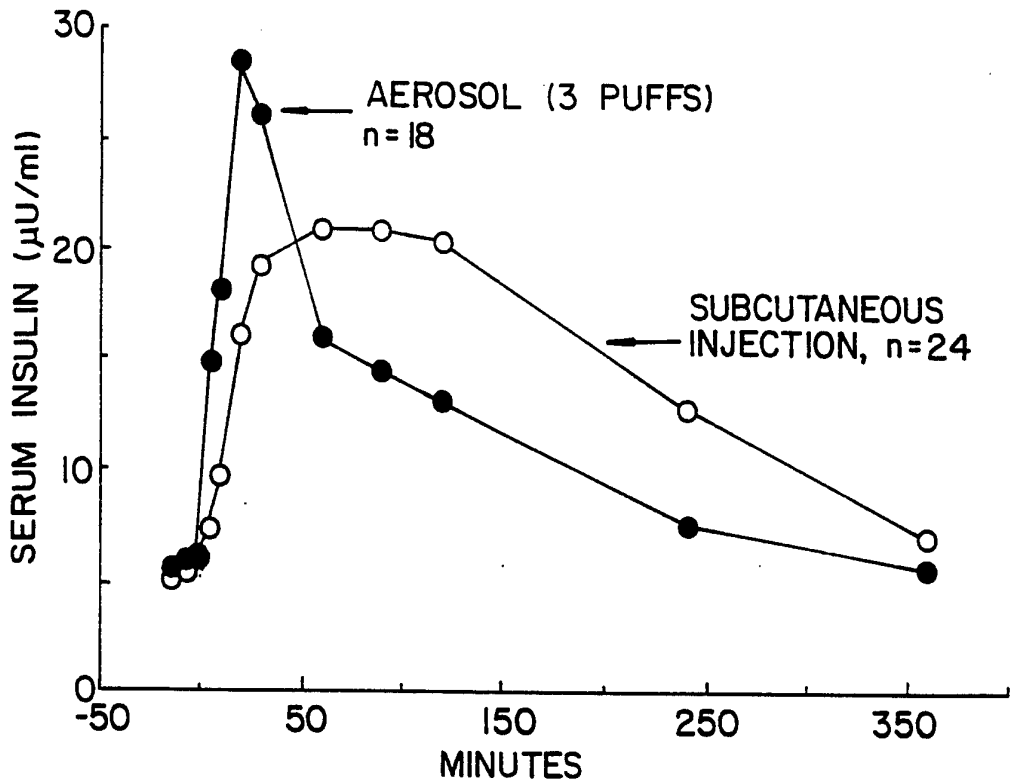

FIG. 5A.

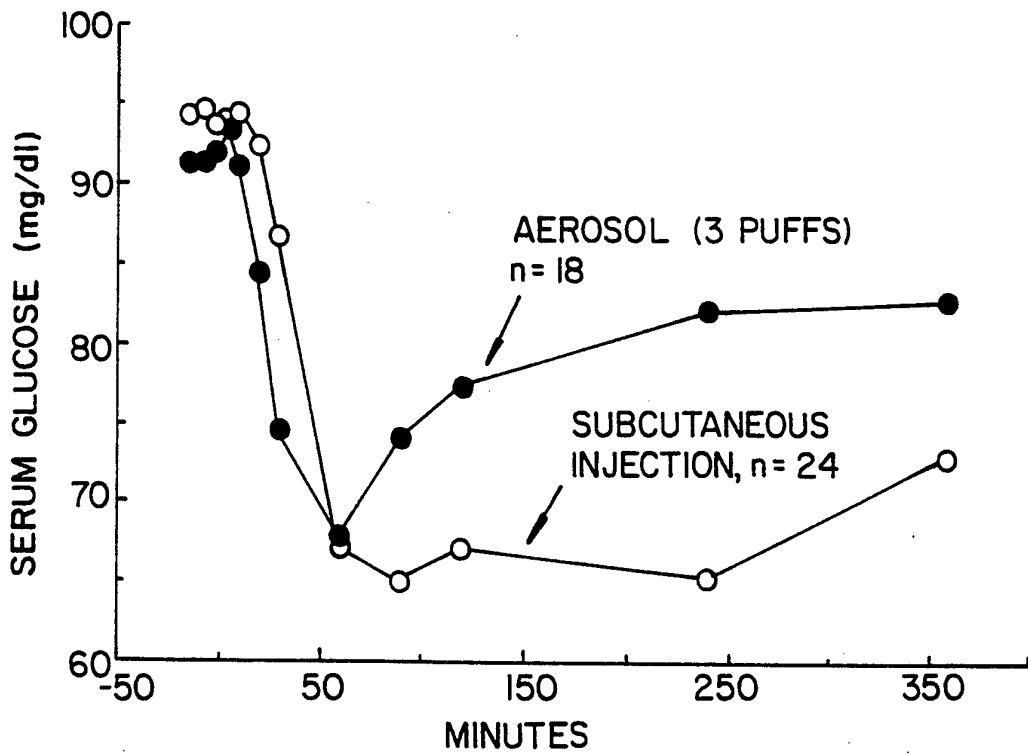

FIG. 5B.

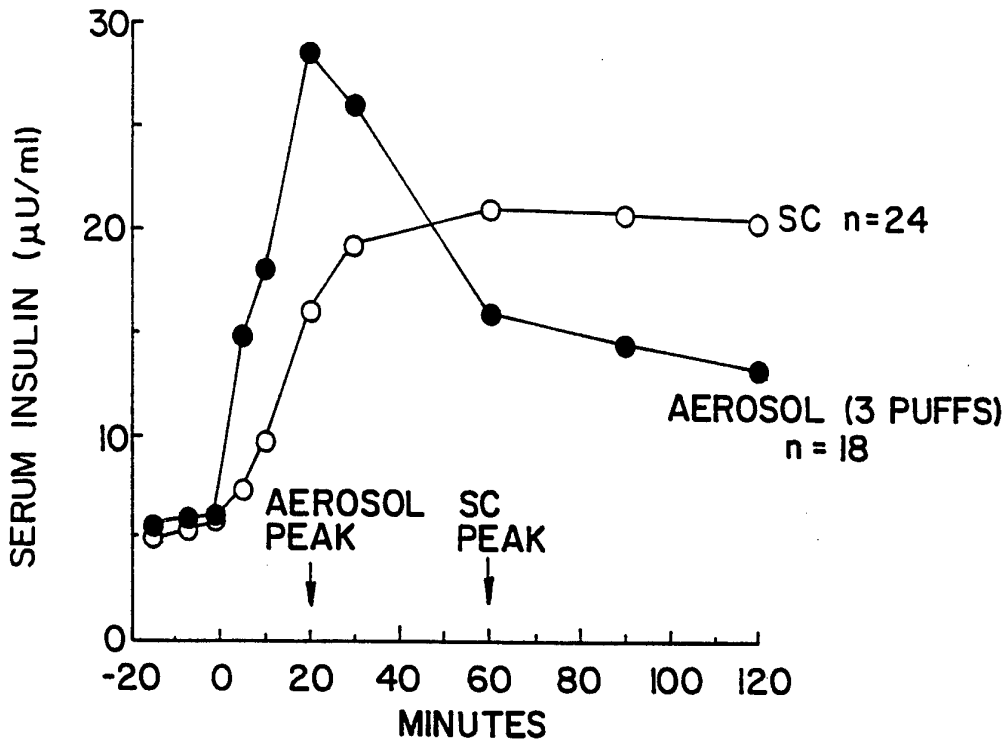

FIG. 6A.

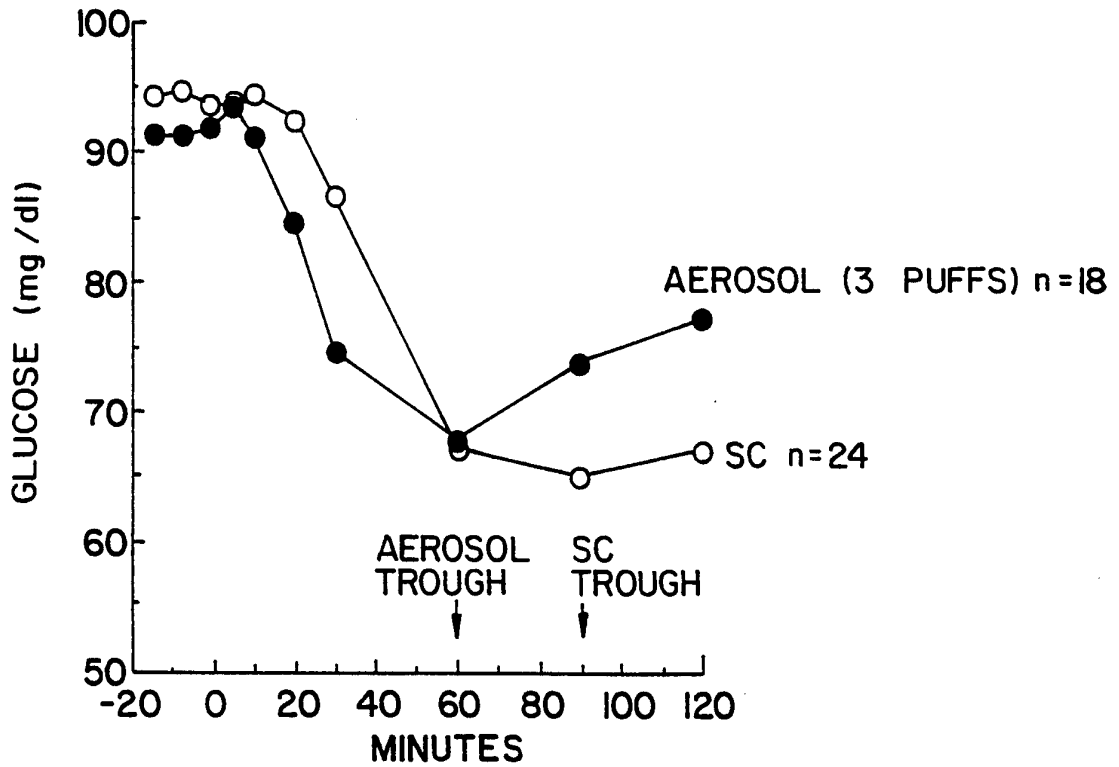

FIG. 6B.

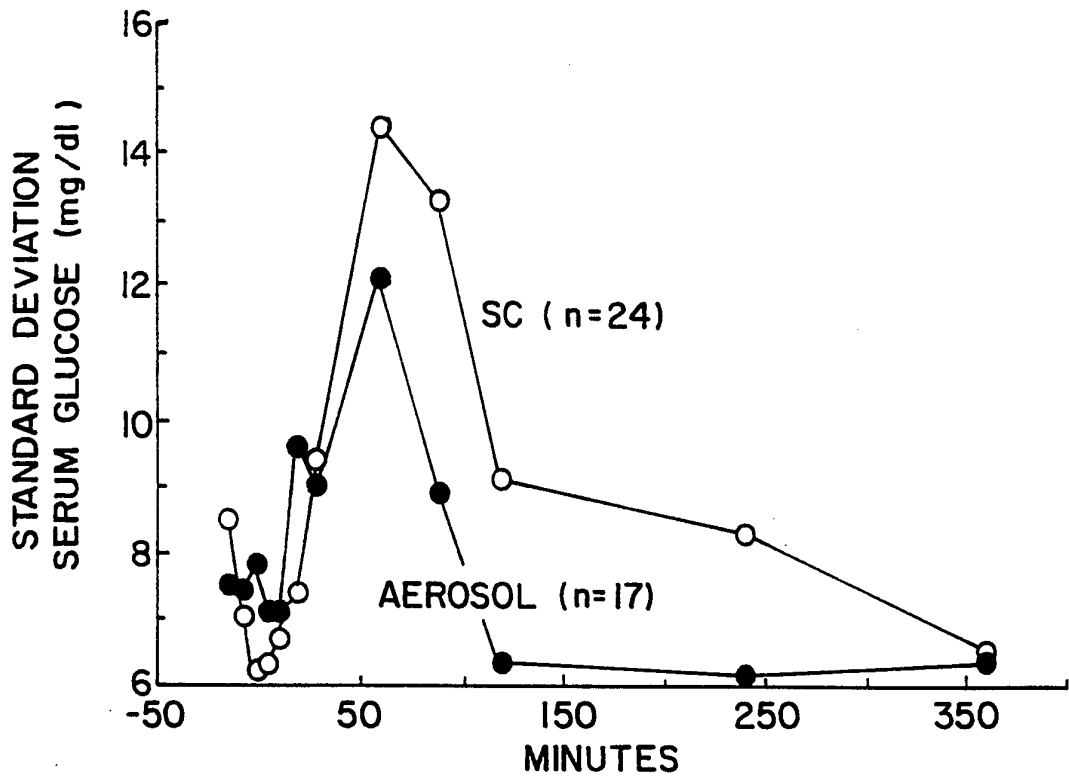

FIG. 7A.

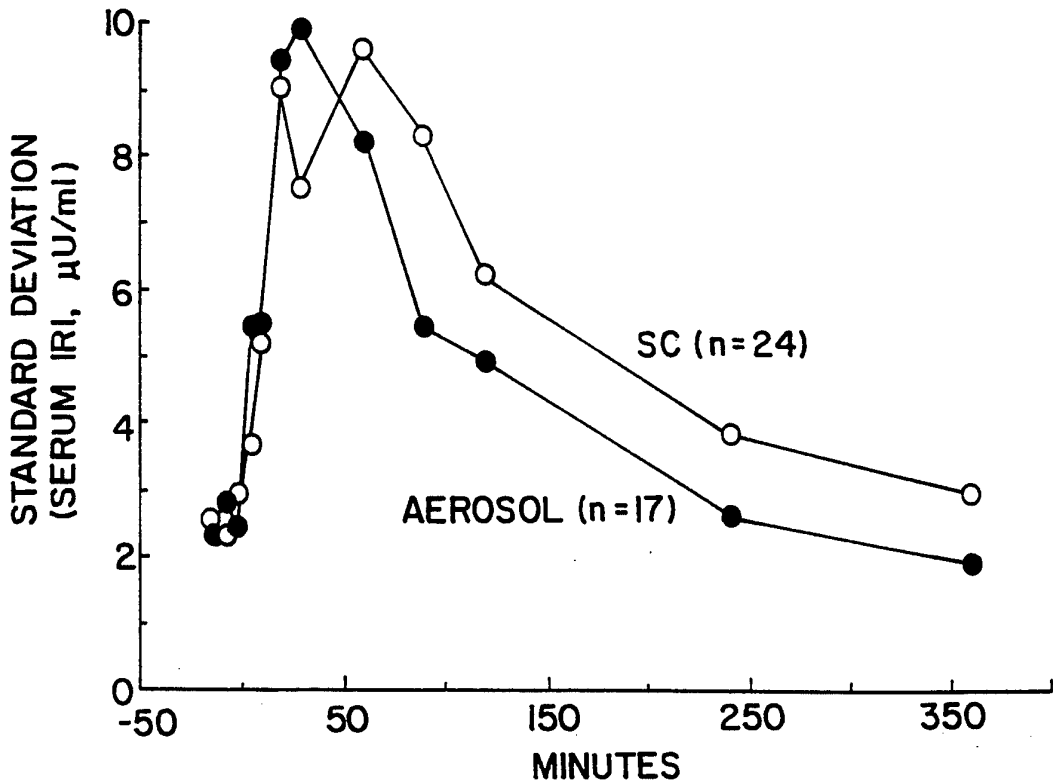

FIG. 7B.

FIG-
8A

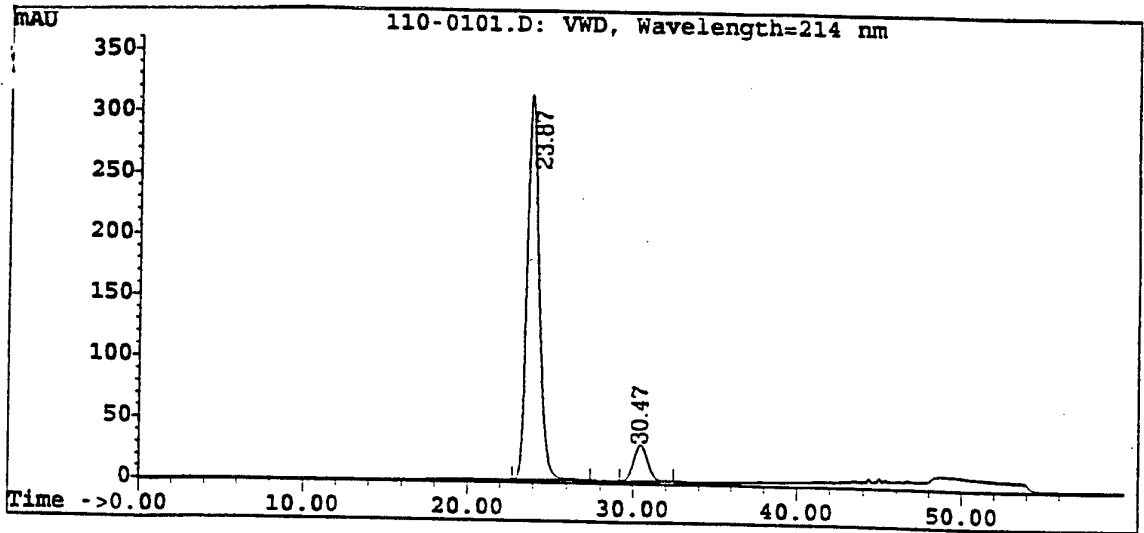

FIG-
8B

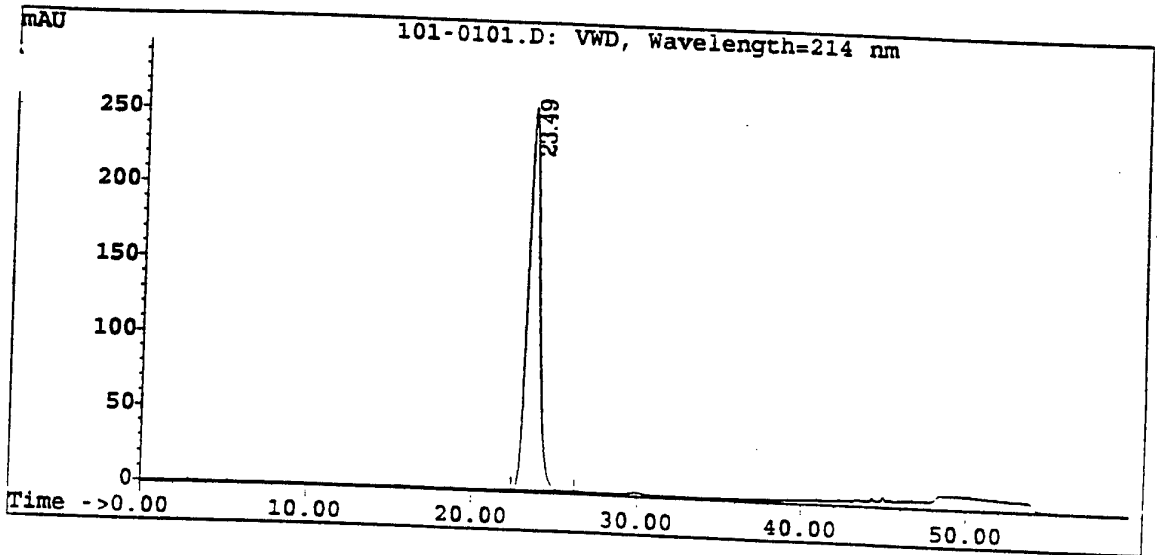
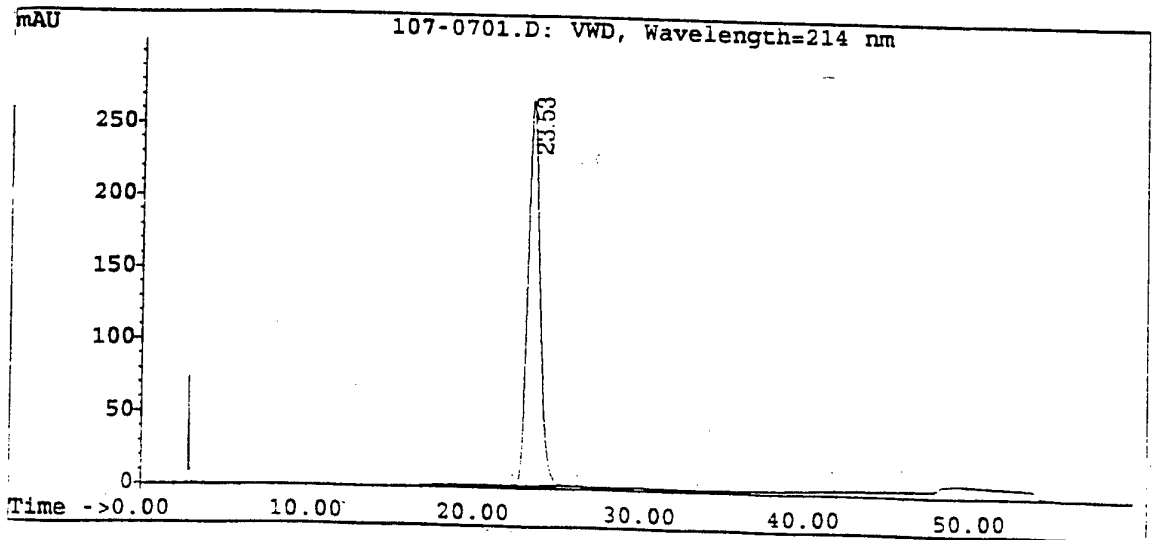

FIG-
8C



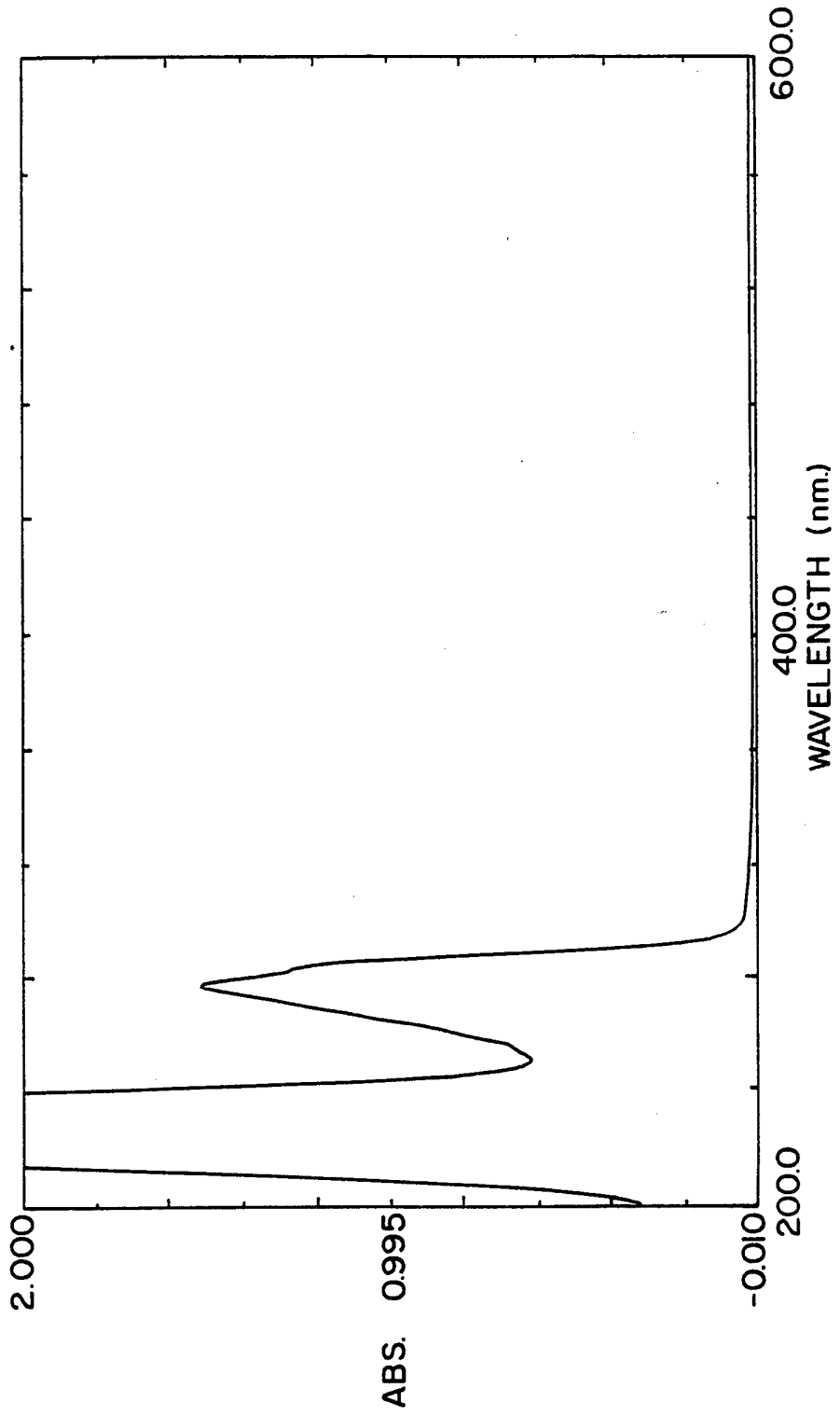

FIG. 9.

INTERNATIONAL SEARCH REPORT

International application No.
PCT/US95/01563

A. CLASSIFICATION OF SUBJECT MATTER

IPC(6) :A61K 9/12

US CL :424/46; 514/2, 8, 21

According to International Patent Classification (IPC) or to both national classification and IPC

B. FIELDS SEARCHED

Minimum documentation searched (classification system followed by classification symbols)

U.S. : 424/46; 514/2, 8, 21

Documentation searched other than minimum documentation to the extent that such documents are included in the fields searched
NONEElectronic data base consulted during the international search (name of data base and, where practicable, search terms used)
APS SEARCH TERMS: INSULIN, AEROSOL, POWDER

C. DOCUMENTS CONSIDERED TO BE RELEVANT

Category*	Citation of document, with indication, where appropriate, of the relevant passages	Relevant to claim No.
X --- Y	US, A, 5,204,108 (ILLUM) 20 April 1993, Abstract, col. 3, line 1 through col. 5, line 34 and claims.	1-11, 13-14, 24 ----- 12, 15-23, 25
Y	US, A, 5,017,372 (HASTINGS) 21 May 1991, see examples.	15-23
Y	Journal of Controlled Release, Volumn 1, 1984, (NAGAI), "POWDER DOSAGE FORM OF INSULIN FOR NASAL ADMINISTRATION", pages 15-22, see Abstract, Tables and discussion.	4, 11, 17-18, 22

 Further documents are listed in the continuation of Box C.
 See patent family annex.

* Special categories of cited documents:	"T" later document published after the international filing date or priority date and not in conflict with the application but cited to understand the principle or theory underlying the invention
"A" document defining the general state of the art which is not considered to be part of particular relevance	"X" document of particular relevance; the claimed invention cannot be considered novel or cannot be considered to involve an inventive step when the document is taken alone
"E" earlier document published on or after the international filing date	"Y" document of particular relevance; the claimed invention cannot be considered to involve an inventive step when the document is combined with one or more other such documents, such combination being obvious to a person skilled in the art
"L" document which may throw doubts on priority claim(s) or which is cited to establish the publication date of another citation or other special reason (as specified)	"&" document member of the same patent family
"O" document referring to an oral disclosure, use, exhibition or other means	
"P" document published prior to the international filing date but later than the priority date claimed	

Date of the actual completion of the international search 15 MARCH 1995	Date of mailing of the international search report 15 JUN 1995
Name and mailing address of the ISA/US Commissioner of Patents and Trademarks Box PCT Washington, D.C. 20231 Facsimile No. (703) 305-3230	Authorized officer <i>G. S. KISHORE</i> G. S. KISHORE Telephone No. (703) 308-2351