

[19] Patents Registry
The Hong Kong Special Administrative Region
香港特別行政區
專利註冊處

[11] 1254346 B
EP 3310321 B1

[12] **STANDARD PATENT (R) SPECIFICATION**
轉錄標準專利說明書

[21]	Application no. 申請編號 18113422.1	[51]	Int. Cl. A61J 1/20 (2006.01) A61M 39/00 (2006.01)
[22]	Date of filing 提交日期 18.10.2018		A61M 5/00 (2006.01)

[54] POOLING DEVICE FOR SINGLE OR MULTIPLE CONTAINERS
用於單個或多個容器的匯集裝置

[30] Priority 優先權
19.06.2015 US 62/182,099

[43] Date of publication of application 申請發表日期
19.07.2019

[45] Date of publication of grant of patent 批予專利的發表日期
22.05.2020

[86] International application no. 國際申請編號
PCT/US2016/038136

[87] International publication no. and date 國際申請發表編號及日期
WO2016/205687 22.12.2016

EP Application no. & date 歐洲專利申請編號及日期
EP 16732203.1 17.06.2016

EP Publication no. & date 歐洲專利申請發表編號及日期
EP 3310321 25.04.2018

Date of grant in designated patent office 指定專利當局批予專利日期
17.04.2019

[73] Proprietor 專利所有人
BAXALTA INCORPORATED
1200 Lakeside Drive
Bannockburn, IL 60015
UNITED STATES OF AMERICA

BAXALTA GMBH
Thurgauerstrasse 130
8152 Glattpark (Opfikon)
SWITZERLAND

[72] Inventor 發明人
SCHWEISS, Mark David
ROUSH, Daniel E.
HOLZNER, Stefan
JONES, Seth Dale
LOOPER, Anthony Martin
DHYANI, Tejas
SHAH, Michelle
GIBSON, Madeleine Clare
CHUNG, Jessica

[74] Agent and / or address for service 代理人及/或送達地址
DEACONS
5th Floor, Alexandra House
Central
HONG KONG



(11)

EP 3 310 321 B1

(12)

EUROPEAN PATENT SPECIFICATION

(45) Date of publication and mention
of the grant of the patent:
17.04.2019 Bulletin 2019/16

(51) Int Cl.:
A61J 1/20 ^(2006.01) **A61M 39/00** ^(2006.01)
A61M 5/00 ^(2006.01)

(21) Application number: **16732203.1**

(86) International application number:
PCT/US2016/038136

(22) Date of filing: **17.06.2016**

(87) International publication number:
WO 2016/205687 (22.12.2016 Gazette 2016/51)

(54) **POOLING DEVICE FOR SINGLE OR MULTIPLE CONTAINERS**

BÜNDELUNGSVORRICHTUNG FÜR EINEN ODER MEHRERE BEHÄLTER

DISPOSITIF DE REGROUPEMENT POUR RÉCIPIENT UNIQUE OU DE MULTIPLES RÉCIPIENTS

(84) Designated Contracting States:
**AL AT BE BG CH CY CZ DE DK EE ES FI FR GB
GR HR HU IE IS IT LI LT LU LV MC MK MT NL NO
PL PT RO RS SE SI SK SM TR**

(30) Priority: **19.06.2015 US 201562182099 P**

(43) Date of publication of application:
25.04.2018 Bulletin 2018/17

(73) Proprietors:
• **Baxalta Incorporated**
Bannockburn, IL 60015 (US)
• **Baxalta GmbH**
6300 Zug (CH)

(72) Inventors:
• **SCHWEISS, Mark David**
Grayslake, Illinois 60030 (US)
• **ROUSH, Daniel E.**
Niles, Illinois 60714 (US)
• **HOLZNER, Stefan**
Lake Forest, Illinois 60045 (US)

- **JONES, Seth Dale**
Round Lake, Illinois 60073 (US)
- **LOOPER, Anthony Martin**
Lake Zurich, Illinois 60047 (US)
- **DHYANI, Tejas**
Grayslake, Illinois 60030 (US)
- **SHAH, Michelle**
South Barrington, Illinois 60010 (US)
- **GIBSON, Madeleine Clare**
Wilwaukee, Wisconsin 53207 (US)
- **CHUNG, Jessica**
Northbrook, Illinois 60062 (US)

(74) Representative: **Carpmaels & Ransford LLP**
One Southampton Row
London WC1B 5HA (GB)

(56) References cited:
WO-A1-99/27886 WO-A1-2013/162959
WO-A1-2016/011450 US-A1- 2004 241 041
US-A1- 2007 005 020

Note: Within nine months of the publication of the mention of the grant of the European patent in the European Patent Bulletin, any person may give notice to the European Patent Office of opposition to that patent, in accordance with the Implementing Regulations. Notice of opposition shall not be deemed to have been filed until the opposition fee has been paid. (Art. 99(1) European Patent Convention).

EP 3 310 321 B1

Description

CROSS-REFERENCE

[0001] The present application claims priority to U.S. provisional patent application Serial No. 62/182,099 filed on June 19, 2015.

BACKGROUND

[0002] The present disclosure generally relates to pooling devices used for medical purposes, and more specifically to a device configured for pooling contents from medicinal containers for concurrent use.

[0003] In many cases, medicinal agents or fluids are separated before use for their chemical and physical stability. Thus, the fluids are packaged and stored individually until the fluids are mixed together to be administered intravenously to a patient. Traditionally, the mixing of the fluids is achieved by a medical professional by injecting a first fluid into a glass vial or container having a second fluid. After mixing the first and second fluids, a mixed solution is withdrawn into a syringe barrel and intravenously injected into the patient. In certain cases, the two solutions are mixed in, or mixed solution is transferred to, a larger container, such as an intravenous (IV) administration bag or set, before delivery to the patient.

[0004] Some medicinal fluids are administered in sequence without mixing. For example, the first fluid may be administered initially to improve the conditions under which the second fluid is delivered to or processed by the patient. An exemplary dual medical container unit for administering the first and second fluids is described in commonly assigned U.S. Patent No. 8,684,433.

[0005] US Patent Application US2004/0241041 A1 discloses a reconstitution assembly having a reconstitution device having a first end connected to a flexible diluent container, the reconstitution device having a second end connected to a drug vial. The reconstitution device and containers, such as drug vials or diluent bags, are loaded onto positioning assemblies.

[0006] In some cases, several vials of medicinal fluid must be combined to provide the correct dose to a patient. Patients suffering from certain immunodeficiency conditions are treated with infusions of relatively large volumes of Immunoglobulin (IG) fluid. A first fluid medication is applied to enhance the bodily reception to the relatively high viscosity IG fluid, which is the second medication. Conventionally, the medical professional administering the fluids verifies the identity and concentration of the fluids, swabs a corresponding stopper of each container using a disinfecting agent, such as alcohol, spikes the stopper of each container for the delivery of fluids, pools the fluids separately from respective containers using multiple syringes and pooling bags, and then sequentially performs the administration of the fluids on the patient. In certain cases, the dual container unit is manually elevated or hung from an IV pole so that one or more of the

fluids are delivered by gravity flow to the pooling bag.

[0007] Due to this multi-step process, which in some cases is alternately performed by the patient at home, the conventional administration method is prone to mishandling and mistakes. For example, the bottles, vials or other containers may be mishandled, and could even end up damaged or broken. Further, several manual steps are currently needed to achieve the desired sequence of administration in a sterile environment, a significant amount of time is wasted due to the numerous manual steps, and a substantial space is required for storing an inventory of equipment during use. If the sterile administration of the medicinal fluid could be compromised, bacterial or environmental contamination could result. Any of these issues may have a negative impact on the administration of the fluids to the patient, and on the health of the patient.

[0008] Thus, there is a need for developing an improved pooling device that provides an enhanced administration method for single or multiple medicinal containers in a simpler and more reliable manner.

SUMMARY

[0009] The present disclosure is directed to a pooling device for pooling a medicinal fluid from at least one medical container, which integrates many of the manual steps discussed above. An important aspect of the present pooling device is that a central cavity configured for receiving the medical container is provided for pooling the medicinal fluid from the medical container without repeatedly loading different medical containers. An internal lumen spike is disposed in the cavity for puncturing a stopper of each medical container, and a locking mechanism is provided for securely holding the medical container in the cavity of the present pooling device.

[0010] Two or more present pooling devices are linkable or connectable in a complementary relationship, such that separate medical containers are sequentially automatically administered to a user or patient without having to replace the medical container during operation. As an example only, an outlet of the present pooling device is linked or daisy-chained to an inlet of another pooling device for facilitating an unbroken connection of the fluid path between all linked pooling devices. In this configuration, two or more medicinal fluids can be administered to the user in relatively high volumes (in the range of 100's of ml) without interruption or manipulation of the medical containers. It is contemplated that the linked pooling devices can be reversed from the orientation described above.

[0011] A pooling device is provided for pooling a fluid from a container unit having at least one container, and includes an inlet port having at least one inlet channel configured for receiving the fluid or ambient air, and an outlet port having at least one outlet channel configured for delivering the fluid to an attachment. Both inlet and outlet ports are disposed on the device. A cavity is pro-

vided for accommodating insertion of the container unit for pooling the fluid from the at least one container. At least one spike is disposed in the cavity and configured for puncturing a stopper of the at least one container when the container unit transitions from an upper position to a lower position.

[0012] In another embodiment, a pooling device is provided for pooling a medicinal fluid, and includes a container unit having at least one container configured for storing the fluid, wherein the container unit is pre-attached to the pooling device. Also included in the pooling device is an inlet port having at least one inlet channel configured for receiving the fluid or ambient air. An outlet port having at least one outlet channel is provided for delivering the fluid to an attachment. Both inlet and outlet ports are disposed on the pooling device. A cavity is provided for accommodating insertion of the container unit from the pre-attached position for pooling the fluid from the at least one container. At least one spike is disposed in the cavity and configured for puncturing a stopper of the at least one container when the container unit transitions from an upper position to a lower position.

[0013] In yet another embodiment, a device is provided for pooling a medicinal fluid, and includes a container unit having at least one container configured for storing the fluid, wherein the container unit is pre-attached to the pooling device. An inlet port having at least one inlet channel is provided for receiving the fluid or ambient air. An outlet port having at least one outlet channel is provided for delivering the fluid to an attachment. Both inlet and outlet ports are disposed on the pooling device. A cavity is provided for accommodating insertion of the container unit from the pre-attached position for pooling the fluid from the at least one container. At least one spike is disposed in the cavity and configured for puncturing a stopper of the at least one container when the container unit transitions from an upper position to a lower position. The pooling device of all embodiments

is complementarily linkable with another pooling device in a serial arrangement relative to a longitudinal axis of each pooling device for establishing an uninterrupted supply of the fluid from linked pooling devices.

[0014] In yet another embodiment, a pooling device is provided for pooling a fluid from a container unit having at least one container, and includes an inlet port having at least one inlet channel configured for receiving the fluid or ambient air. Also included in the pooling device is an outlet port having at least one outlet channel configured for delivering the fluid to an attachment, and the inlet and outlet ports are disposed on the pooling device. A cavity is configured for accommodating insertion of the container unit for pooling the fluid from the at least one container. At least one spike is disposed in the cavity and configured for puncturing a stopper of the at least one container when the container unit transitions from an upper position to a lower position.

[0015] More specifically, the inlet port is connected to

the outlet port in fluid communication with the at least one spike via a corresponding tube, and the at least one spike has a first spike channel being connected to the at least one inlet channel. Further, the at least one spike has a second spike channel being connected to the at least one outlet channel. At least one of the inlet and outlet ports has a protective cover for guarding the corresponding inlet and outlet channels from contamination, and the at least one spike projects normally from an inner surface of a base of the pooling device.

[0016] A locking mechanism is provided for the pooling device and is configured for securely holding the container unit in the cavity during use, and the locking mechanism is preferably disposed on an inner wall of the cavity. The cavity is configured for accommodating insertion of the container unit for pooling the fluid from a single container. At least one container is configured to store the fluid, and the container unit is attached to the pooling device. A lockout mechanism is provided for the pooling device, and is configured for stopping the transition of the container unit from the upper position to the lower position.

[0017] For the container unit, a lockout pin is included and is insertable into a slot disposed on a body of the container unit. A press bar is disposed on a top of the container unit for transitioning the container unit from the upper position to the lower position by pushing the press bar downwardly. The

pooling device is serially linkable with another pooling device in a complementary relationship for establishing an uninterrupted supply of the fluid from linked pooling devices. Preferably, the inlet port of a first pooling device is configured to be insertable into the outlet port of a second pooling device in a complementary relationship. A first pooling device and a second pooling device are serially linked together in a complementary relationship relative to a longitudinal axis of each pooling device.

[0018] A cap remover is provided for the pooling device, and is attached to the at least one container and configured for removing a top cap of the at least one container. A leakage prevention mechanism has a fluid connection assembly configured for controlling a fluid path in the pooling device, and an air connection assembly configured for controlling an air vent path in the pooling device. The air connection assembly includes an air path connector being connected to the inlet port of the pooling device via a hydrophobic filter.

[0019] Included in the fluid connection assembly is a first fluid check valve being connected to the outlet port of the pooling device for selectively regulating a directional fluid flow of the fluid, and a second fluid check valve being connected to the inlet port of the pooling device for selectively regulating the directional fluid flow of the fluid. The first fluid check valve has a first fluid path connector configured for releasably complementarily connecting to a second check valve of another pooling device, and the second fluid check valve has a second fluid path connector configured for releasably complementarily connecting

to the first fluid check valve of another pooling device. A cracking pressure of the first and second fluid check valves is in a range of 3-5 pounds per square inch.

[0020] Included in the air connection assembly is an air path plug or end component member having a blind cavity configured for releasably complementarily connecting to the air path connector of another pooling device. The fluid connection assembly includes a first female member having a first female member opening configured for accommodating insertion of a first male member of the fluid connection assembly. Also, the fluid connection assembly includes an assembly locking mechanism configured for releasably connecting the first female and male members of the fluid connection assembly. Specifically, the first female member has a first sealing fixture configured for preventing a directional fluid flow of the fluid, and the first male member has a second sealing fixture configured for preventing the directional fluid flow of the fluid. Further, the first female member has a column depending from an inner upper surface of the first female member, and the first male member has a backup washer having a central throughbore dimensioned to accommodate insertion of the column of the first female member. Also included in the air connection assembly is a second female member having a second female member opening configured for accommodating insertion of a second male member of the air connection assembly.

[0021] A hydrophobic filter is disposed in the second female member opening of the second female member, and the second male member is configured for creating an air-tight interference-fit between the sheath and the second female member. Preferably, the second male member is enclosed with a sheath having an annular protrusion. A plurality of fluid and air path tubes are provided in the pooling device, and the path tubes are constructed and arranged for placing at least one of the air vent path and the fluid path of the pooling device in fluid communication with each other.

[0022] It is preferred that the air connection assembly is simultaneously connected to and shared by at least two containers of the pooling device, and the fluid connection assembly includes a first force-activated valve being connected to the outlet port of the pooling device for selectively regulating a directional fluid flow of the fluid. Also, the fluid connection assembly includes a second force-activated valve being connected to the inlet port of the pooling device for selectively regulating the directional fluid flow of the fluid. Included in the fluid connection assembly is a unidirectional check valve being connected to the inlet port of the pooling device for selectively regulating a directional fluid flow of the fluid.

[0023] At least one spike is enclosed with a spike sheath configured for connecting the inlet and outlet ports of the pooling device in fluid communication. The fluid connection assembly includes a spike connector and an access dome valve. Specifically, the access dome valve has an opening configured for accommodating insertion

of the spike connector in a complementary relationship. The fluid connection assembly includes at least one of: a hydrophobic filter and a hydrophilic filter. It is preferred that the hydrophobic filter is connected to the inlet port of the pooling device for selectively regulating a directional air flow of the pooling device. Alternatively or additionally, the hydrophilic filter is connected to the outlet port of the pooling device for selectively regulating a directional fluid flow of the pooling device.

[0024] A tray member includes at least one pooling device which is incorporated into the tray member in fluid communication. Preferably, the tray member includes a flow cover having at least one flow passageway and being attached to the tray member for facilitating the fluid communication. Further, the tray member includes a positional valve configured for selectively regulating a flow path from at least one container. At least one hydrophobic filter is connected to at least one of: the inlet port and the outlet port. Similarly, at least one hydrophilic filter is connected to at least one of: the inlet port and the outlet port. In another embodiment, a tray member includes a plurality of pooling devices incorporated into the tray member in fluid communication. In this configuration, it is preferred that the tray member includes two separate tubes configured for conveying two separate fluids from the plurality of pooling devices to the outlet port.

[0025] In yet another embodiment, a pooling device is provided for pooling a medicinal fluid, and includes a container unit having at least one container configured to store the fluid, the container unit being attached to the pooling device. An inlet port has at least one inlet channel configured for receiving the fluid or ambient air. An outlet port has at least one outlet channel configured for delivering the fluid to an attachment, where the inlet and outlet ports are disposed on the pooling device. A cavity is configured for accommodating insertion of the container unit for pooling the fluid from the at least one container. At least one spike is disposed in the cavity and configured for puncturing a stopper of the at least one container when the container unit transitions from an upper position to a lower position. The pooling device is complementarily linkable with another pooling device in a serial arrangement relative to each pooling device for establishing an uninterrupted supply of the fluid from linked pooling devices. Also included in the pooling device is a first wing configured for accommodating the outlet port, and a second wing configured for accommodating the inlet port. The second wing is vertically displaced relative to the first wing.

[0026] The foregoing and other aspects and features of the disclosure will become apparent to those of reasonable skill in the art from the following detailed description, as considered in conjunction with the accompanying drawings.

BRIEF DESCRIPTION OF THE DRAWINGS

[0027]

FIG. 1 is a perspective view of the present pooling device, featuring an exemplary dual medical container unit and an exemplary infusion tubing set;

FIG. 2 is a plan view of the pooling device of FIG. 1, featuring exemplary inlet and outlet ports for fluid delivery, and integrated spikes transversely disposed on an inner surface of the pooling device for puncturing stoppers of corresponding medical containers;

FIG. 3 is a partial plan view of the pooling device of FIG. 2, featuring the exemplary outlet port disposed on an outer surface of the pooling device for detachably connecting to the infusion tubing set;

FIG. 4 is a perspective view of the present pooling device having a lockout pin, illustrating an exemplary arrangement of two adjacent pooling devices before connection;

FIG. 5 is a perspective view of the pooling devices of FIG. 4 after connection;

FIG. 6 is a schematic front view of the pooling devices of FIG. 5, featuring an exemplary illustration of a fluid path between the connected medical containers;

FIG. 7 is a side perspective view of a third embodiment of the present pooling device, illustrating another exemplary arrangement of two connected pooling devices having different configurations for the lockout pin and the inlet and outlet ports;

FIG. 8 is a rear perspective view of the pooling devices of FIG. 7 when the adjacent pooling devices are interconnected;

FIG. 9 is a rear perspective view of the pooling device of FIG. 7 when the adjacent pooling devices are disconnected;

FIG. 10 is a schematic front view of the pooling device of FIG. 5, featuring a leakage prevention mechanism having a fluid connection assembly and an air connection assembly;

FIG. 10A is a schematic front view of the leakage prevention mechanism of FIG. 10 featuring an exemplary combination of two force-activated valves;

FIG. 10B is a schematic front view of the leakage prevention mechanism of FIG. 10, featuring an exemplary combination of a force-activated valve and a unidirectional check valve;

FIG. 10C is a schematic front view of the leakage prevention mechanism of FIG. 10, featuring an exemplary combination of a spike connector and an access dome valve;

FIG. 11 is a schematic front view of the pooling devices of FIG. 10 when the adjacent pooling devices are interconnected via the leakage prevention mechanism;

FIG. 12 is an exploded, fragmentary vertical cross-section of the fluid connection assembly of FIG. 10;

FIG. 13 is an exploded, fragmentary vertical cross-section of the air connection assembly of FIG. 10;

FIG. 14 is a vertical cross-section of the leakage prevention mechanism of FIG. 10, illustrating a fluid path

of the fluid connection assembly;

FIG. 15 is a bottom view of the leakage prevention mechanism of FIG. 10;

FIG. 16 is a bottom view of the leakage prevention mechanism of FIG. 10, configured for facilitating the dual medical container unit;

FIG. 17A is a top perspective view of an exemplary cap remover designed to be used with the pooling device of FIG. 1

FIG. 17B is a bottom perspective view of the cap remover of FIG. 17A;

FIGs. 17C-17D illustrate exemplary uses of the cap remover of FIG. 17A;

FIG. 18 is a schematic front view of the leakage prevention mechanism of FIG. 10, featuring an exemplary combination of a hydrophobic filter and a hydrophilic filter;

FIG. 19 is an exploded perspective view of an exemplary tray incorporating the present pooling device in a serial arrangement; and

FIG. 20 is an exploded perspective view of an exemplary modular unit featuring the present pooling device with the hydrophobic filter.

DETAILED DESCRIPTION

[0028] Although a particular embodiment of the present pooling device has been described herein, other alternate embodiments of all components related to the present pooling device are interchangeable to suit different applications. The term "pooling device" as used in this application refers to a device for accessing the medicinal fluid from one or more medical containers for administering the medicinal fluid to a patient. Thus, a pooling device used to administer medicinal fluid from a single container is contemplated, as well as several medical containers.

[0029] Referring now to FIGs. 1-3, the present pooling device is generally designated 10 and is designed to pool a medicinal fluid or substance from a medical container unit, generally designated 12, having a first medical container 14 configured for storing a first medicinal fluid, and a second medical container 16 configured for storing a second medicinal fluid. In some embodiments, the present pooling device 10 is a disposable unit, to avoid potential contamination from re-use. As discussed above, an exemplary dual medical container unit 12 is described in commonly assigned U.S. Patent No. 8,684,433, which is incorporated by reference. While other medicinal substances are contemplated for use with the present device 10, in one embodiment, the first medical container 16 contains an enzyme that enlarges pores in the subcutaneous space of the patient. Enlargement of the pores facilitate the delivery by infusion of high volumes of relatively high viscosity IG fluid, which is contained in the second container 14. For example, without the enzyme, an expected infusion of IG fluid is approximately 50 ml at a single site. However, with the enzyme,

infusions in the range of 600 ml can be achieved at a single infusion site.

[0030] While the container unit 12 having two medical containers 14, 16 is shown, it is also contemplated that the container unit has a single container (e.g., a syringe, vial, film bag, ampule, and the like). In one embodiment, the present pooling device 10 has a substantially rectangular shape when viewed from above, but other suitable shapes, such as oval, square, and other geometric shapes, are contemplated. It is also contemplated that any number or combination of medical containers can be used for the present pooling device 10 to suit different applications.

[0031] Included in the present pooling device 10 is an inlet port 18 configured for receiving the medicinal fluid or ambient air, and the inlet port is disposed on an outer wall 20 of the pooling device. In some embodiments, as described in greater detail below, the inlet port 18 receives the medicinal fluid from an adjacent pooling device (FIGs. 4 and 5) when the pooling devices are linked together. Otherwise, the inlet port 18 acts as a vent for drawing ambient air while the pooling device 10 is not linked to the adjacent pooling device. As described below in relation to FIG. 6, when the pooling devices 10 are linked together, the proper venting of air between the respective devices and containers has been found to enhance the sequential delivery of the medications. Depending on the configuration of the container unit 12, the inlet port 18 may have one or more inlet channels 22, 24 that correspond to the medical containers 14, 16 during use.

[0032] For delivering the medicinal fluid from the pooling device 10, an outlet port 26 is disposed on an opposite side of the outer wall 20 of the pooling device from the inlet port 18, and is configured for delivering the medicinal fluid to another medical attachment, such as the adjacent pooling device or an infusion tubing set 28. In some embodiments, the infusion tubing set 28 is detachably connected at one end to the outlet port 26 of the pooling device 10, and at an opposite end to a pumping system (not shown), such as a peristaltic pump or an infusion device, for drawing the medicinal fluid from the pooling device 10. Alternatively, a syringe (not shown) can be docked to the outlet port 26 for vacuum withdrawal of the medicinal fluid from the pooling device 10.

[0033] Regulating a flow of the medicinal fluid in the tubing set 28 is achieved by transversely adjusting at least one clamp 30 relative to a longitudinal axis of corresponding tubing. Other clamping devices that transition between an occluding position and a non-occluding position are contemplated as known in the art. As is the case with the inlet port 18, the outlet port 26 may have one or more outlet channels 32, 34 that correspond to the medical containers 14, 16 during use.

[0034] In some embodiments, each channel 22, 24, 32, 34 has a resiliently deformable seal 36, such as an O-ring or the like, located at an entrance of the corresponding channel for facilitating a friction fit or slip-con-

nection between connected inlet and outlet ports 18, 26, or between the outlet port 26 and the infusion tubing set 28. It is contemplated that a removable protective cover 38 is friction fit over or around each port 18, 26 to guard the corresponding inlet and outlet channels 22, 24, 32, 34 from touch or air contamination.

[0035] In some embodiments, a central opening or cavity 40 configured for accommodating insertion of the medical container unit 12 is provided for pooling the first and second medicinal fluids from the first and second medical containers 14, 16. Before the insertion of the medical container unit 12 into the cavity 40, a top cap 42 of the medical container unit is removed to expose first and second stoppers 44, 46 of the corresponding first and second containers 14, 16. Terminal sterilization of the stoppers 44, 46 is performed using a disinfecting agent, such as alcohol, hydrogen peroxide, or the like.

[0036] A first lumen spike or needle 48 is disposed in the cavity 40 for puncturing the first stopper 44 of the first medical container 14, and a second lumen spike or needle 50 is disposed in the cavity for puncturing the second stopper 46 of the second medical container 16. Both spikes 48, 50 are preferably integrally transversely attached to an inner surface 52 of a base 54 of the pooling device 10, such that the spikes project normally from the base for simultaneously puncturing the first and second stoppers 44, 46 of the corresponding first and second medical containers 14, 16. In certain cases, the first and second stoppers 44, 46 of the corresponding first and second containers 14, 16 are punctured separately to suit different applications. In some embodiments, a protective removable sleeve or sheath 56 is provided for each spike 48, 50 to cover a sharp end point of each spike.

[0037] Initiation of medicinal fluid delivery is achieved by inverting the container unit 12 and inserting the container unit into the cavity 40, such that the container unit transitions from an upper position to a lower position. Specifically, in this depicted embodiment, during the insertion, the first and second stoppers 44, 46 of the first and second containers 14, 16 are pressed against and punctured by the first and second lumen spikes 48, 50, respectively. It is also contemplated that the protective seal provided by sleeve 56 is breached upon the inversion and downward insertion of the container unit 12. A biased, clip or clamp-type locking mechanism 58, disposed on an inner wall 60 of the cavity 40 in this depicted embodiment, is provided for holding the container unit 12 spaced above the base 54 so that the containers 14, 16 are unable to reach the spikes 48, 50 unless the containers are correctly located over the appropriate spike.

[0038] To facilitate proper orientation of the containers in the unit 12, as seen in FIG. 2, the cavity 40 is dimensioned so that the container unit 12 is keyed to the cavity so that it can only be inserted in the correct orientation. Once the containers 14, 16 are properly positioned in the cavity 40, the locking clips 58 are pushed radially outwardly by the presence of the containers, which permits

the container unit 12 to telescope, slide or move downwardly relative to the base 54, enabling engagement between the containers and the designated spike 48, 50. The spikes 48, 50 pierce the stoppers 44, 46 of the corresponding containers 14, 16 and initiates the delivery of the respective contained medicinal fluids.

[0039] To facilitate the fluid delivery of the first medicinal fluid, the first spike 48 has a first spike channel 62 being connected, via corresponding tubing 64, to the first inlet channel 22. Further, the first spike 48 has a second spike channel 66 being connected, via the corresponding tubing 64, to the first outlet channel 32. In a preferred embodiment, at least one check valve 68 is interposed or installed in the tubing 64 to selectively control a directional flow of the medicinal fluid. It is contemplated that the term "tube" or "tubing" includes or relates to any fixed or flexible fluid passageways or paths, such as grooves and the like, either separate from, or integral with the present pooling device 10, having a variety of cross-sectional shapes (e.g., rounded, squared, or other shapes) depending on the application and construction methods.

[0040] It is contemplated that the tubing 64 is configured to interconnect the inlet port 18, the spikes 48, 50, and the outlet port 26, as known in the art. As a result, upon activation of the pooling device 10, a continuous flow path is established from the inlet port 18 to the outlet port 26 in fluid communication with the first container 14. As described in greater detail below in paragraphs related to FIGs. 10-16, it is also contemplated that a hydrophobic filter is used in the tubing 64 or other suitable locations of the pooling device 10 to allow air to pass through, but prevent the medicinal fluid from leaking out of the pooling device. Additional check valves may be installed under the base 54 to prevent the medicinal fluid from traveling to a connected adjacent unit via the spikes 48, 50.

[0041] More specifically, as illustrated in FIG. 2, in a configuration where the present pooling device 10 is not linked to another pooling device, ambient air is drawn into the first container 14 (shown in phantom in FIG. 2) under the action of the pumping system via the first inlet channel 22, the corresponding tubing 64, and the first spike channel 62 of the first spike 48. As a result, the first medicinal fluid in the first container 14 is delivered to the first outlet channel 32 via the second spike channel 66 of the first spike 48 and the corresponding tubing 64. An exemplary flow path of the air and the first medicinal fluid is designated with a broken-line arrow A.

[0042] When the delivery of the first medicinal fluid is completed, the delivery of the second medicinal fluid may be initiated by controlling opening and closing of the clamps 30 (FIG. 3). To facilitate the fluid delivery of the second medicinal fluid, the second spike 50 has a first spike channel 70 being connected, via the corresponding tubing 64, to the second inlet channel 24. Further, the second spike 50 has a second spike channel 72 being connected, via the corresponding tubing 64, to the second outlet channel 34. Consequently, upon activation of

the pooling device 10, another continuous flow path is established from the inlet port 18 to the outlet port 26 in fluid communication with the second container 16 (shown in phantom in FIG. 2).

[0043] Specifically, as is the case with the first spike 48, ambient air is drawn into the second container 16 under the action of the pumping system via the second inlet channel 24, the corresponding tubing 64, and the first spike channel 70 of the second spike 50. As a result, the second medicinal fluid in the second container 16 is delivered to the second outlet channel 34 via the second spike channel 72 of the second spike 50 and the corresponding tubing 64. An exemplary flow path of the air and the second medicinal fluid is designated with a broken-line arrow B.

[0044] Referring now to FIGs. 2 and 4-6, another embodiment of the present pooling device 10 is generally designated 74a, 74b, 74c. In FIGs. 4-6, corresponding components of first, second, and third pooling devices 74a, 74b, 74c are indicated with reference numbers with first three alphabet (i.e., "a," "b," and "c") designations. Components shared with the pooling device 10 are designated with identical reference numbers. In the particular embodiment shown in the pooling device 74a, 74b, 74c, the medical container unit 12 having the first and second containers 14, 16 is attached to the pooling device 74a, 74b, 74c as a preassembled unit.

[0045] More specifically, the first and second stoppers 44, 46 of the containers 14, 16 are inserted into the cavity 40 of the pooling device 74a, 74b, 74c, and ready to be punctured by the first and second spikes 48, 50 (FIG. 2). In the present pooling device 74a, 74b, 74c, it is contemplated that each device 74 would be terminally sterilized, such as by with gamma radiation or the like, to guarantee a sterile fluid path. The spikes 48, 50 are provided with the protective sheaths 56, that are punctured and compressed as the containers 14, 16 are depressed, thereby keeping the spikes clean and the fluid path sterile until use.

[0046] Then, the device 74 and container unit 12 are assembled and sealed into a breathable package and treated with a disinfecting agent, such as hydrogen peroxide vapor or the like, to keep the stoppers 44, 46 and the spikes 48, 50 in a sanitized condition until use.

[0047] In this configuration, the first and second stoppers 44, 46 of the containers 14, 16 are pre-staged or pre-positioned in the upper position to be punctured by the first and second spikes 48, 50. However, a lockout mechanism or pin 76 configured for stopping the transition of the container unit 12 from the upper position to the lower position prevents premature activation of the pooling device 74a, 74b, 74c before use (e.g., during shipping and handling). Thus, the pin 76 performs a similar function to the locking clips 58 discussed above. It is contemplated that the lockout pin 76 is inserted into a slot 78 disposed on a body 80 of the container unit 12 between the first and second containers 14, 16, but other suitable configurations of the lockout pin are contemplated.

ed.

[0048] After the lockout pin 76 is disengaged by pulling it out of the body 80, a press bar 82 having a plurality of grooves 84 for grip enhancing purposes is disposed on a top of the container unit 12, and is pushed downwardly to transition the container unit from the upper position to the lower position. This downward movement of the container unit 12 causes the first and second stoppers 44, 46 of the containers 14, 16 to be punctured by the corresponding first and second spikes 48, 50.

[0049] In some embodiments of the present pooling device, as in the depicted embodiments, 74a, 74b, 74c, two or more pooling devices may be serially linked together in a complementary relationship relative to a longitudinal axis of each pooling device for establishing an uninterrupted supply of the medicinal fluid from the linked pooling devices. For example, as illustrated in FIGs. 4 and 5, the inlet port 18a of the first pooling device 74a is inserted into and complementarily connected with the outlet port 26b of the second pooling device 74b. In turn, the inlet port 18b of the second pooling device 74b is inserted into the outlet 26c of the third pooling device 74c for facilitating an unbroken connection of the fluid path between all linked pooling devices 74a, 74b, 74c.

[0050] In this configuration, the first, second, and third pooling devices 74a, 74b, 74c are connected or linked in fluid communication with one another for providing a passageway between the pooling devices for the uninterrupted, continuous delivery of the medicinal fluids. For example, the first medicinal fluids of the linked first containers 14a, 14b, 14c can be administered to the user without interruption or manipulation of the containers. Similarly, the second medicinal fluids of the linked second containers 16a, 16b, 16c can be subsequently administered to the user. It is contemplated that the pooling devices 74a, 74b, 74c can be arranged in any other suitable manner to facilitate the administration of the medical fluids. Further, the first and second medicinal fluids may be delivered to the user in a reverse order to suit the application.

[0051] Referring now to FIGs. 5 and 6, an embodiment with a flow path for three linked first containers 14a, 14b, 14c is shown for illustration purposes. In this configuration, ambient air is drawn into the right first container 14c via the inlet port 18c and the first spike channel 62c of the first spike 48c. The second spike channel 66c of the first spike 48c is connected to the first spike channel 62b of the first spike 48b in the middle first container 14b. Similarly, the second spike channel 66b of the first spike 48b is connected to the first spike channel 62a of the first spike 48a in the left first container 14a.

[0052] Next, the second spike channel 66a of the first spike 48a is connected to the pumping system via the outlet port 26a shown on the left of the first container 14a in FIG. 6. Another flow path of three linked second containers 16a, 16b, 16c is established in a similar fashion.

[0053] In operation, a negative or suction pressure created by the pumping system through the port 26a causes

an uninterrupted sequential delivery of the first medicinal fluid from three first containers 14a, 14b, 14c. The system 74a-c has a built in air/fluid management feature for providing sequential delivery of the medication from the respective containers 14a-c. For example, initially, the fluid in the left first container 14a is drawn down by the suction pressure applied via the port 26a and spike channel 66a to the fluid content of the container 14a until a vacuum develops above the level of fluid in that container 14a. The buildup of this vacuum pressure creates a suction pressure on the fluid content of the container 14b via the fluid connection of the spike channel 62a and inlet channel 18a to the outlet channel 26b and spike channel 66b.

[0054] Next, the suction pressure exerted on the fluid content in the middle first container 14b draws down the contents until a similar vacuum develops above the level of fluid in that container. Once the vacuum is developed in both containers 14a and 14b, a suction pressure is created on the fluid content of the container 14c via the fluid connection of the spike channel 62b and inlet channel 18b to the outlet channel 26c and spike channel 66c. Since the container 14c is vented to ambient through line 18c, only a slight vacuum pressure is created above the liquid contents of this container 14c. Instead, the created suction pressure will be communicated to ambient via the spike channel 62c and inlet port 18c and will cause the drawing of air into this container 14c and this container will empty first.

[0055] The container 14c will empty until the liquid level reaches below the entrance to spike channel 66c, whereby the interior of next container 14b will become exposed to ambient via container 14c, allowing the fluid contents of the container 14b to be emptied under the suction force of the pumping system. Lastly, after the container 14b is emptied, the container 14a is then emptied in a similar fashion. Accordingly, three containers 14a, 14b, 14c, are sequentially automatically administered in a distal to proximate order until all of the containers are empty.

[0056] A different volumetric amount of each container 14a, 14b, 14c does not affect this sequential fluid delivery process. Exemplary volumetric amounts of standard vials include 25, 50, 100, 200, and 300 milliliters, but any other suitable size or combination of medical containers are contemplated. Referring now to FIGs. 2 and 7-9, yet another (third) embodiment of the present pooling device 74 is generally designated 86a, 86b. In FIGs. 7-9, corresponding components of first and second pooling devices 86a, 86b are indicated with reference numbers with first two alphabet (i.e., "a" and "b") designations. Components shared with the pooling device 74 are designated with identical reference numbers. A major difference featured in the pooling devices 86a, 86b is that the pooling devices are linked or daisy-chained together in a serial arrangement relative to the longitudinal axis of each pooling device.

[0057] More specifically, each pooling device 86a, 86b includes a first or left wing 88a, 88b configured for accommodating the outlet port 26a, 26b, and a second or

right wing 90a, 90b configured for accommodating the inlet port 18a, 18b. As for the first pooling device 86a shown in FIG. 9, the first and second inlet channels 22a, 24a are disposed on the second wing 90a, and the first and second outlet channels 32a, 34a are disposed on the first wing 88a. The second pooling device 86b has the same configuration for the corresponding inlet and outlet channels.

[0058] As illustrated in FIGs. 8 and 9, to establish daisy-chained coupling of two adjacent pooling devices 86a, 86b, the second wing 90a of the first pooling device 86a is complementarily connected with the first wing 88b of the second pooling device 86b. More specifically, in a preferred embodiment, the second wing 90a is positioned higher than the first wing 88b relative to an axis transverse to a longitudinal axis of the pooling device 86a, 86b. It is contemplated that the relative positions and configurations of the first and second wings 88b, 90a can be reversed from the orientation described above.

[0059] It is also preferred that the first and second inlet channels 22a, 24a extend downwardly from a lower surface of the second wing 90a, and the first and second outlet channels 32b, 34b extend upwardly from an upper surface of the first wing 88b. Thus, the daisy-chained coupling of the pooling devices 86a, 86b is achieved by pressing the second wing 90a of the first pooling device down onto the first wing 88b of the second pooling device, such that the inlet channels 22a, 24a of the first pooling device are inserted into the outlet channels 32b, 34b of the second pooling device in a complementary arrangement.

[0060] Returning to FIGs. 2, 7 and 9, another feature of the pooling device 86a, 86b is that the protective cover 38 has an elongate body configured to accommodate a contour or profile of the first and right wings 88a, 88b, 90a, 90b. Optionally, the protective cover 38 has an auxiliary port 92 configured for delivering the medicinal fluid from the containers 16a and 16b through the corresponding outlet port 26a, 26b into a syringe, for example, docked to the auxiliary port 92. The protective cover 38 also has a tubing set configured for delivering the medical fluid from other containers 14a and 14b to an infusion pump connected to a patient for infusion. In lieu of the lockout pin 76 (FIG. 5), a locking spacer 94 is provided to prevent the container unit 12 from transitioning to the lower position. Initially, the locking spacer 94 is inserted into a circumferentially extending annular groove 96 disposed on an upper portion 98 of the corresponding pooling device 86a, 86b to lock the container unit 12 in the upper position.

[0061] As similarly operated with the lockout pin 76, after the locking spacer 94 is removed from the pooling device 86a, 86b by pulling a ring 100 attached to the spacer, the press bar 82 of the container unit 12 is pushed downwardly to transition the container unit from the upper position to the lower position. This downward movement of the container unit 12 causes the first and second stoppers 44, 46 of the containers 14, 16 to be punctured by

the corresponding first and second spikes 48, 50.

[0062] Referring now to FIGs. 2, 6, and 10, an exemplary leakage prevention mechanism is generally designated 102, and is designed to prevent unwanted air or fluid leakage from the pooling device 10. Components shared with the pooling device 10 are designated with identical reference numbers. Included in the leakage prevention mechanism 102 are a fluid connection assembly, generally designated 104, configured for controlling a fluid path in the pooling device 10, and an air connection assembly, generally designated 106, configured for controlling an air vent path in the pooling device. It is contemplated that the leakage prevention mechanism 102 is applicable to all embodiments of the pooling devices 10, 74, 86, described above.

[0063] In a preferred embodiment, the fluid connection assembly 104 includes a first fluid valve 108 being integrated into the outlet port 26 of the first pooling device 74 for selectively regulating the fluid flow of the medicinal fluid from the first container 14. The first fluid valve 108 is typically closed when not connected to another device or tubing connector, and is mechanically opened to allow the fluid flow via a connector 114 when connected to another device or tubing connector. The fluid connection assembly 104 includes a second fluid check valve 110 being connected to the inlet port 18 of the first pooling device 74 for selectively regulating the directional fluid flow of the medicinal fluid to the first container 14.

[0064] It is contemplated that the fluid check valve 110 is one-directional valve allowing the fluid path only toward the first container 14, such that the medicinal fluid in the first container does not leak out of the container when the first and second fluid check valves are in a resting position. The first valve 108 has a first fluid path connector 112 configured for releasably complementarily connecting to the second check valve 110 of another pooling device. Optionally, the second check valve 110 has a second fluid path connector 114 configured for releasably complementarily connecting to the first check valve 108 of another pooling device.

[0065] During use, the first fluid valve 108 prevents the fluid flow from the first container 14 when the pooling device 74 is not connected to another pooling device. The valve is mechanically opened to allow free fluid flow when connected to another device 74. The second fluid check valve 110 prevents leakage from the connector 114 when the device 74 is not connected to another pooling device, and also prevents unwanted leakage between connected pooling devices 74. An exemplary cracking pressure of the fluid check valve 110 is approximately 3-5 pounds per square inch (PSI) to allow the valve to be opened by fluid pressure created by a connected pump.

[0066] For selectively regulating a directional air flow of the pooling device 74, the air connection assembly 106 includes an air path connector 116 being connected to the inlet port 18 of the first pooling device 74 via a hydrophobic filter 118. Specifically, the hydrophobic filter

118 is connected at one end to the air path connector 116, and at an opposite end to the spike 48 downstream of the fluid check valve 110. As known in the art, the hydrophobic filter 118 allows air passage, but prevents fluid from traveling through the filter. Thus, the hydrophobic filter 118 prevents unwanted leakage of the medicinal fluid from the air path connector 116. Alternatively, other suitable hydrophilic filters are also contemplated to suit different applications.

[0067] An air path plug or end component 120 having a blind cavity 122 is provided in the air connection assembly 106, and is configured for releasably complementarily connecting to the air path connector 116 of another pooling device. When the air path plug 120 and the air path connector 116 are matingly or complementarily connected, the air vent path in the pooling device 74 is obstructed or blocked by the blind cavity 122, thereby effectively preventing air leakage.

[0068] Referring now to FIGs. 2, 6, and 11, it is contemplated that the first pooling device 74a is linked or daisy-chained to the second pooling device 74b (FIG. 11). Corresponding components of the leakage prevention mechanism 102a, 102b and the first and second pooling devices 74a, 74b are indicated with reference numbers with first two alphabet (i.e., "a" and "b") designations. In this configuration, the air path plug 120b of the second air connection assembly 106b is matingly or complementarily connected to the air path connector 116a of the first air connection assembly 106a. Thus, when the first and second pooling devices 74a, 74b are linked or daisy-chained, the air vent paths of the connected pooling devices are automatically closed or blocked except the air vent path of the most distal device of the daisy-chained devices (e.g., the air vent path defined by the air path connector 116b of the second air connection assembly 106b).

[0069] As for the fluid path, the first fluid path connector 112b of the first fluid valve 108b of the second fluid connection assembly 104b is matingly or complementarily connected to the second fluid path connector 114a of the second fluid check valve 110a of the first fluid connection assembly 104a. It is also contemplated that the pumping system is connected to the first fluid path connector 112a of the first fluid valve 108a of the first fluid connection assembly 104a in fluid communication with the container 14a.

[0070] In this configuration, the connected first valves 108a, 108b are mechanically opened by the first fluid path connectors 112a, 112b for allowing the fluid communication between the pumping system and the pooling devices 74a, 74b. However, neither of the second check valves 110a, 110b needs to be mechanically opened because the fluid flow from the second pooling device 74b to the first pooling device 74a is already accommodated by the one-directional second check valve 110a. Only the first valves 108a, 108b that do not allow the fluid flow out of the containers 14a, 14b are mechanically opened.

[0071] As described similarly above, ambient air is

drawn into the container 14b of the second pooling device 74b via the air path connector 116b and the hydrophobic filter 118b of the air connection assembly 106b. Simultaneously, the second check valve 110b of the second fluid connection assembly 104b of the second pooling device 74b prevents the fluid leakage from the container 14b. As a result, the negative pressure, such as vacuum, created by the pumping system causes an uninterrupted sequential delivery of the medicinal fluids from the containers 14a, 14b without any unwanted fluid leakage.

[0072] Referring now to FIGs. 10 and 12, it is preferred that the fluid connection assembly 104 includes a female member 124 having a female member opening 126 configured for accommodating the insertion of a male member 128 of the fluid connection assembly. For securely attaching the female member 124 to the male member 128, a snap-fit assembly locking mechanism, generally designated 130, is provided in the fluid connection assembly 104, and configured for releasably connecting the female and male members 124, 128 together.

[0073] In a preferred embodiment, the locking mechanism 130 includes at least one locking tab or protrusion 132 being disposed on an inner surface of a side wall 134 of the female member 124, and at least one indent or groove 136 being disposed on an outer surface of the male member 128. When the male member 128 is slidably inserted into the female member opening 126, the locking tab 132 and the corresponding indent 136 of the locking mechanism 130 are matingly latched for securely holding the female and male members 124, 128 in place, thereby initiating the directional fluid flow of the medicinal fluid, as designated by an arrow C. Other locking mechanism structures, such as annular locking and releasing grooves, lateral wings, and the like, are contemplated.

[0074] An important aspect of the fluid connection assembly 104 is that the female member 124 has a first sealing fixture 138 attached to an outer upper surface of the female member for providing a fluid-tight compression seal. It is contemplated that the first sealing fixture 138 has a first concave side 140 and an opposite first convex side 142, and the seal is designed to be opened when a pressure is applied against the first concave or convex side 140, 142. Preferably, the first sealing fixture 138 has a substantially dome shape, and is made of a flexible, elastomeric material. It is contemplated that a first slit or gap 144 having a predetermined length is disposed at a substantially center of the first sealing fixture 138, such that the slit is tightly closed at rest but opened when the pressure is applied against the first concave or convex side 140, 142.

[0075] More specifically, the first slit 144 of the first sealing fixture 138 prevents the fluid flow of the medicinal fluid when the first sealing fixture is in a resting position. However, when the negative pressure created by the pumping system is applied to the convex side 142 of the first sealing fixture 138, the first slit 144 is opened to allow the fluid flow of the medicinal fluid, as designated by the arrow C. Other suitable types of check valves, such as

spring-loaded ball check valves, duckbill valves, umbrella valves, diaphragm valves, or the like, are contemplated to suit the application.

[0076] It is also contemplated that the female member 124 has a tubular column 146 depending from a substantially center of an inner upper surface of the female member 124 within the female member opening 126 along a longitudinal axis of the female member. Preferably, the tubular column 146 has an inclined or sloped outer surface 148 with a lead-in geometry, resulting in a funnel shaped outer wall. Specifically, an outer diameter of the tubular column 146 is gradually increased toward the inner upper surface of the female member 124. Other suitable geometric shapes, such as square, rectangular, hexagonal shapes, are also contemplated for the column 146.

[0077] Another important aspect of the fluid connection assembly 104 is that the male member 128 is substantially tubular and has a second sealing fixture 150 attached to an inner surface of the male member for providing the fluid-tight compression seal. As with the first sealing fixture 138, the second sealing fixture 150 has a second concave side 152 and an opposite second convex side 154. As described above, the second sealing fixture 150 has the same configuration of the first sealing fixture 138, and operates the same way as the first sealing fixture. However, it is noted that the first and second sealing fixtures 138, 150 are disposed in opposite orientations for preventing the fluid leakage from the fluid connection assembly 104.

[0078] More specifically, the first sealing fixture 138 is disposed on the outer upper surface of the female member 124, such that the first convex side 142 is faced upwardly along a longitudinal axis of the female member in a fluid flow direction, as designated by the arrow C. In contrast, the second sealing fixture 150 is disposed on the inner surface of the male member 128, such that the second convex side 154 is faced downwardly along a longitudinal axis of the male member against the fluid flow direction, as designated by the arrow C. Thus, at rest, a second slit or gap 156 of the second sealing fixture 150 prevents the fluid flow of the medicinal fluid from the male member 128, and the first slit or gap 144 of the first sealing fixture 138 prevents the fluid flow of the medicinal fluid from the female member 124.

[0079] It is also contemplated that the male member 128 has a female member opening 158 configured for accommodating the insertion of the tubular column 146 of the female member 124. An elastomeric backup washer 160 having a central throughbore 162 is disposed near an upper end of the inner surface of the male member 128. Since the central throughbore 162 of the backup washer 160 is dimensioned to accommodate the insertion of the tubular column 146 of the female member 124, an inner diameter of the throughbore is slightly smaller than a smallest outer diameter of the tubular column. Thus, as the tubular column 146 of the female member 124 is gradually inserted into the central throughbore 162

of the backup washer 160, a fluid-tight interference-fit is formed between the tubular column and the backup washer. As the tubular column 146 is completely inserted, it forces open the slit 156 and allows fluid communication between the female member 124 and the male member 128.

[0080] Referring now to FIGs. 10 and 13, it is preferred that the air connection assembly 106 includes a female member 164 having a female member opening 166 configured for accommodating the insertion of a male member 168 of the air connection assembly. An important aspect of the female member 164 of the air connection assembly 106 is that the hydrophobic filter 118 is disposed near a lower end of an inner surface of the female member 164. For example, the hydrophobic filter 118 is attachable to the inner surface of the female member 164 by chemical adhesives, solvent bonding, ultrasonic welding or other conventional fastening techniques.

[0081] A rigid cylindrical body 170 of the male member 168 is enclosed with a flexible, elastomeric sheath 172 having an annular protrusion 174, such that as the male member 168 is gradually inserted into the female member opening 166, the annular protrusion creates an airtight interference fit between the sheath and the female member 164. Thus, it is preferred that an outer diameter of the annular protrusion 174 is slightly greater than an inner diameter of the female member opening 166. Although a hollow inner portion 176 of the male member 168 is shown for illustration purposes, any suitable solid or semisolid material can be separately inserted into or integrally formed with the inner portion of the male member to suit the application.

[0082] Referring now to FIGs. 2, 10-12, and 14, an exemplary fluid path of the fluid connection assembly 104 is illustrated in FIG. 14. As discussed above, it is contemplated that the pumping system is connected to the male member 128 of the fluid connection assembly 104. The pumping system would have a tubing set with a female connector 124 similar to the one on the pooling devices. When the tubing set with the female connector 124 is connected to a pooling device, the tubular column 146 inside of the female connector 124 will force open the slit 156 in the male connector 128 of the pooling device, thereby allowing the fluid flow of the medicinal fluid from the medical container 14 via the second spike channel 66 and the outlet port 26.

[0083] When the female member 124 of the fluid connection assembly 104 is connected to the male member 128 of another adjacent pooling device 74, the negative pressure causes the first sealing fixture 138 of the female member to open. As a result, the medicinal fluid from the adjacent pooling device will flow into the medical container 14 via the first spike channel 62 and the inlet port 18, for establishing the uninterrupted supply of the medicinal fluid from the linked or daisy-chained pooling devices. It is contemplated the sealing fixtures 138, 150 and the washer 160 are made of flexible, resilient materials, such as synthetic resin or plastic, rubber, or the like. Other

suitable materials are also contemplated to suit the application.

[0084] It is contemplated that the fluid path of the medicinal fluid of the pooling device 74 is incorporated into an injection molded assembly as an integral unit. For example, in some embodiments, the male member 128 of the fluid connection assembly 104 is preferably integrally transversely attached to the base 54 of the pooling device 74, such that the male member projects normally from the base. In this configuration, as similarly shown in FIGs. 8 and 9, when the female and male members 124, 128 are connected to each other, an enhanced secure coupling of linked pooling devices is achieved, thereby preventing from an unwanted disassembly of the linked devices. It is also contemplated that the relative positions and configurations of the female and male members 124, 128 can be reversed from the orientation described above.

[0085] Referring now to FIGs. 10-12, 14, and 15, it is contemplated that a plurality of fluid and air path grooves 178 are molded into the base 54 of the pooling device 74 for forming at least a portion of the fluid path of the medicinal fluid. In this configuration, the inlet port 18 and the outlet port 26 are integrated into the grooves 178 as a single unit, so that the fluid and air paths from the spike 48 to the fluid and air connection assemblies 104, 106 are seamlessly transitioned.

[0086] More specifically, as for the fluid path, the female member opening 126 of the female member 124 of the fluid connection assembly 104 is connected to the first spike channel 62 of the spike 48 via the groove 178 in fluid communication with the medical container 14, and the second spike channel 66 of the spike 48 is connected to the male member opening 158 of the male member 128 of the fluid connection assembly using another groove, thereby forming a continuous fluid path from the female member 124 to the male member 128.

[0087] As for the air vent path, the female member opening 166 of the female member 164 of the air connection assembly 106 is connected to the first spike channel 62 of the spike 48 via the groove 178 in fluid communication with the medical container 14, such that the ambient air is drawn into the medical container 14 when the female member of the air connection assembly is not plugged by the male member 168 of the air connection assembly.

[0088] In some embodiments, a protective plate 180 (FIG. 14) is used to cover and seal the fluid and air paths defined by the grooves 178. Attachment of the plate 180 to the base 54 is achieved by chemical adhesives, solvent bonding, ultrasonic welding or other conventional fastening techniques. A shape of the plate 180 is variable depending on the shapes of the grooves, but other suitable geometric shapes, such as square, rectangular, or oval shapes, are contemplated to suit the application.

[0089] Referring now to FIGs. 1, 2, 14, and 16, another exemplary layout of the grooves 178 of the leakage prevention mechanism 102 is illustrated wherein the grooves

are constructed and arranged for facilitating the dual medical container unit 12. Corresponding components of the fluid connection assembly 104 are indicated with reference numbers with first two alphabet (i.e., "a" and "b") designations. An important aspect of this groove configuration is that although two separate or distinct fluid connection assemblies 104a, 104b are included in the leakage prevention mechanism 102, only one air connection assembly 106 is included and shared by the first and second spikes 48, 50.

[0090] Specifically, the female member opening 166 of the female member 164 of the air connection assembly 106 is connected to both the first spike channel 62 of the first spike 48 and the first spike channel 70 of the second spike 50 via the grooves 178, such that the ambient air received through the female member of the air connection assembly flows simultaneously into both the first and second medical containers 14, 16. While a "T"-shaped air vent path layout of the grooves 178 is shown for illustration purposes, other suitable arrangements, such as "Y"- and "V"-shaped layouts, are also contemplated to suit the application.

[0091] Referring now to FIGs. 2, 10A-10C and 14, it is also contemplated that the fluid connection assembly 104 includes a first force-activated valve 182 (FIG. 10A) being connected to the outlet port 26 of the pooling device 74 for selectively regulating a directional fluid flow of the fluid. In a similar configuration, the fluid connection assembly 104 includes a second force-activated valve 184 (FIG. 10A) being connected to the inlet port 18 of the pooling device 74 for selectively regulating the directional fluid flow of the fluid.

[0092] For example, as illustrated in FIG. 10B, the second force-activated valve 184 is disposed between the second fluid check valve 110 and the first spike 48, and connected to the inlet port 18, such that the fluid flow from the connector 114 is controlled by operation of the second force-activated valve, for preventing the fluid leakage from the fluid connection assembly 104. It is preferred that a unidirectional check valve 186 is connected to at least one of the inlet port 18 and the outlet port 26 of the pooling device 74 for selectively regulating the directional fluid flow of the fluid.

[0093] Specifically, to activate the second force-activated valve 184 and thus allow the fluid flow in the inlet port 18, the first medical container 14 is pushed downwardly to transition the first medical container from the upper position to the lower position, as designated by an arrow D (FIG. 10B). This downward movement of the first medical container 14 causes a top portion 188 of the first medical container 14 to depress the corresponding force-activated valve 184 and allow the fluid flow from the connector 114. Conversely, when the second force-activated valve 184 is not activated, the fluid flow is prevented in the inlet port 18. Other suitable locations along the fluid or air flow connecting to the inlet port 18 and the outlet port 26 are also contemplated to suit different applications.

[0094] Similarly, the activation of the first or second force-activated valve 182, 184 shown in FIG. 10A is achieved by matingly or complementarily interconnecting the first fluid path connector 112 of the fluid connection assembly 104 of the pooling device 74 to the second fluid path connector 114 of the fluid connection assembly 104 of another pooling device. As discussed above, an exemplary interconnection of two adjacent pooling devices 74a, 74b is shown in FIG. 11.

[0095] It is also contemplated that at least one of the spikes 48, 50 is enclosed with a spike sheath 190 (shown in phantom in FIG. 14) configured for connecting the inlet and outlet ports 18, 26 of the pooling device 74 in fluid communication. For example, in an initial position, the spike sheath 190 simultaneously and securely encloses the first spike channel 62 and the second spike channel 66 of the first spike 48, thereby allowing the air flow or the fluid flow between the inlet and outlet ports 18, 26 of the pooling device 74.

[0096] However, as shown in FIG. 10B, the spike sheath 190 is puncturable and compressible as the container 14 is depressed. As discussed above, when the first medical container 14 transitions from the upper position to the lower position, as designated by the arrow D, the spike sheath 190 is also pushed downwardly by the top portion 188 of the container 14 from the upper position shown in FIG. 14 to the lower position shown in FIG. 10B. By this movement of the container 14, the spike sheath 190 is broken, and the fluid flow between the inlet and outlet ports 18, 26 is achieved.

[0097] Referring now to FIGs. 10C and 14, the fluid connection assembly 104 includes a spike connector 192 and an access dome valve 194. It is preferred that the spike connector 192 is connected to the inlet port 18 of the pooling device 74, and the access dome valve 194 is connected to the outlet port 26 of the pooling device. As described above, the access dome valve 194 has the configuration similar to the second sealing fixture 150 of the snap-fit locking mechanism 130 shown in FIG. 14. In this configuration, the access dome valve 194 has the opening or throughbore 162 configured for accommodating insertion of the spike connector 192 in a complementary relationship.

[0098] Referring now to FIGs. 1, 8, and 17A-17D, the pooling device 74 includes a cap remover 198 attached to at least one of the pooling devices and configured for removing the top cap 42 of the corresponding container. In a preferred embodiment, the cap remover 198 includes a central cavity 200 having a head region 202 and a tail region 204, wherein the head and tail regions are disposed, preferably inwardly, in opposite orientations from each other around the cavity. In use, the head region 202 of the cap remover 198 engages or grasps the top cap 42, and pivots about a point near the tail region 204 for opening the top cap, as designated by an arrow E (FIG. 17C). While a substantially round or oval shape of the cap remover 198 is shown in FIGs. 17A-17C for illustrative purposes, other suitable shapes or designs, such as

multilateral or irregular shapes, are contemplated to suit the application.

[0099] As shown in FIG. 17D, it is also contemplated that the head region 202 of the cap remover 198 is preferably integrally formed with the base 54 of the pooling device 10. In this configuration, the head region 202 of the cap remover 198 is fixedly attached to the base 54 of the pooling device 10 without the tail region 204. During use, the top cap 42 of the medical container unit 12 is positioned in an inverted position next to the pooling device 10 so that the head region 202 at the base 54 can engage or fit snugly with the top cap of the container. Next, the container 14 pivots about a point opposite the head region 202 relative to the top cap 42, such that the container is pulled away from the pooling device 10 for opening the top cap, as designated by an arrow E'.

[0100] Referring now to FIGs. 1, 10, and 18, it is contemplated that in some embodiments the fluid connection assembly 104 includes at least one of a hydrophobic filter 206 and a hydrophilic filter 208. In some embodiments, the hydrophobic filter 206 is connected to the inlet port 18 of the pooling device 10 for selectively regulating a directional air/fluid flow of the pooling device. Conversely, the hydrophilic filter 208 is connected to the outlet port 26 of the pooling device 10 for selectively regulating the directional fluid and air flow of the pooling device.

[0101] In an exemplary configuration of FIG. 18, which is constructed and arranged for facilitating the dual medical container unit 12, a first hydrophobic filter 206' is connected to a first inlet port 18' for the first medical container 14 configured for storing the first medicinal fluid. Similarly, a second hydrophobic filter 206" is connected to a second inlet port 18" for the second medical container 16 configured for storing the second medicinal fluid. Thus, it is advantageous that the first and second hydrophobic filters 206', 206" allow air to vent without any unwanted fluid leakage from the inlet ports 18', 18".

[0102] To selectively control the directional fluid flow of the first or second medicinal fluid, the hydrophilic filter 208 is connected to both a first outlet port 26' for the first medical container 14, and a second outlet port 26" for the second medical container 16. In this configuration, the hydrophilic filter 208 advantageously allows air to vent until it becomes wet by the first or second medicinal fluid, after which the hydrophilic filter allows only the medicinal fluid to travel through the fluid path connector 112.

[0103] As an example only, when the first medical container 14 is empty of fluid, the hydrophilic filter 208 prevents air from passing the hydrophilic filter and being infused into a patient. This blocking of air also stops any fluid flow and causes the pump to sound an alarm, which signals the patient/caregiver to move the positional valve 216 to open the flow path to second medical container 16. Next, the pump operation is resumed to infuse the contents of second medical container 16. If the hydrophilic filter 208 is also installed in the outlet port 216", then the hydrophilic filter prevents air from passing the filter and being infused into the patient when the medical

container 16 is empty. This blocking of air stops any fluid flow and causes the pump to sound an alarm, which signals the patient/caregiver that the infusion of the second medical fluid is complete. Other suitable arrangements of the hydrophobic and hydrophilic filters 206, 208 are also contemplated to suit different applications.

[0104] Referring now to FIGs. 1, 6, 7, 10, 11 and 19, it is contemplated that a tray member 210 includes at least one present pooling device 74 linked in a serial arrangement, incorporating the pooling device into the tray member in fluid communication. In FIG. 19, while four (4) pooling devices 74 are incorporated into the tray member 210, any number or embodiment of the pooling devices are contemplated to suit the application. A flow cover 212 having at least one flow path or passageway 214 is attached to the tray member 210 to facilitate the fluid communication between the pooling devices 74. It is preferred that a first flow passageway 214' is provided for connecting the first medical containers 14, and a separate second flow passageway 214" is provided for connecting the second medical containers 16. In this example, the tray member 210 includes a plurality of pooling devices 74 incorporated into the tray member in fluid communication. Further, the tray member 210 includes two separate tubes or passageway 214', 214" configured for conveying two separate fluids from the first and second medical containers 14, 16 to the outlet port 52. Components shared with the pooling device 10 shown in FIGs. 1, 6 and 11 are designated with identical reference numbers.

[0105] It is preferred that the tray member 210 includes a positional valve 216 configured for selectively allowing or regulating the fluid path from at least one of the first and second medical containers 14, 16. For example, the positional valve 216 is a manual switch or stopcock having a twist valve configured for selectively allowing and blocking the fluid flow from the first and/or second medical containers 14, 16. It is also contemplated that the positional valve 216 provides a valved access for preventing the fluid flow when the tubing set 28 is detached from the tray member 210. In a preferred embodiment, a spike cap 218 is provided to protect the spike sheath 190 and the spikes 48, 50. As an example, in FIG. 19, the fluid path connector 112 is replaced with the positional valve 216 for one path to the other at point 108. It is contemplated that the positional valve 216 has a luer lock connector and is axially rotatable so that the user controls which fluid is delivered to the user.

[0106] Referring now to FIGs. 1, 4, 7-9 and 20, it is preferred that the pooling device 74, 86a is constructed and arranged as a stackable, linkable modular unit. Components shared with the pooling devices 10, 74, 86a are designated with identical reference numbers. As similarly shown in FIGs. 4 and 7-9, it is contemplated that the pooling device 86a includes the first wing 88a configured for accommodating the outlet port 26a, and the second wing 90a configured for accommodating the inlet port 18a.

[0107] To prevent unwanted leakage of the first and second medicinal fluids, as shown in FIG. 20, for example, a first hydrophobic filter 118' is disposed at the inlet port 18a and connected to the first spike 48, and a second hydrophobic filter 118" is disposed at the second wing 90a and connected to the second spike 50. Other suitable arrangements of the hydrophobic filters 118', 118" are contemplated to suit different applications.

[0108] As shown in FIG. 20, it is contemplated that the pooling device 86a includes the flow cover 212 having at least one dedicated flow path or passageway 214', 214" for facilitating the fluid flow from the respective spike 48, 50. Each flow path 214', 214" is bifurcated or separated according to the spike channels 62, 66, 70, 72 of the corresponding spike 48, 50 using a dividing member 220. It is also contemplated that at least one protective plate or cover 222 is provided to seal exposed fluid or air paths or passageways associated with the pooling device 86a. Further, at least one cap member 224 is provided to detachably block the fluid or air path or passageway associated with the pooling device 86a.

[0109] While a particular embodiment of the present pooling device has been described herein, it will be appreciated by those skilled in the art that changes and modifications may be made thereto without departing from the present disclosure in its broader aspects, and as set forth in the following claims.

Claims

1. A pooling device [10] for pooling a fluid from a container unit [12] having at least one container [14, 16], said pooling device comprising:
 - an inlet port [18] having at least one inlet channel [22, 24] configured for receiving the fluid or ambient air;
 - an outlet port [26] having at least one outlet channel [32, 34] configured for delivering the fluid to an attachment, said inlet and outlet ports being disposed on said pooling device;
 - a cavity [40] configured for accommodating insertion of the container unit [12] for pooling the fluid from the at least one container [14, 16]; and
 - at least one spike [48, 50] disposed in said cavity and configured for puncturing a stopper [44, 46] of the at least one container when the container unit transitions from an upper position to a lower position;
 - wherein said pooling device [10] is serially linked with another pooling device in a complementary relationship for establishing an uninterrupted supply of the fluid.
2. The pooling device of claim 1, wherein said inlet port [18] is connected to said outlet port [26] in fluid communication with said at least one spike [48, 50] via

a corresponding tube [64].

3. The pooling device of claims 1 or 2, wherein said at least one spike [48, 50] has a first spike channel [62, 70] being connected to said at least one inlet channel [22, 24]. 5
4. The pooling device of any of the above claims, wherein said at least one spike [48, 50] has a second spike channel [66, 72] being connected to said at least one outlet channel [32, 34]. 10
5. The pooling device of any of the above claims, wherein said pooling device [10] has a locking mechanism [58] configured for securely holding the container unit [12] in said cavity [40] during use, wherein said locking mechanism [58] is preferably disposed on an inner wall [60] of said cavity [40]. 15
6. The pooling device of any of the above claims, further comprising a leakage prevention mechanism [102] having a fluid connection assembly [104] configured for controlling a fluid path in the pooling device [10], and an air connection assembly [106] configured for controlling an air vent path in the pooling device. 20
25
7. The pooling device of claim 6, wherein said air connection assembly [106] includes an air path connector [116] being connected to said inlet port [18] of said pooling device [10] via a hydrophobic filter [118]. 30
8. The pooling device of claim 6, wherein said fluid connection assembly [104] includes a first fluid check valve [108] being connected to said outlet port [26] of said pooling device [10] for selectively regulating a directional fluid flow of the fluid. 35
9. The pooling device of claim 6, wherein said fluid connection assembly [104] includes a second fluid check valve [110] being connected to said inlet port [18] of said pooling device [10] for selectively regulating the directional fluid flow of the fluid. 40
10. The pooling device of claim 8, wherein a cracking pressure of said first and second fluid check valves [108, 110] is in a range of 3-5 pounds per square inch. 45
11. The pooling device of claim 6, wherein a plurality of fluid and air path tubes [64] are provided in said pooling device, the path tubes being constructed and arranged for placing at least one of the air vent path and the fluid path of said pooling device in fluid communication with each other, wherein said air connection assembly [106] is preferably simultaneously connected to and shared by at least two containers of said pooling device. 50
55
12. The pooling device of claim 6, wherein said fluid connection assembly [104] includes a first force-activated valve [182] being connected to said outlet port of said pooling device for selectively regulating a directional fluid flow of the fluid.
13. The pooling device of claim 6, wherein said fluid connection assembly [104] includes a second force-activated valve [184] being connected to said inlet port of said pooling device for selectively regulating a directional fluid flow of the fluid.
14. The pooling device of claim 6, wherein said fluid connection assembly [104] includes a unidirectional check valve [186] being connected to said inlet port of said pooling device for selectively regulating a directional fluid flow of the fluid.
15. The pooling device of claim 6, wherein said at least one spike is enclosed with a spike sheath [190] configured for connecting said inlet and outlet ports of said pooling device in fluid communication.
16. The pooling device of claim 6, wherein said fluid connection assembly includes a spike connector [192] and an access dome valve [194], wherein said access dome valve [194] preferably has an opening configured for accommodating insertion of said spike connector [192] in a complementary relationship.
17. The pooling device of claim 6, wherein said fluid connection assembly includes at least one of: a hydrophobic filter [118, 206] and a hydrophilic filter [208].
18. The pooling device of claim 17, wherein said hydrophobic filter [118, 206] is connected to said inlet port of said pooling device for selectively regulating a directional air flow of said pooling device.
19. The pooling device of claim 17, wherein said hydrophilic filter [208] is connected to said outlet port of said pooling device for selectively regulating a directional fluid flow of said pooling device.
20. The pooling device of any of the above claims, further comprising a tray member [210] including at least one, preferably a plurality of, said pooling device incorporated into said tray member in fluid communication.
21. The pooling device of claim 20, wherein said tray member [210] includes a positional valve [216] configured for selectively regulating a flow path from said at least one container.
22. The pooling device of any of the above claims, wherein at least one hydrophobic filter [118, 206] is connected to at least one of: said inlet port and said outlet port.

23. The pooling device of claim 20, wherein the tray member [210] includes a plurality of said pooling devices incorporated into said tray member in fluid communication, and wherein said tray member [210] includes two separate tubes [64] configured for conveying two separate fluids from said plurality of pooling devices to said outlet port.

Patentansprüche

1. 1. Bündelungsvorrichtung [10] zum Zusammenführen einer Flüssigkeit aus einer Behältereinheit [12], die zumindest einen Behälter [14, 16] aufweist, wobei die Bündelungsvorrichtung das Folgende umfasst:

eine Einlassöffnung [18], die zumindest einen Einlasskanal [22, 24] aufweist, der zur Aufnahme der Flüssigkeit oder von Umgebungsluft ausgelegt ist;

eine Auslassöffnung [26], die zumindest einen Auslasskanal [32, 34] aufweist, der zur Abgabe der Flüssigkeit an ein Zusatzgerät ausgelegt ist, wobei die Einlass- und Auslassöffnungen auf der Bündelungsvorrichtung angeordnet sind; einen Hohlraum [40], in den die Behältereinheit [12] eingeführt werden kann, um die Flüssigkeit aus dem zumindest einen Behälter [14, 16] zusammenzuführen; und

zumindest einen Dorn [48, 50], der in dem Hohlraum angeordnet ist und dazu ausgelegt ist, einen Stopfen [44, 46] des zumindest einen Behälters zu durchstechen, wenn die Behältereinheit aus einer oberen Position in eine untere Position übergeht;

wobei die Bündelungsvorrichtung [10] in Reihe mit einer anderen Bündelungsvorrichtung in einer komplementären Beziehung zum Herstellen einer ununterbrochenen Zufuhr der Flüssigkeit verbunden ist.

2. Bündelungsvorrichtung nach Anspruch 1, wobei die Einlassöffnung [18] mit der Auslassöffnung [26] in Fluidverbindung mit dem zumindest einen Dorn [48, 50] über einen entsprechenden Schlauch [64] verbunden ist.
3. Bündelungsvorrichtung nach Anspruch 1 oder 2, wobei der zumindest eine Dorn [48, 50] einen ersten Dornkanal [62, 70] aufweist, der mit dem zumindest einen Einlasskanal [22, 24] verbunden ist.
4. Bündelungsvorrichtung nach einem der obigen Ansprüche, wobei der zumindest eine Dorn [48, 50] einen zweiten Dornkanal [66, 72] aufweist, der mit dem zumindest einen Auslasskanal [32, 34] verbunden ist.

5. Bündelungsvorrichtung nach einem der obigen Ansprüche, wobei die Bündelungsvorrichtung [10] einen Verriegelungsmechanismus [58] aufweist, der dazu ausgelegt ist, die Behältereinheit [12] während der Anwendung sicher im Hohlraum [40] zu halten, wobei der Verriegelungsmechanismus [58] vorzugsweise an einer Innenwand [60] des Hohlraums [40] angeordnet ist.

6. Bündelungsvorrichtung nach einem der obigen Ansprüche, ferner umfassend einen Leckverhindervorrichtungsmechanismus [102], der eine Flüssigkeitsverbindungsanordnung [104], die zur Kontrolle eines Flüssigkeitswegs in der Bündelungsvorrichtung [10] ausgelegt ist, und eine Luftverbindungsanordnung [106] aufweist, die zur Kontrolle eines Entlüftungswegs in der Bündelungsvorrichtung ausgelegt ist.

7. Bündelungsvorrichtung nach Anspruch 6, wobei die Luftverbindungsanordnung [106] einen Luftwegverbinder [116] aufweist, der mit der Einlassöffnung [18] der Bündelungsvorrichtung [10] über einen hydrophoben Filter [118] verbunden ist.

8. Bündelungsvorrichtung nach Anspruch 6, wobei die Flüssigkeitsverbindungsanordnung [104] ein erstes Flüssigkeitsabsperrventil [108] aufweist, das mit der Auslassöffnung [26] der Bündelungsvorrichtung [10] verbunden ist, um eine directionale Flüssigkeitsströmung der Flüssigkeit selektiv zu steuern.

9. Bündelungsvorrichtung nach Anspruch 6, wobei die Flüssigkeitsverbindungsanordnung [104] ein zweites Flüssigkeitsabsperrventil [110] aufweist, das mit der Einlassöffnung [18] der Bündelungsvorrichtung [10] verbunden ist, um eine directionale Flüssigkeitsströmung der Flüssigkeit selektiv zu steuern.

10. Bündelungsvorrichtung nach Anspruch 8, wobei ein Abreißdruck der ersten und zweiten Flüssigkeitsabsperrventile [108, 110] in einem Bereich von 3-5 Pfund pro Quadratzoll liegt.

11. Bündelungsvorrichtung nach Anspruch 6, wobei eine Mehrzahl von Flüssigkeits- und Luftwegschläuchen [64] in der Bündelungsvorrichtung bereitgestellt ist, wobei die Wegschläuche dazu konstruiert und angeordnet sind, zumindest einen des Entlüftungswegs und des Flüssigkeitswegs der Bündelungsvorrichtung miteinander in Fluidverbindung zu setzen, wobei die Luftverbindungsanordnung [106] vorzugsweise gleichzeitig mit zumindest zwei Behältern der Bündelungsvorrichtung verbunden ist und diesen gemeinsam ist.

12. Bündelungsvorrichtung nach Anspruch 6, wobei die Flüssigkeitsverbindungsanordnung [104] ein erstes kraftaktiviertes Ventil [182] aufweist, das mit der Aus-

lassöffnung der Bündelungsvorrichtung verbunden ist, um eine direktionale Flüssigkeitsströmung der Flüssigkeit selektiv zu steuern.

13. Bündelungsvorrichtung nach Anspruch 6, wobei die Flüssigkeitsverbindungsanordnung [104] ein zweites kraftaktiviertes Ventil [184] aufweist, das mit der Einlassöffnung der Bündelungsvorrichtung verbunden ist, um eine direktionale Flüssigkeitsströmung der Flüssigkeit selektiv zu steuern.

14. Bündelungsvorrichtung nach Anspruch 6, wobei die Flüssigkeitsverbindungsanordnung [104] ein unidirektionales Absperrventil [186] aufweist, das mit der Einlassöffnung der Bündelungsvorrichtung verbunden ist, um eine direktionale Flüssigkeitsströmung der Flüssigkeit selektiv zu steuern.

15. Bündelungsvorrichtung nach Anspruch 6, wobei der zumindest eine Dorn von einer Dornhülle [190] umschlossen ist, die dazu ausgelegt ist, die Einlass- und Auslassöffnungen der Bündelungsvorrichtung in Fluidverbindung zu verbinden.

16. Bündelungsvorrichtung nach Anspruch 6, wobei die Flüssigkeitsverbindungsanordnung einen Dornverbinder [192] und ein Zugangsdomventil [194] aufweist, wobei das Zugangsdomventil [194] vorzugsweise eine Öffnung aufweist, die dazu ausgelegt ist, die Einführung des Dornverbinders [192] in einer komplementären Beziehung aufzunehmen.

17. Bündelungsvorrichtung nach Anspruch 6, wobei die Flüssigkeitsverbindungsanordnung zumindest eines der folgenden aufweist: einen hydrophoben Filter [118, 206] und einen hydrophilen Filter [208].

18. Bündelungsvorrichtung nach Anspruch 17, wobei der hydrophobe Filter [118, 206] mit der Einlassöffnung der Bündelungsvorrichtung verbunden ist, um eine direktionale Luftströmung der Bündelungsvorrichtung selektiv zu steuern.

19. Bündelungsvorrichtung nach Anspruch 17, wobei der hydrophile Filter [208] mit der Auslassöffnung der Bündelungsvorrichtung verbunden ist, um eine direktionale Luftströmung der Bündelungsvorrichtung selektiv zu steuern.

20. Bündelungsvorrichtung nach einem der vorhergehenden Ansprüche, ferner umfassend ein Schalenelement [210], das zumindest eine, vorzugsweise eine Mehrzahl der Bündelungsvorrichtungen aufweist, die in dem Schalenelement in Fluidverbindung aufgenommen sind.

21. Bündelungsvorrichtung nach Anspruch 20, wobei das Schalenelement [210] ein Stellungsventil [216]

aufweist, das zur selektiven Steuerung eines Strömungswegs von dem zumindest einen Behälter ausgelegt ist.

22. Bündelungsvorrichtung nach einem der obigen Ansprüche, wobei zumindest ein hydrophober Filter [118, 206] mit zumindest einer der folgenden verbunden ist: der Einlassöffnung und der Auslassöffnung.

23. Bündelungsvorrichtung nach Anspruch 20, wobei das Schalenelement [210] eine Mehrzahl der Bündelungsvorrichtungen aufweist, die in dem Schalenelement in Fluidverbindung aufgenommen sind, und wobei das Schalenelement [210] zwei getrennte Schläuche [64] aufweist, die zur Förderung von zwei getrennten Flüssigkeiten aus der Mehrzahl von Bündelungsvorrichtungen zur Auslassöffnung ausgelegt sind.

Revendications

1. Dispositif de collecte [10] pour collecter un fluide provenant d'une unité de récipient [12] ayant au moins un récipient [14, 16], ledit dispositif de collecte comprenant :

un orifice d'entrée [18] ayant au moins un canal d'entrée [22, 24] configuré pour recevoir le fluide ou de l'air ambiant ;

un orifice de sortie [26] ayant au moins un canal de sortie [32, 34] configuré pour distribuer le fluide à un accessoire, lesdits orifices d'entrée et de sortie étant disposés sur ledit dispositif de collecte ;

une cavité [40] configurée pour recevoir l'insertion de l'unité de récipient [12] pour collecter le fluide provenant du ou des récipients [14, 16] ; et au moins une pointe [48, 50] disposée dans ladite cavité et configurée pour perforer un bouchon [44, 46] du ou des récipients lorsque l'unité de récipient passe d'une position supérieure à une position inférieure ;

dans lequel ledit dispositif de collecte [10] est relié en série à un autre dispositif de collecte dans une relation complémentaire pour établir une alimentation ininterrompue en fluide.

2. Dispositif de collecte selon la revendication 1, dans lequel ledit orifice d'entrée [18] est raccordé au dit orifice de sortie [26] en communication fluide avec ladite ou lesdites pointes [48, 50] par le biais d'un tube correspondant [64].

3. Dispositif de collecte selon la revendication 1 ou 2, dans lequel ladite ou lesdites pointes [48, 50] comportent un premier canal de pointe [62, 70] qui est

raccordé au dit ou auxdits canaux d'entrée [22, 24].

4. Dispositif de collecte selon l'une quelconque des revendications précédentes, dans lequel ladite ou lesdites pointes [48, 50] comportent un second canal de pointe [66, 72] qui est raccordé au dit ou auxdits canaux de sortie [32, 34]. 5
5. Dispositif de collecte selon l'une quelconque des revendications précédentes, dans lequel ledit dispositif de collecte [10] comporte un mécanisme de verrouillage [58] configuré pour maintenir de manière sécurisée l'unité de récipient [12] dans ladite cavité [40] pendant l'utilisation, dans lequel ledit mécanisme de verrouillage [58] est, de préférence, disposé sur une paroi interne [60] de ladite cavité [40]. 10 15
6. Dispositif de collecte selon l'une quelconque des revendications précédentes, comprenant en outre un mécanisme de prévention de fuite [102] ayant un ensemble de raccordement fluide [104] configuré pour commander un trajet de fluide dans le dispositif de collecte [10] et un ensemble de raccordement d'air [106] configuré pour commander un trajet d'évent d'aération dans le dispositif de collecte. 20 25
7. Dispositif de collecte selon la revendication 6, dans lequel ledit ensemble de raccordement d'air [106] comprend un connecteur de trajet d'air [116] qui est raccordé au dit orifice d'entrée [18] dudit dispositif de collecte [10] par le biais d'un filtre hydrophobe [118]. 30
8. Dispositif de collecte selon la revendication 6, dans lequel ledit ensemble de raccordement fluide [104] comprend un premier clapet antiretour de fluide [108] qui est raccordé au dit orifice de sortie [26] dudit dispositif de collecte [10] pour réguler de manière sélective un écoulement de fluide directionnel du fluide. 35 40
9. Dispositif de collecte selon la revendication 6, dans lequel ledit ensemble de raccordement fluide [104] comprend un second clapet antiretour de fluide [110] qui est raccordé au dit orifice d'entrée [18] dudit dispositif de collecte [10] pour réguler de manière sélective l'écoulement de fluide directionnel du fluide. 45
10. Dispositif de collecte selon la revendication 8, dans lequel une pression d'ouverture desdits premier et second clapets antiretour de fluide [108, 110] se situe dans une plage comprise entre 3 et 5 livres par pouce carré. 50
11. Dispositif de collecte selon la revendication 6, dans lequel une pluralité de tubes de trajet de fluide et d'air [64] sont disposés dans ledit dispositif de col-

lecte, les tubes de trajet étant construits et conçus pour placer le trajet d'évent d'aération et/ou le trajet de fluide dudit dispositif de collecte en communication fluide l'un avec l'autre, dans lequel ledit ensemble de raccordement d'air [106] est, de préférence, raccordé en même temps à au moins deux récipients dudit dispositif de collecte et partagé par ces derniers.

12. Dispositif de collecte selon la revendication 6, dans lequel ledit ensemble de raccordement fluide [104] comprend une première vanne activée par une force [182] qui est raccordée au dit orifice de sortie dudit dispositif de collecte pour réguler de manière sélective un écoulement de fluide directionnel du fluide. 10 15
13. Dispositif de collecte selon la revendication 6, dans lequel ledit ensemble de raccordement fluide [104] comprend une seconde vanne activée par une force [184] qui est raccordée au dit orifice d'entrée dudit dispositif de collecte pour réguler de manière sélective un écoulement de fluide directionnel du fluide. 20 25
14. Dispositif de collecte selon la revendication 6, dans lequel ledit ensemble de raccordement fluide [104] comprend un clapet antiretour unidirectionnel [186] qui est raccordé au dit orifice d'entrée dudit dispositif de collecte pour réguler de manière sélective un écoulement de fluide directionnel du fluide. 30
15. Dispositif de collecte selon la revendication 6, dans lequel ladite ou lesdites pointes sont enfermées avec une gaine de pointe [190] configurée pour raccorder lesdits orifices d'entrée et de sortie dudit dispositif de collecte en communication fluide. 35 40
16. Dispositif de collecte selon la revendication 6, dans lequel ledit ensemble de raccordement fluide comprend un connecteur de pointe [192] et une vanne de dôme d'accès [194], dans lequel ladite vanne de dôme d'accès [194] comporte, de préférence, une ouverture configurée pour recevoir l'insertion dudit connecteur de pointe [192] dans une relation complémentaire. 45
17. Dispositif de collecte selon la revendication 6, dans lequel ledit ensemble de raccordement fluide comprend un filtre hydrophobe [118, 206] et/ou un filtre hydrophile [208]. 50
18. Dispositif de collecte selon la revendication 17, dans lequel ledit filtre hydrophobe [118, 206] est raccordé au dit orifice d'entrée dudit dispositif de collecte pour réguler de manière sélective un écoulement d'air directionnel dudit dispositif de collecte. 55

19. Dispositif de collecte selon la revendication 17, dans lequel ledit filtre hydrophile [208] est raccordé au dit orifice de sortie dudit dispositif de collecte pour réguler de manière sélective un écoulement de fluide directionnel dudit dispositif de collecte. 5
20. Dispositif de collecte selon l'une quelconque des revendications précédentes, comprenant en outre un élément de plateau [210] comprenant au moins un dit dispositif de collecte, de préférence, une pluralité desdits dispositifs de collecte incorporés dans ledit élément de plateau en communication fluidique. 10
21. Dispositif de collecte selon la revendication 20, dans lequel ledit élément de plateau [210] comprend une vanne de positionnement [216] configurée pour réguler de manière sélective un trajet d'écoulement depuis ledit ou lesdits récipients. 15
22. Dispositif de collecte selon l'une quelconque des revendications précédentes, dans lequel au moins un filtre hydrophobe [118, 206] est raccordé au dit orifice d'entrée et/ou au dit orifice de sortie. 20
23. Dispositif de collecte selon la revendication 20, dans lequel l'élément de plateau [210] comprend une pluralité desdits dispositifs de collecte incorporés dans ledit élément de plateau en communication fluidique et dans lequel ledit élément de plateau [210] comprend deux tubes distincts [64] configurés pour transporter deux fluides distincts depuis ladite pluralité de dispositifs de collecte vers ledit orifice de sortie. 25
30

35

40

45

50

55

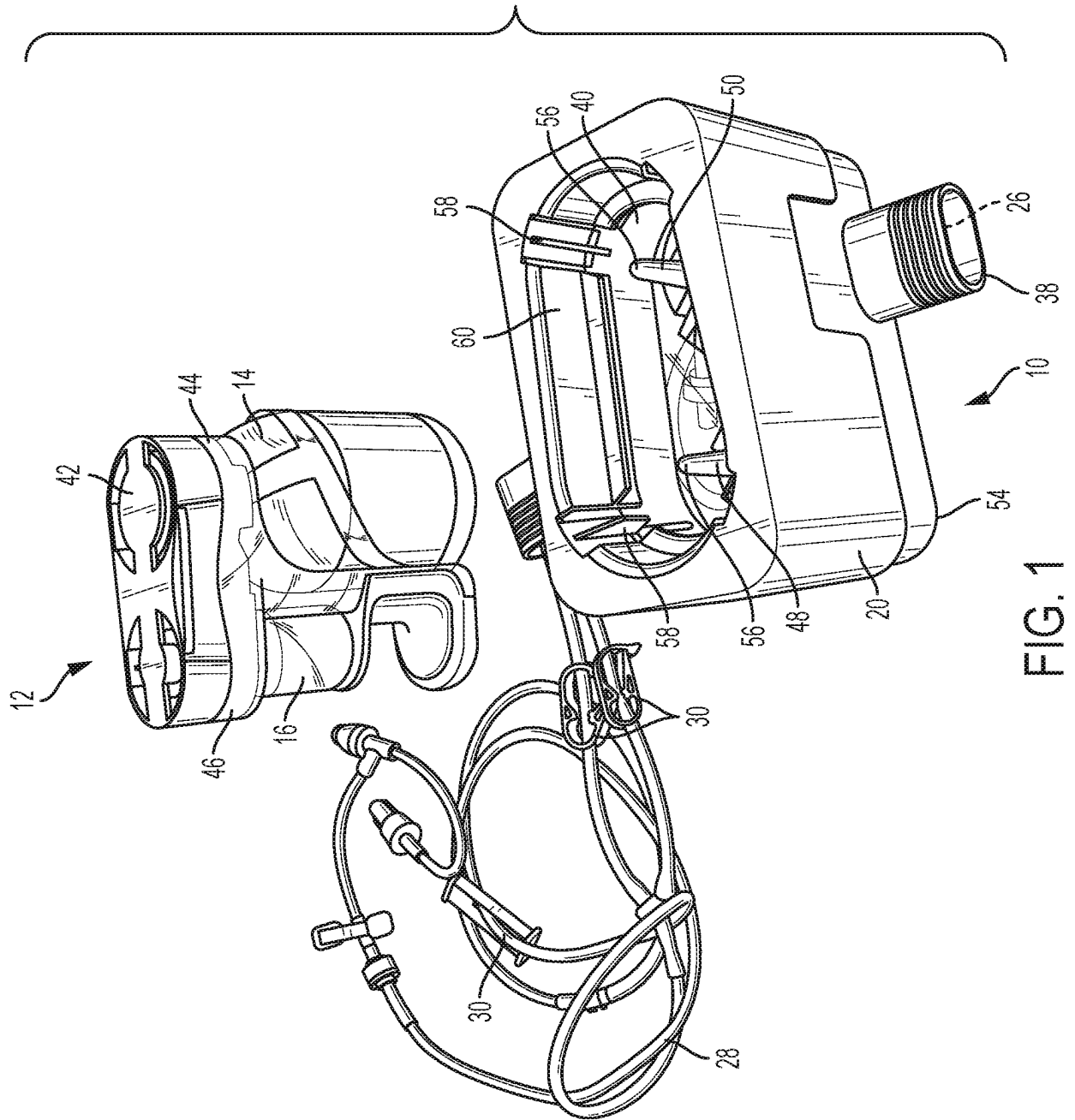
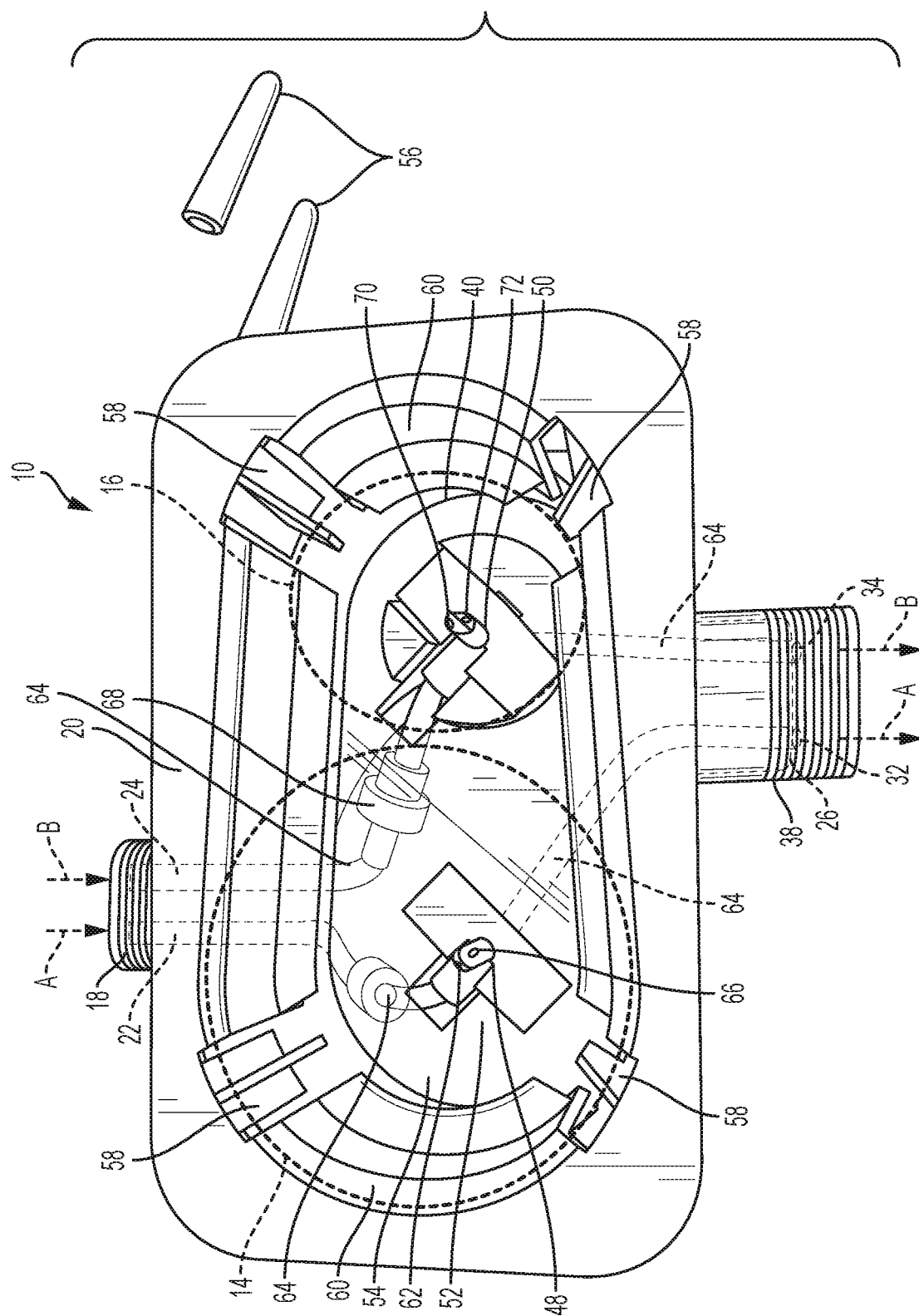

FIG. 1

2
G
L

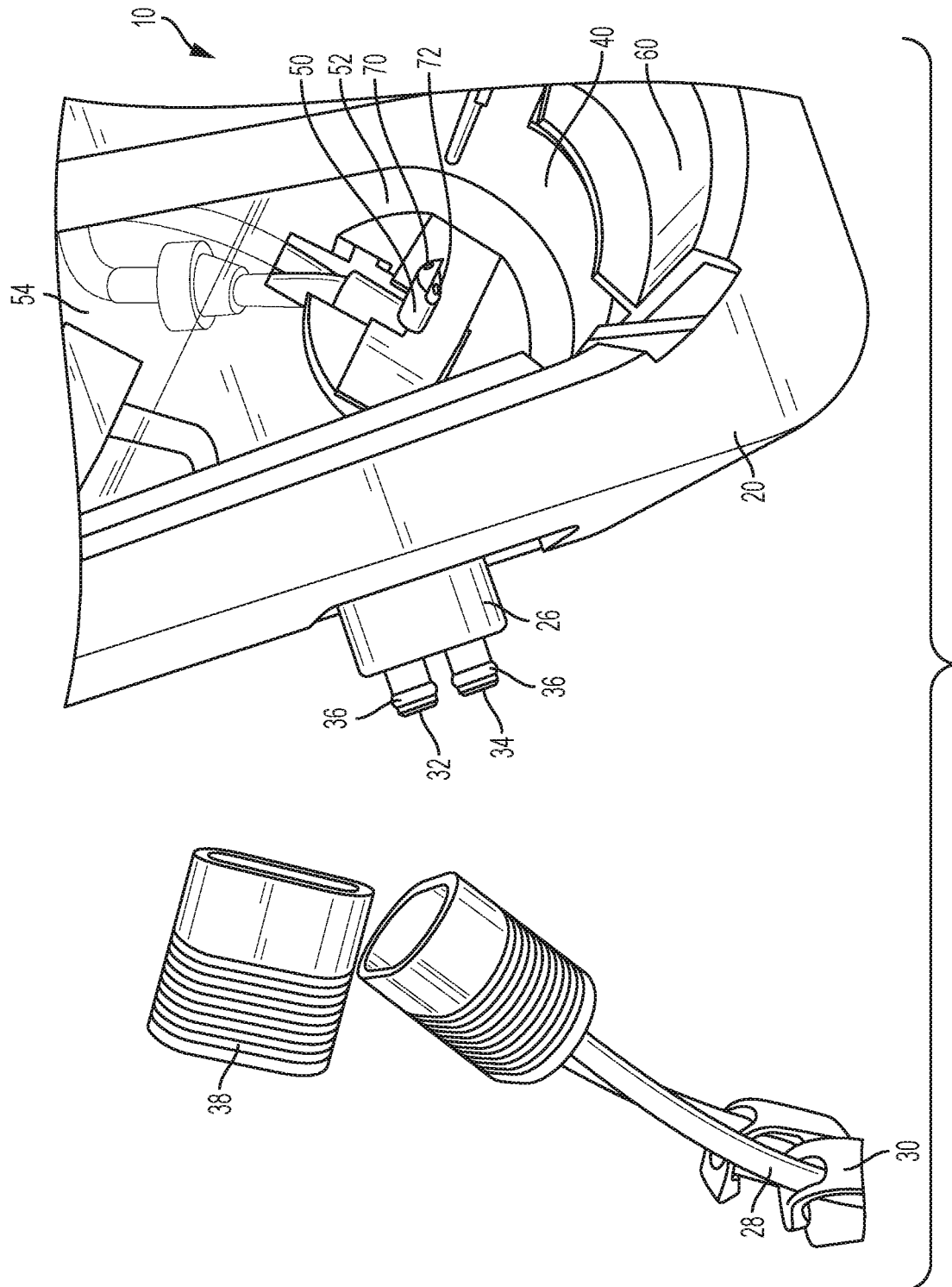

FIG. 3

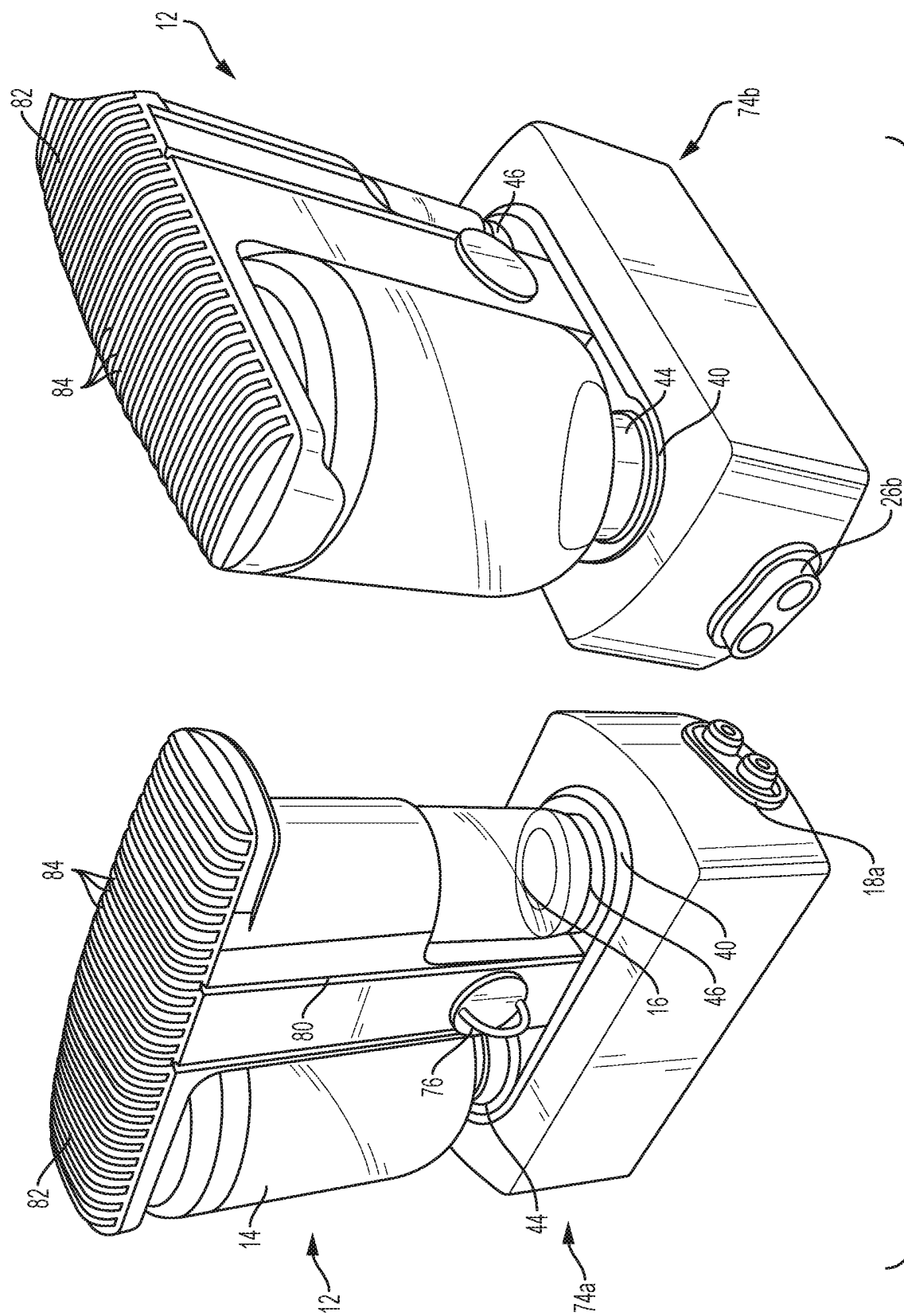
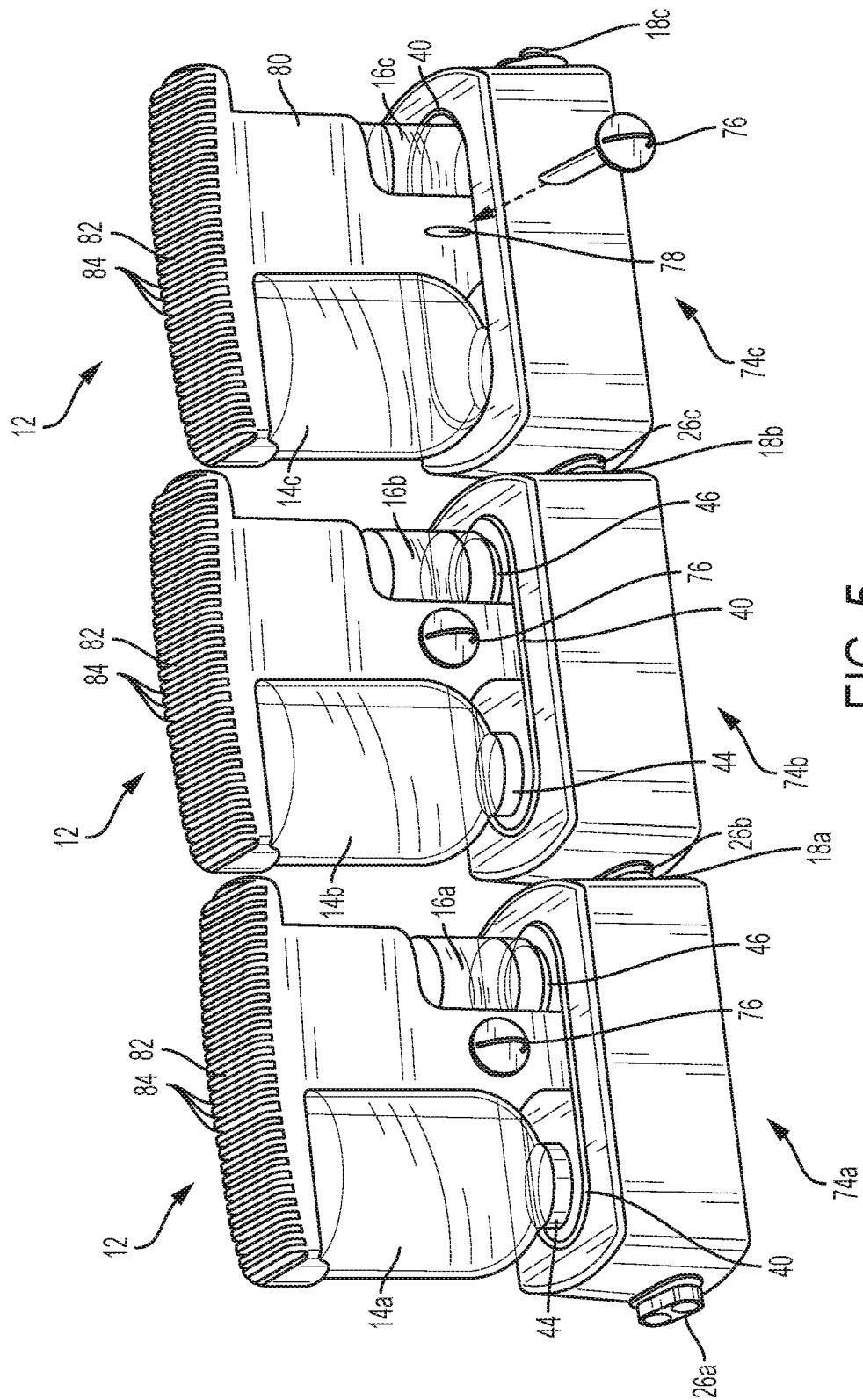

FIG. 4



உ
உ
உ

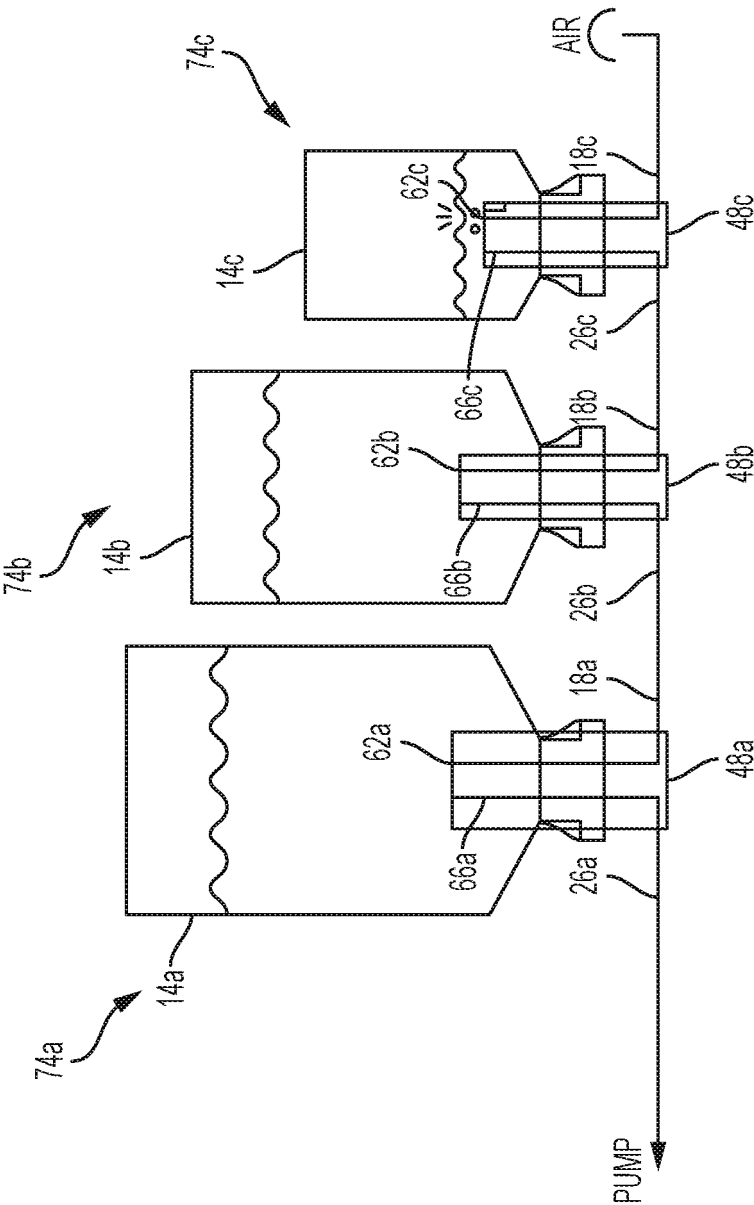

FIG. 6

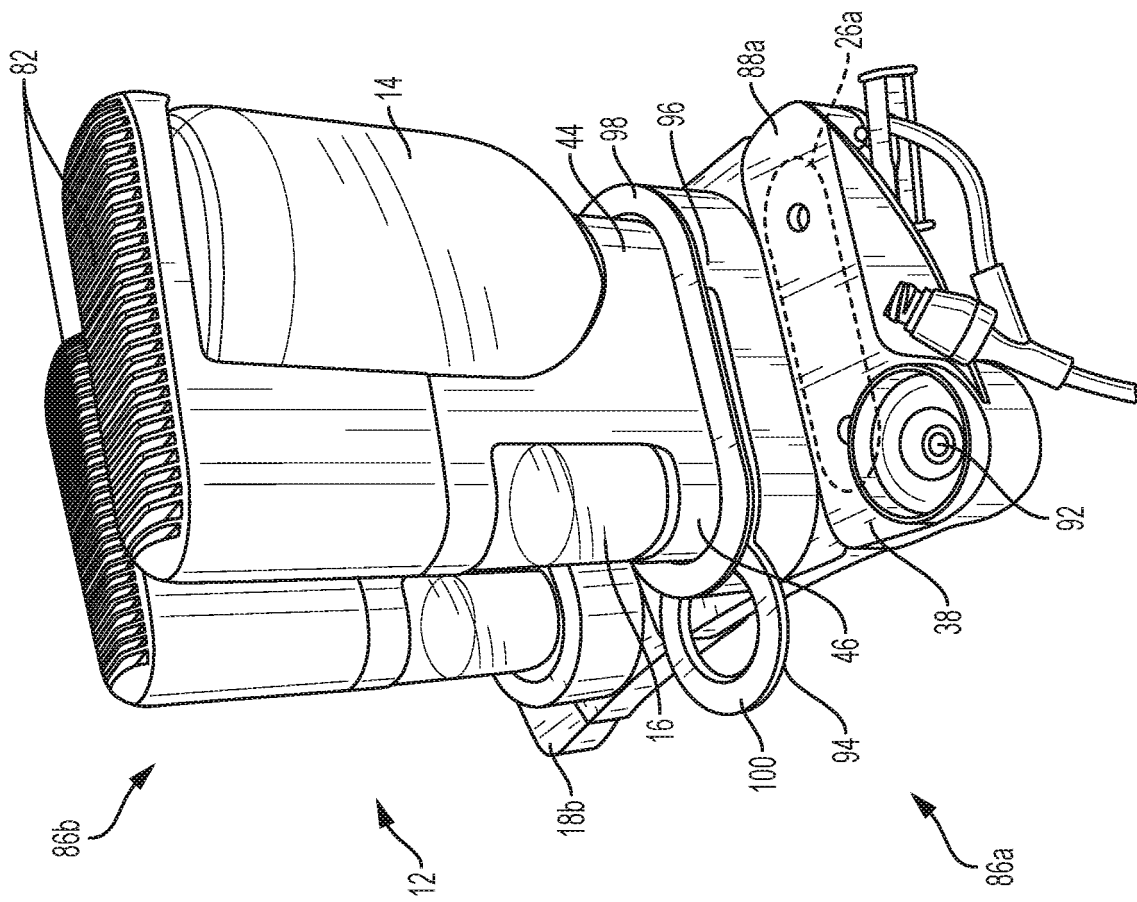

FIG. 7

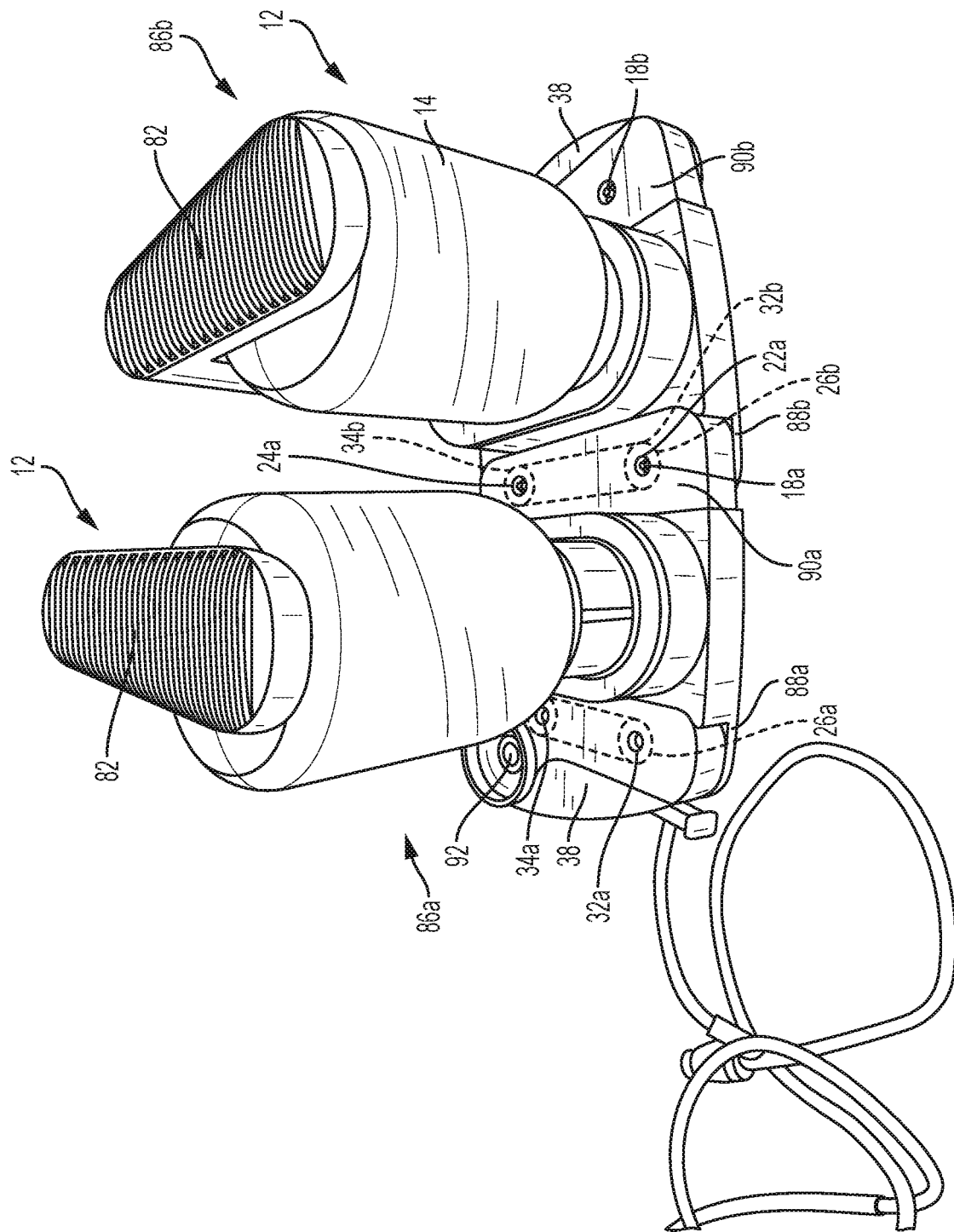

FIG. 8

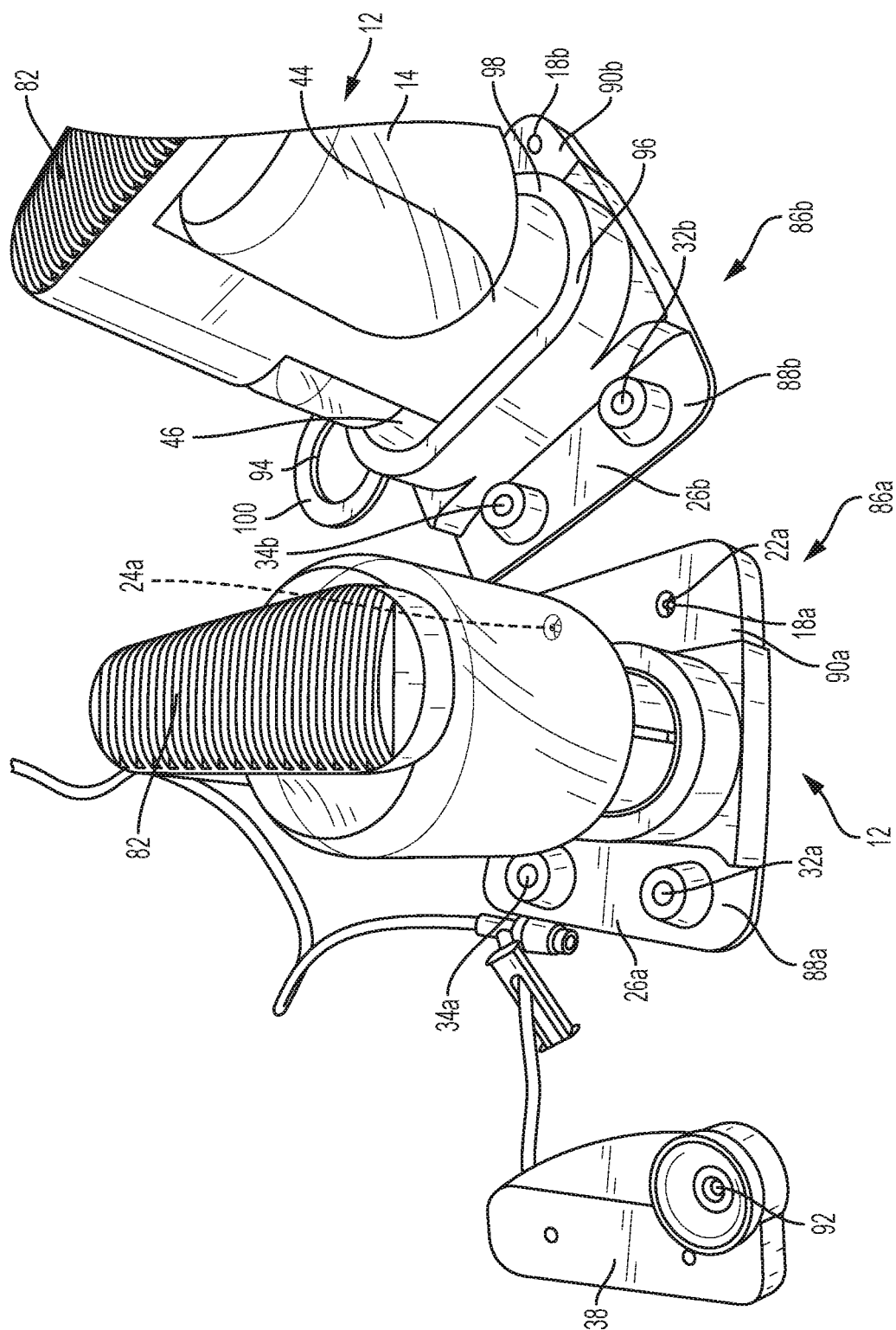

FIG. 9

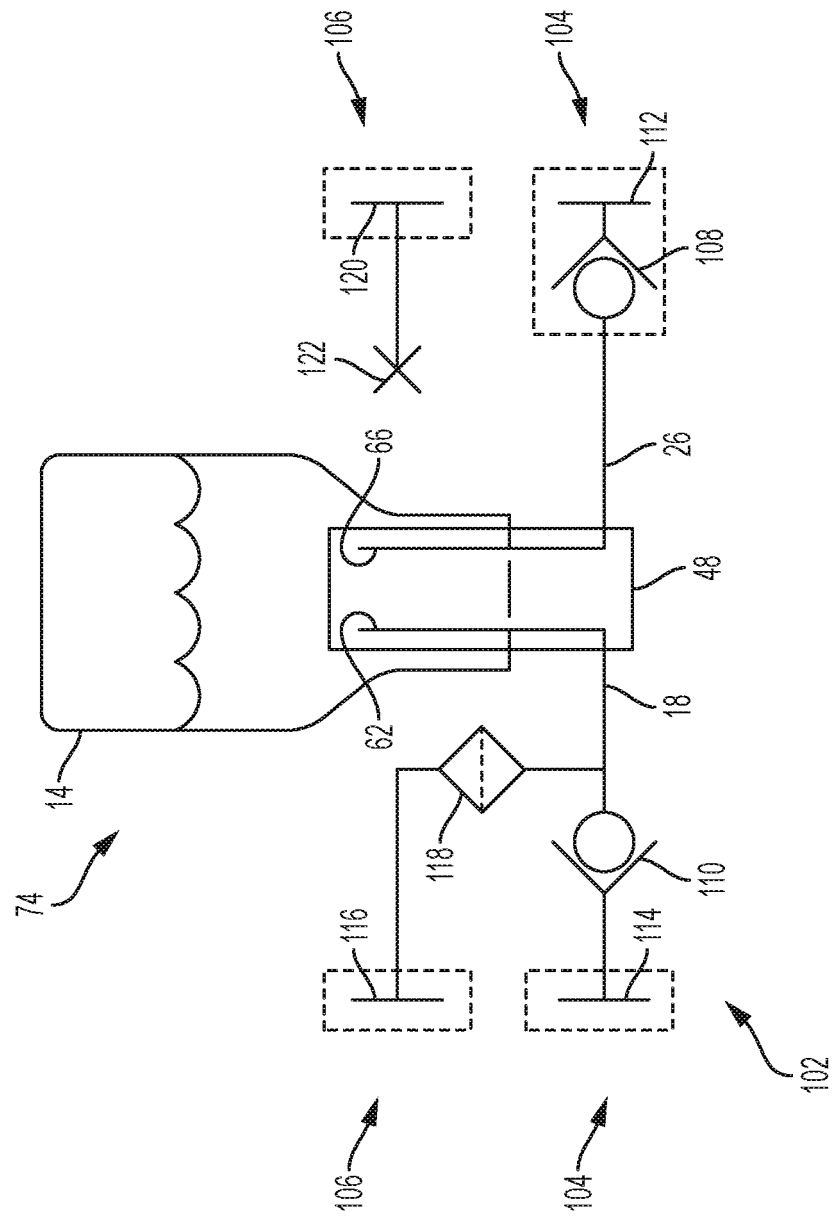

FIG. 10

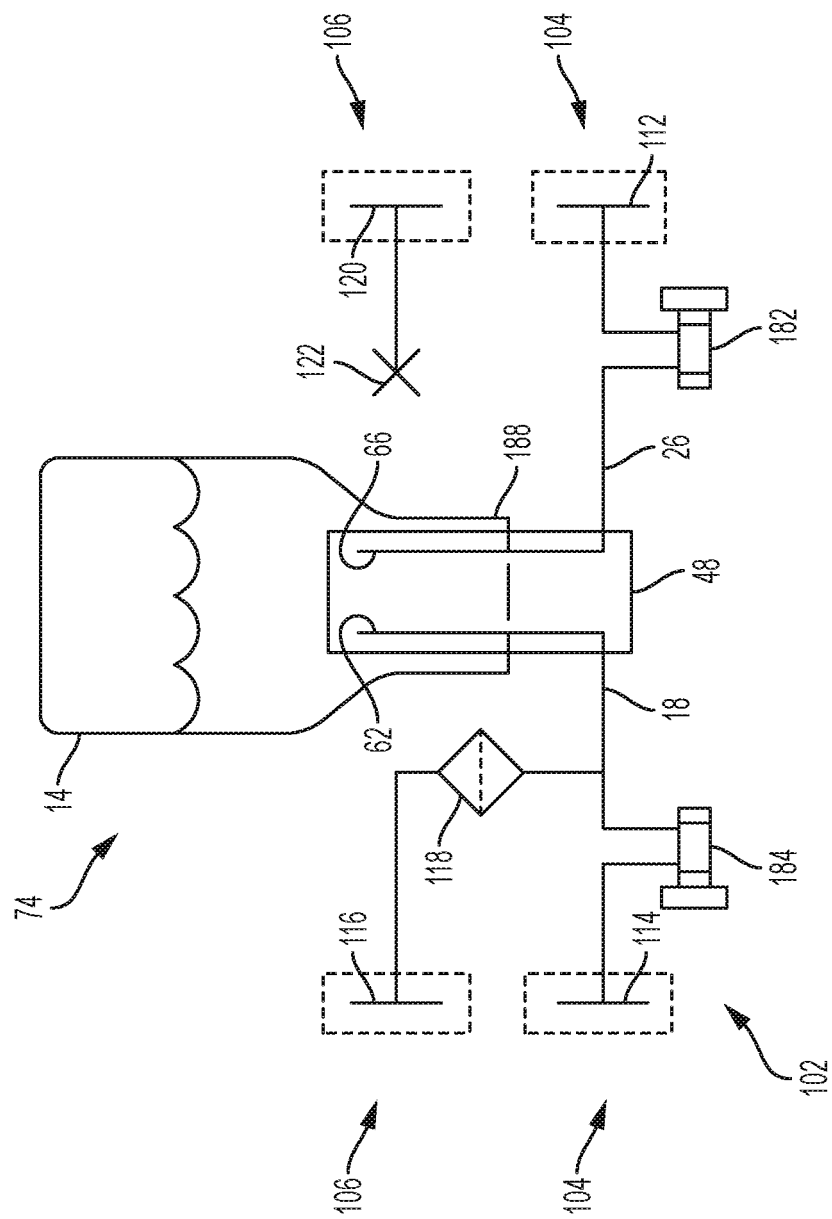

FIG. 10A

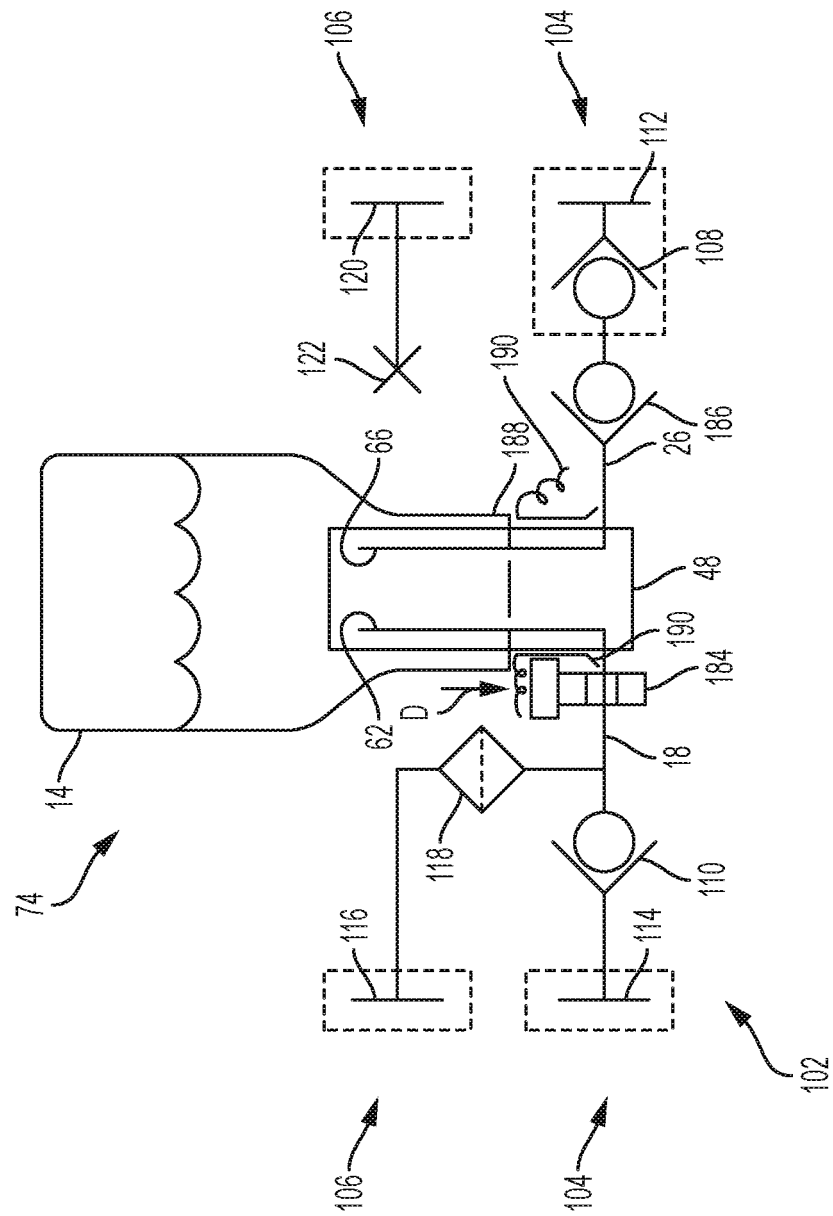

FIG. 10B

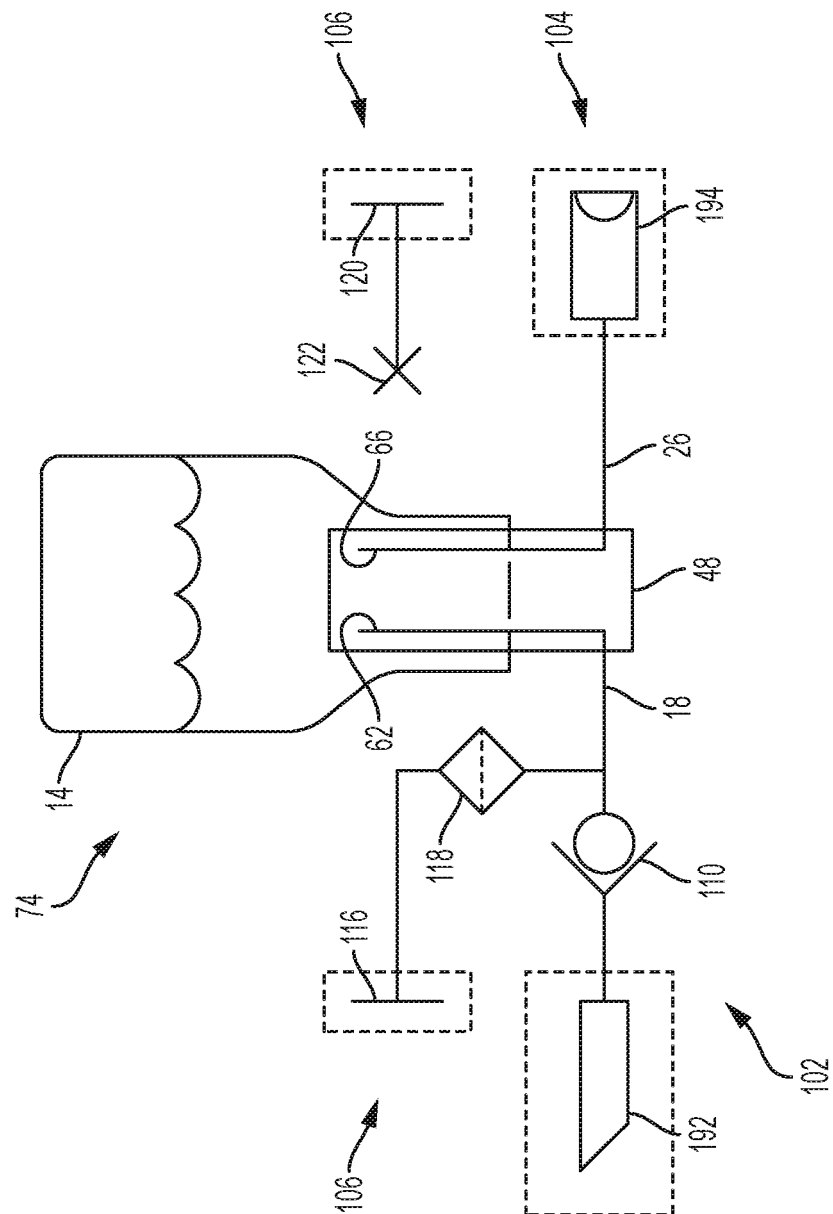

FIG. 10C

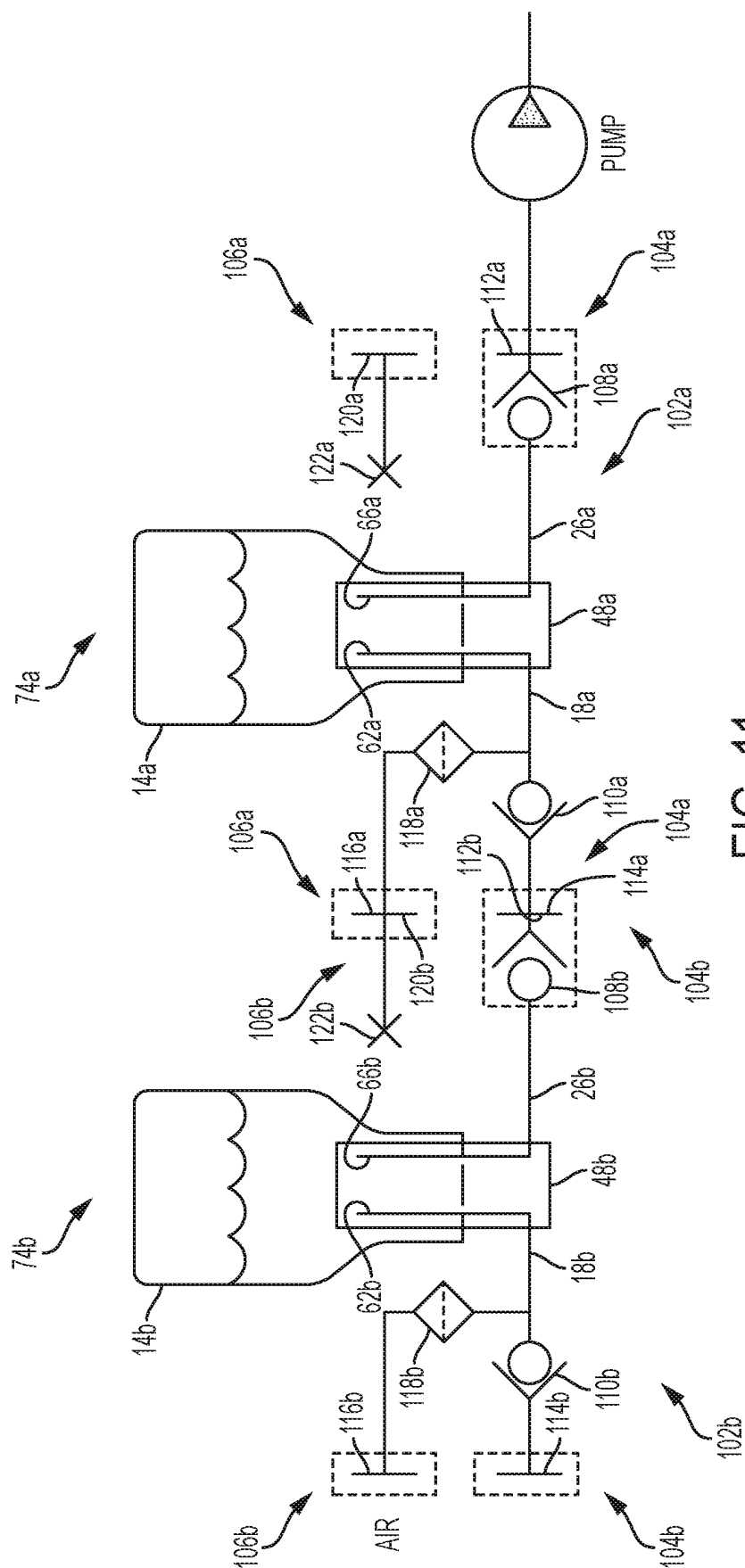
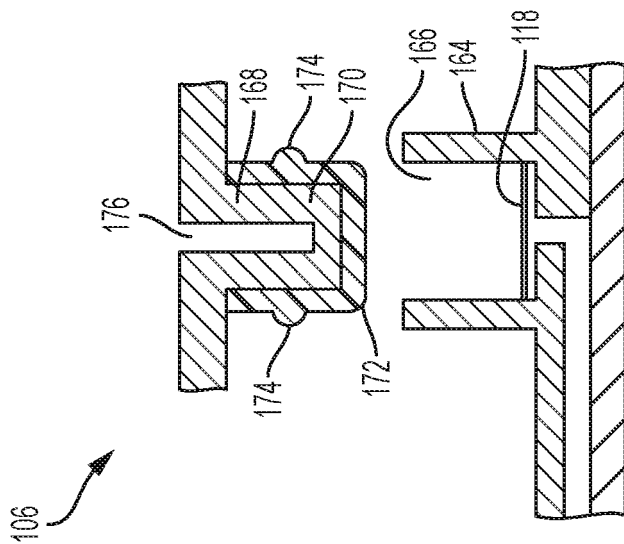
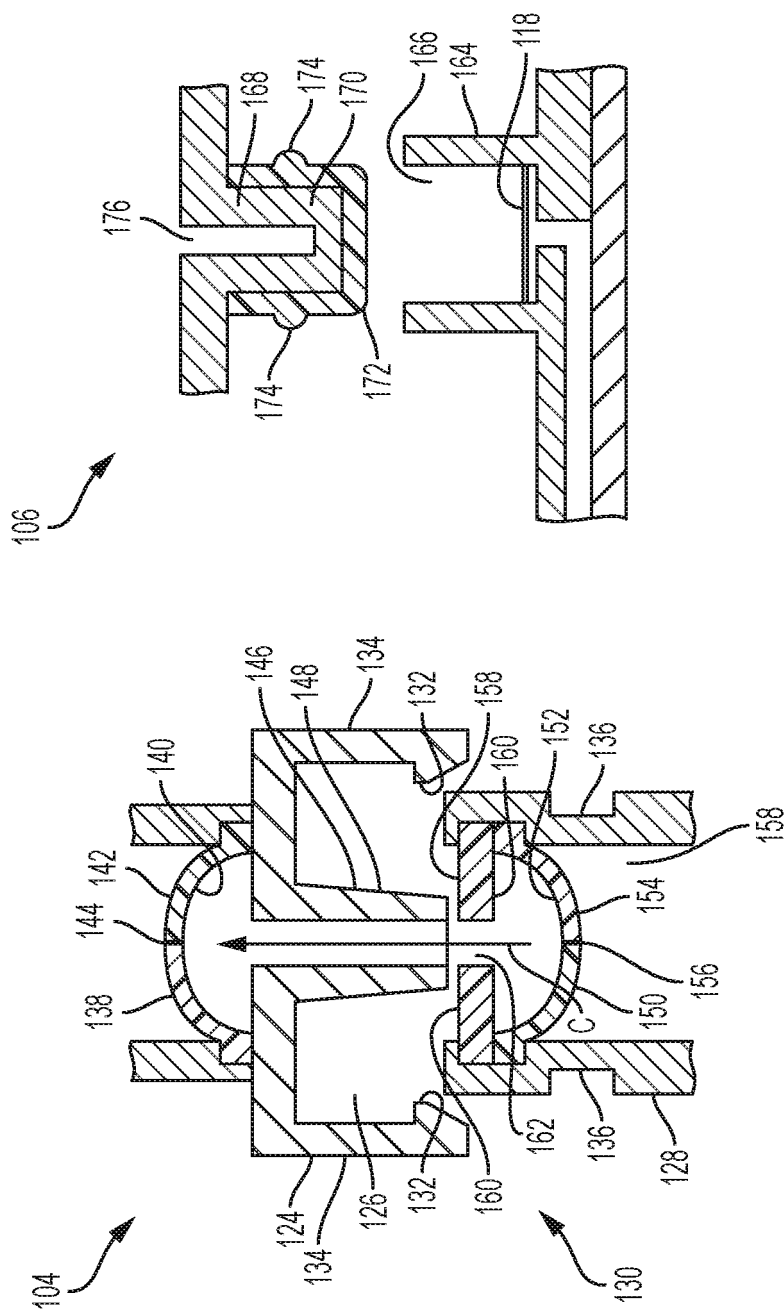
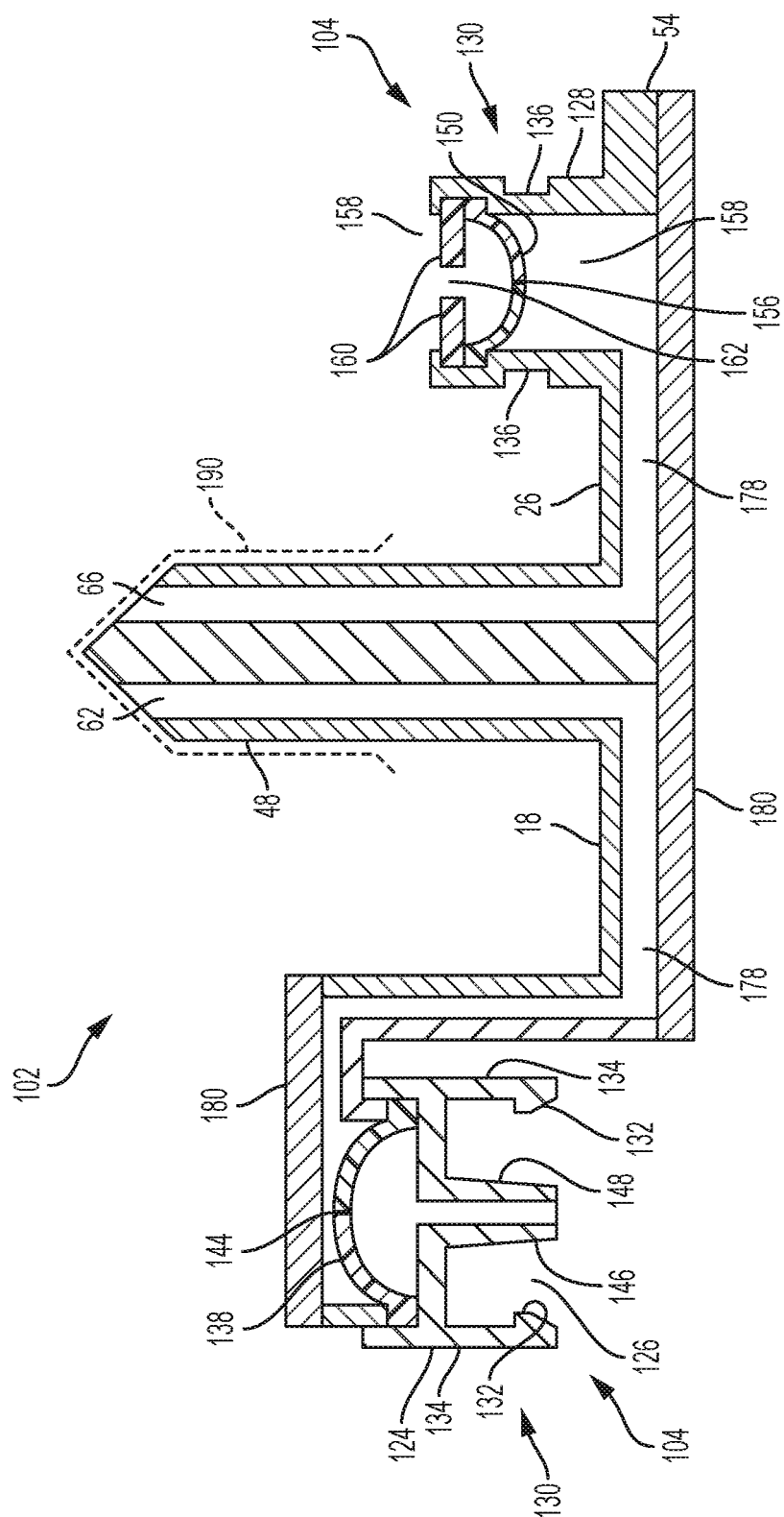



FIG. 11







 NATIONAL CENTER FOR THE STUDY OF THE HOLOCAUST

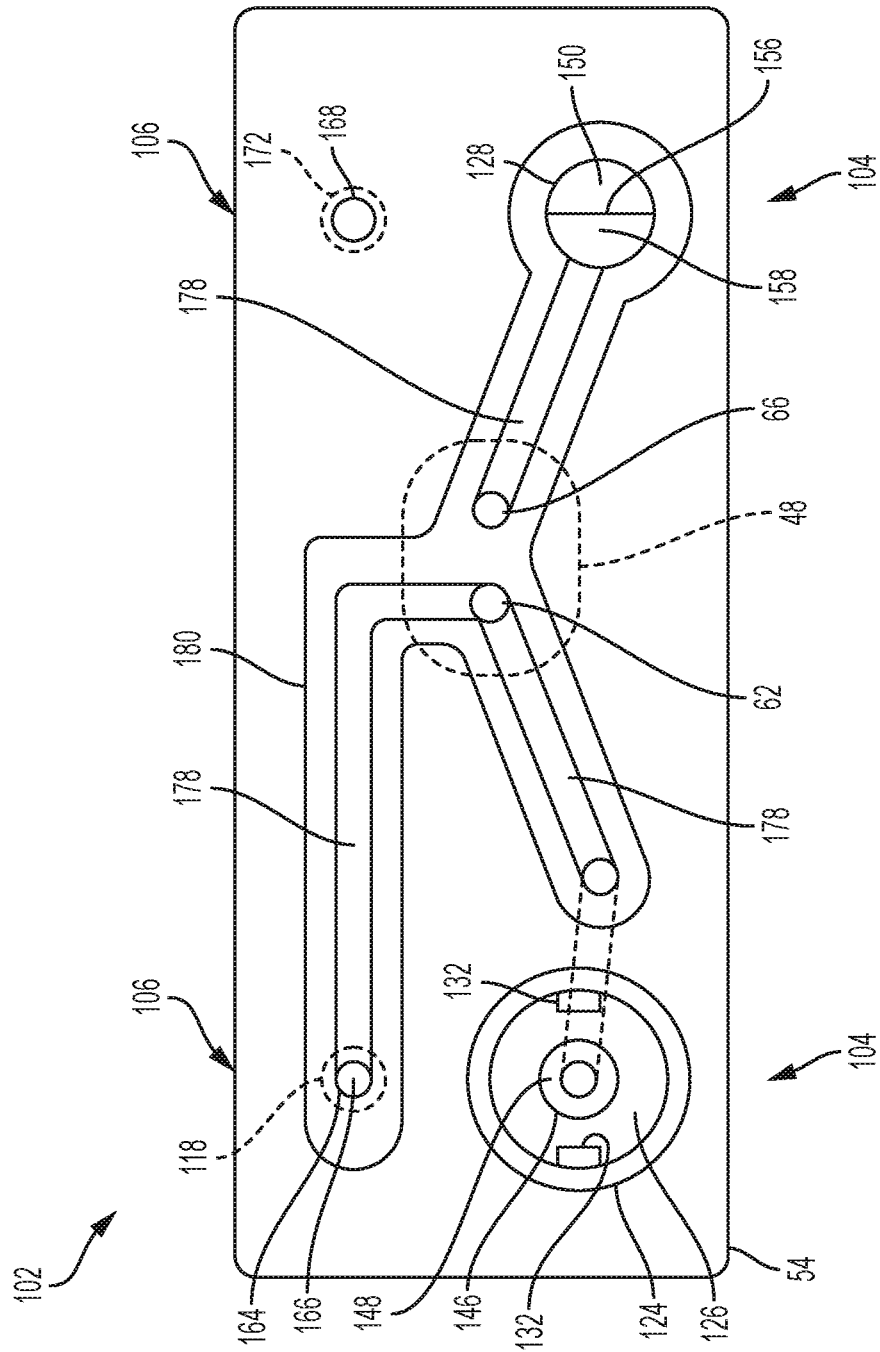

FIG. 15

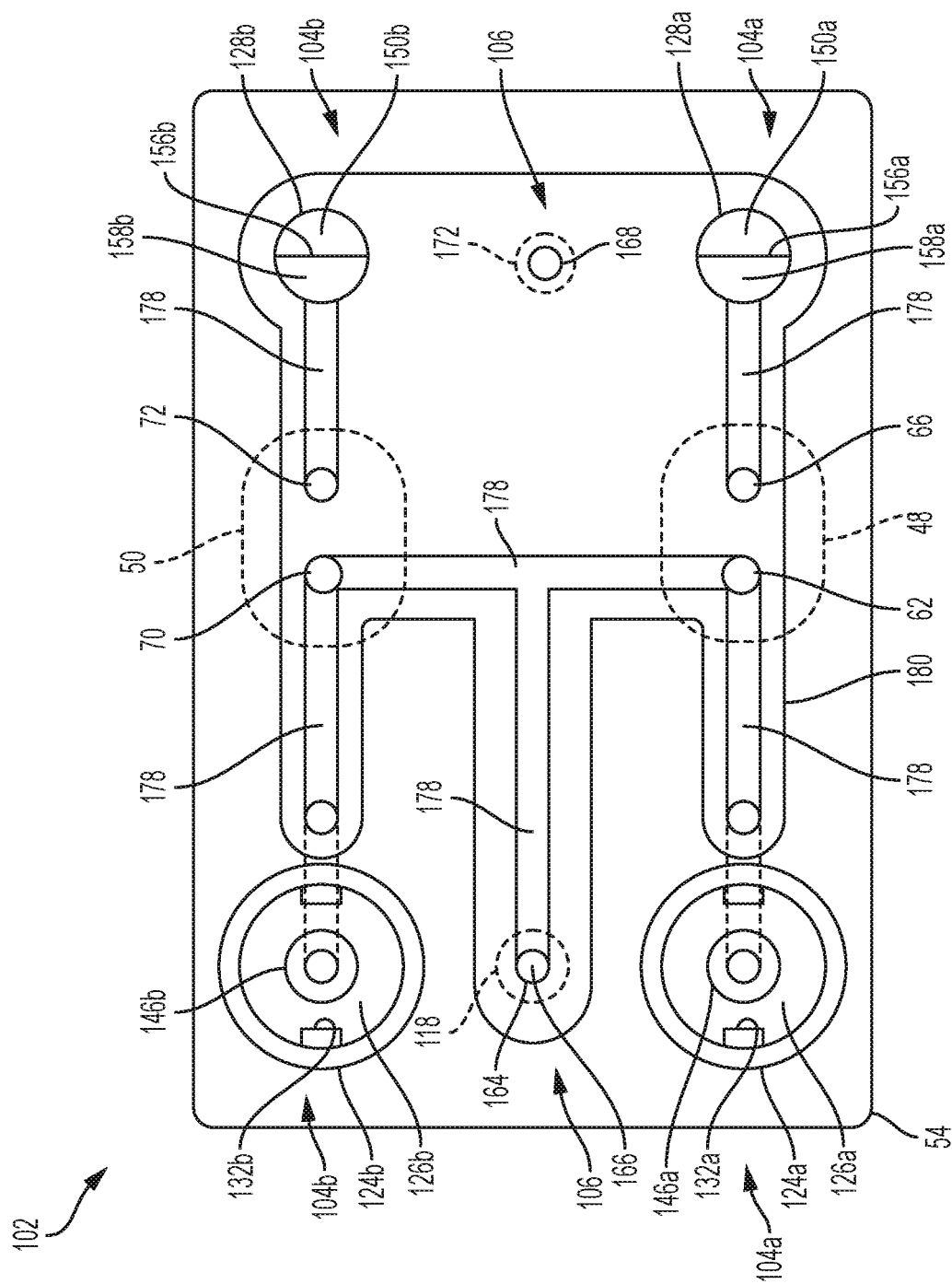

FIG. 16

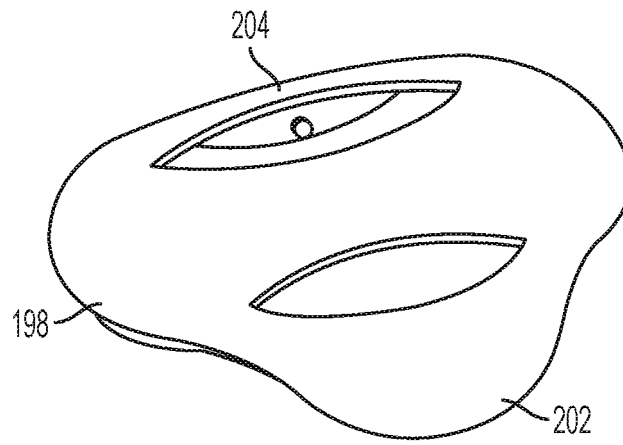

FIG. 17A

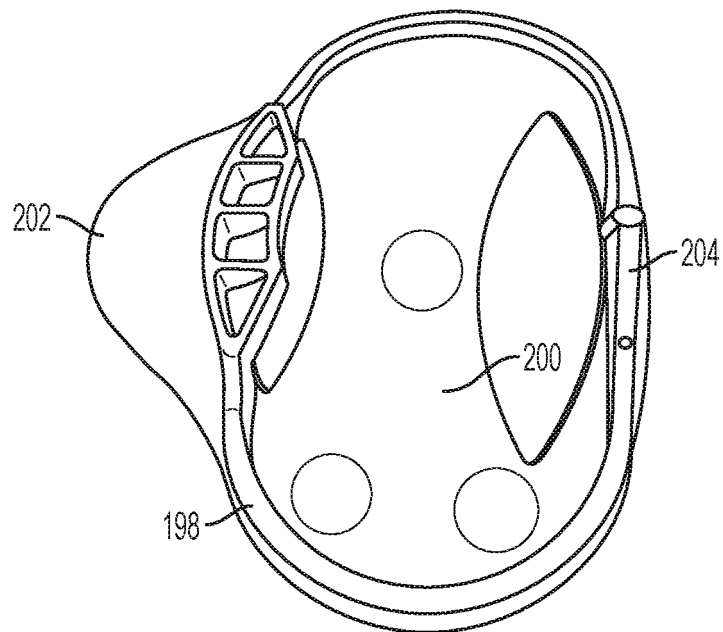

FIG. 17B

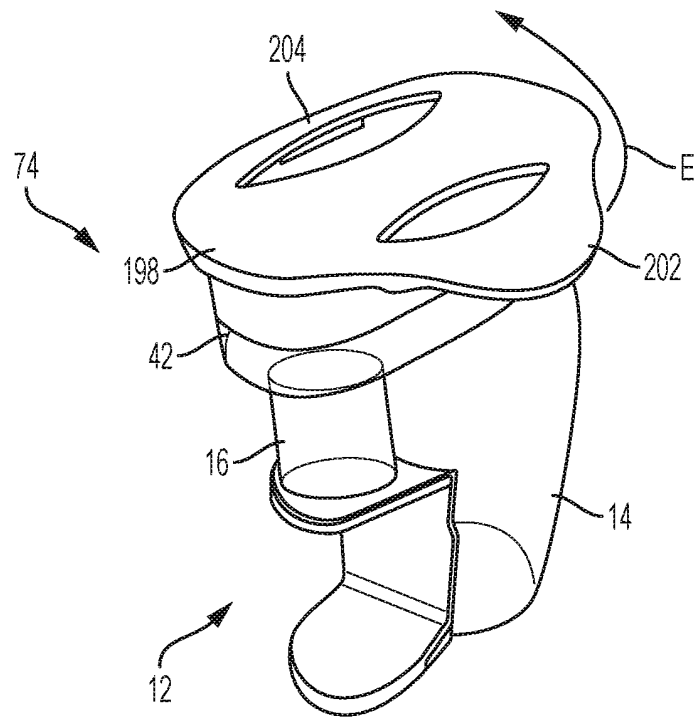

FIG. 17C

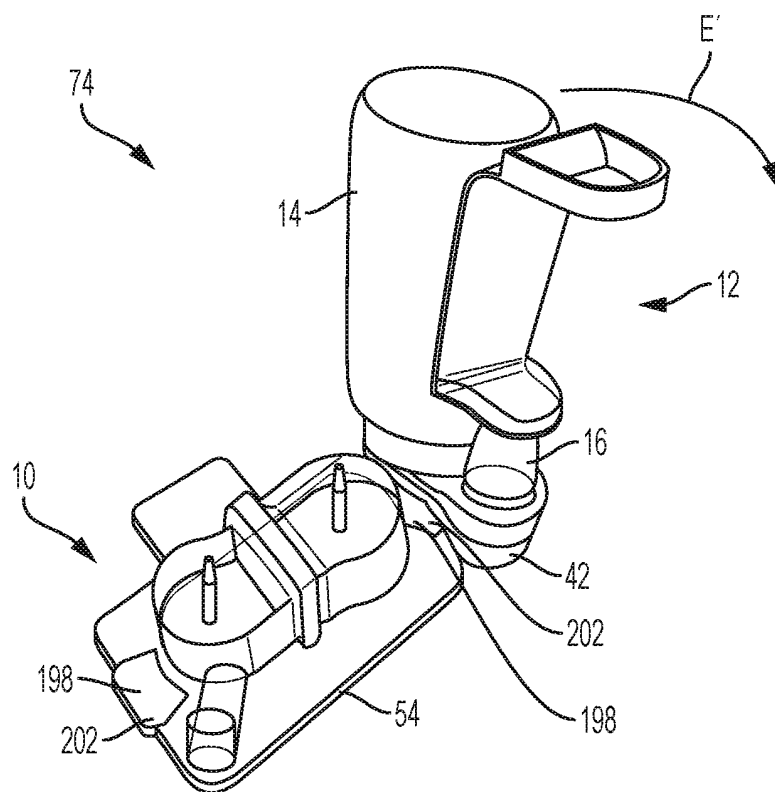

FIG. 17D

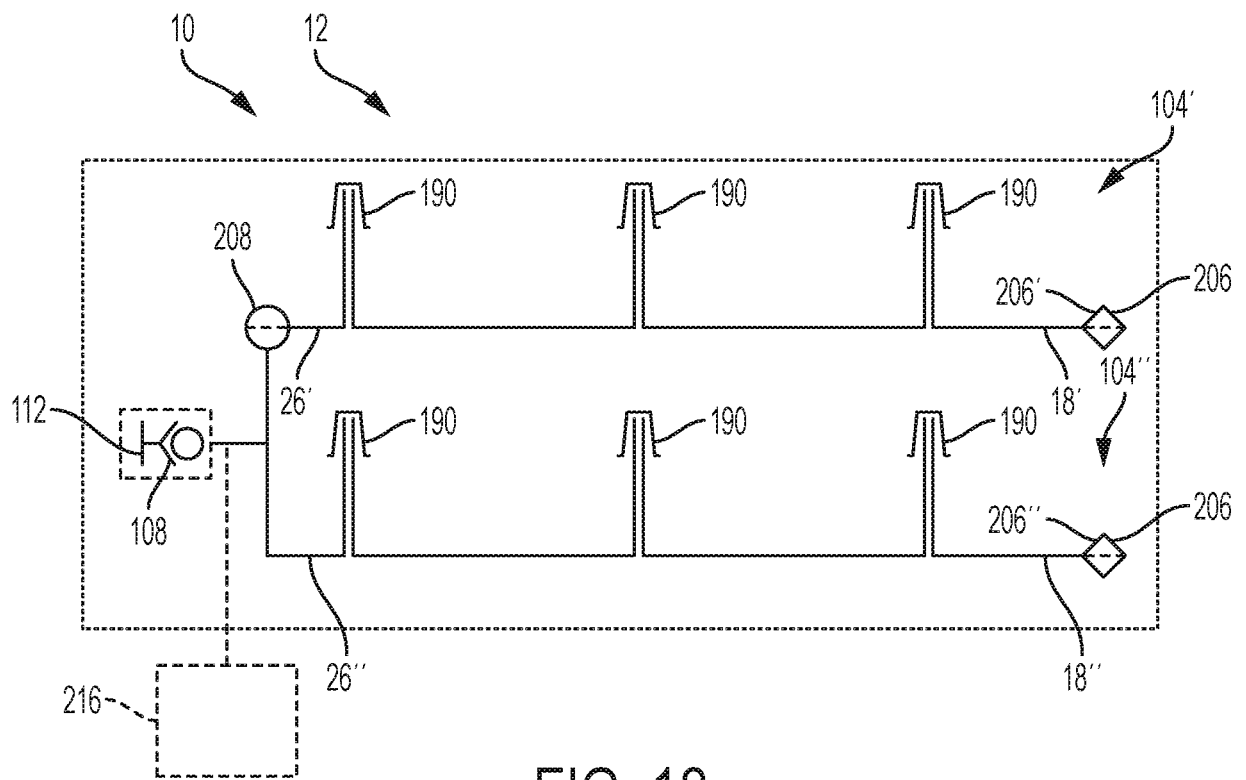
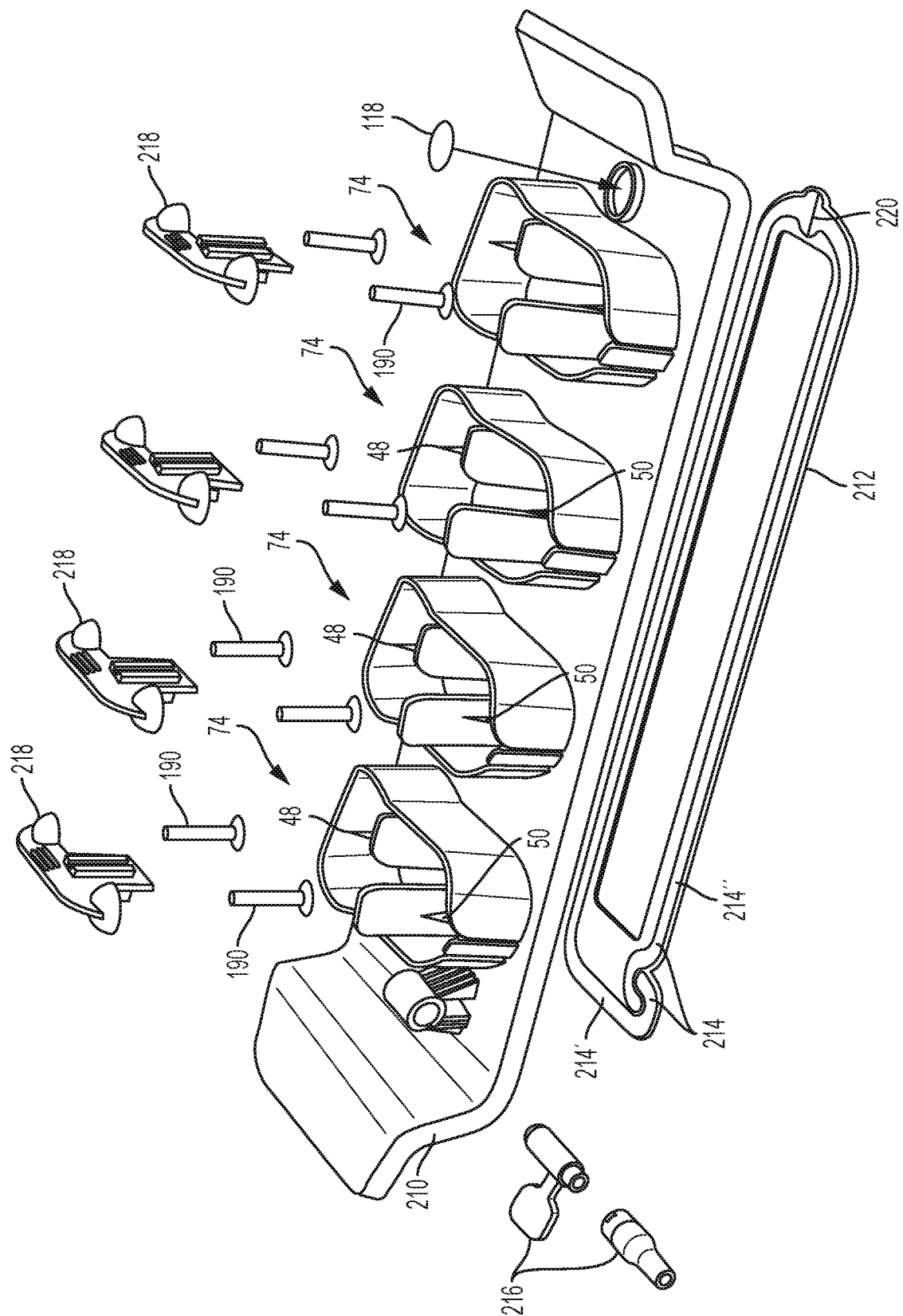

FIG. 18



9
10
11
12
13
14
15
16
17
18
19
20
21
22
23
24
25
26
27
28
29
30
31
32
33
34
35
36
37
38
39
40
41
42
43
44
45
46
47
48
49
50
51
52
53
54
55
56
57
58
59
60
61
62
63
64
65
66
67
68
69
70
71
72
73
74
75
76
77
78
79
80
81
82
83
84
85
86
87
88
89
90
91
92
93
94
95
96
97
98
99
100
101
102
103
104
105
106
107
108
109
110
111
112
113
114
115
116
117
118
119
120
121
122
123
124
125
126
127
128
129
130
131
132
133
134
135
136
137
138
139
140
141
142
143
144
145
146
147
148
149
150
151
152
153
154
155
156
157
158
159
160
161
162
163
164
165
166
167
168
169
170
171
172
173
174
175
176
177
178
179
180
181
182
183
184
185
186
187
188
189
190
191
192
193
194
195
196
197
198
199
200
201
202
203
204
205
206
207
208
209
210
211
212
213
214
215
216
217
218
219
220
221
222
223
224
225
226
227
228
229
230
231
232
233
234
235
236
237
238
239
240
241
242
243
244
245
246
247
248
249
250
251
252
253
254
255
256
257
258
259
260
261
262
263
264
265
266
267
268
269
270
271
272
273
274
275
276
277
278
279
280
281
282
283
284
285
286
287
288
289
290
291
292
293
294
295
296
297
298
299
300
301
302
303
304
305
306
307
308
309
310
311
312
313
314
315
316
317
318
319
320
321
322
323
324
325
326
327
328
329
330
331
332
333
334
335
336
337
338
339
340
341
342
343
344
345
346
347
348
349
350
351
352
353
354
355
356
357
358
359
360
361
362
363
364
365
366
367
368
369
370
371
372
373
374
375
376
377
378
379
380
381
382
383
384
385
386
387
388
389
390
391
392
393
394
395
396
397
398
399
400
401
402
403
404
405
406
407
408
409
410
411
412
413
414
415
416
417
418
419
420
421
422
423
424
425
426
427
428
429
430
431
432
433
434
435
436
437
438
439
440
441
442
443
444
445
446
447
448
449
450
451
452
453
454
455
456
457
458
459
460
461
462
463
464
465
466
467
468
469
470
471
472
473
474
475
476
477
478
479
480
481
482
483
484
485
486
487
488
489
490
491
492
493
494
495
496
497
498
499
500
501
502
503
504
505
506
507
508
509
510
511
512
513
514
515
516
517
518
519
520
521
522
523
524
525
526
527
528
529
530
531
532
533
534
535
536
537
538
539
540
541
542
543
544
545
546
547
548
549
550
551
552
553
554
555
556
557
558
559
560
561
562
563
564
565
566
567
568
569
570
571
572
573
574
575
576
577
578
579
580
581
582
583
584
585
586
587
588
589
590
591
592
593
594
595
596
597
598
599
600
601
602
603
604
605
606
607
608
609
610
611
612
613
614
615
616
617
618
619
620
621
622
623
624
625
626
627
628
629
630
631
632
633
634
635
636
637
638
639
640
641
642
643
644
645
646
647
648
649
650
651
652
653
654
655
656
657
658
659
660
661
662
663
664
665
666
667
668
669
670
671
672
673
674
675
676
677
678
679
680
681
682
683
684
685
686
687
688
689
690
691
692
693
694
695
696
697
698
699
700
701
702
703
704
705
706
707
708
709
710
711
712
713
714
715
716
717
718
719
720
721
722
723
724
725
726
727
728
729
730
731
732
733
734
735
736
737
738
739
740
741
742
743
744
745
746
747
748
749
750
751
752
753
754
755
756
757
758
759
760
761
762
763
764
765
766
767
768
769
770
771
772
773
774
775
776
777
778
779
780
781
782
783
784
785
786
787
788
789
790
791
792
793
794
795
796
797
798
799
800
801
802
803
804
805
806
807
808
809
810
811
812
813
814
815
816
817
818
819
820
821
822
823
824
825
826
827
828
829
830
831
832
833
834
835
836
837
838
839
840
841
842
843
844
845
8

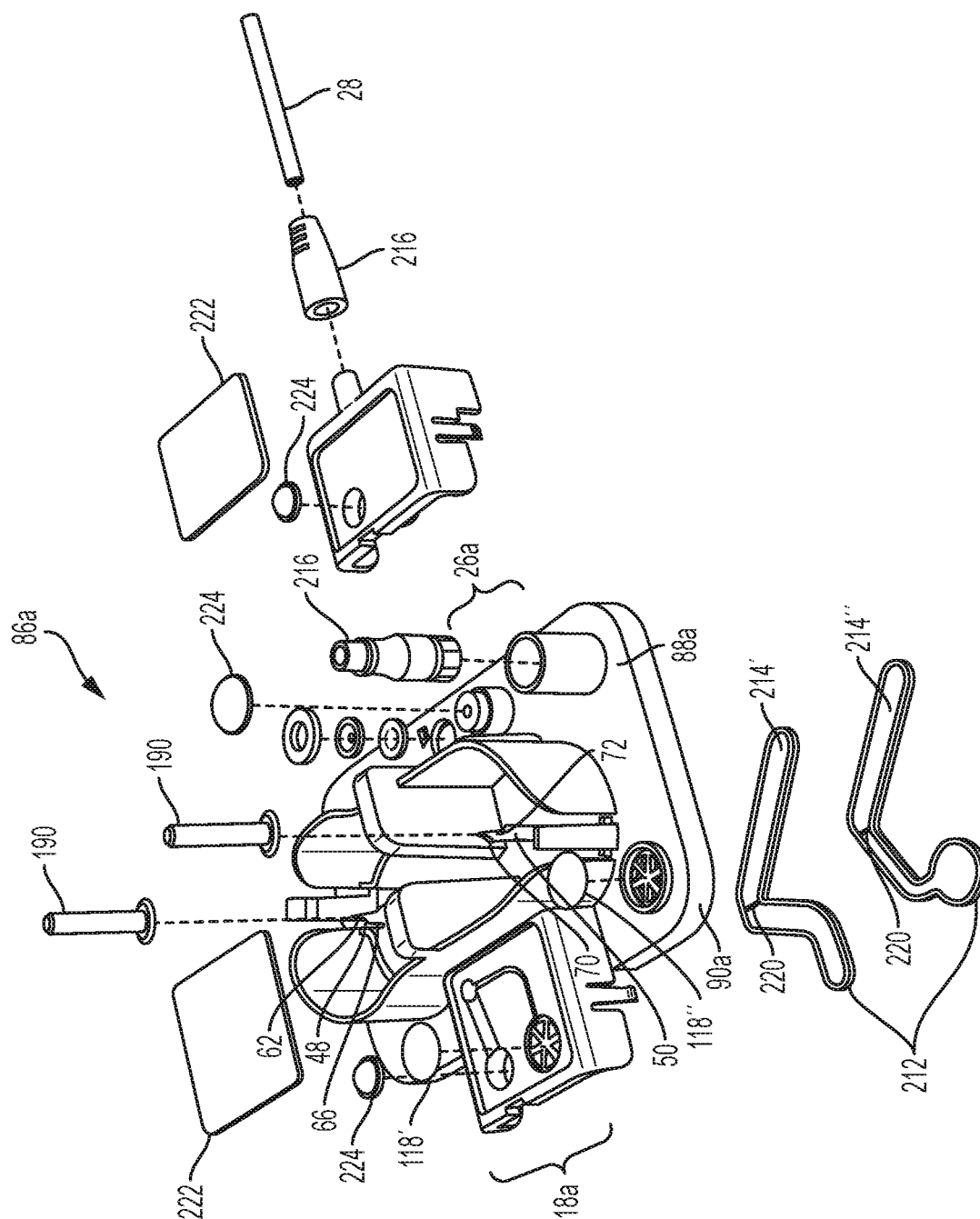

FIG. 20

REFERENCES CITED IN THE DESCRIPTION

This list of references cited by the applicant is for the reader's convenience only. It does not form part of the European patent document. Even though great care has been taken in compiling the references, errors or omissions cannot be excluded and the EPO disclaims all liability in this regard.

Patent documents cited in the description

- US 62182099 A [0001]
- US 8684433 B [0004] [0029]
- US 20040241041 A1 [0005]