

April 21, 1936.

E. SAUGUES

Des. 99,371

SHOE OR SIMILAR ARTICLE

Filed Dec. 28, 1935

Fig. 1.

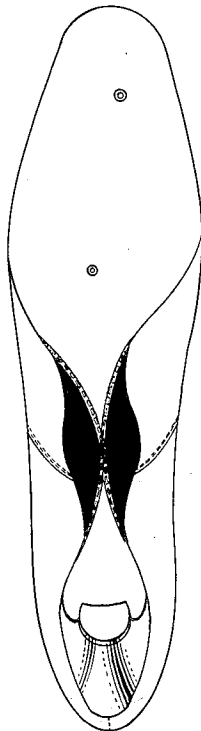
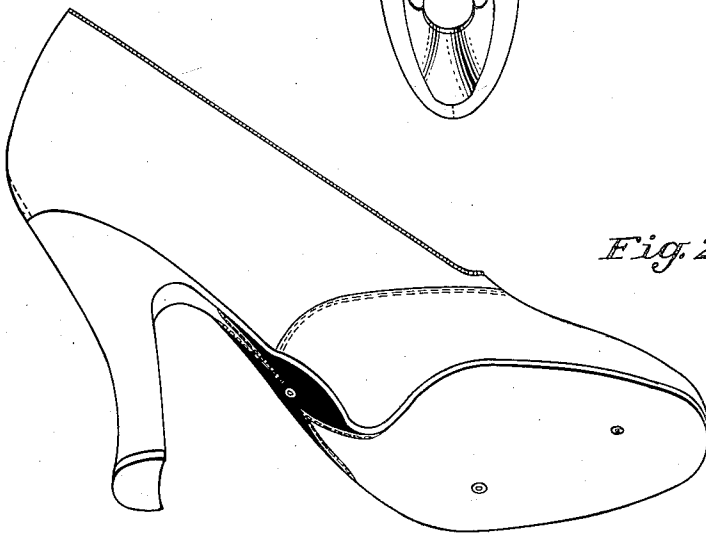

Fig. 2.



BY

INVENTOR.
EDMOND SAUGUES

ATTORNEY.

UNITED STATES PATENT OFFICE

99,371

DESIGN FOR A SHOE OR SIMILAR ARTICLE

Edmond Saugues, Woodhaven, N. Y.

Application December 28, 1935, Serial No. 60,321

Term of patent 3½ years

To all whom it may concern:

Be it known that I, Edmond Saugues, a citizen of the United States of America, residing in Woodhaven, L. I., county of Queens and State of New York, have invented a new, original, and ornamental Design for a Shoe or Similar Article, of which the following is a specification, reference being had to the accompanying drawing, forming part thereof,

Fig. 1 is a bottom plan view of a shoe showing

my new design, the shape of the shoe being conventional, and

Fig. 2 is a bottom perspective view of the same.

The breast of the heel and the sole verge to a center point on the shank which is divided into two parts forming my design.

I claim:

The ornamental design for a shoe or similar article substantially as shown and described.

EDMOND SAUGUES.