(12) INTERNATIONAL APPLICATION PUBLISHED UNDER THE PATENT COOPERATION TREATY (PCT)

(19) World Intellectual Property Organization
International Bureau

(43) International Publication Date
29 December 2010 (29.12.2010)

PCT

(10) International Publication Number
WO 2010/150205 A1

(51) International Patent Classification:
C07C 271/22 (2006.01) *C07D 211/76* (2006.01)
C07D 207/16 (2006.01) *C07C 309/70* (2006.01)

(21) International Application Number:
PCT/IB2010/052857

(22) International Filing Date:
23 June 2010 (23.06.2010)

(25) Filing Language: English

(26) Publication Language: English

(30) Priority Data:
P200901517 25 June 2009 (25.06.2009) ES

(71) Applicant *(for all designated States except US)*: **INSTITUT UNIV. DE CIÈNCIA I TECNOLOGIA, S.A.** [ES/ES]; C. Álvarez de Castro, 63, E-08100 Mollet Del Vallès (ES).

(72) Inventors; and

(75) Inventors/Applicants *(for US only)*: **CASTELLS BOLIART, Josep** [ES/ES]; C. Álvarez de Castro, 63, E-08100 Mollet Del Vallès (ES). **MIGUEL CENTENO, David Enrique** [ES/ES]; C. Álvarez de Castro, 63, E-08100 Mollet Del Vallès (ES). **PASCUAL GILABERT, Marta** [ES/ES]; C. Álvarez de Castro, 63, E-08100 Mollet Del Vallès (ES).

(74) Agent: **PONTI SALES, Adelaida**; C. Álvarez de Castro, 63, E-08100 Mollet Del Vallès (ES).

(81) Designated States *(unless otherwise indicated, for every kind of national protection available)*: AE, AG, AL, AM, AO, AT, AU, AZ, BA, BB, BG, BH, BR, BW, BY, BZ, CA, CH, CL, CN, CO, CR, CU, CZ, DE, DK, DM, DO, DZ, EC, EE, EG, ES, FI, GB, GD, GE, GH, GM, GT, HN, HR, HU, ID, IL, IN, IS, JP, KE, KG, KM, KN, KP, KR, KZ, LA, LC, LK, LR, LS, LT, LU, LY, MA, MD, ME, MG, MK, MN, MW, MX, MY, MZ, NA, NG, NI, NO, NZ, OM, PE, PG, PH, PL, PT, RO, RS, RU, SC, SD, SE, SG, SK, SL, SM, ST, SV, SY, TH, TJ, TM, TN, TR, TT, TZ, UA, UG, US, UZ, VC, VN, ZA, ZM, ZW.

(84) Designated States *(unless otherwise indicated, for every kind of regional protection available)*: ARIPO (BW, GH, GM, KE, LR, LS, MW, MZ, NA, SD, SL, SZ, TZ, UG, ZM, ZW), Eurasian (AM, AZ, BY, KG, KZ, MD, RU, TJ, TM), European (AL, AT, BE, BG, CH, CY, CZ, DE, DK, EE, ES, FI, FR, GB, GR, HR, HU, IE, IS, IT, LT, LU, LV, MC, MK, MT, NL, NO, PL, PT, RO, SE, SI, SK, SM, TR), OAPI (BF, BJ, CF, CG, CI, CM, GA, GN, GQ, GW, ML, MR, NE, SN, TD, TG).

[Continued on next page]

(54) Title: 1-(SULFONYL)-N-PHENYLPYRROLIDINE-2-CARBOXAMIDES FOR THE IDENTIFICATION OF BIOLOGICAL AND PHARMACOLOGICAL ACTIVITY

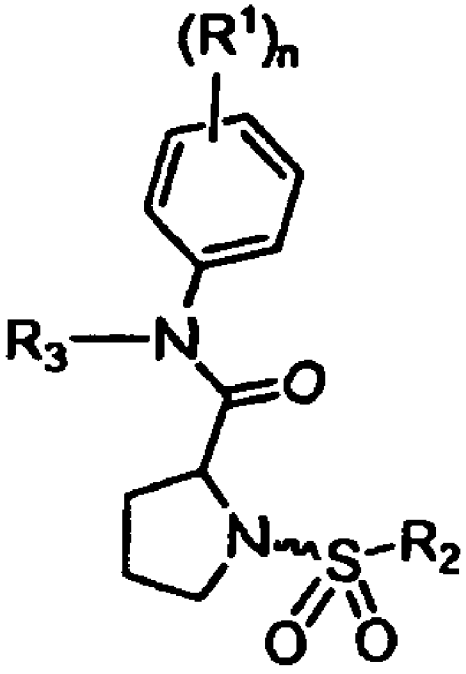

(57) Abstract: Novel compounds are continually sought after to treat and prevent diseases and disorders. The invention relates to 1-(sulfonyl)-*N*-phenylpyrrolidine-2-carboxamides which are useful for being biologically and pharmacologically screened, and to contribute to the exploration and identification of new lead molecules that are capable of modulating the functional activity of a biological target.

WO 2010/150205 A1

Declarations under Rule 4.17:

— *as to the identity of the inventor (Rule 4.17(i))*

— *as to applicant's entitlement to apply for and be granted a patent (Rule 4.17(ii))*

— *of inventorship (Rule 4.17(iv))*

Published:

— *with international search report (Art. 21(3))*

— *before the expiration of the time limit for amending the claims and to be republished in the event of receipt of amendments (Rule 48.2(h))*

1-(SULFONYL)-*N*-PHENYLPYRROLIDINE-2-CARBOXAMIDES FOR THE IDENTIFICATION OF BIOLOGICAL AND PHARMACOLOGICAL ACTIVITY

Field of the invention

The field of the invention is medicinal chemistry. The invention relates to 1-(sulfonyl)-*N*-phenylpyrrolidine-2-carboxamides useful for the identification of biological and pharmacological activity in drug discovery.

Background of the invention

Novel compounds are continually sought after to treat and prevent diseases and disorders. Pharmaceutical companies interested in owning new active molecules develop or purchase chemical compounds or libraries in order to screen their activity against a particular target, aiming at the identification of new industrially useful products.
Therefore, there is a market of customer companies for which the acquisition of novel chemical compounds, not already biologically explored, is a key issue. And for the companies whose core business is the design and preparation of chemical compounds or chemical libraries, their commercialization has a clear industrial interest.

Although many research groups work to find novel compounds to be used in the treatment of known or novel diseases, the number of active new chemical entities in the market doesn't grow in the same extension. Over the past few years, there has been a progressive reduction in the number of medicines entering the market mainly due to the more stringent regulatory requirements that have raised the bar on safety and efficacy of new drugs.

The compounds described in this invention are useful for contributing to the exploration of the chemical space, for incrementing the structural diversity of valuable molecules in the pharmaceutical sector and for incrementing the elements of structural recognition in order to study their interaction with or modulation of targets of pharmaceutical or medicinal chemistry interest. For instance, the molecules may be therapeutically useful as anti-inflammatory or anticoagulation agents, among many other applications.

Compounds described in this invention are useful for being biologically and pharmaceutically explored, and therefore to contribute in the research and identification of new drug leads exhibiting the ability of target modulation, since these molecules are sources of chemical diversity not currently explored. The compounds of the present invention may be explored by means of any known method of biological screening. These methods comprise, but are not limited to, receptor affinity assays, ELISA assays, "southern", "western" and "northern blot", and competitive binding assays.

US 7,126,006 B2 (The Scripps Research Institute) describes glycoluryl type molecules as scaffolds in the preparation of combinatorial libraries.

US 6,939,973 B1 (The Scripps Research Institute) describes glycoluryl type molecules as scaffolds in the preparation of combinatorial libraries.

Description of the invention

The present invention concerns the compounds represented by formula (I)

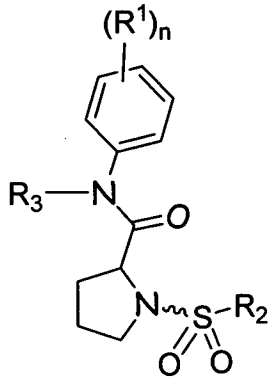

(I)

and the salts and stereoisomers thereof, wherein

R^1 is hydrogen, halo, hydroxy, nitro, cyano, carboxyl, C_{1-6}alkyl, C_{1-6}alkoxy, C_{1-6}alkoxyC_{1-6}alkyl, C_{1-6}alkylcarbonyl, amino, mono- or diC_{1-6}alkylamino, azido, mercapto, polyhaloC_{1-6}alkyl, and polyhaloC_{1-6}alkoxy, aryl, Het;

R^2 is C_{3-7}cycloalkyl optionally substituted with C_{1-6}alkyl; C_{1-6}alkyl optionally substituted with C_{3-7}cycloalkyl or aryl; C_{2-6}alkenyl optionally substituted with C_{3-7}cycloalkyl or aryl; aryl; Het; or $-NR^{4a}R^{4b}$, wherein R^{4a} and R^{4b} are, each

independently, C_{1-6}alkyl, or R^{4a} and R^{4b} together with the nitrogen to which they are attached form a 5- or 6-membered saturated heterocyclic ring;

R^3 is C_{1-6}alkylcarbonyl, C_{1-6}alkyl optionally substituted with aryl, C_{1-6}alkoxyC_{1-6}alkyl, or C_{3-7}cycloalkyl, C_{1-6}alkyl optionally substituted with Het;

n is one, two, three, four or five;

each **aryl** as a group or part of a group is phenyl or naphthalenyl, each optionally substituted with one, two or three substituents selected from halo, hydroxy, nitro, cyano, carboxyl, C_{1-6}alkyl, C_{1-6}alkoxy, C_{1-6}alkoxyC_{1-6}alkyl, C_{1-6}alkylcarbonyl, amino, mono- or diC_{1-6}alkylamino, azido, mercapto, polyhaloC_{1-6}alkyl, and polyhaloC_{1-6}alkoxy;

each **Het** as a group or part of a group is a monocyclic ring with 5 or 6 ring atoms or a bicyclic ring structure comprising a 6 membered ring fused to a 4, 5, or 6 membered ring; each of the rings being saturated, partially unsaturated, or completely unsaturated; at least one of the rings containing 1 to 4 heteroatoms each independently selected from nitrogen, oxygen and sulphur; and any one of the rings being optionally substituted with one, two or three substituents each independently selected from the group consisting of halo, hydroxy, nitro, cyano, carboxyl, C_{1-6}alkyl, C_{1-6}alkoxy, C_{1-6}alkoxyC_{1-6}alkyl, C_{1-6}alkylcarbonyl, amino, mono- or diC_{1-6}alkylamino, azido, mercapto, polyhaloC_{1-6}alkyl, polyhaloC_{1-6}alkoxy, and C_{3-7}cycloalkyl.

The invention further relates to methods for the preparation of the compounds of formula (I), the N-oxides, addition salts, quaternary amines, metal complexes, and stereochemically isomeric forms thereof, their intermediates, and the use of the intermediates in the preparation of the compounds of formula (I).

The invention relates to the compounds of formula (I) *per se,* the N-oxides, addition salts, quaternary amines, metal complexes, and stereochemically isomeric forms thereof, for use as lead compounds to be biologically and pharmacologically explored in the search and identification of new drugs.

As used in the foregoing and hereinafter, the following definitions apply unless otherwise noted.

The term halo is generic to fluoro, chloro, bromo and iodo.

The term "polyhaloC_{1-6}alkyl" as a group or part of a group, e.g. in polyhaloC_{1-6}alkoxy, is defined as mono- or polyhalo substituted C_{1-6}alkyl, in particular C_{1-6}alkyl substituted with up to one, two, three, four, five, six, or more halo atoms, such as methyl or ethyl with one or more fluoro atoms, for example, difluoromethyl, trifluoromethyl, trifluoroethyl. Preferred is trifluoromethyl. Also included are perfluoroC_{1-6}alkyl groups, which are C_{1-6}alkyl groups wherein all hydrogen atoms are replaced by fluorine atoms, e.g. pentafluoroethyl. In case more than one halogen atom is attached to an alkyl group within the definition of polyhaloC_{1-6}alkyl, the halogen atoms may be the same or different.

As used herein "C_{1-4}alkyl" as a group or part of a group defines straight or branched chain saturated hydrocarbon radicals having from 1 to 4 carbon atoms such as for example methyl, ethyl, 1-propyl, 2-propyl, 1-butyl, 2-butyl, 2-methyl-1-propyl; "C_{1-6}alkyl" encompasses C_{1-4}alkyl radicals and the higher homologues thereof having 5 or 6 carbon atoms such as, for example, 1-pentyl, 2-pentyl, 3-pentyl, 1-hexyl, 2-hexyl, 2-methyl-l-butyl, 2-methyl-l-pentyl, 2-ethyl-l-butyl, 3-methyl-2-pentyl, and the like. Of interest amongst C_{1-6}alkyl is C_{1-4}alkyl.

The term "C_{2-6}alkenyl" as a group or part of a group defines straight and branched chained hydrocarbon radicals having saturated carbon-carbon bonds and at least one double bond, and having from 2 to 6 carbon atoms, such as, for example, ethenyl (or vinyl), 1-propenyl, 2-propenyl (or allyl), 1-butenyl, 2-butenyl, 3-butenyl, 2-methyl-2-propenyl, 2-pentenyl, 3-pentenyl, 2-hexenyl, 3-hexenyl, 4-hexenyl, 2-methyl-2-butenyl, 2-methyl-2-pentenyl and the like. Of interest amongst C_{2-6}alkenyl is C_{2-4}alkenyl.

C_{3-7}cycloalkyl is generic to cyclopropyl, cyclobutyl, cyclopentyl, cyclohexyl and cycloheptyl.

C_{1-6}alkoxy means C_{1-6}alkyloxy wherein C_{1-6}alkyl is as defined above.

It should be noted that the radical positions on any molecular moiety used in the definitions may be anywhere on such moiety as long as it is chemically stable.

Radicals used in the definitions of the variables include all possible isomers unless otherwise indicated. For instance pyridyl includes 2-pyridyl, 3-pyridyl and 4-pyridyl; pentyl includes 1-pentyl, 2-pentyl and 3-pentyl.

When any variable occurs more than one time in any constituent, each definition is independent.

Whenever used hereinafter, the term "compounds of formula (I)", or "the present compounds" or similar terms, it is meant to include the compounds of formula (I), each and any of the subgroups thereof, their prodrugs, N-oxides, addition salts, quaternary amines, metal complexes, and stereochemically isomeric forms. One embodiment comprises the compounds of formula (I) or any subgroup of compounds of formula (I) specified herein, as well as the N-oxides, salts, as the possible stereoisomeric forms thereof. Another embodiment comprises the compounds of formula (I) or any subgroup of compounds of formula (I) specified herein, as well as the salts as the possible stereoisomeric forms thereof.

The compounds of formula (I) may have one or more centers of chirality and may exist as stereochemically isomeric forms. The term "stereochemically isomeric forms" as used herein defines all the possible compounds made up of the same atoms bonded by the same sequence of bonds but having different three-dimensional structures which are not interchangeable, which the compounds of formula (I) may possess.

With reference to the instances where *(R)* or *(S)* is used to designate the absolute configuration of a chiral atom within a substituent, the designation is done taking into consideration the whole compound and not the substituent in isolation.

Unless otherwise mentioned or indicated, the chemical designation of a compound encompasses the mixture of all possible stereochemically isomeric forms, which said compound may possess. Said mixture may contain all diastereomers and/or enantiomers of the basic molecular structure of said compound. All stereochemically isomeric forms of the compounds of the present invention both in pure form or mixed with each other are intended to be embraced within the scope of the present invention.

Pure stereoisomeric forms of the compounds and intermediates as mentioned herein are defined as isomers substantially free of other enantiomeric or diastereomeric forms of the same basic molecular structure of said compounds or intermediates. In particular, the term "stereoisomerically pure" concerns compounds or intermediates having a stereoisomeric excess of at least 80% (i.e. minimum 90% of one isomer and maximum

10% of the other possible isomers) up to a stereoisomeric excess of 100% (i.e. 100% of one isomer and none of the other), more in particular, compounds or intermediates having a stereoisomeric excess of 90% up to 100%, even more in particular having a stereoisomeric excess of 94% up to 100% and most in particular having a stereoisomeric excess of 97% up to 100%. The terms "enantiomerically pure" and "diastereomerically pure" should be understood in a similar way, but then having regard to the enantiomeric excess, and the diastereomeric excess, respectively, of the mixture in question.

Pure stereoisomeric forms of the compounds and intermediates of this invention may be obtained by the application of art-known procedures. For instance, enantiomers may be separated from each other by the selective crystallization of their diastereomeric salts with optically active acids or bases. Examples thereof are tartaric acid, dibenzoyltartaric acid, ditoluoyltartaric acid and camphosulfonic acid. Alternatively, enantiomers may be separated by chromatographic techniques using chiral stationary phases. Said pure stereochemically isomeric forms may also be derived from the corresponding pure stereochemically isomeric forms of the appropriate starting materials, provided that the reaction occurs stereospecifically. Preferably, if a specific stereoisomer is desired, said compound will be synthesized by stereospecific methods of preparation. These methods will advantageously employ enantiomerically pure starting materials.

The diastereomeric racemates of the compounds of formula (I) can be obtained separately by conventional methods. Appropriate physical separation methods that may advantageously be employed are, for example, selective crystallization and chromatography, e.g. column chromatography.

For some of the compounds of formula (I), their N-oxides, salts, solvates, quaternary amines, or metal complexes, and the intermediates used in the preparation thereof, the absolute stereochemical configuration was not experimentally determined. A person skilled in the art is able to determine the absolute configuration of such compounds using art-known methods such as, for example, X-ray diffraction.

The present invention is also intended to include all isotopes of atoms occurring on the present compounds. Isotopes include those atoms having the same atomic number but different mass numbers. By way of general example and without limitation, isotopes of hydrogen include tritium and deuterium. Isotopes of carbon include C-13 and C-14.

The term "pro drug" as used throughout this text means the pharmacologically acceptable derivatives such as esters, amides, and phosphates, such that the resulting *in vivo* biotransformation product of the derivative is the active drug as defined in the compounds of formula (I). The reference by Goodman and Gilman (The Pharmacological Basis of Therapeutics, 8th ed, McGraw-Hill, Int. Ed. 1992, "Biotransformation of Drugs", p 13-15) describing prodrugs generally is hereby incorporated. Prodrugs preferably have excellent aqueous solubility, increased bioavailability and are readily metabolized into the active inhibitors *in vivo.* Prodrugs of a compound of the present invention may be prepared by modifying functional groups present in the compound in such a way that the modifications are cleaved, either by routine manipulation or *in vivo,* to the parent compound.

Preferred are pharmaceutically acceptable ester prodrugs that are hydrolysable *in vivo* and are derived from those compounds of formula (I) having a hydroxy or a carboxyl group. An *in vivo* hydrolysable ester is an ester, which is hydrolysed in the human or animal body to produce the parent acid or alcohol. Suitable pharmaceutically acceptable esters for carboxy include C_{1-6}alkoxymethyl esters for example methoxymethyl, C_{1-6}alkanoyloxymethyl esters for example pivaloyloxymethyl, phthalidyl esters, C_{3-8}cycloalkoxycarbonyloxyC_{1-6}alkyl esters for example 1-cyclohexylcarbonyloxyethyl; 1,3-dioxolen-2-onylmethyl esters for example 5-methyl-1,3-dioxolen-2-onylmethyl; and C_{1-6}alkoxycarbonyloxyethyl esters for example 1-methoxycarbonyl-oxyethyl which may be formed at any carboxy group in the compounds of this invention.

An *in vivo* hydrolysable ester of a compound of the formula (I) containing a hydroxy group includes inorganic esters such as phosphate esters and α-acyloxyalkyl ethers and related compounds which as a result of the *in vivo* hydrolysis of the ester breakdown to give the parent hydroxy group. Examples of α-acyloxyalkyl ethers include acetoxymethoxy and 2,2-dimethylpropionyloxy-methoxy. A selection of *in vivo* hydrolysable ester forming groups for hydroxy include alkanoyl, benzoyl, phenylacetyl and substituted benzoyl and phenylacetyl, alkoxycarbonyl (to give alkyl carbonate esters), dialkylcarbamoyl and N-(dialkylaminoethyl)-N-alkylcarbamoyl (to give carbamates), dialkylaminoacetyl and carboxyacetyl. Examples of substituents on benzoyl include morpholino and piperazino linked from a ring nitrogen atom via a methylene group to the 3- or 4-position of the benzoyl ring.

For therapeutic use, salts of the compounds of formula (I) are those wherein the counter-ion is pharmaceutically acceptable. However, salts of acids and bases which are non-pharmaceutically acceptable may also find use, for example, in the preparation or purification of a pharmaceutically acceptable compound. All salts, whether pharmaceutically acceptable or not are included within the ambit of the present invention.

The pharmaceutically acceptable acid and base addition salts as mentioned hereinabove are meant to comprise the therapeutically active non-toxic acid and base addition salt forms which the compounds of formula (I) are able to form. The pharmaceutically acceptable acid addition salts can conveniently be obtained by treating the base form with such appropriate acid. Appropriate acids comprise, for example, inorganic acids such as hydrohalic acids, e.g. hydrochloric or hydrobromic acid, sulfuric, nitric, phosphoric and the like acids; or organic acids such as, for example, acetic, propanoic, hydroxyacetic, lactic, pyruvic, oxalic (i.e. ethanedioic), malonic, succinic (i.e. butanedioic acid), maleic, fumaric, malic (i.e. hydroxybutanedioic acid), tartaric, citric, methanesulfonic, ethanesulfonic, benzenesulfonic, p-toluenesulfonic, cyclamic, salicylic, p-aminosalicylic, pamoic and the like acids.

Conversely said salt forms can be converted by treatment with an appropriate base into the free base form.

The compounds of formula (I) containing an acidic proton may also be converted into their non-toxic metal or amine addition salt forms by treatment with appropriate organic and inorganic bases. Appropriate base salt forms comprise, for example, the ammonium salts, the alkali and earth alkaline metal salts, e.g. the lithium, sodium, potassium, magnesium, calcium salts and the like, salts with organic bases, e.g. the benzathine, N-methyl-D-glucamine, hydrabamine salts, and salts with amino acids such as, for example, arginine, lysine and the like.

The term addition salt as used hereinabove also comprises the solvates which the compounds of formula (I) as well as the salts thereof, are able to form. Such solvates are for example hydrates, alcoholates and the like.

The term "quaternary amine" as used hereinbefore defines the quaternary ammonium salts which the compounds of formula (I) are able to form by reaction between a basic nitrogen of a compound of formula (I) and an appropriate quaternizing agent, such as, for example, an optionally substituted alkylhalide, arylhalide or arylalkylhalide, e.g. methyliodide or benzyliodide. Other reactants with good leaving groups may also be used, such as alkyl trifluoromethanesulfonates, alkyl methanesulfonates, and alkyl p-toluenesulfonates. A quaternary amine has a positively charged nitrogen. Pharmaceutically acceptable counterions include chloro, bromo, iodo, trifluoroacetate and acetate. The counterion of choice can be introduced using ion exchange resins.

The N-oxide forms of the present compounds are meant to comprise the compounds of formula (I) wherein one or several nitrogen atoms are oxidized to the so-called N-oxide.

It will be appreciated that the compounds of formula (I) may have metal binding, chelating, complex forming properties and therefore may exist as metal complexes or metal chelates. Such metalated derivatives of the compounds of formula (I) are intended to be included within the scope of the present invention.

Some of the compounds of formula (I) may also exist in their tautomeric form. Such forms although not explicitly indicated in the above formula are intended to be included within the scope of the present invention.

One embodiment of the present invention concerns compounds of formula (I) or of any subgroup of compounds of formula (I), wherein one or more of the following conditions apply:

R^1 is hydrogen, C_{1-6}alkyl, C_{1-6}alkoxy, C_{1-6}alkoxyC_{1-6}alkyl, C_{1-6}alkylcarbonyl, aryl; Het;

R^2 is C_{1-6}alkyl optionally substituted with C_{3-7}cycloalkyl or aryl; C_{2-6}alkenyl optionally substituted with C_{3-7}cycloalkyl or aryl; aryl and Het;

R^3 is C_{1-6}alkylcarbonyl, C_{1-6}alkyl optionally substituted with aryl, C_{1-6}alkoxyC_{1-6}alkyl, or C_{3-7}cycloalkyl, C_{1-6}alkyl optionally substituted with Het;

n is one, two or three;

each **aryl** as a group or part of a group is phenyl or naphthalenyl, each optionally substituted with one, two or three substituents selected from halo, hydroxy, nitro, cyano, carboxyl, C_{1-6}alkyl, C_{1-6}alkoxy, C_{1-6}alkoxyC_{1-6}alkyl, C_{1-6}alkylcarbonyl,

amino, mono- or diC_{1-6}alkylamino, azido, mercapto, polyhaloC_{1-6}alkyl, and polyhaloC_{1-6}alkoxy;

each **Het** as a group or part of a group is a monocyclic ring with 5 or 6 ring atoms or a bicyclic ring structure comprising a 6 membered ring fused to a 4, 5, or 6 membered ring; each of the rings being saturated, partially unsaturated, or completely unsaturated; at least one of the rings containing 1 to 4 heteroatoms each independently selected from nitrogen, oxygen and sulphur; and any one of the rings being optionally substituted with one, two or three substituents each independently selected from the group consisting of halo, hydroxy, nitro, cyano, carboxyl, C_{1-6}alkyl, C_{1-6}alkoxy, C_{1-6}alkoxyC_{1-6}alkyl, C_{1-6}alkylcarbonyl, amino, mono- or diC_{1-6}alkylamino, azido, mercapto, polyhaloC_{1-6}alkyl, polyhaloC_{1-6}alkoxy, and C_{3-7}cycloalkyl.

One embodiment of the present invention concerns compounds of formula (I) or of any subgroup of compounds of formula (I), wherein one or more of the following conditions apply:

$\mathbf{R^1}$ is hydrogen;

$\mathbf{R^2}$ is C_{2-6}alkenyl optionally substituted with C_{3-7}cycloalkyl or aryl; aryl and Het;

$\mathbf{R^3}$ is C_{1-6}alkylcarbonyl, C_{1-6}alkyl optionally substituted with aryl, C_{1-6}alkoxyC_{1-6}alkyl, or C_{3-7}cycloalkyl, C_{1-6}alkyl optionally substituted with Het;

n is one;

each **aryl** as a group or part of a group is phenyl or naphthalenyl, each optionally substituted with one or two substituents selected from halo, amino, mono- or diC_{1-6}alkylamino, and polyhaloC_{1-6}alkyl;

each **Het** as a group or part of a group is a monocyclic ring with 5 or 6 ring atoms or a bicyclic ring structure comprising a 6 membered ring fused to a 4, 5, or 6 membered ring; each of the rings being saturated, partially unsaturated, or completely unsaturated; at least one of the rings containing 1 to 4 heteroatoms each independently selected from nitrogen, oxygen and sulphur; and any one of the rings being optionally substituted with one or two substituents each independently selected from the group consisting of halo and polyhaloC_{1-6}alkyl.

One embodiment of the present invention concerns compounds of formula (I) or of any subgroup of compounds of formula (I), wherein one or more of the following conditions apply:

$\mathbf{R^1}$ is hydrogen;

R^2 is aryl or Het;

R^3 is C_{1-6}alkylcarbonyl, C_{1-6}alkyl optionally substituted with aryl, C_{1-6}alkoxyC_{1-6}alkyl, or C_{3-7}cycloalkyl, C_{1-6}alkyl optionally substituted with Het;

n is one;

each **aryl** as a group or part of a group is phenyl or naphthalenyl, each optionally substituted with two, three, four or five substituents selected from halo, amino, mono- or diC_{1-6}alkylamino, and polyhaloC_{1-6}alkyl;

each **Het** as a group or part of a group is a monocyclic ring with 5 or 6 ring atoms or a bicyclic ring structure comprising a 6 membered ring fused to a 4, 5, or 6 membered ring; each of the rings being saturated, partially unsaturated, or completely unsaturated; at least one of the rings containing 1 to 4 heteroatoms each independently selected from nitrogen, oxygen and sulphur; and any one of the rings being optionally substituted with one or two substituents each independently selected from the group consisting of halo and polyhaloC_{1-6}alkyl.

The compounds of the present invention may be prepared according to the procedures described hereinafter, which are meant to be applicable for as well the racemates, stereochemically pure intermediates or end products, or any stereoisomeric mixtures. The racemates or stereochemical mixtures may be separated into stereoisomeric forms at any stage of the synthesis procedures.

Scheme 1

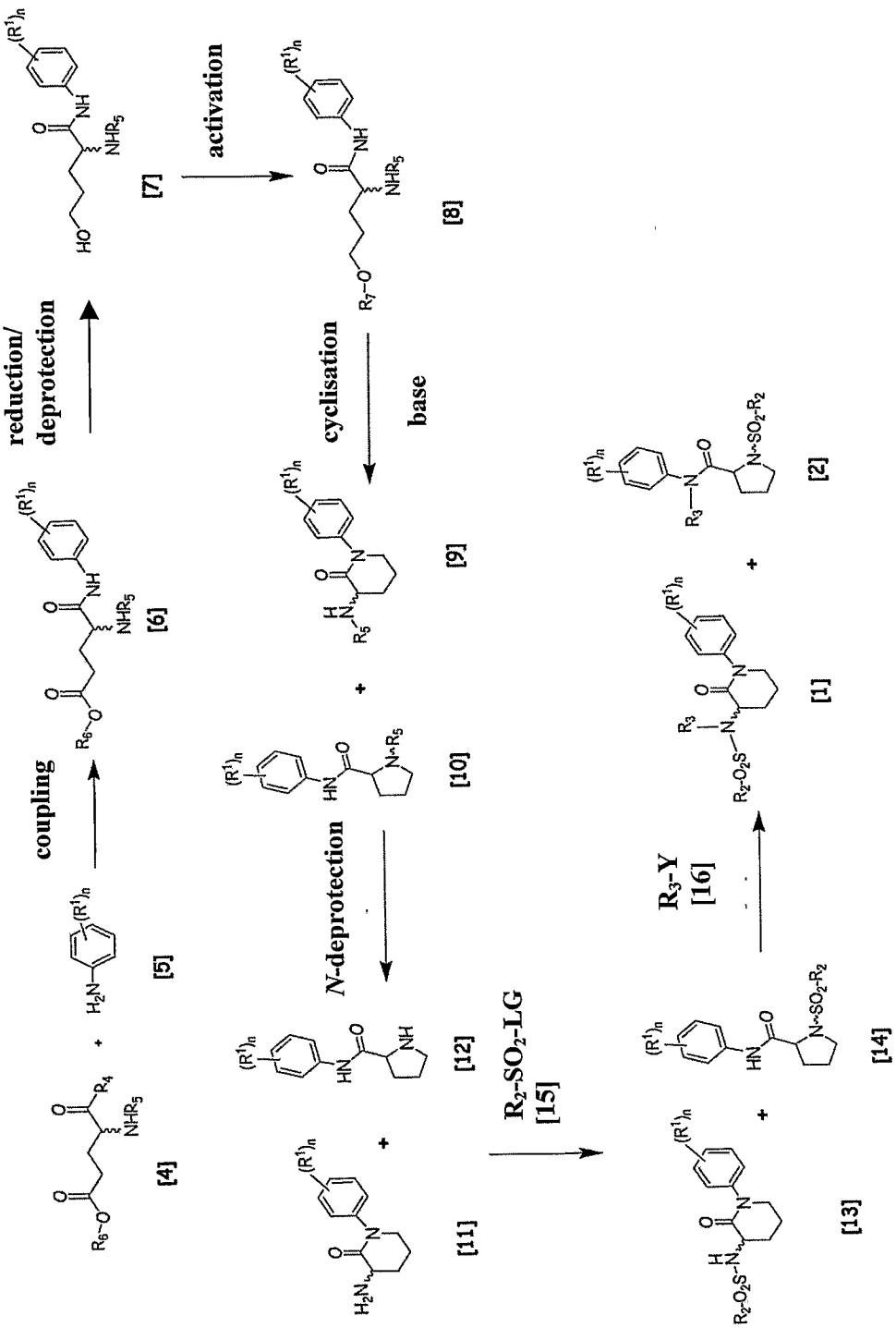
reduction/
deprotection
activation
coupling
cyclisation
base
N-deprotection
R2-SO2-LG
[15]
R3-Y
[16]
[1]
[2]
[4]
[5]
[6]
[7]
[8]
[9]
[10]
[11]
[12]
[13]
[14]

As shown in the above scheme 1, coupling of a compound of formula [4] with the primary amine compound of formula [5] gives the amide derivative compound of formula [6]. The coupling reaction occurs in an organic solvent, such as a chlorinated solvent, preferably dichloromethane, 1,2-dichloroethane or chloroform, at a temperature preferably between -10° C and 40°C, more preferably between 0° C and 25° C. Compound of formula [4] comprises a group –CO-R_4 in the form of an activated carboxyl derivative, such as acid chlorides, anhydrides, or active esters such as *O*-acylisoureas or acyloxyphosphonium derivatives. In a particular embodiment the carbonyl compound is carboxylic acid, the carboxyl activate derivative is *O*-acylisourea and the activating group is a carbodiimide coupling reagent such as dicyclohexylcarbodiimide (DCC), while in another the coupling group is diisopropylcarbodiimide (DIPC).

The corresponding reduction or deprotection reaction of compound [6] yields the alcohol of formula [7]. In a particular embodiment, R_6 group is a benzyl protecting group, and the deprotection reaction comprises the chemoselective reduction of the metal hydride with a reductive agent such as $NaBH_4$ or $Ca(BH_4)_2$ in a polar protic solvent, such as ethanol or 2-propanol at a temperature preferably between -10° C and 25°C, more preferably between 0° C and 10° C.

The activation of compound [7] to furnish compound of formula [8] occurs by means of sulfonyl halides, preferably *para*-toluenesulfonyl halides, methanesulfonyl halides or trifluoromethanesulfonyl halides, in the presence of an organic aliphatic or aromatic base, such as pyridine, imidazole, or triethylamine. In a particular embodiment, R_7 group is a methanesulfonyl activating group, and the reaction occurs in a chlorinated solvent, preferably dichloromethane, 1,2-dichloroethane or chloroform, in anhydrous or non anhydrous conditions, at a temperature preferably between -10° C and 40°C, more preferably between 0° C and 25° C.

Treatment of compound [8] under cyclisation conditions yields the lactam compound of formula [9] and the pyrrolidine compound of formula [10]. The reaction occurs in the presence of an inorganic or organic base, such as sodium hydride, potassium *tert*-butoxide or lithium diisopropylamide, at a temperature preferably between -78°C and 60°C, more preferably between -40°C and 0°C. The reaction solvent is a polar aprotic solvent, preferably acetonitrile, tetrahydrofuran, dimethylformamide, or dimethylsulfoxide.

The *N*-deprotection of compounds [9] and [10] yields compounds of formula [11] and [12], respectively where R_5 is an amino protecting group, carbamate, urea-type derivative, amide, cyclic imide, alkyl, aryl, imine, enamine or heteroatom. In a particular embodiment, the protecting group is *tert*-butoxycarbonyl group and the deprotecting agent is trifluoroacetic acid in a chlorinated solvent, preferably dichloromethane, 1,2-dichloroethane or chloroform, at a trifluoroacetic acid composition preferably between 5% and 90%, more preferably between 15% and 70%, at a temperature preferably between 0°C and 45°C, more preferably between 10°C and 30°C.

The substitution reaction of [11] or [12] with compounds of formula R_2-SO_2-LG, where LG means "leaving group", being said LG group preferably an halogen atom, more preferably bromine or chlorine, yields the corresponding substituted sulfonamides of formula [13] and [14], respectively. The reaction solvent is a chlorinated solvent, preferably dichloromethane, 1,2-dichloroethane or chloroform, or a polar aprotic solvent, preferably acetonitrile, tetrahydrofuran, or dimethylformamide, at a temperature preferably between 0° C and 40°C, more preferably between 10° C and 25° C.

Under substitution or coupling conditions with compounds of formula R_3-Y, where Y means "leaving group" in substitution reaction and "activating group" in coupling reactions, being said Y preferably is a halogen atom, more preferably bromine or chlorine in substitution reaction, or an activated carboxyl derivative in coupling reactions, compounds [13] and [14] are converted to the final compounds of formula [1] and [2], respectively. The reaction solvent is anhydrous or non anhydrous polar aprotic solvent, preferably acetonitrile, tetrahydrofuran, or dimethylformamide, at a temperature preferably between -78°C and 60°C, more preferably between -78°C and 25°C.

Both racemic as well as pure enantiomers of [1] and [2] can be accessed by this approach depending on the stereochemical integrity of the starting material.

Scheme 2

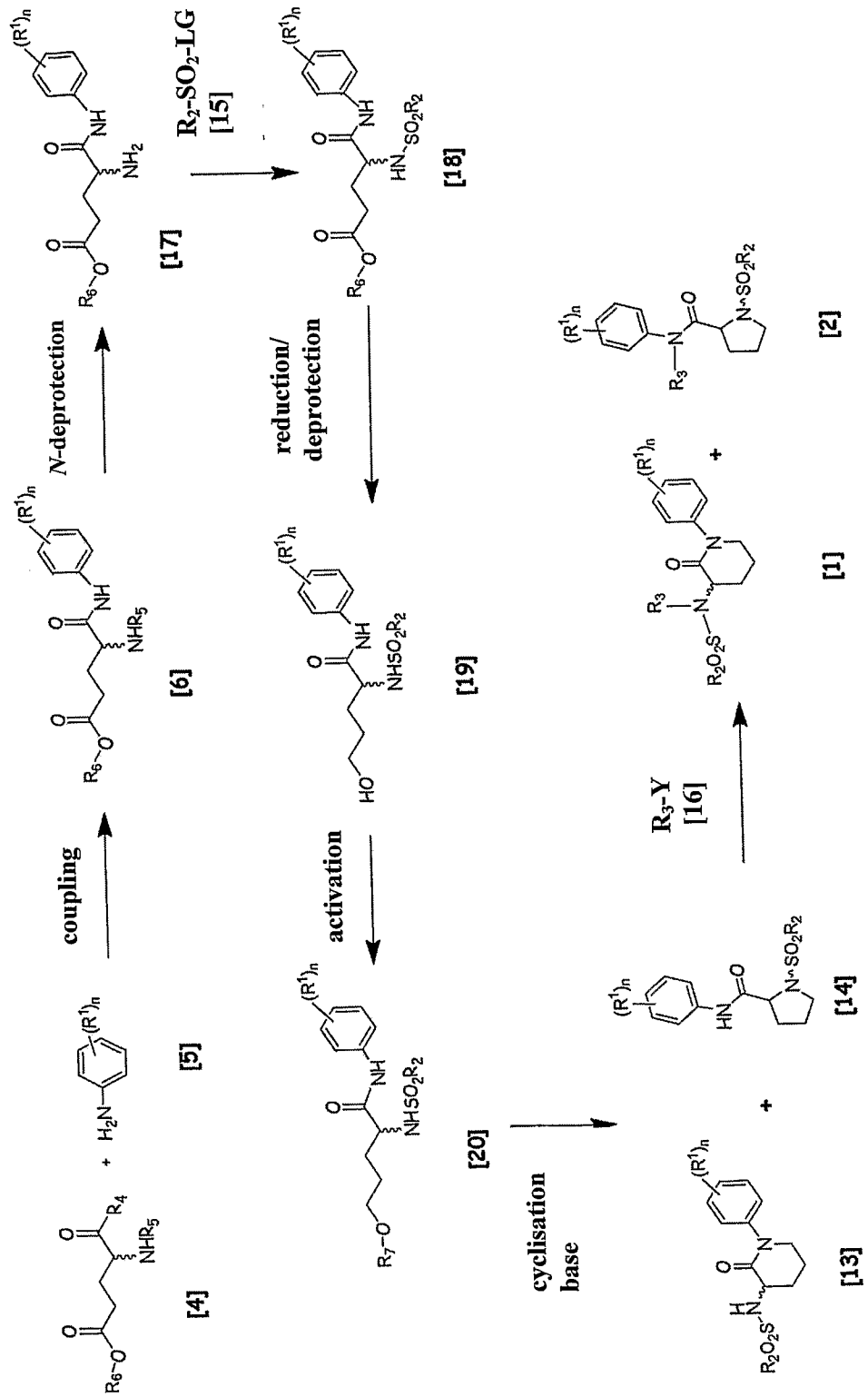
coupling
N-deprotection
reduction/ deprotection
activation
cyclisation base
R2-SO2-LG [15]
R3-Y [16]
[4]
[5]
[6]
[17]
[18]
[19]
[20]
[1]
[2]
[13]
[14]

Alternatively, the compounds of formula [1] or [2] can be prepared by the approach as shown in scheme 2. According to scheme 2, coupling of a compound of formula [4] with the compound of formula [5] gives the amide derivative compound of formula [6]. The coupling reaction occurs in an organic solvent, such as a chlorinated solvent, preferably dichloromethane, 1,2-dichloroethane or chloroform, at a temperature preferably between -10° C and 40°C, more preferably between 0° C and 25° C. Compound of formula [4] comprises a group –CO-R_4 in the form of an activated carboxyl derivative, such as acid chlorides, anhydrides, or active esters such as *O*-acylisoureas or acyloxyphosphonium derivatives. In a particular embodiment the carbonyl compound is carboxylic acid, the carboxyl activate derivative is *O*-acylisourea and the activating group is a carbodiimide coupling reagent such as dicyclohexylcarbodiimide (DCC), while in another the coupling group is diisopropylcarbodiimide (DIPC).

The *N*-deprotection of compound [6] yields compounds of formula [17]. In a particular realization the protecting group is *tert*-butoxycarbonyl group and the deprotecting agent is trifluoroacetic acid in a chlorinated solvent, preferably dichloromethane, 1,2-dichloroethane or chloroform, at a trifluoroacetic acid composition preferably between 5% and 90%, more preferably between 15% and 70%, at a temperature preferably between 0°C and 45°C, more preferably between 10°C and 30°C.

The coupling reaction of [17] with compounds of formula R_2-SO_2-LG, where LG means "leaving group", being said LG group preferably an halogen atom, more preferably bromine or chlorine, yields the corresponding substituted sulfonamide of formula [18]. The reaction solvent is a chlorinated solvent, preferably dichloromethane, 1,2-dichloroethane or chloroform, or a polar aprotic solvent, preferably acetonitrile, tetrahydrofuran, or dimethylformamide, at a temperature preferably between 0° C and 40°C, more preferably between 10° C and 25° C.

The corresponding reduction or deprotection reaction of compound [18] yields the alcohol of formula [19]. In a particular embodiment, R_6 group is a benzyl protecting group, and the deprotection reaction comprises the chemoselective reduction of the metal hydride with an reductive agent such as $NaBH_4$ or $Ca(BH_4)_2$ in a polar protic

solvent, such as ethanol or 2-propanol at a temperature preferably between -10° C and 25°C, more preferably between 0° C and 10° C.

Activation of compound [19] furnishes compound of formula [20]. The reaction occurs by means of sufonyl halides, preferably *para*-toluenesulfonyl halides, methanesulfonyl halides or trifluoromethanesulfonyl halides, in the presence of an organic aliphatic or aromatic base, such as pyridine, imidazole, or triethylamine. The reaction occurs in a chlorinated solvent, preferably dichloromethane, 1,2-dichloroethane or chloroform, in anhydrous or non anhydrous conditions, at a temperature preferably between -10° C and 40°C, more preferably between 0° C and 25° C.

Treatment of compound [20] under cyclisation conditions yields the lactam compound of formula [13] and the pyrrolidine compound of formula [14]. The reaction occurs in the presence of an inorganic or organic base, such as sodium hydride, potassium *tert*-butoxide or lithium diisopropylamide, at a temperature preferably between -78°C and 60°C, more preferably between -40°C and 0°C. The reaction solvent is a polar aprotic solvent, preferably acetonitrile, tetrahydrofuran, dimethylformamide, or dimethylsulfoxide.

Under substitution or coupling conditions with compounds of formula R_3-Y, where Y means "leaving group" in substitution reaction and "activating group" in coupling reactions, being said Y preferably is a halogen atom, more preferably bromine or chlorine in substitution reaction, or an activated carboxyl derivative in coupling reactions, compounds [13] and [14] are converted to the final compounds of formula [1] and [2], respectively. The reaction solvent is a hydrous or anhydrous polar aprotic solvent, preferably acetonitrile, tetrahydrofuran, or dimethylformamide, at a temperature preferably between -78°C and 60°C, more preferably between -78°C and 25°C.
Both racemic as well as pure enantiomers of [1] and [2] can be accessed by this approach depending on the stereochemical integrity of the starting material.

As such, in one embodiment, the present invention relates to a process for preparing a compound of formula (I) as described herein, said process comprising
a) reacting in a suitable medium compound of formula (II) with a compound of formula (III)

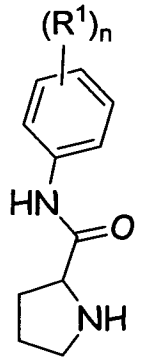

(II)

R_2-SO_2-LG

(III),

and

b) optionally further reacting in a suitable medium the product of step a) with R_3-Y;

wherein

R_1, R_2, R_3, and **n** have the same definition as provided herein;

LG is a leaving group;

Y is an activating group in coupling reactions or a leaving group in substitution reactions.

The suitable medium of the reaction in step a) is a hydrous or anhydrous chlorinated solvent, preferably dichloromethane, 1,2-dichloroethane or chloroform, anhydrous or non anhydrous polar aprotic solvent, preferably acetonitrile, tetrahydrofuran, or dimethylformamide, at a temperature preferably between 0° C and 40°C, more preferably between 0° C and 25° C.

The suitable medium of the reaction in step b) is in the presence of an inorganic or organic base, such as sodium hydride, potassium *tert*-butoxide or lithium diisopropylamide, at a temperature preferably between -78°C and 60°C, more preferably between -78°C and 25°C. The reaction solvent is a polar aprotic solvent, preferably acetonitrile, tetrahydrofuran, dimethylformamide, or dimethylsulfoxide.

The term "leaving group" is preferably a halogen atom, more preferably bromine or chlorine.

The term "activating group" is preferably but not limited to a carboxyl activant in coupling reactions, preferably in the form of an acid chloride, anhydride, or active esters, such as *O*-acylisoureas or acyloxyphosphonium derivatives.

Compounds of formula (I) may be converted into each other following art-known functional group transformation reactions. For example, amino groups may be N-alkylated, nitro groups reduced to amino groups, a halo atom may be exchanged for another halo.

The compounds of formula (I) may be converted to the corresponding N-oxide forms following art-known procedures for converting a trivalent nitrogen into its N-oxide form. Said N-oxidation reaction may generally be carried out by reacting the starting material of formula (I) with an appropriate organic or inorganic peroxide. Appropriate inorganic peroxides comprise, for example, hydrogen peroxide, alkali metal or earth alkaline metal peroxides, e.g. sodium peroxide, potassium peroxide; appropriate organic peroxides may comprise peroxy acids such as, for example, benzenecarbo-peroxoic acid or halo substituted benzenecarboperoxoic acid, e.g. 3-chlorobenzenecarboperoxoic acid, peroxoalkanoic acids, e.g. peroxoacetic acid, alkylhydroperoxides, e.g. *tert-butyl* hydro-peroxide. Suitable solvents are, for example, water, lower alcohols, e.g. ethanol and the like, hydrocarbons, e.g. toluene, ketones, e.g. 2-butanone, halogenated hydrocarbons, e.g. dichloromethane, and mixtures of such solvents.

Pure stereochemically isomeric forms of the compounds of formula (I) may be obtained by the application of art-known procedures. Diastereomers may be separated by physical methods such as selective crystallization and chromatographic techniques, e.g., counter-current distribution, liquid chromatography and the like.

The compounds of formula (I) may be obtained as racemic mixtures of enantiomers which can be separated from one another following art-known resolution procedures. The racemic compounds of formula (I), which are sufficiently basic or acidic may be converted into the corresponding diastereomeric salt forms by reaction with a suitable chiral acid, respectively chiral base. Said diastereomeric salt forms are subsequently separated, for example, by selective or fractional crystallization and the enantiomers are liberated therefrom by alkali or acid. An alternative manner of separating the enantiomeric forms of the compounds of formula (I) involves liquid chromatography, in particular liquid chromatography using a chiral stationary phase. Said pure stereochemically isomeric forms may also be derived from the corresponding pure stereochemically isomeric forms of the appropriate starting materials, provided that the reaction occurs stereospecifically. Preferably if a specific stereoisomer is desired, said

compound may be synthesized by stereospecific methods of preparation. These methods may advantageously employ enantiomerically pure starting materials.

The compounds of the present invention or any subgroup thereof may therefore be used for being biologically and pharmacologically explored in the search and identification of new lead compounds in the drug discovery process. The abovementioned use comprises the compounds of formula (I) and the salts and stereoisomers thereof,

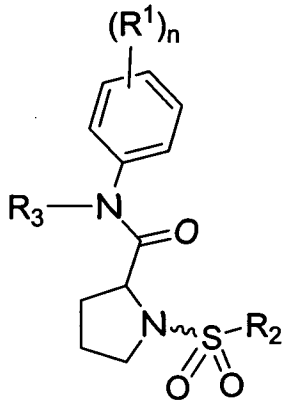

(I)

wherein

R^1 is hydrogen, halo, hydroxy, nitro, cyano, carboxyl, C_{1-6}alkyl, C_{1-6}alkoxy, C_{1-6}alkoxyC_{1-6}alkyl, C_{1-6}alkylcarbonyl, amino, mono- or diC_{1-6}alkylamino, azido, mercapto, polyhaloC_{1-6}alkyl, and polyhaloC_{1-6}alkoxy, aryl; Het;

R^2 is C_{3-7}cycloalkyl optionally substituted with C_{1-6}alkyl; C_{1-6}alkyl optionally substituted with C_{3-7}cycloalkyl or aryl; C_{2-6}alkenyl optionally substituted with C_{3-7}cycloalkyl or aryl; aryl; Het; or $-NR^{4a}R^{4b}$, wherein R^{4a} and R^{4b} are, each independently, C_{1-6}alkyl, or R^{4a} and R^{4b} together with the nitrogen to which they are attached form a 5- or 6-membered saturated heterocyclic ring;

R^3 is C_{1-6}alkylcarbonyl, C_{1-6}alkyl optionally substituted with aryl, C_{1-6}alkoxyC_{1-6}alkyl, or C_{3-7}cycloalkyl, C_{1-6}alkyl optionally substituted with Het;

n is one, two, three, four or five;

each **aryl** as a group or part of a group is phenyl or naphthalenyl, each optionally substituted with one, two or three substituents selected from halo, hydroxy, nitro, cyano, carboxyl, C_{1-6}alkyl, C_{1-6}alkoxy, C_{1-6}alkoxyC_{1-6}alkyl, C_{1-6}alkylcarbonyl, amino, mono- or diC_{1-6}alkylamino, azido, mercapto, polyhaloC_{1-6}alkyl, and polyhaloC_{1-6}alkoxy;

each **Het** as a group or part of a group is a monocyclic ring with 5 or 6 ring atoms or a bicyclic ring structure comprising a 6 membered ring fused to a 4, 5, or 6 membered

ring; each of the rings being saturated, partially unsaturated, or completely unsaturated; at least one of the rings containing 1 to 4 heteroatoms each independently selected from nitrogen, oxygen and sulphur; and any one of the rings being optionally substituted with one, two or three substituents each independently selected from the group consisting of halo, hydroxy, nitro, cyano, carboxyl, C_{1-6}alkyl, C_{1-6}alkoxy, C_{1-6}alkoxyC_{1-6}alkyl, C_{1-6}alkylcarbonyl, amino, mono- or diC_{1-6}alkylamino, azido, mercapto, polyhaloC_{1-6}alkyl, polyhaloC_{1-6}alkoxy, and C_{3-7}cycloalkyl.

One embodiment of the present invention concerns compounds of formula (IV) or any subgroup of compounds of formula (IV), and the salts and stereoisomers thereof, wherein one or more of the following conditions apply:

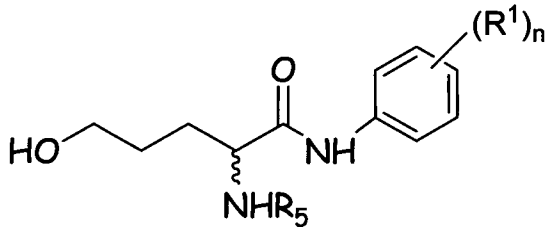

(IV)

wherein

R^1 is hydrogen, hydroxy, nitro, cyano, carboxyl, C_{1-6}alkyl, C_{1-6}alkoxy, C_{1-6}alkoxyC_{1-6}alkyl, C_{1-6}alkylcarbonyl, amino, mono- or diC_{1-6}alkylamino, azido, mercapto, polyhaloC_{1-6}alkyl, and polyhaloC_{1-6}alkoxy;

R_5 is an amino protecting group, in the form of carbamate, urea-type derivative, amide, cyclic imide, alkyl, aryl, imine, enamine or heteroatom;

n is one, two, three, four or five;

The invention further relates to compounds of formula (IV) *per se*, the N-oxides, addition salts, quaternary amines, metal complexes, and stereochemically isomeric forms thereof, for use as synthetic intermediates in the preparation of compounds of formula (I).

One embodiment of the present invention concerns compounds of formula (V) or any subgroup of compounds of formula (V), and the salts and stereoisomers thereof, wherein one or more of the following conditions apply:

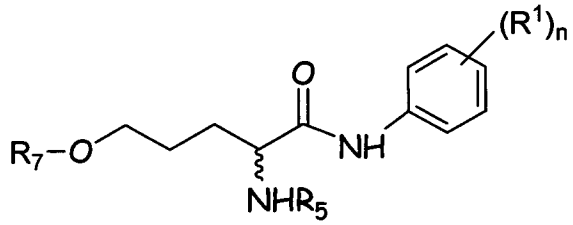

(V)

wherein

$\mathbf{R^1}$ is hydrogen, hydroxy, nitro, cyano, carboxyl, C_{1-6}alkyl, C_{1-6}alkoxy, C_{1-6}alkoxyC_{1-6}alkyl, C_{1-6}alkylcarbonyl, amino, mono- or diC_{1-6}alkylamino, azido, mercapto, polyhaloC_{1-6}alkyl, and polyhaloC_{1-6}alkoxy;

$\mathbf{R_5}$ is an amino protecting group, in the form of carbamate, urea-type derivative, amide, cyclic imide, alkyl, aryl, imine, enamine or heteroatom;

$\mathbf{R_7}$ is a hydroxy activating group, preferably in the form of a sulfonate ester, *para*-toluenesulfonyl, methanesulfonyl or trifuloromethanesulfonyl.

n is one, two, three, four or five;

The invention further relates to compounds of formula (V) *per se*, the N-oxides, addition salts, quaternary amines, metal complexes, and stereochemically isomeric forms thereof, for use as synthetic intermediates in the preparation of compounds of formula (I).

One embodiment of the present invention concerns compounds of formula (VI) or any subgroup of compounds of formula (VI), and the salts and stereoisomers thereof, wherein one or more of the following conditions apply:

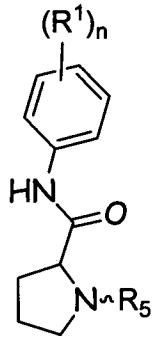

(VI)

wherein

R^1 is hydroxy, nitro, cyano, carboxyl, C_{1-6}alkyl, C_{1-6}alkoxy, C_{1-6}alkoxyC_{1-6}alkyl, C_{1-6}alkylcarbonyl, amino, mono- or diC_{1-6}alkylamino, azido, mercapto, polyhaloC_{1-6}alkyl, and polyhaloC_{1-6}alkoxy;

R_5 is an amino protecting group, carbamate, urea-type derivative, amide, cyclic imide, alkyl, aryl, imine, enamine or heteroatom.

n is one, two, three, four or five.

The invention further relates to compounds of formula (VI) per se, the N-oxides, addition salts, quaternary amines, metal complexes, and stereochemically isomeric forms thereof, for use as synthetic intermediates in the preparation of compounds of formula (I).

Examples

The following examples are intended to illustrate the present invention and not to limit it thereto.

Example 1: Preparation of intermediate [6a]: Benzyl 4-(*tert*-butoxycarbonyl-amino)-5-oxo-5-(phenylamino) pentanoate

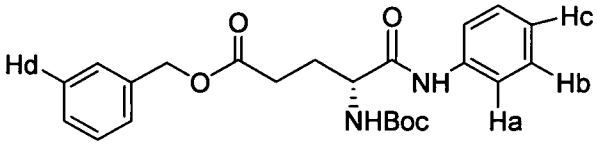

[6a]

To a stirred solution of Boc-*L*-glutamic acid 5-benzyl ester **[4a]** (41 g, 122 mmol) in anhydrous CH_2Cl_2 (45 ml) at 0°C, was added during 15 minutes a solution of DCC (30.1 g, 146 mmol) in anhydrous CH_2Cl_2 (45 ml). The resulting white solid was sonicated. After that, anhydrous aniline was added dropwise to the reaction mixture over 10 minutes at 0°C (11.1 ml, 122 mmol). The mixture was stirred at room temperature for 40 minutes and filtered through Celite® to remove insoluble material. The resulting liquid was evaporated to dryness and chromatographically purified, yielding the desired product (47.2 g, 94%).

^{1}H-NMR (400 MHz, $CDCl_3$): **δ:** 8.40 (br, 1H, CONHPh), 7.43 (d, 2H, *J*=7.7 Hz, $2H_a$), 7.28 (d, 2H, *J*=7.7 Hz, H_b), 7.20 (m, 5H, $5xH_d$), 7.02 (t, 1H, *J*=7.4 Hz, H_c), 5.35 (d, 1H,

J=7.8 Hz, CHNHBoc), 5.04 (d, 2H, *J*=2.6 Hz, BnOC$\underline{H}_2$), 4.26 (sa, 1H, $CH_2C\underline{H}NHBoc$), 2.60-2.52 (mc, 1H, 1xOCOC$\underline{H}_2CH_2$), 2.46-2.38 (mc, 1H, 1x OCOC$\underline{H}_2CH_2$), 2.21-2.12 (mc, 1H, 1xOCOC$H_2C\underline{H}_2$), 1.99-1.90 (mc, 1H, 1x OCOC$H_2C\underline{H}_2$), 1.40 (s, 9H, $NHCO_2C(C\underline{H}_3)_3$) ppm.

MS: Positive mode $[M + Na]^+ = 435$.
MS: Negative mode $[M + 2\ H_2O - H]^- = 447$.

CAS nr: [126349-57-3]

Example 2: Preparation of intermediate [7a]: *Tert*-butyl 5-hydroxy-1-oxo-(phenylamino)pentan-2-ylcarbamate

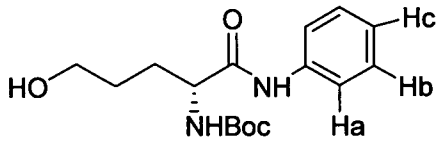

[7a]

To a stirred suspension of $NaBH_4$ (12.5g, 342 mmol) in 200 ml EtOH at 0°C was added crushed $CaCl_2$ (19.9 g, 171 mmol) in portions during 15 min. After that, compound **[6a]** (35.2 g, 85.8 mmol) was added in portions during 10 minutes. The solution was stirred for 3.5 h, warming to room temperature. The crude was neutralized at 0°C using HCl 0.1 M, and the aqueous phase was extracted in AcOEt. The organic phase was washed using saturated NaCl, dried over anhydrous Na_2SO_4 and evaporated to dryness. The resulting oil residue was chromatographically purified over SiO_2 in Hexane/ AcOEt (40:60), furnishing the desired product (17.4 g, 65%).

^{1}H-NMR (300 MHz, $CDCl_3$), δ: 8.85 (br, 1H, CONHPh), 7.50 (dd, 2H, J_1=8.7 Hz, J_2=1.2 Hz, 2xH_a), 7.27 (dd, 2H, J_1=8.4 Hz, J_2=7.8 Hz, 2xH_b), 7.08 (t, 1H, J_1=7.2 Hz, H_c), 5.57 (sa, 1H, *J*=5.7 Hz, CHNHBoc), 4.41 (br, 1H, *J*=5.7 Hz, CHNHBoc), 3.74 (m, 2H, CH_2OH), 2.94 (br, 1H, CH_2OH), 2.0-1.65 (mc, 4H, CH_2CH_2), 1.44 (s, 9H, $NHCO_2C(CH_3)_3$) ppm.

^{13}C-NMR (75 MHz, $CDCl_3$), δ: 170.6 ($\underline{C}ONHPh$), 156.2 ($\underline{C}(CH_3)_3$), 137.7 ($NH\underline{C}O_2$), 128.9 (C_{Ar}-H_b), 124.3 (C_{Ar}-H_c), 119.9 (C_{Ar}-H_a), 62.4 ($\underline{C}H_2OH$), 54.6 ($\underline{C}HNHBoc$), 30.1 ($CH_2\underline{C}H_2$), 28.3 ($NHCO_2C(\underline{C}H_3)_3$), 28.0 ($\underline{C}H_2CH_2$) ppm.

MS: Positive mode $[M + H]^+ = 309$, $[M + Na]^+ = 331$.
MS: Negative mode $[M- H]^- = 307$.

Example 3: Preparation of intermediate [8a]: 4-(*tert*-butoxycarbonylamino)-5-oxo-(phenylamino)pentyl methanesulfonate

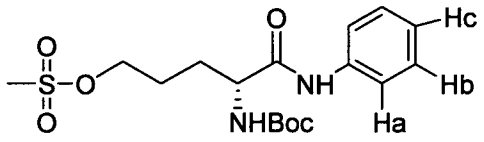

[8a]

To a stirred solution of compound **[7a]** (0.98 g, 3.19 mmol) in 10 ml anhydrous CH_2Cl_2 was added 0.66 ml of anhydrous Et_3N (4.76 mmol, 1.48 eq) at 0°C. To this solution was added MsCl (3.86 mmol, 1.21 eq) and the mixture was stirred for 2 h at 0°C. After then, the crude was evaporated to dryness, and filtered over SiO_2 using AcOEt as the eluant. Once the filtered was evaporated, finally it was crystallized in acetone at 0°C, yielding 1.12 g (91%) of the desired product.

^{1}H-NMR (300MHz, $CDCl_3$): δ 8.435 (s, 1H), 7.512 (dd, J_1=7.8 Hz, J_2=8.4 Hz, 2H), 7.293 (t, J=8.4 Hz, 2H), 7.091 (t, J=7.5 Hz, 1H), 5.375 (d, J=8.4 Hz, 1H), 4.4 (m, 1H), 4.306 (m, 2H), 3.302 (s, 3H), 2.095-1.750 (m, 4H), 1.446 (s, 9H) ppm.

^{13}C-NMR (300MHz, $CDCl_3$): δ 170.03, 156.15, 137.63, 128.93, 124.41, 119.83, 69.18, 53.67, 37.46, 28.84, 28.28, 25.34 ppm.

MS: Positive mode $[M + Na]^+ = 409$.
MS: Negative mode $[M+2H_2O - H]^- = 421$.

Example 4: Preparation of Intermediate [9a]: *tert*-butyl-2-oxo-1-phenylpiperidin-3-ylcarbamate

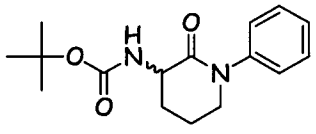

[9a]

Under inert atmosphere, LDA (1.04 mmol, 2 eq) was added to a solution of compound **[8a]** (0.200 g, 0.52 mmol) in anhydrous THF (5 ml) at 0°C. The solution was stirred for 2.5 h, warming to room temperature. After then, the crude was evaporated to dryness, and purified over Al_2O_3 using Hexane/AcOEt from 70/30 to 50/50 as the eluant, yielding 0.09 g (60%) of the desired product **[9a]** and 0.60 g (40%) of the by-product **[10a]**.

^{1}H-NMR (400MHz, $CDCl_3$): δ 7.39 (t, *J*=7.6 Hz, $2H_{Ar}$), 7.25 (m, 3 H_{Ar}), 5.5 (br, 1H, NHBoc), 4.26 (m, 1H, C<u>H</u>NHBoc), 3.71 (m, 2H, -$CHCH_2CH_2C\underline{H}_2$-), 2.61 (m, 1H, $CHC\underline{H}_2CH_2CH_2$-), 2.04 (m, 2H, -$CHCH_2C\underline{H}_2CH_2$-), 1.71 (m, 1H, $CHC\underline{H}_2CH_2CH_2$-), 1.46 (s, 9H, ^{t}Bu) ppm.

^{13}C-NMR (400MHz, $CDCl_3$): δ 169.94 (CONH), 155.94 (OCONH), 142.47 (C_q, C_{Ar}), 129.15 (CH, C_{Ar}), 126.81 (CH, C_{Ar}), 125.64 (CH, C_{Ar}), 79.622 (C_q, ^{t}Bu), 51.90 (-$\underline{C}HCH_2CH_2CH_2$-), 50.14 (-$CHCH_2CH_2\underline{C}H_2$-), 28.36 ($CH_3$, ^{t}Bu), 27.39 (-$CH\underline{C}H_2CH_2CH_2$-), 21.14 ppm (-$CHCH_2\underline{C}H_2CH_2$-).

MS: Positive mode $[M+H]^+$=291, $[M+Na]^+$=313.

<u>Example 5: Preparation of Intermediate [10a]: *Tert*-butyl-2-(phenylcarbamoyl)-pyrrolidine-1-carboxylate</u>

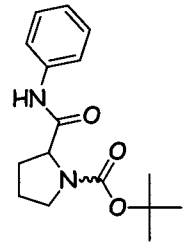

[10a]

Under inert atmosphere, ^{t}BuOK (0.070 g, 0.65 mmol) was added to a solution of compound **[8a]** (0.250 g, 0.65 mmol) in anhydrous THF (5.8 ml). The reaction mixture was heated up to 50°C during 1 h. After then, the crude was evaporated to dryness, and purified over SiO_2 using Hexane/AcOEt 50/50 as the eluant, yielding 0.183 g (97%) of the desired product **[10a]**.

^{1}H-NMR (300MHz, $CDCl_3$): δ 9.5 (br, NHPhe), 7.51 (dd, J_1=8.9 Hz, J_2=1.2 Hz, $2H_{Ar}$), 7.31 (t, J=7.8 Hz, 2 H_{Ar}), 7.08 (t, J=7.2 Hz, 1 H_{Ar}), 4.4 (br, 1H, CH), 3.4 (br, 2H, CH_2), 1.93 (m, 2H, CH_2), 1.49 (s, 9H, ^{t}Bu), 1.49 (s, 2H, CH_2) ppm.

MS: Positive mode $[M+H]^+$=291, $[M+Na]^+$=313.
MS: Negative mode $[M - H]^-$=289, $[M+2H_2O - H]^-$ = 325.

Example 6: Preparation of Intermediate [11a]:

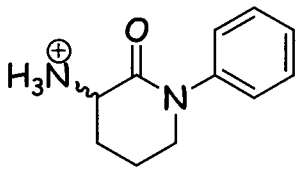

CF_3COO^-

[11a]

To a stirred solution of **[9a]** (0.08 g, 0.28 mmol) in 1.5 ml of CH_2Cl_2 was added 0.50 ml of trifluoroacetic acid at room temperature, and the mixture was sealed and stirred for 0.5 h. After then, the crude was evaporated to dryness, yielding an orange oily residue of the organic salt **[11a]**, which was precipitated using ^{i}Pr$_2$O. The remaining solid was used without further purification.

Example 7: Preparation of Intermediate [12a]:

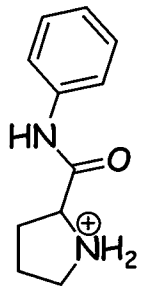

CF_3COO^-

[12a]

To a stirred solution of **[10a]** (0.90 g, 3.11 mmol) in 13 ml of CH_2Cl_2 was added 5.5 ml of trifluoroacetic acid at room temperature, and the mixture was sealed and stirred for 1 h. After then, the crude was evaporated to dryness, yielding an orange oily residue of the organic salt **[12a]**, which was used without further purification.

Example 8: Preparation of *N*-phenyl-1-(phenylsulfonyl)pyrrolidine-2-carboxamide:

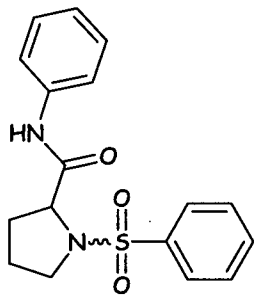

[2a]

Under inert atmosphere, to a stirred solution of compound [11a] (0.95 g, 3.11 mmol) in 12 ml anhydrous DMF at 0°C was added anhydrous Et_3N (1.50 ml, 10.9 mmol). This mixture was stirred for 5 min, and then $PhSO_2Cl$ (0.6 ml, 4.66 mmol) was added at 0°C. The reaction was stirred for 2 h at this temperature. Then, the solvent was removed and the crude was chromatographically purified over SiO_2 using Hexane/AcOEt 50/50 as the eluant, yielding 0.93 g (90 %) of the desired product [2].

^{1}H-NMR (400MHz, CD_3OD): δ 9.70 (br, NHCO), 7.94 (s, 2H, H_{Ar}), 7.70 (s, 1H, H_{Ar}), 7.64-7.58 (4H, H_{Ar}), 7.34 (2H, H_{Ar}), 7.14 (1H, H_{Ar}), 4.26 (1H, -C<u>H</u>$CH_2CH_2CH_2$-N), 3.63 (1H, 1 x-$CHCH_2CH_2C\underline{H_2}$-N), 3.34 (1H, 1 x -$CHCH_2CH_2C\underline{H_2}$-N), 2.04 (1H, 1 x -$CHC\underline{H_2}CH_2CH_2$-N), 1.95 (2H, 1 x -$CHC\underline{H_2}CH_2CH_2$-N + 1 x -$CHCH_2C\underline{H_2}CH_2$-N), 1.64 (1H, 1 x -$CHCH_2C\underline{H_2}CH_2$-N) ppm.

^{13}C-NMR (400MHz, CD_3OD): δ 171.33 (CONH), 137.8 (C_q, C_{Ar}), 136.87 (C_q, C_{Ar}), 133.09 (CH, C_{Ar}), 129.20 (CH, C_{Ar}), 129.04 (CH, C_{Ar}), 128.54 (CH, C_{Ar}), 128.31 (CH, C_{Ar}), 127.49 (CH, C_{Ar}), 124.47 (CH, C_{Ar}), 120.51 (CH, C_{Ar}), 120.35 (CH, C_{Ar}), 62.68

(CHCH$_2$CH$_2$CH$_2$-N), 49.32 (CHCH$_2$CH$_2$CH$_2$-N), 30.83(CHCH$_2$CH$_2$CH$_2$-N), 24.26 (CHCH$_2$CH$_2$CH$_2$-N) ppm.

MS: Negative mode: $[M-H]^-$ = 329

Example 9: Preparation of 1-(naphthalen-2-ylsulfonyl)-*N*-phenylpyrrolidine-2-carboxamide

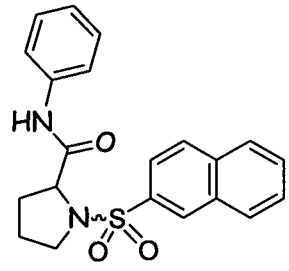

Following a procedure analogous to that described in Example 8, the title compound was obtained in 62 % yield.

MS: Negative mode $[M-H]^-$ = 379.

Example 10: Preparation of 1-(5-(dimethylamino)naphthalen-1-ylsulfonyl)-*N*-phenylpyrrolidine-2-carboxamide

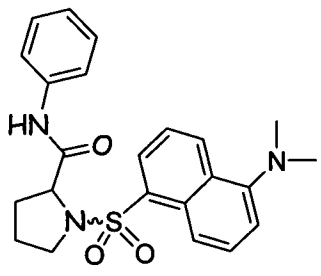

Following a procedure analogous to that described in Example 8, the title compound was obtained in 70% yield.

MS: Negative mode $[M-H]^-$ = 422.

Example 11: Preparation of *N*-(2-(3-carbamoyl-4-hydroxyphenyl)-2-oxoethyl)-*N*-phenyl-1-(phenylsulfonyl)pyrrolidine-2-carboxamide

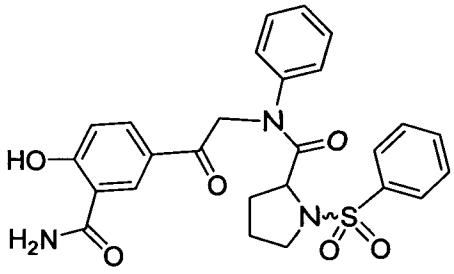

Under inert atmosphere, to a stirred solution of NaH (9 mg, 0.59 mmol) in 0.30 ml anhydrous DMF at 0°C, was added a solution of compound of Example 8 (0.100 g, 0.30 mmol) in 0.60 ml anhydrous DMF. After 1 h at 0°C, a solution of 5-bromoacetyl-2-hydroxybenzamide (0.99 g, 0.36 mmol) in 0.70 ml anhydrous DMF was added to the reaction mixture. This mixture was stirred for 8 h, and then solvent was completely removed. The crude was chromatographically purified over SiO_2 using Hexane/AcOEt 25/75 as the eluant, yielding 0.025 g (16 %) of the desired product.

^{1}H-NMR (400MHz, CD_3OD): 8.39 (s, 1H, H_{Ar}), 8.11 (sa, 1H, H_{Ar}), 7.94 (s, 2H, H_{Ar}), 7.70 (s, 1H, H_{Ar}), 7.64-7.58 (4H, H_{Ar}), 7.34 (2H, H_{Ar}), 7.14 (1H, H_{Ar}), 7.05 (sa, 1H, H_{Ar}), 4.65 (s, 2H, -C$\underline{H_2}$CO-), 4.26 (1H, -C$\underline{H}$CH$_2$CH$_2$CH$_2$-N), 3.63 (1H, 1 x-CHCH$_2$CH$_2$C$\underline{H_2}$-N), 3.34 (1H, 1 x -CHCH$_2$CH$_2$C$\underline{H_2}$-N), 2.04 (1H, 1 x -CHC$\underline{H_2}$CH$_2$CH$_2$-N), 1.95 (2H, 1 x -CHC$\underline{H_2}$CH$_2$CH$_2$-N + 1 x -CHCH$_2$C$\underline{H_2}$CH$_2$-N), 1.64 (1H, 1 x -CHCH$_2$C$\underline{H_2}$CH$_2$-N) ppm.

MS: Negative mode: $[M-H]^-$ = 506.

Claims

What is claimed is:

1. A compound having formula (I)

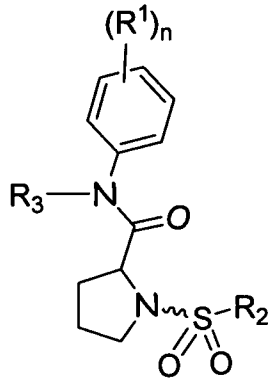

(I)

and the salts and stereoisomers thereof, wherein

R^1 is hydrogen, halo, hydroxy, nitro, cyano, carboxyl, C_{1-6}alkyl, C_{1-6}alkoxy, C_{1-6}alkoxyC_{1-6}alkyl, C_{1-6}alkylcarbonyl, amino, mono- or diC_{1-6}alkylamino, azido, mercapto, polyhaloC_{1-6}alkyl, and polyhaloC_{1-6}alkoxy, aryl, Het;

R^2 is C_{3-7}cycloalkyl optionally substituted with C_{1-6}alkyl; C_{1-6}alkyl optionally substituted with C_{3-7}cycloalkyl or aryl; C_{2-6}alkenyl optionally substituted with C_{3-7}cycloalkyl or aryl; aryl; Het; or $-NR^{4a}R^{4b}$, wherein R^{4a} and R^{4b} are, each independently, C_{1-6}alkyl, or R^{4a} and R^{4b} together with the nitrogen to which they are attached form a 5- or 6-membered saturated heterocyclic ring;

R^3 is C_{1-6}alkylcarbonyl, C_{1-6}alkyl optionally substituted with aryl, C_{1-6}alkoxyC_{1-6}alkyl, or C_{3-7}cycloalkyl, C_{1-6}alkyl optionally substituted with Het;

n is one, two, three, four or five;

each **aryl** as a group or part of a group is phenyl or naphthalenyl, each optionally substituted with one, two or three substituents selected from halo, hydroxy, nitro, cyano, carboxyl, C_{1-6}alkyl, C_{1-6}alkoxy, C_{1-6}alkoxyC_{1-6}alkyl, C_{1-6}alkylcarbonyl, amino, mono- or diC_{1-6}alkylamino, azido, mercapto, polyhaloC_{1-6}alkyl, and polyhaloC_{1-6}alkoxy;

each **Het** as a group or part of a group is a monocyclic ring with 5 or 6 ring atoms or a bicyclic ring structure comprising a 6 membered ring fused to a 4, 5, or 6 membered ring; each of the rings being saturated, partially unsaturated, or completely unsaturated; at least one of the rings containing 1 to 4 heteroatoms each

independently selected from nitrogen, oxygen and sulphur; and any one of the rings being optionally substituted with one, two or three substituents each independently selected from the group consisting of halo, hydroxy, nitro, cyano, carboxyl, C_{1-6}alkyl, C_{1-6}alkoxy, C_{1-6}alkoxyC_{1-6}alkyl, C_{1-6}alkylcarbonyl, amino, mono- or diC_{1-6}alkylamino, azido, mercapto, polyhaloC_{1-6}alkyl, polyhaloC_{1-6}alkoxy, and C_{3-7}cycloalkyl;

2. A compound according to claim 1, wherein

R^1 is hydrogen, C_{1-6}alkyl, C_{1-6}alkoxy, C_{1-6}alkoxyC_{1-6}alkyl, C_{1-6}alkylcarbonyl, aryl; Het;

R^2 is C_{1-6}alkyl optionally substituted with C_{3-7}cycloalkyl or aryl; C_{2-6}alkenyl optionally substituted with C_{3-7}cycloalkyl or aryl; aryl and Het;

R^3 is C_{1-6}alkylcarbonyl, C_{1-6}alkyl optionally substituted with aryl, C_{1-6}alkoxyC_{1-6}alkyl, or C_{3-7}cycloalkyl, C_{1-6}alkyl optionally substituted with Het;

n is one, two or three;

each **aryl** as a group or part of a group is phenyl or naphthalenyl, each optionally substituted with one, two or three substituents selected from halo, hydroxy, nitro, cyano, carboxyl, C_{1-6}alkyl, C_{1-6}alkoxy, C_{1-6}alkoxyC_{1-6}alkyl, C_{1-6}alkylcarbonyl, amino, mono- or diC_{1-6}alkylamino, azido, mercapto, polyhaloC_{1-6}alkyl, and polyhaloC_{1-6}alkoxy;

each **Het** as a group or part of a group is a monocyclic ring with 5 or 6 ring atoms or a bicyclic ring structure comprising a 6 membered ring fused to a 4, 5, or 6 membered ring; each of the rings being saturated, partially unsaturated, or completely unsaturated; at least one of the rings containing 1 to 4 heteroatoms each independently selected from nitrogen, oxygen and sulphur; and any one of the rings being optionally substituted with one, two or three substituents each independently selected from the group consisting of halo, hydroxy, nitro, cyano, carboxyl, C_{1-6}alkyl, C_{1-6}alkoxy, C_{1-6}alkoxyC_{1-6}alkyl, C_{1-6}alkylcarbonyl, amino, mono- or diC_{1-6}alkylamino, azido, mercapto, polyhaloC_{1-6}alkyl, polyhaloC_{1-6}alkoxy, and C_{3-7}cycloalkyl.

3. A compound according to any one of claims 1-2, wherein

R^1 is hydrogen, C_{1-6}alkyl, C_{1-6}alkoxy, C_{1-6}alkoxyC_{1-6}alkyl, C_{1-6}alkylcarbonyl, aryl; Het;

R^2 is C_{2-6}alkenyl optionally substituted with C_{3-7}cycloalkyl or aryl; aryl and Het;

R^3 hydrogen;

n is one;

each **aryl** as a group or part of a group is phenyl or naphthalenyl, each optionally substituted with one or two substituents selected from halo, amino, mono- or diC_{1-6}alkylamino, and polyhaloC_{1-6}alkyl;

each **Het** as a group or part of a group is a monocyclic ring with 5 or 6 ring atoms or a bicyclic ring structure comprising a 6 membered ring fused to a 4, 5, or 6 membered ring; each of the rings being saturated, partially unsaturated, or completely unsaturated; at least one of the rings containing 1 to 4 heteroatoms each independently selected from nitrogen, oxygen and sulphur; and any one of the rings being optionally substituted with one or two substituents each independently selected from the group consisting of halo and polyhaloC_{1-6}alkyl.

4. A compound according to any one of claims 1-3, wherein

$\mathbf{R^1}$ is hydrogen;

$\mathbf{R^2}$ is aryl or Het;

$\mathbf{R^3}$ is C_{1-6}alkylcarbonyl, C_{1-6}alkyl optionally substituted with aryl, C_{1-6}alkoxyC_{1-6}alkyl, or C_{3-7}cycloalkyl, C_{1-6}alkyl optionally substituted with Het;

n is one;

each **aryl** as a group or part of a group is phenyl or naphthalenyl, each optionally substituted with two, three, four or five substituents selected from halo, amino, mono- or diC_{1-6}alkylamino, and polyhaloC_{1-6}alkyl;

each **Het** as a group or part of a group is a monocyclic ring with 5 or 6 ring atoms or a bicyclic ring structure comprising a 6 membered ring fused to a 4, 5, or 6 membered ring; each of the rings being saturated, partially unsaturated, or completely unsaturated; at least one of the rings containing 1 to 4 heteroatoms each independently selected from nitrogen, oxygen and sulphur; and any one of the rings being optionally substituted with one or two substituents each independently selected from the group consisting of halo and polyhaloC_{1-6}alkyl.

5. Use of a compound having formula (I) or any subgroup of compounds of formula (I), and the salts and stereoisomers thereof, for being biologically and pharmacologically explored in the search and identification of new lead compounds in drug discovery

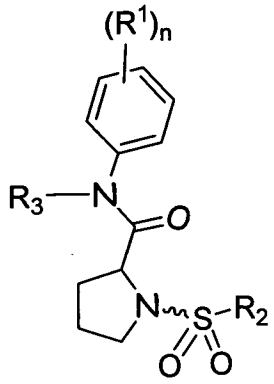

(I)

wherein

R^1 is hydrogen, halo, hydroxy, nitro, cyano, carboxyl, C_{1-6}alkyl, C_{1-6}alkoxy, C_{1-6}alkoxyC_{1-6}alkyl, C_{1-6}alkylcarbonyl, amino, mono- or diC_{1-6}alkylamino, azido, mercapto, polyhaloC_{1-6}alkyl, and polyhaloC_{1-6}alkoxy, aryl, Het;

R^2 is C_{3-7}cycloalkyl optionally substituted with C_{1-6}alkyl; C_{1-6}alkyl optionally substituted with C_{3-7}cycloalkyl or aryl; C_{2-6}alkenyl optionally substituted with C_{3-7}cycloalkyl or aryl; aryl; Het; or $-NR^{4a}R^{4b}$, wherein R^{4a} and R^{4b} are, each independently, C_{1-6}alkyl, or R^{4a} and R^{4b} together with the nitrogen to which they are attached form a 5- or 6-membered saturated heterocyclic ring;

R^3 is C_{1-6}alkylcarbonyl, C_{1-6}alkyl optionally substituted with aryl, C_{1-6}alkoxyC_{1-6}alkyl, or C_{3-7}cycloalkyl, C_{1-6}alkyl optionally substituted with Het.

n is one, two, three, four or five;

each **aryl** as a group or part of a group is phenyl or naphthalenyl, each optionally substituted with one, two or three substituents selected from halo, hydroxy, nitro, cyano, carboxyl, C_{1-6}alkyl, C_{1-6}alkoxy, C_{1-6}alkoxyC_{1-6}alkyl, C_{1-6}alkylcarbonyl, amino, mono- or diC_{1-6}alkylamino, azido, mercapto, polyhaloC_{1-6}alkyl, and polyhaloC_{1-6}alkoxy;

each **Het** as a group or part of a group is a monocyclic ring with 5 or 6 ring atoms or a bicyclic ring structure comprising a 6 membered ring fused to a 4, 5, or 6 membered ring; each of the rings being saturated, partially unsaturated, or completely unsaturated; at least one of the rings containing 1 to 4 heteroatoms each independently selected from nitrogen, oxygen and sulphur; and any one of the rings being optionally substituted with one, two or three substituents each independently selected from the group consisting of halo, hydroxy, nitro, cyano, carboxyl, C_{1-6}alkyl, C_{1-6}alkoxy, C_{1-6}alkoxyC_{1-6}alkyl, C_{1-6}alkylcarbonyl, amino, mono- or diC_{1-6}alkylamino, azido, mercapto, polyhaloC_{1-6}alkyl, polyhaloC_{1-6}alkoxy, and C_{3-7}cycloalkyl.

6. A process for preparing a compound as claimed in any one of claims 1-5, said process comprising

a) reacting in a suitable medium compound of formula (II) with a compound of formula (III)

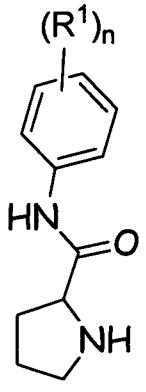

(II)

R_2-SO_2-LG

(III),

and

b) optionally further reacting in a suitable medium the product of step a) with R_3-Y;

wherein

R_1, R_2, R_3, and **n** have the same definition as provided in any one of claims 1-5;

LG is a leaving group; preferably a halogen atom, more preferably bromine or chlorine,

Y is an activating group in coupling reactions or a leaving group in substitution reactions,

wherein, in substitution reactions Y is preferably a halogen atom, more preferably bromine or chloride;

wherein in coupling reactions Y is preferably an activated carboxyl derivative, preferably acid chlorides, anhydride group, or an active ester, preferably *O*-acylisoureas or acyloxyphosphonium derivatives,

wherein the suitable medium of the reaction in step a) is a hydrous or anhydrous chlorinated solvent, preferably dichloromethane, 1,2-dichloroethane or chloroform, anhydrous or non anhydrous polar aprotic solvent, preferably acetonitrile, tetrahydrofuran, or dimethylformamide, at a temperature preferably between 0° C and 40°C, more preferably between 0° C and 25° C,

wherein the suitable medium of the reaction in step b) is in the presence of an inorganic or organic base, such as sodium hydride, potassium *tert*-butoxide or lithium

diisopropylamide, at a temperature preferably between -78°C and 60°C, more preferably between -78°C and 25°C,
and wherein the reaction solvent is a polar aprotic solvent, preferably acetonitrile, tetrahydrofuran, dimethylformamide, or dimethylsulfoxide.

7. A compound having formula (IV)

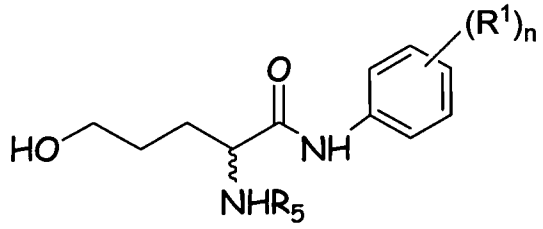

(IV)

and the salts and stereoisomers thereof, wherein

$\mathbf{R^1}$ is hydrogen, hydroxy, nitro, cyano, carboxyl, C_{1-6}alkyl, C_{1-6}alkoxy, C_{1-6}alkoxyC_{1-6}alkyl, C_{1-6}alkylcarbonyl, amino, mono- or diC_{1-6}alkylamino, azido, mercapto, polyhaloC_{1-6}alkyl, and polyhaloC_{1-6}alkoxy, aryl, Het;

$\mathbf{R_5}$ is an amino protecting group, carbamate, urea-type derivative, amide, cyclic imide, alkyl, aryl, imine, enamine or heteroatom;

n is one, two, three, four or five.

8. Use of the compounds of formula (IV) *per se*, the N-oxides, addition salts, quaternary amines, metal complexes, and stereochemically isomeric forms thereof, for use as synthetic intermediates in the preparation of compounds of formula (I).

9. A compound having formula (V)

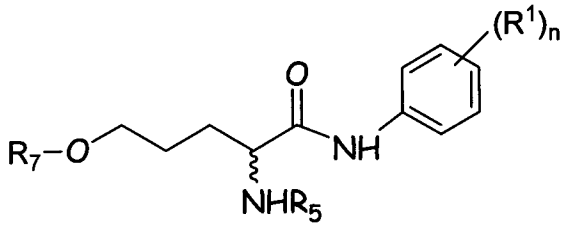

(V)

and the salts and stereoisomers thereof, wherein

R^1 is hydrogen, hydroxy, nitro, cyano, carboxyl, C_{1-6}alkyl, C_{1-6}alkoxy, C_{1-6}alkoxyC_{1-6}alkyl, C_{1-6}alkylcarbonyl, amino, mono- or diC_{1-6}alkylamino, azido, mercapto, polyhaloC_{1-6}alkyl, and polyhaloC_{1-6}alkoxy, aryl, Het;

R_5 is an amino protecting group, carbamate, urea-type derivative, amide, cyclic imide, alkyl, aryl, imine, enamine or heteroatom;

R_7 is an hydroxy activating group, preferably in the form of a sulfonate ester, *para*-toluenesulfonyl, methanesulfonyl or trifuloromethane sulfonyl.

n is one, two, three, four or five.

10. Use of the compounds of formula (V) *per se*, the N-oxides, addition salts, quaternary amines, metal complexes, and stereochemically isomeric forms thereof, for use as synthetic intermediates in the preparation of compounds of formula (I).

11. A compound having formula (VI)

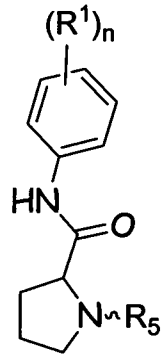

(VI)

and the salts and stereoisomers thereof, wherein

R^1 is hydrogen, hydroxy, nitro, cyano, carboxyl, C_{1-6}alkyl, C_{1-6}alkoxy, C_{1-6}alkoxyC_{1-6}alkyl, C_{1-6}alkylcarbonyl, amino, mono- or diC_{1-6}alkylamino, azido, mercapto, polyhaloC_{1-6}alkyl, and polyhaloC_{1-6}alkoxy, aryl, Het;

R_5 is an amino protecting group, carbamate, urea-type derivative, amide, cyclic imide, alkyl, aryl, imine, enamine or heteroatom;

n is one, two, three, four or five.

12. Use of the compounds of formula (VI) *per se*, the N-oxides, addition salts, quaternary amines, metal complexes, and stereochemically isomeric forms thereof, for use as synthetic intermediates in the preparation of compounds of formula (I).

INTERNATIONAL SEARCH REPORT

International application No
PCT/IB2010/052857

A. CLASSIFICATION OF SUBJECT MATTER
INV. C07C271/22 C07D207/16 C07D211/76 C07C309/70

According to International Patent Classification (IPC) or to both national classification and IPC

B. FIELDS SEARCHED

Minimum documentation searched (classification system followed by classification symbols)
C07D C07C

Documentation searched other than minimum documentation to the extent that such documents are included in the fields searched

Electronic data base consulted during the international search (name of data base and, where practical, search terms used)
EPO-Internal, BEILSTEIN Data, WPI Data

C. DOCUMENTS CONSIDERED TO BE RELEVANT

Category*	Citation of document, with indication, where appropriate, of the relevant passages	Relevant to claim No.
A	WO 03/084941 A2 (NOVARTIS AG [CH]; NOVARTIS PHARMA GMBH [AT]; JANSER PHILIPP [CH]; MILT) 16 October 2003 (2003-10-16) page 27; examples (I4a), (i4) abstract	1-6
A	PRAVDA Z., RUDINGER J.: "Amino-acids and peptides. XIII. A synthesis of L-proline from L-glutamic acid" COLLECTION CZECHOSLOV. CHEM. COMM., vol. 20, 1955, pages 1-8, XP002601289 page 2; compounds III, V, VII, IX	1-6

-/--

[X] Further documents are listed in the continuation of Box C. [X] See patent family annex.

* Special categories of cited documents :

"A" document defining the general state of the art which is not considered to be of particular relevance

"E" earlier document but published on or after the international filing date

"L" document which may throw doubts on priority claim(s) or which is cited to establish the publication date of another citation or other special reason (as specified)

"O" document referring to an oral disclosure, use, exhibition or other means

"P" document published prior to the international filing date but later than the priority date claimed

"T" later document published after the international filing date or priority date and not in conflict with the application but cited to understand the principle or theory underlying the invention

"X" document of particular relevance; the claimed invention cannot be considered novel or cannot be considered to involve an inventive step when the document is taken alone

"Y" document of particular relevance; the claimed invention cannot be considered to involve an inventive step when the document is combined with one or more other such documents, such combination being obvious to a person skilled in the art.

"&" document member of the same patent family

Date of the actual completion of the international search	Date of mailing of the international search report
21 September 2010	30/11/2010

Name and mailing address of the ISA/	Authorized officer
European Patent Office, P.B. 5818 Patentlaan 2 NL – 2280 HV Rijswijk Tel. (+31–70) 340–2040, Fax: (+31–70) 340–3016	Guazzelli, Giuditta

Form PCT/ISA/210 (second sheet) (April 2005)

INTERNATIONAL SEARCH REPORT

International application No
PCT/IB2010/052857

C(Continuation). DOCUMENTS CONSIDERED TO BE RELEVANT

Category*	Citation of document, with indication, where appropriate, of the relevant passages	Relevant to claim No.
X	CHANG L L ET AL: "Highly constrained bicyclic VLA-4 antagonists" BIOORGANIC & MEDICINAL CHEMISTRY LETTERS, PERGAMON, ELSEVIER SCIENCE, GB LNKD-DOI:10.1016/JBMCL.2006.11.011, vol. 17, no. 3, 1 January 2007 (2007-01-01), pages 597-601, XP002522475 ISSN: 0960-894X page 599, column 1; table 1; compounds 5a-d ----	1-6
X	LEE DENNIS ET AL: "Potent and selective nonpeptide inhibitors of caspases 3 and 7" JOURNAL OF MEDICINAL CHEMISTRY, AMERICAN CHEMICAL SOCIETY, WASHINGTON, US LNKD-DOI:10.1021/JM0100537, vol. 44, no. 12, 7 June 2001 (2001-06-07), pages 2015-2026, XP002315130 ISSN: 0022-2623 page 2017, column 1; table 3; compound 28 page 2022; compound 28 ----	1-6

INTERNATIONAL SEARCH REPORT

International application No.
PCT/IB2010/052857

Box No. II Observations where certain claims were found unsearchable (Continuation of item 2 of first sheet)

This international search report has not been established in respect of certain claims under Article 17(2)(a) for the following reasons:

1. ☐ Claims Nos.:
because they relate to subject matter not required to be searched by this Authority, namely:

2. ☐ Claims Nos.:
because they relate to parts of the international application that do not comply with the prescribed requirements to such an extent that no meaningful international search can be carried out, specifically:

3. ☐ Claims Nos.:
because they are dependent claims and are not drafted in accordance with the second and third sentences of Rule 6.4(a).

Box No. III Observations where unity of invention is lacking (Continuation of item 3 of first sheet)

This International Searching Authority found multiple inventions in this international application, as follows:

see additional sheet

1. ☐ As all required additional search fees were timely paid by the applicant, this international search report covers all searchable claims.

2. ☐ As all searchable claims could be searched without effort justifying an additional fees, this Authority did not invite payment of additional fees.

3. ☐ As only some of the required additional search fees were timely paid by the applicant, this international search report covers only those claims for which fees were paid, specifically claims Nos.:

4. ☒ No required additional search fees were timely paid by the applicant. Consequently, this international search report is restricted to the invention first mentioned in the claims; it is covered by claims Nos.:

1-6

Remark on Protest

☐ The additional search fees were accompanied by the applicant's protest and, where applicable, the payment of a protest fee.

☐ The additional search fees were accompanied by the applicant's protest but the applicable protest fee was not paid within the time limit specified in the invitation.

☐ No protest accompanied the payment of additional search fees.

FURTHER INFORMATION CONTINUED FROM PCT/ISA/ 210

This International Searching Authority found multiple (groups of) inventions in this international application, as follows:

1. claims: 1-6

Compounds of formula (I) and preparation thereofepodc

---

2. claims: 7-10

Compounds of formula (IV) and (V) and their use in synthesis

---

3. claims: 11, 12

Compounds of formula (VI) and their use in synthesis

INTERNATIONAL SEARCH REPORT

Information on patent family members

International application No
PCT/IB2010/052857

Patent document cited in search report	Publication date	Patent family member(s)		Publication date
WO 03084941 A2	16-10-2003	AT	470664 T	15-06-2010
		AU	2003236834 A1	20-10-2003
		BR	0309135 A	01-02-2005
		CA	2481879 A1	16-10-2003
		CN	1649857 A	03-08-2005
		EP	1497273 A2	19-01-2005
		ES	2346964 T3	22-10-2010
		JP	4486823 B2	23-06-2010
		JP	2005528381 T	22-09-2005
		PT	1497273 E	20-08-2010
		US	2006063778 A1	23-03-2006