

(19) World Intellectual Property Organization
International Bureau



(43) International Publication Date
13 November 2003 (13.11.2003)

PCT

(10) International Publication Number
WO 03/094073 A1

- (51) International Patent Classification⁷: G06F 17/60
- (21) International Application Number: PCT/US02/13508
- (22) International Filing Date: 30 April 2002 (30.04.2002)
- (25) Filing Language: English
- (26) Publication Language: English

(71) Applicant (for all designated States except US): **MEDCO HEALTH SOLUTIONS, INC.** [US/US]; 100 Parsons Drive, Mailstop F3-19, Franklin Lakes, NJ 07417 (US).

(72) Inventors; and

(75) Inventors/Applicants (for US only): **HELMUS, Scott, M.** [US/US]; 100 Parsons Drive, Mailstop F3-19, Franklin Lakes, NJ 07417 (US). **ROSEN, Donna, L.** [US/US]; 100 Parsons Drive, Mailstop F3-19, Franklin Lakes, NJ 07417 (US). **BRESSMAN, Leo, H.** [US/US]; 100 Parsons Drive, Mailstop F3-19, Franklin Lakes, NJ 07417 (US).

(74) Agents: **DONNER, Irah, H.** et al.; Hale and Dorr LLP, 1455 Pennsylvania Avenue, N.W., Washington, DC 20004 (US).

(81) Designated States (national): AE, AG, AL, AM, AT, AU, AZ, BA, BB, BG, BR, BY, BZ, CA, CH, CN, CO, CR, CZ, DE, DK, DM, DZ, EC, EE, ES, FI, GB, GD, GE, GH, GM, HR, HU, ID, IL, IN, IS, JP, KE, KG, KR, KZ, LC, LK, LR, LS, LT, LU, LV, MA, MD, MG, MK, MN, MW, MX, MZ, NO, NZ, OM, PH, PL, PT, RO, RU, SD, SE, SG, SI, SK, SL, TJ, TM, TN, TR, TT, TZ, UA, UG, US, UZ, VN, YU, ZA, ZM, ZW.

(84) Designated States (regional): ARIPO patent (GH, GM, KE, LS, MW, MZ, SD, SL, SZ, TZ, UG, ZM, ZW), Eurasian patent (AM, AZ, BY, KG, KZ, MD, RU, TJ, TM), European patent (AT, BE, CH, CY, DE, DK, ES, FI, FR, GB, GR, IE, IT, LU, MC, NL, PT, SE, TR), OAPI patent (BF, BJ, CF, CG, CI, CM, GA, GN, GQ, GW, ML, MR, NE, SN, TD, TG).

Published:

- with international search report
- with amended claims

For two-letter codes and other abbreviations, refer to the "Guidance Notes on Codes and Abbreviations" appearing at the beginning of each regular issue of the PCT Gazette.

(54) Title: PRESCRIPTION MANAGEMENT SYSTEM

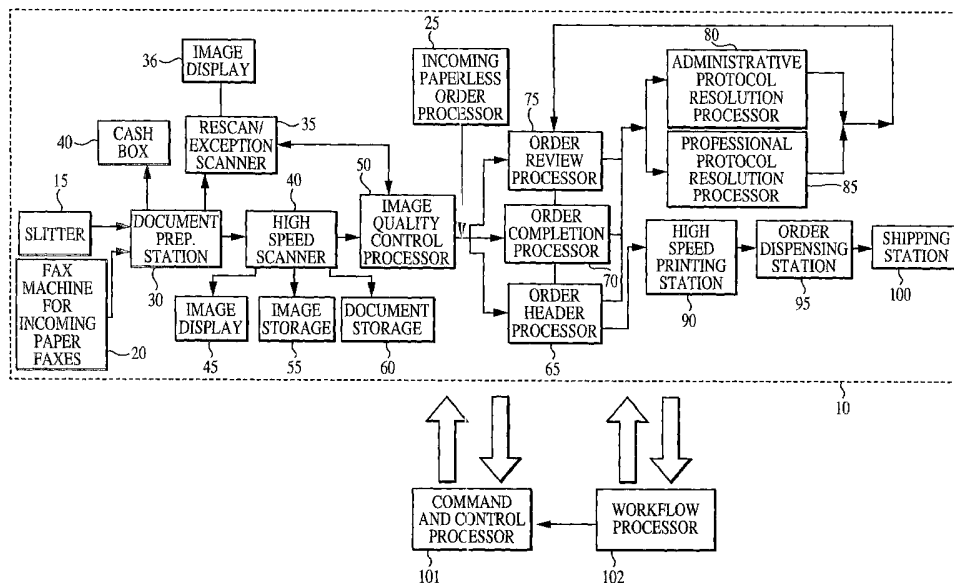

(57) Abstract: An imaging and workflow method, system, computer readable medium (10) and user interface for processing information efficiently for the processing of medical prescription orders (15,20,25). The system includes support for document scanning (40), automated rules-based order processing, statistical reporting, document generation and document storage and retrieval. The present invention takes advantage of imaging technology to assist the user in scanning information into the system and software modules to improve the processing of orders.



WO 03/094073 A1

PRESCRIPTION MANAGEMENT SYSTEM

FIELD OF INVENTION

The present invention relates generally to an image and workflow method, system, and medium for processing orders in the pharmacy industry. In particular, the present invention relates to a method, system, and medium for processing drug prescriptions in the mail order pharmacy industry.

BACKGROUND OF THE INVENTION

In the mail order pharmacy industry there exists a need to improve the quality and efficiency of processing medical prescriptions. The mail order pharmacy industry receives a tremendous number of orders on a daily basis, and it is not uncommon to receive 250,000 to 275,000 prescriptions within a single week per pharmacy location. Typically medical prescriptions must be filled in a very time efficient manner. Further, because errors in a prescription reaching a patient could be life threatening, a high level of quality control needs to be maintained throughout the entire prescription filling process.

The orders received from patients are frequently not in a condition to be filled directly without any additional processing. For instance, a prescription may be unreadable due to the illegible penmanship of the prescriber. Other conditions that impede the turnaround time of an order include, for example, a missing benefit plan membership number or the wrong or invalid benefit plan membership number; resolving any drug interactions a new prescription may present when taken with an existing patient condition or medication regime; the payment is missing; critical patient information is missing; the prescription is not covered by a patient's benefit's plan; and incorrect dosage or other dosage or usage inconsistencies. To resolve any of the above examples frequently requires the pharmacist or other technician working to fill the prescription to contact, for example, the prescriber, the patient, the member, the client or combinations thereof.

Presently, the pharmacy industry uses the physical paper order documents through the prescription filling process to process prescriptions. Reliance on the physical paper documentation is cumbersome and results in prescription processing delays. Under the current pharmacy model, as the orders for prescriptions come in they are reviewed and are assigned to a pan. A pan is a physical tray on which all the order documents are placed. Pans are typically color coded to correspond to each day of the week or some other such chronology related to order of receipt of an order. So for instance, if an order is received and opened on a Monday it would be placed in a red tray, which in this example is the Monday tray. To resolve any of the errors, questions, and/or conditions associated with an order may

require a contact to the prescriber, the patient, the member, the client or combinations thereof. The prescriber is the individual responsible for writing the prescription contained in an order and is typically a medical doctor. The member is the individual that holds the benefit's plan. The patient can be a member but may instead be an individual named by the member, such as a family member, and covered by the benefit's plan. The client pays the bill in whole or in part associated with the drug and an administration fee to the mail order pharmacy and is typically the company or individual responsible for providing the benefit's plan to the member. For instance, if a prescription requires a call to the prescriber because the drug dosage is illegible, an attempt to contact the prescriber is made. If the attempt to contact the prescriber fails, a message may be left with the prescriber's office. When the prescriber returns the call the prescriber is typically subject to some wait time while the pharmacist or other technician goes through stacks of pans to locate the corresponding order. The resultant wait time typically results in some frustration on the part of the prescriber.

The current paper-based pharmacy system also suffers from the inability to locate the precise location of any one order. For instance, if a patient calls the pharmacy requesting an update on their order or if the patient needs to revise where the order is to be shipped, it is cumbersome to locate the order in an efficient manner that satisfies the patient. The lag time between when a patient calls to inquire about their prescription and when the order is located creates an ill impression of the pharmacy in the mind of the patient.

Another aspect of the present mail order pharmacy methods that create the misimpression that the pharmacy is slow to process orders results from the disparate geography of the patient and pharmacy. For example, if the mail order pharmacy is located in Seattle, WA and the patient is located in New York, NY several days are lost just in order transit time –a few days to Seattle and a few additional days from Seattle to New York. It would be advantageous to be able to have the prescription mailed for processing to a pharmacy closer to New York, such as somewhere in New Jersey, to cut down on the mail transit time.

Furthermore, the present methods of mail order pharmacies cannot obtain intelligence on the health or state of the various system components involved in processing orders. More particularly, current methods are unable to provide real-time system state information.

Accordingly, we have determined an improvement upon the current system would provide real time state information regarding the condition of the system or any subcomponent of the system, the ability to locate an order at any time and in any location within the processing process, and the ability to process orders in locations distinct from the dispensing pharmacy.

SUMMARY OF THE INVENTION

It is therefore a feature and advantage of the present invention to provide a method for the automated processing of an order for at least one medical prescription received from a communication channel or other order entry process/system.

It is an additional and optional feature and advantage of the present invention to provide a system for the automated processing of an order for at least one medical prescription from a communication channel or other order entry process/system.

It is a further optional feature and advantage of the present invention to provide a graphical user interface for inputting, displaying, validating, and managing in real time a prescription fulfillment system, wherein the graphical user interface produces system reports and order statistics.

It is also an optional feature and advantage of the present invention to decrease reliance on paper files and manual document transmittal documents.

It is still another optional feature and advantage of the present invention to provide a computer-readable medium for the execution of an automated processing of an order for at least one medical prescription.

It is yet a further optional feature and advantage of the present invention to provide a computer-readable data structure for the automated processing of orders for at least one medical prescription accessed by a user interface sever program.

These and other objects and advantages of the present invention will be apparent to those of ordinary skill in the art upon inspection of the detailed description, drawings, and appended claims.

The present invention uses, for example, imaging technology to improve the quality and speed up the processing time of mail order prescriptions. The automated imaging environment of the present environment ensures timely and accurate handling of prescriptions and prescription review, as well as easier retrieval of complete workcase documentation. Flexible and configurable relational databases, applied to prescription orders reduces the overall prescription order processing time.

The present invention also reduces manual labor costs because the present invention preferably eliminates the need for manual labor to transport and sort orders progressing through the pharmacy. Additionally, the present invention preferably reduces labor costs,

both in terms of time spent per order and the time required to train a new user for the system, by reducing the number of screens a user has to navigate through to progress the order through the system.

A scanner is used to read the information received through the mail into a computer file and/or memory in which a permanent likeness of the data can optionally be stored. The permanent record created of the order results in easy retrieval of the order.

Database parameters are manually keyed into an order record and are used to index the different types of incoming order documents. Different parameters are used to distinguish the different types of order documents. For instances, payment coupons are distinguished from actual prescriptions.

Other features of the system, method and medium include database tables which identify to the application processing logic the types and sequences of actions to implement for orders. In certain instances, these sequences are performed automatically. System level reports are also generated that can track the productivity, quality and performance at any system level.

NOTATIONS AND NOMENCLATURE

The detailed descriptions which follow may be presented in terms of program procedures executed on computing or processing systems such as, for example, a stand-alone gaming machine, a computer or network of computers. These procedural descriptions and representations are the means used by those skilled in the art to most effectively convey the substance of their work to others skilled in the art.

A procedure is here, and generally, conceived to be a self-consistent sequence of steps leading to a desired result. These steps are those requiring physical manipulations of physical quantities. Usually, though not necessarily, these quantities take the form of electrical or magnetic signals capable of being stored, transferred, combined, compared and otherwise manipulated. It proves convenient at times, principally for reasons of common usage, to refer to these signals as bits, values, elements, symbols, characters, terms, numbers, or the like. It should be noted, however, that all of these and similar terms are to be associated with the appropriate physical quantities and are merely convenient labels applied to these quantities.

Further, the manipulations performed are often referred to in terms, such as adding or comparing, which are commonly associated with mental operations performed by a human operator. No such capability of a human operator is necessary, or desirable in most cases, in

any of the operations described herein which form part of the present invention; the operations are machine operations. Useful machines for performing the operation of the present invention include general purpose digital computers or similar devices.

BREIF DESCRIPTION OF THE DRAWINGS

These and other aspects, advantages, and novel features of the invention will become apparent upon reading the following detailed description and upon reference to accompanying drawings in which:

FIG.1 is a block diagram illustrating the architecture of an embodiment of the order processing system of the present invention.

FIG. 2 is a screen capture illustrating an imaged order document.

FIG. 3 is a high level block diagram illustrating the overall flow control of an embodiment of the order processing system of the present invention.

FIG.4 depicts a high level flow diagram for the processing of an order.

FIG.5 depicts a flow diagram illustrating the iterative application and resolution of an order.

FIG. 6 depicts a flow control diagram for Header Entry.

FIG.7A and 7B depict a flow control diagram for preprocessing an order received in the mail communication channel.

FIG. 8 is a screen capture illustrating non-clinical data entry/verification.

FIG.9 depicts a flow control diagram for Order Completion.

FIG.10 depicts a flow control diagram for Contact Management.

FIG. 11 depicts a flow control diagram for Fax Process.

FIG. 12 is a screen capture illustrating clinical data entry/verification.

FIG.13A-13E depicts a flow control diagram of an overlapping embodiment for Contact Management.

FIG. 14A-14E depicts a flow control diagram for the resolution of a Managed Care order.

FIG. 15A and 15B depicts a flow control diagram of an overlapping embodiment for the resolution of a Managed Care order.

FIG. 16A and 16B depicts a flow control diagram of an overlapping embodiment for the resolution of a Managed Care order.

FIG.17 depicts a schematic of information flow to Command and Control.

FIG. 18 depicts an example of an instrument panel screen from the Command and Control interface.

FIG. 19 depicts an example of a bar graph queue population screen from the Command and Control interface.

FIG. 20 depicts an example of a queue data table screen from the Command and Control interface.

FIG. 21 depicts an example of a queue data table screen from the Command and Control, wherein the columns of the table are represent time slices relating to the length of time a population of orders is in a particular queue.

FIG. 22 depicts an example of a combined queue data table and bar graph queue population screen from the Command and Control interface.

FIG. 23 shows one possible hardware and network configuration for a system according to the present invention.

DETAILED DESCRIPTION OF THE PREFERRED EMBODIMENTS

SYSTEM OVERVIEW

FIG. 1 is an example of a medical prescription order processing system 10 for practicing the present invention. In particular, a medical prescription order (also referred to as an order) is received by the system through at least one of a variety of communication channels to the system. The communication channels include both paper document channels, such as for example, mail (U.S. Post, commercial courier, such as for example, Federal Express®) manual facsimile, and the like; and paperless or electronic channels, such as for example, electronic facsimile, e-mail, phone call and the like. Order entry point or communication channels for order introduction into the system are found at the standard Slitter Processor 15, standard Facsimile Processor 20 for paper orders and at the standard Incoming Paperless Order Processor 25.

Received mail is processed and placed in condition to be scanned into the system. Mail enters the system at, for example, the Slitter Processor 15. The Slitter Processor 15 opens the envelopes and stamps the envelopes with predefined information which includes, for example, the date on which each envelope is opened by the Slitter Processor 15.

A similar preprocessing step is performed on manual or paper faxes received through the manual fax communication channel to the Facsimile Processor 20. According to an alternative embodiment of the present invention, received manual faxes are bundled into paper batches along with received mail.

At the Document Preparation Processor 30 the contents of each envelope in a paper batch are reviewed and prepared for scanning. The entire contents of an envelope constitute an order. The open envelopes are combined into bundles of a predetermined number of envelopes. The bundles are then turned into paper batches. Each paper batch includes all the documents from a bundle and all associated preparation forms. Associated preparation forms include, for example, a batch header sheet which sits atop the paper batch, order separators which are used to separate the order, and a batch end sheet placed at the end of each paper batch. The contents of each envelope are assigned, when applicable under system protocols, to predefined document types or categories. Each document is affixed with a preprinted bar code label that identifies a document labeled with such as belonging to a particular document type. Document types include, for example, envelope –a distinction is made between system envelope and non-system envelopes; EasyRX/Universal Order Form (UOF); note –includes, for example, anything on which a member or patient has written information on; prescription refill; prescription renewal; payment coupon; payment –includes, for example, cash, checks and money orders; Health, Allergy and Medication Questionnaire (HAQ) –any type of member or patient health profile form; new prescription; non-scannable sheet –a sheet representing a document in an order which is not scannable; and other –includes anything that does not fit into a predefined category or document type. The order documents once ordered and affixed with the applicable bar code labels are sent to the High Speed Scanner 40 for imaging.

If the contents or a component of the documents of an order do not meet predefined criteria, such documents are pulled from the order, substituted with a nonscannable sheet, and optionally routed to an Exception Handling Processor 35. Documents routed to the Exception Handling Processor 35 include, for example, cash, three dimensional objects, such as, for example, empty prescription bottles, difficult to read items, difficult to scan documents or other documents that are not scannable by the High Speed Scanner Processor 40. If an order contains cash, the cash is counted and recorded at least in duplicate. The cash and at least one

duplicate are deposited in a cash box 40 or deposit account and at least one duplicate is placed with the documents that make up the order from which the cash originated. Instead of scanning the cash included an order the recorded payment form is scanned. Other forms of receiving the cash may optionally be used. If an order contains a three dimensional object, such as, for example, an empty prescription bottle, the item is sent to the Exception Handling Processor 35. The Exception Handling Processor 35 takes account of the item and routes the record of the exception item to the order so the information contained in the item is available with the order for further order processing. In communication with the Exception Handling Processor 35 is an image display 36 for monitoring of the images captured by the Exception Handling Processor 35.

In communication with the High Speed Scanner Processor 40 is an image display 45 for monitoring the quality of the images captured. The scanned paper batches are reviewed according to a predetermined review audit schedule. According to an overlapping embodiment of the present invention, the predetermined review audit schedule is based on random selection, wherein only the scanned paper batches that are randomly selected are routed to the Image Quality Control Processor 50 for image review. Alternatively, all scanned paper batches may be utilized. Paper batches that are not selected for routing to the Image Quality Control Processor 50 are stored to a computer readable medium 55, such as, for example, computer memory, a computer hard disk drive, a magnetic tape drive, and/or a computer readable optical medium. The hard copies corresponding to the order images are stored or archived in a file room 60 in a predetermined manner that indexes them to their electronic images. According to an alternative embodiment of the present invention each scanned document in a paper batch has attached or associated with it a document identification number that is linked to its corresponding paper batch header identification number under which the paper batch is archived in the file storage room 60.

The paper batches that are selected for review are reviewed by a system user. If deficiencies are found to exist in the scanned images and the deficiencies exceed a predetermined threshold the entire paper batch is routed to the Rescanning/Exception Handling Processor 35. If after review by the Image Quality Control Processor 50 the images are found acceptable, the images are then stored to a computer readable medium, such as, for example, computer memory, a computer hard disk drive, a magnetic tape drive, and/or a computer readable optical medium. The hard copies corresponding to the order images are stored in a file room 60 in a predetermined manner that indexes them to their electronic images.

The paper batches once having been scanned and approved are routed to system

queues for further order processing.

Depending on an order's contents the order will pass through at least one of Order Header Processor 65, Order Completion Processor 70, and/or Order Review Processor 75. The Order Header Processor 65, Order Completion Processor 70, and Order Review Processor 75 are each in communication with each other and with the Administrative Protocol Resolution Processor 80 and the Professional Protocol Resolution Processor 85.

The Order Header Processor 65 processes the non-clinical data associated with an order. Non-clinical data includes, for example, the number of prescriptions in an order; the prescription classification; the member number -as it relates to a benefits plan, the group number -as it relates to a benefits plan, and the sub-group number -as it relates to a benefits plan; the amount and type of payment, the patient/client correspondence; the prescriber name; patient/client name; and prescription issue date.

The Order Completion Processor 70 processes the clinical data associated with an order. Clinical data includes, for example, drug information, drug strength, drug usage directions, number of allowed refills, quantity of medication to dispense, and dosage per day.

The Order Review Processor 75 reviews all the elements of an order to determine whether the order elements are correct. Orders leaving the Order Review Processor 75 are routed to a High Speed Printing Processor 90 where the prescription labels and other accompanying order materials are printed. The drugs are then actually dispensed at the Order Dispensing Processor 95 and routed to the Shipping Station Processor 100 for shipment to the patient. For examples of Processors 90, 95, and 100 see for example U.S. Patent No. 5,771,657 entitled "AUTOMATIC PRESCRIPTION FILLING, SORTING AND PACKAGING SYSTEM," incorporated herein by reference.

The Command and Control Processor 101 is in communication with each system processor and provides an interface through which real time information regarding, for example, system queues, order location, system resources, and system production is displayed, managed and processed. In alternative embodiments, a distributed control system and/or parallel processing system may be used. In still another embodiment of the present invention, the Command and Control Processor 101 is in communication with each system processor except system processors 90, 95, and 100.

The Workflow Processor 102 is in communication with each system processor and directs the flow of orders through the various system processors and work queues. The Workflow processor 102 also provides information to the Command and Control Processor

101.

THE IMAGED ORDER DOCUMENTS

FIG. 2 illustrates a screen capture of an imaged order document captured by the present invention. Once captured the imaged order documents can be manipulated in a number of ways including, for example, enlarging or zooming in on selected portions of an imaged order document; and viewing both the front and back of an imaged order document simultaneously, wherein the two sides appear in separate regions of the image display. Moreover, the imaged order documents can receive annotations directly. The imaged order documents can be updated directly to reflect discussions with a prescriber, such as for example, prescription clarifications and utilization review discussions. The imaged order documents as directly annotated becomes the legal prescription.

ORDER PROCESSING FLOW CONTROL

FIG. 3 is a high level control flow diagram illustrating an example of the overall flow of an order through the order processing method of the present invention. A patient submits an order in a non-electronic format (e.g., paper) or in an electronic format (e.g., paperless) at 200 and 205, respectfully. The contents of the non-electronic format order are, for example, prepared for imaging and imaged at 210. Payments received with an order are processed and routed to a deposit account at 215. The contents of an order that cannot be imaged or require special processing to be imaged at 220 are optionally routed to a special handling area at 221. The system receives the order images and based on the order images the order is entered into the system by completing at least one data field corresponding to the order at 225. According to an alternative embodiment of the present invention, orders entering the system at step 205 are processed without proceeding through step 225. According to this embodiment, orders not requiring step 225 include, for example, prescription refills submitted from IVRU, the World Wide Web, the Internet, and other electronic communication channels.

Orders or order related information received through the fax communication channel at 235 are entered at 225. If it is determined that during the step of order completion at 225 that an order image is unreadable or otherwise unresolvable, the order is sent to a work queue at 226 to resolve the image.

Facsimile orders and follow up order information received at 205 are captured by a fax server and copied to an image repository and routed to at least one work queue for processing.

Once the order documents are imaged and received by the system the order images

are assigned to at least one work queue at 230. The placement of an order in work queues is determined, at least in part, for example, by (i) what operation(s) has to be applied to the order to progress the order from at least one initial queue to an order shipping queue; (ii) the priority of the order, wherein the priority is assigned by the user or the system; and (iii) the order's targeted delivery date, which is based in part, for example, on the date the order was received, the client, and the communication channel that the order was received from. The method applies, as generated at 230 and determined at 240, all applicable protocols necessary to resolve an order and progress an order from at least one initial queue to an order shipping queue. The entered order is then reviewed at 250 against the imaged order.

Upon verification of the entered order against the imaged order the method locks the prescription data from receiving further updates and prints a label set at 255 corresponding to the order. By locking the prescription data from receiving further updates from this point forward establishes user accountability for the interpretation of the prescription data. The label set is printed, for example, in a traditional label printing fashion where the labels are printed first and then filled or an electronic data stream is sent to an automated dispensing pharmacy. See for example U.S. Patent No. 5,771,657 entitled "AUTOMATIC PRESCRIPTION FILLING, SORTING AND PACKAGING SYSTEM," incorporated herein by reference. The label set includes, for example, the actual prescription label and any other order related patient communications. The order is dispensed at 260 followed by a verification step at 265 to determine the whether the correct medication was dispensed. The verification step at 265 is followed by a packing step at 270 and the automatic generation of a manifest at 275 and then the actual shipping at 280 of the order to the patient.

According to one embodiment of the present invention, before an order can be locked and dispensed all protocols need to be resolved. Once all the protocols are resolved a set of routing logic rules determines which pharmacy or pharmacies will dispense the prescription. The routing logic rules consider, for example, the client benefit plan; contractual service levels; and the type of medication being dispensed, such as whether it is a controlled medication or whether it is temperature sensitive and requires special shipping precautions.

According to another embodiment of the present invention, the order in which an order is dispensed depends on the order's assigned priority number. The priority number can be assigned, for example, based on client contractual service guarantees, wherein orders associated with client service guarantees have a higher priority than those that are not and are therefore dispensed first.

FIG. 4 represents a high level illustration of the overall flow control of the method of the present invention independent of the communication channel from which an order is

received. At 300 the order is received and then entered at 305 into the system. Prescriptions contained in an order are validated at 310. The validation step receives input from at least one database at 315. Examples of databases involved in the validation step include, for example, a clinical database 316, a benefits plan database 317, a rules database 318, and/or a contacts database 319. According to an alternative embodiment of the present invention examples of databases involved in the validation step include a clinical database, a plan database, a rules database, a contacts database, an accounts receivable database, a formulary database, a pricing database, a client profile database, a patient history database, and combinations thereof.

Upon validation of the prescriptions the method checks at 320 for the existence of any applicable protocols to the order. If any protocols apply, the applicable protocols are resolved against at least one database at 325. Examples of databases involved in the resolution step include, for example, a clinical database 316, a benefits plan database 317, a rules database 318, and/or a contacts database 319. According to an alternative embodiment of the present invention examples of databases involved in the protocol resolution step include a clinical database, a plan database, a rules database, a contacts database, an accounts receivable database, a formulary database, a pricing database, a client profile database, a patient history database, and combinations thereof. Table 1 includes examples of some of the protocols the present invention is capable of resolving.

Upon the resolution of all applicable protocols at 325, the order is reviewed at 330 to determine whether each order element is correct. Correct orders are routed at 335 to a dispensing pharmacy queue. According to an overlapping embodiment of the present invention, a dispensing pharmacy queue can be located in a geographically different location from where the steps of order entry, validate prescription, resolve protocol and order review are completed. According to an overlapping embodiment of the present invention, each of the steps of order entry, validate prescription, resolve protocol, order review, and routing to dispensing queue can each be performed in geographically distinct locations from each other.

FIG. 5 illustrates the iterative process involved in resolving protocols that apply to an order. The order is received at 350, and assigned to at least one initial queue at 355. The order progresses to a dispensing pharmacy queue through at least one intermediate queue, wherein for each queue the order populates the method determines at 360 what, if any, protocols apply to an order. The method continues this process until all applicable protocols are resolved at 365. The method also provides a positive control mechanism that prevents an order from being lost or fixed in any single queue due to an inability to resolve a protocol. The method sends an alert at 370 when an order remains in any one queue beyond a predetermined period of time. Upon the resolution of all applicable protocols at 365, the

order is reviewed to check to see that all order elements are correct and, if correct, then routed at 380 to a dispensing pharmacy queue.

HEADER ENTRY

FIG. 6 depicts an example of flow control for Header Entry. Header Entry provides the steps for entering the non-clinical data in order fields that relate to an order. The data verified and/or entered in the Header Entry process is derived generally from the imaged order documents or other electronic and/or non-electronic order documents. The verification and/or entry process involves a review at 400 of the imaged order documents or other captured data to check against a data field or to enter data in a required but currently empty data field. FIG. 8 illustrates a screen capture of an embodiment of the present invention, wherein an imaged order document is juxtaposed to the member, address, and payment data entry fields. Examples of data that is entered in the header and/or verified include, for example, patient name, prescriber name, shipping address, payment amount, and/or credit card number. Each order image is reviewed at 400 followed by image classification at 405. Each document contained in an order is verified and accounted for at 410. The total number of prescriptions present in an order is verified at 415. Each prescription is reviewed at 420 to ensure that it has been assigned to the correct prescription classification. If no prescription classification is present, one is entered at 420. The order is checked to verify at 425 that it has been assigned the correct benefit's plan member number, group number and sub-group number. If no benefit's plan numbers are present or only a subset of the numbers is present the numbers are entered at 425. The amount and type of payment is verified at 430. If no payment amount and type has been provided an amount and type of payment is entered at 430. Patient provided correspondence is verified at 435. If no patient correspondence has been entered, patient provided correspondence is entered at 435. According to an alternative embodiment of the present invention, if no patient correspondence is provided the process continues to step 440 with the patient correspondence field(s) blank.

The number of times a prescription is to be renewed or refilled is verified at 440. If renewal or refill numbers have not been entered, but a renewal or refill number is present in the order, then a renewal or refill number is entered at 440. The prescriber name is verified at 445. If no prescriber name has been entered than the prescriber name is entered at 445. In an alternative embodiment of the present invention, the step of at least one of verifying or entering a prescriber name additionally includes at least one of, selecting a prescriber from a history list which matches patients to their prescribers; selecting a prescriber from a prescriber database; entering a new prescriber; or editing existing prescriber information. The patient name is verified at 450. If no patient name has been entered than the patient name is entered at 450. The prescription issue date of each prescription is verified at 445. If no prescription

issue date has been entered, than the issue date is entered at 455. Upon the verification and/or entry of all or a predetermined set of Header Entry data at 460 the order is submitted at 465 to a workflow queue to determine the order's next destination.

PREPROCESSING FLOW CONTROL FOR MAIL ORDERS

FIG. 7A and 7B illustrate an example of the flow control of order preprocessing when an order is sent by mail. Orders are received at 500. If the received order is not a mail order 505, the order enters the system through one of other system communication channels at 510 and is routed to Header Entry, Order Completion or protocols as appropriate. Mailed orders are aggregated with other received mail orders. The envelopes in which the orders are contained are slit at 520 and date stamped at 525. The slit envelopes are bundled at 530 in stacks of predetermined size. Each bundle is then converted at 535 to a paper batch. Barcodes are placed on all applicable documents within a paper batch at 540. Every document in a paper batch is not necessarily eligible to receive a barcode. Document eligibility for receiving a barcode is based on predetermined criteria.

If a document within a paper batch fails at 545 to meet predetermined criteria, that document is sent to an optional exception handling area to determine whether the document is, for example, a fraudulent prescription at 550, a cash payment at 555, non-scannable at 560 or otherwise unreadable. If the order is determined to be fraudulent at 550 the order is cancelled at 560. If the order is a cash payment a cash receipt is completed in duplicate at 570 and the cash payment along with one of the duplicate cash receipts is placed in a deposit account at 575. The other duplicate cash receipt is returned at 580 to its corresponding order documents. If the order is nonscannable, a document representing the nonscannable document or the information contained therein is created, scanned and returned to its corresponding order documents. Exception handling documents that can be scanned are scanned at 586 using a flatbed scanner.

Documents in a paper batch that meet predetermined criteria are ordered at 585 by placing a Batch Header atop the paper batch, order separators between each order, and a Batch End at the end of the paper batch. The ordered paper batch is placed in an, for example, accordion folder at 590 and reviewed for organizational correctness at 595. Upon a successful review of the paper batch the paper batch is scanned at 600 and the payment documents are separated at 600 from the order documents. If the paper batch is not found to be in correct order at 595 the paper batch is routed to exception handling at 545 for reordering.

The scanning process attaches a paper batch identification number at 605 to each

paper batch as well as a document identification number at 605 to each document image in a paper batch. According to an alternative embodiment of the present invention, the document identification number includes the Julian date and a unique identification number.

The scanning processor preferably captures the images of the order documents in color and images both sides of each order document simultaneously.

The scanned images captured from the paper batch are reviewed according to a predetermined review schedule. If upon review, the captured images are approved at 610 the images are written to disk at 615 or other computer storage medium. Also, upon approval of the images, the payments which were separated out at 600, are sent to a deposit account at 620. However, if the images once reviewed according to the predetermined review schedule are not approved the paper batch is rescanned at 600.

After approval at 610 of the scanned images the paper batch used to create the scanned images is archived at 625. The paper batch is archived at 625 in a predetermined manner that indexes it to the scanned images and, as such, is always retrievable during the processing of the order based on the scanned images. If the paper batch needs to be accessed during the processing of the order based on the scanned images, a task request at 630 can be submitted and the requested task performed at 635 on the paper batch.

The entire set of scanned images that correspond to all the documents in a paper batch are reviewed at 640 for quality control purposes based on a predetermined review schedule. According to one alternative embodiment of the present invention, the predetermined review schedule is based on the random selection of recently completed scanned paper batches. If a paper batch is selected for review at 645 each image in the batch is optionally reviewed. If the paper batch passes the review at 650 it is queued in at least one system work queue at 655 for further order processing. Paper batches that fail to pass the review at 650 are sent to exception handling at 545. Batches not selected for review are queued directly in at least one system work queue for further order processing.

ORDER COMPLETION

FIG. 9 depicts an example of the general steps involved in Order Completion. The Order Completion steps involve the verification and/or entry of clinical data. The verification and/or entry process involves, in part, reviewing the imaged order documents or other captured data to check against a data field or to enter data. FIG. 12 illustrates a screen capture of an embodiment of the present invention, wherein the imaged prescription order document is juxtaposed to drug selection data entry fields. An order is obtained from a work queue at 700. A determination is made at 705 as to whether the patient information is correct. If the

patient information is incorrect, the patient information is updated at 710 accordingly. Next drug information is reviewed at 715 to determine its correctness. If the drug information is incorrect, the correct drug is selected and the order is updated at 720 accordingly. Next the drug indicated strength is reviewed at 725. If the strength is incorrect, the correct drug strength is selected at 730. A determination is made then at 735 as to whether the directions for drug usage are correct. If the directions are incorrect, the correct directions are selected at 740. Corrections to any incorrect entry can be made by manually typing in the corresponding correct information or by selection of the correct information from pull down menus. Further, the above outlined steps do not have to be practiced in the order described above. According to an alternative embodiment of the present invention step 715, and corresponding step 720, are interchanged with step 735 and corresponding step 740. Once all the clinical data is verified and/or entered, the order for that particular prescription is reviewed at 745 to ensure every order element at 750, as it relates to a single prescription, is correct. If a particular prescription's order elements are not correct then steps 705 through 735 are repeated until correct. If all the order elements for a particular prescription are correct, the order is checked for additional prescriptions at 755. If additional prescriptions are present in the same order, steps 705 through 750 are repeated until all the prescriptions in a single order are resolved. Upon completion of all the prescriptions in an order and/or all the order elements being found correct, the order is submitted to a dispensing pharmacy queue at 760. According to an alternative embodiment of the present invention, an order containing multiple prescriptions does not need to have all prescriptions in the order processed before releasing the individual prescriptions to the dispensing pharmacy queue at 760.

Moreover, and according to an alternative embodiment of the present invention, each step in the order completion process is supported by a set of tools that aid the user in the completion of order completion process. These tools include, for example, a drug usage direction builder that allows the user to build the drug usage directions by selecting from at least one pull down menu phrases and/or words; a spelling checker, and drug lookalike/sound-a-like functionality.

PROTOCOLS

Protocols are a set or aggregation of sets of rules that act to resolve elements of an order. Resolution of one protocol may give rise to the need to resolve additional protocols. For example, if an element from an order is missing or is unclear, protocols are used to not the missing or unclear element and to track the resolution of the element. Tracking includes, for example, noting which user performed the verification and who was contacted to resolve the element.

According to one embodiment of the present invention, the method and system of the present invention provides a set of wizards and tools that aid a user in resolving protocols. The wizards walk a user through a protocol or process in a step-by-step manner and show how to resolve a particular protocol. The wizards walk through the resolution of a protocol by providing a series of system prompts. The tools include, for example, Add Protocols, which allows a user to add a protocol to an order; Suspend Order, which allows a user to suspend the processing of an order temporarily; Stop/Cancel Prescription, which allows for the cancellation of a prescription within an order while still permitting the other prescriptions in an order to proceed; Stop/Cancel Order, which allows a user to completely cancel an entire order; Pull Prescription and Insert, which allows a user to flag an order when a drug loses patent protection so that at refill time the generic brands are available for the refill; New Prescription Copy, which allows an order or prescription to be copied into a new invoice; and Order Review, which allows instantaneous order review.

CONTACT MANAGEMENT

FIG. 10 depicts an example of the general flow control for Contact Management. A determination is made at 800 as to whether any applicable protocols apply. If a protocol applies, a determination is made at 805 as to whether the protocol can be resolved without contacting a prescriber. If no contact is necessary, the protocol is resolved at 810 and submitted at 810 to a work queue for further processing. If a contact is required to resolve a protocol, a determination is made at 815 as to whether an outbound facsimile to the prescriber will resolve the protocol or whether a phone call to the prescriber is required. For protocols that can be optionally resolved by an outbound facsimile, a facsimile is optionally generated at 820 with the appropriate fields necessary to resolve the protocol populated and once populated the facsimile is transmitted at 820 to the prescriber. According to an alternative embodiment of the present invention, transmission of the fax initiates the running of a wait queue that measures the length of time from fax transmission to returned contact from prescriber. If the measured time exceeds a predetermined value before return contact by the prescriber is initiated, the order is placed in an outbound call queue.

If a phone call is required to resolve a protocol the contact request is routed at 830 to an outbound call queue, and a call is scheduled at 835. A phone call is placed at 840 to the prescriber at the scheduled time if the prescriber is reached at 845, the user placing the call retrieves the order at 850 with the protocol to be resolved from a virtual shelf. The user then reviews at 855 the order with the prescriber soliciting the necessary information from the prescriber to resolve the protocol. Once the protocol is resolved at 860, the order is placed in a work queue at 865 for further processing.

Alternatively, if a phone call is placed but the user received at 870 no answer, the order returns to the outbound call queue and another call is scheduled at 835 –repeating steps 835 through 845. If a phone call is placed and a message is left at 875 for the prescriber, the outbound call queue is updated to reflect that a message was left for the prescriber and a predetermined period is set at 880 in which a call or other communication from a prescriber is to be received. If the predetermined period lapses before a return call is made at 885 another call is scheduled.

A phone call returned or fax returned at 885 from a prescriber launches a hunt routine at 890 to locate the order on the system. If a call back is received from the prescriber within the predetermined time, the order is located on the system at 890 and the call is transferred at 850 to a user on the system who retrieves the order at 850 from a virtual shelf. The user then reviews at 855 the order with the prescriber soliciting the necessary information from the prescriber to resolve the protocol. Once the protocol is resolved at 860 the order is placed in a work queue for further processing at 865.

If a facsimile is received from the prescriber at 885, the facsimile is linked to the order and a user reviews the information contained in the facsimile to resolve the protocol. Upon resolution of the protocol the order is placed in a work queue for further processing.

Alternatively, a call can be placed to the contact without proceeding through the outbound call queue step. Instead of routing the order to the outbound call queue, a user simply selects at 870 the contact and initiates at 875 the call to the selected contact. If the contact is reached at 880 the user reviews the order with the contact soliciting the necessary information from the contact to resolve the protocol. Once the protocol is resolved the order is updated and placed in a work queue for further processing. If the contact is not reached the order is routed to the outbound call queue.

FAX CONTACT MANAGEMENT

FIG. 11 illustrates an example of the flow control for Fax Contact Management. The protocols to be resolved are selected at 900. The fields necessary to resolve the protocol(s) are populated at 905 within the facsimile. The contact person is selected at 910. The time in which to receive a response before further action is taken is selected at 915. A determination as to whether to send a manual facsimile or a system generated electronic facsimile is made at 920. If a response is received within the selected time at 925 from the contact person, the order is updated according to the information contained in the facsimile. The process by which the received facsimile becomes part of the order differs depending on the mode in which the facsimile is received. If the facsimile is a manual or paper fax 930, the order is

located on the system at 950 and the information in the facsimile is entered at 955. The manual or paper facsimile is then scanned at 960 and inserted at 965 into at least one of the imaged order documents or the order documents in the archived paper batch. Alternatively, the scanned image is inserted in the imaged order documents and the archived paper batch. If the facsimile is electronic or otherwise generated from one fax processing system to another, the order is updated based on the information contained in the facsimile and the received facsimile becomes at 970 part of the imaged order documents.

If an inbound facsimile, manual or electronic, is not received within the time selected, the order is routed at 975 to the outbound call queue and steps 830 through 845 in FIG. 10 are followed. If an outbound fax is received for a contact but the order requires an actual contact with the contact, the order is routed at 940 to the outbound call queue.

FIG. 13A-13E represent alternative embodiments of FIG. 10 and FIG. 11 illustrating the flow control for Contact Management against the context of specific protocol resolution. During order completion the order is reviewed to determine whether the required prescription elements are present. The required prescription elements represent the key elements of a prescription that must be present and valid to dispense the prescription. If all the required elements are present the order is reviewed. However, if the required elements are not present, the order is submitted to at least one further work queue for additional processing. A determination is then made as to whether only Alpha or "Routers, Counters, and Flags" Protocols remain unresolved. Alpha protocols are created and resolved automatically and exist for each order until the order is ready to be locked in preventing additional order edits and routed to a dispensing pharmacy.

Order completion involves the resolution of any applicable protocols pertaining to an order. If a protocol cannot be resolved by checking it against relational databases, it may require at 1025 contacting the prescriber or someone within the prescriber's office to resolve the protocol. If a prescriber contact is necessary at 1025 to resolve an applicable protocol the order is routed at 1030 to the outbound calling queue. The order is retrieved at 1035 by a system user and a determination is made at 1040 as to whether the protocol can be resolved by faxing the prescriber with the outstanding protocol to be resolved. If the protocol is resolvable by faxing at 1040 the prescriber, a fax is sent at 1045 to the prescriber. Sending the fax to the prescriber creates a time stamp within the system. The time is measured at 1050 from the time stamp against a predetermined value and if the time, as measured from the time stamp, exceeds a predetermined value the fax wait time is timed out, and the order is routed at 1030 to the outbound call queue in which steps 1030 through 1040 are repeated.

If however an inbound fax is received at 1055 within the predetermined value, an

automatic match process is initiated at 1060 attempting to match the incoming fax with the order that spawned the original outgoing fax to which the incoming fax is a response. If the order is found at 1065 a system user enters at 1070 the information contained in the incoming fax into the order. The order is then reviewed at 1070 and submitted for resolution processing at 1075. Alternatively, if the order is not found at 1065 through the automatic match process, the order then becomes handled at 1080 through standard operating procedures. Standard operating procedures include, for example, the user reviewing the response received against the current state of the order on the system. If, for example, the order has been cancelled, no further action is taken. If the order has been transmitted to a dispensing pharmacy then the faxed response is compared to the system data to determine that the correct information is processed. If the data on the system is the same as the faxed data then no further action is taken, however, if discrepancies exist than the order is reviewed by a user for further processing and resolution. Responses not received at 1056 within the predetermined value as measured from the transmittal are routed at 1030 to the outbound call queue.

If the inbound fax response is received at 1250 on a fax server, the fax server routes at 1255 the response to a work queue based on the fax response identification. All order objects are retrieved at 1260 from the work queue and the fax response is appended at 1265 to the order. Responses not received at 1056 within the predetermined value as measured from the transmittal are routed at 1030 to the outbound call queue.

If the user determines at 1040 that the protocol is not resolvable by sending a fax to the prescriber, the user initiates a phone call at 1085 by dialing the prescriber at 1090. Upon reaching the dialed number at 1095, the user attempts at 1100 to contact the prescriber or other decision maker. If the prescriber or other decision maker is reached at 1100 the user introduces the protocol to be resolved at 1105 and transfers at 1110 the call to a pharmacist. The call transfer is then followed by or concurrent with the user shelving the order and routing the order at 1115 to the pharmacist. The pharmacist retrieves at 1120 the order from the shelf and reviews at 1125 the intervention with the prescriber and resolves the protocol(s). The order is then submitted at 1130 to a work queue for further processing.

If upon placing the call there is no answer at 1095, a call back slip is completed at 1135 and the call is rescheduled and the outbound call queue is updated at 1140 accordingly. A call back slip is printed at 1145 and the order is routed at 1030 to the outbound call queue. Alternatively, if the call solicits an answer but the prescriber or other decision maker is not available at 1100, a call back slip is completed at 1150 and order identifying information is left at 1150 with the prescriber's office. The outbound call queue is updated at 1140 accordingly. A call back slip is printed at 1145 and the order is routed at 1030 to the outbound

call queue.

FIG. 13C illustrates an example of the prescriber call back process when the prescriber is responding at 1155 to a message left through the outbound call queue process. The call is routed at 1160 to the designated hunt group for call backs. A system user receives the call at 1165 and obtains the initial information. If the prescriber has the order invoice information 1170, the system user retrieves at 1175 the order using the invoice number or other protocol resolution application. Alternatively the system user retrieves at 1180 the generated call back slip from the outbound call queue procedure using the patient's last name. The system user once having located the order transfers at 1110 the call to a pharmacist. The call transfer is then followed by or is concurrent with at 1115 the user shelving the order and routing it to the pharmacist. The pharmacist retrieves at 1120 the order from the shelf and reviews at 1125 the intervention with the prescriber and resolves the protocol. The order is then submitted at 1130 to a work queue for further processing.

Alternatively, if an applicable protocol can be resolved at 1190 by an administrative protocol instead of contacting the prescriber or prescriber's office, the applicable administrative protocol(s) is applied at 1195 to the order from an administrative or rules relational database. If the order is not resolvable at 1190 by the application of an administrative protocol(s) a determination at 1200 is made as to whether the order has any outstanding calls to prescriber or a prescriber's office and if not the order is resolved at 1205 using a professional protocol(s) relational database. After at least one professional protocol(s) has been applied at 1205 to the resolution of the order, a determination at 1210 is made as to where a contact to a prescriber or prescriber's office is necessary to resolve any additional outstanding applicable protocols. If a prescriber call is determined at 1215 not to be necessary, a pharmacist indicates at 1220 which order items are to be called on and routes at 1030 the order to the outbound call queue. If a call is determined necessary, the order is updated at 1225 and routed at 1230 to a work queue for further processing.

However, if the order has associated with it an outstanding call(s) to a prescriber or prescriber's office, the order is queued at 1050 in a wait queue until either the prescriber or prescriber's office responds within the designated wait time or the time the order spends in the wait queue exceeds a predetermined value.

FIG. 14A-14E depict an example of the resolution of an order with a Managed Care protocol. A Managed Care protocol subsists within the Professional Protocols and arises when a therapeutically equivalent substitute medication is available for the one prescribed. The availability of a therapeutically equivalent substitute medication presents an 'interchange opportunity.' The prescriber is contacted by phone or fax to determine whether the prescriber

will approve the interchange request.

A pharmacist reviews at 1300 the edits and initially determines at 1305 and 1310 if the prescription is a screen out or faxable, respectively. If the prescription is a 'screen out' the pharmacist resolves at 1315 the order per standard operating procedure and then releases at 1320 to a work queue for further processing at 1325. A screen out results from insufficient system resources or time to pursue a Managed Care opportunity or an interchange opportunity. Standard operating procedures include, for example, updating a system screen that notes the order was not pursued as an interchange. If the prescription is not a screen out, but is instead faxable an auto fax is launched. A date and time in which to receive a call back or other contact in response to outbound fax is appended at 1330 to the order. The system is updated at 1335 to reflect that an auto fax has been launched in furtherance of resolving the order. The order is placed at 1340 in a wait queue until either a response is received at 1343 within a predetermined time or the time the order spends in the wait queue exceeds at 1350 the predetermined time. If the time the order spends in the wait queue exceeds at 1341 the predetermined time, the order is routed at 1400 to the outbound call queue.

The outbound call queue is for an order that is non-faxable or an order for which the time the order has spent in a wait time queue has exceeded a predetermined value. An order in the outbound queue is retrieved at 1405 from the queue by a user. After the order is retrieved from the queue the user dials at 1400 the order prescriber. If the outbound call is answered at 1415 the user attempts 1420 to reach the prescriber or other decision maker. If the prescriber or other decision maker is reached the user introduces at 1425 the issue and if the number at 1430 from which the prescriber is contacted is a secure fax number the user updates at 1435 the prescriber's master file information and launches at 1325 an auto fax.

Alternatively, if the number from which the prescriber is contacted is not a secure fax number, the user transfers at 1440 the call to a pharmacist. Concurrent with or subsequent to the transfer of the call to the pharmacist the user routes at 1445 the order to the pharmacist's virtual shelf. The pharmacist retrieves at 1450 the order from the virtual shelf and discusses at 1455 the protocol to be resolved with the prescriber. If a call back is necessary 1460, the pharmacist enters at 1465 the call back date, time and comments in the prescriber contact tracking screen and the Contact System screen and assigns at 1470 a visibility protocol addition and completes a call back slip. If the time in which to conduct the call back is timed out 1475, the order is routed at 1400 to the outbound call queue and steps 1400 through 1415 of FIG. 14C are repeated.

Inbound calls received at 1480 within the predetermined time are routed at 1485 to their designated hunt group for call backs. A non-pharmacist receives at 1490 the call and

obtains the initial information regarding the order. Initially, the non-pharmacist attempts at 1495 to locate the order through its invoice number. However, if the caller does not have the invoice number the non-pharmacist attempts at 1500 to locate the order using a patient's last name, call back slip, or other protocol resolution application. If the caller does not have the invoice number the non-pharmacist will attempt to locate the order using Protocol Resolution, which allows the user to step through screens as needed.

FIGS. 12A and 12B depict an example of the resolution of an order with a Managed Care protocol attached to the order according to an alternative embodiment of the present invention. According to this embodiment, an approval for a drug interchange (switching to a generic version) occurs after a prescription has been processed. The approved order is flagged on the system so that the drug interchange occurs at refill time. The edits to the order are reviewed at 1600 to determine whether the order matches with formulary compliance authorization. If an interchange authorization is available 1605 in any other pharmacy, the order is routed at 1610 to a supervisor. The supervisor contacts at 1615 other supervisors. A fax indicating formulary compliance is received at 1620. The formulary compliance letter is scanned and inserted at 1625 into the order. The order is routed at 1630 to the outbound calling queue. A verification call is conducted at 1635 and if the interchange is verified 1640, the pharmacist annotates at 1645 the prescription in the shadow file and manually enters at 1650 non-preferred prescription in an application that prints patient and prescriber letters that are required by law. The application is referred to as a Quonset hut. The hardcopy of the fax formulary compliance letter is then destroyed at 1655 and the order is released at 1660 into a work queue for further order processing. If the interchange is not verified 1640, the order is processed at 1665 per managed care standard operating procedure and released at 1670 into a work queue for further order processing. The standard operating procedure includes, for example, manual procedures followed when an interchange is not approved and allows the system files to be updated so that order processing can continue.

However, if an interchange authorization 1605 is not available, an attempt to match at 1675 the formulary compliance letter. The non-preferred prescription is manually entered at 1680 in the Quonset hut. The formulary compliance letter and prescription hardcopy are scanned at 1685 into the system. The scanned images are inserted at 1690 into the other image order documents. The order is released at 1695 into a work queue for further order processing. The original formulary compliance letter is shredded at 1700 per standard operating procedure.

FIGS. 13A-13B depict examples of protocol resolution of an order with managed care protocols attached to the order according to an alternative embodiment of the present

invention. Protocols are added at 1900 to the managed care order. The managed care order is reviewed at 1905 to determine whether the order matches with the late fax. If an interchange authorization exists 1910 in another pharmacy, the order is routed at 1915 to a supervisor who in turn contacts at 1920 other supervisors. The fax is received at 1925 and the late fax is imaged and inserted at 1930 into the order images order documents. The order is then routed at 1935 to the outbound call queue for a verification call. The verification call is conducted at 1940 and if the interchange is verified 1945, the refill for the prescription is entered at 1950 into the system with the new prescription number using the pull and copy (PULLC/PULLN) utility. The pull and copy utility copies a prescription into a new invoice. The order is then routed at 1955 to a pharmacist and the interchange is processed at 1960 according to managed care standard operating procedures. The non-preferred prescription is manually entered at 1965 in the Quonset hut. A prescriber letter is generated at 1970 and the late fax copy is destroyed at 1975 per standard operating procedure. The order is released into a work queue for further order processing. If the interchange is not verified 1945, the order is processed at 1946 according to managed care standard operating procedures.

If no interchange authorization exists 1910 in another pharmacy, the order is routed at 1916 to a non-pharmacist and the late fax is scanned and imaged at 1917. The imaged late fax is appended at 1918 to the imaged order documents and the prescription is annotated at 1919. The refill for the prescription is entered at 1950 into the system with the new prescription number using PULLC/PULLN utility. The order is then routed at 1955 to a pharmacist and the interchange is processed at 1960 according to managed care standard operating procedures. The non-preferred prescription is manually entered at 1965 in the Quonset hut. A prescriber letter is generated at 1970 and the late fax copy is destroyed at 1975 per standard operating procedure. The order is released at 1980 into a work queue for further order processing.

COMMAND AND CONTROL

FIG. 17 depicts a schematic of information visibility to the Command and Control module. The Command and Control module is a user interface that sits atop the order processing system. The Command and Control module tracks work queue activity, individual user activity, process control information, system production and system resource availability. The Command and Control module can extract information on any single queue or groups of queues and perform manipulations on the extracted data through standard database query tools to produce status reports on any single, or in combination, aspect of the system. The data in the resultant reports are hyperlinked to the underlying data used to generate them.

FIG. 18 depicts an example of an instrument panel that is part of the user interface of

the Command and Control module. FIG. 18 depicts a screen containing instrument panels representing the states of selected system queues. The gauges of the instrument panel indicate the quantitative loads in each selected queue present in the instrument panel. Each gauge also provides an indication of the health of each represented queues by its color. The range of colors each gauge can assume are predetermined and are selected to indicate at least three queue health states. The first color indicates that the queue is healthy and not overloaded. The second color indicates caution and that the queue is approaching a critical load point. The third color indicates that the queue has exceeded its critical load point and system adjustments must be made to rebalance the load to bring down the queue level to within an acceptable operating range.

Each gauge is hyperlinked to the underlying data responsible for the gauge representation. Selecting a particular gauge drills down to all the orders in the queue representing the gauge. The orders within the selected queue can be configured to be displayed in either graphical, as shown in FIG. 19, or table format, as shown in FIG. 20, wherein the ordinate and the abscissa of any graphical format or the columns and rows of the table are configurable by a user to represent orders within a queue by a number of variables including, for example, slicing the time from the newest arrived order to the queue to the longest held order in the same queue into predetermined intervals to show the distribution of orders in the queue by time. An example of this is shown in FIG. 21.

FIG. 19 depicts a graphical representation of select system queues. FIG. 20 is a bar graph wherein each bar represents a particular queue and the height of the bar represents the number of orders in that queue. Each bar in the bar graph is hyperlinked to its underlying queue and linking to the underlying data provides a list of the all the orders in the selected queue.

FIG. 20 depicts select system queues in table format wherein each queue is broken out into categories or types of orders contained in the queue, the total number of system orders in any one queue, and the percent of the total system orders are in any one queue. Queue categories include, for example, whether the order is a new prescription, a refill prescription, or a mix of both new prescriptions and refill prescriptions, how many orders are just payments alone without orders, and how many orders are in a miscellaneous catch all category. The table entries are hyperlinked to their supporting data and allow a user to link or drill down to the underlying data.

FIG. 22 represents a combination screen in which both a bar graph of select queues and a table of select queues are provided. The queues presented in the bar graph do not necessarily have to be the same queues presented in the table.

The Command and Control module of the present invention also provides several positive control mechanisms for the tracking of an order in the order processing system. One positive control mechanism, and an alternative embodiment of the present invention, involves each system queue acknowledging the receipt of an order from the preceding queue from which the order was immediately received. Another positive control mechanism, and an alternative embodiment of the present invention, involves the order processing system of the present invention sending an alert to the user or paging the user whenever an order has been in one particular longer than a predetermined time. Positive control also provides the user with the capability of locating any order in the system and reviewing its journey through the pharmacy or order processing system. Ways in which to query the positive control database to review an order include, for example, by Invoice Number, by Prescription Number, by Member Number, and by Work Order ID. Starting with any one of the above pieces of information, a user can identify, for example, the following: the queue in which an order currently resides, the queues where the order has been, the amount of time the order spent in each queue, and the total elapsed time that the order has been in the pharmacy.

The Command and Control module of the present invention can be configured to provide browser-based functionality and is capable of operating on any suitable personal computer or workstation.

NETWORK CONFIGURATION

FIG. 23 shows one possible hardware and network configuration for a system according to the present invention. PC workstation 2300 are attached to data server 2305 which is attached to a local area network (LAN) 2310. The data server 2305 communicates with the other servers on the LAN and a mainframe system 2315 to present a user with workcases. Also attached to the PC workstation 2300 is a biometric capture device 2316 which controls access to the PC workstation 2300 and thus the data server 2305, the LAN 2310 and the system mainframe 2315. An optical scanner 2320 (which may include a bar code reading capability) is attached to an image server 2325 which is attached to the LAN 2310. A workflow sever 2330 is attached to the LAN 2310 and manages the flow of orders. A optical disc server 2335 and jukebox 2340 is attached to the LAN 2310 for image archival purposes. Also attached to the LAN 2310 are a system of relational databases 2345 that identifies the system processing logic. The entire ensemble of components connected to the LAN 2310 represents a single HUB 2350 or order processing center. One network configuration of the present invention consists of system of geographically distinct HUBs 2351, 2352, and 2353 respectively, connected to a central system mainframe 2315.

DISTRIBUTIED ORDER PROCESSING

According to an alternative embodiment of the present invention, the functionality performed by each processor of FIG. 1 can be distributed across several HUBs. For example, HUB1 conducts all the preprocessing and scanning of incoming mail whereas HUB2 is responsible for the entry of all non-clinical data with HUB3 conducting only clinical order entry and/or verification. HUB4 would then execute the actual dispensing and shipping. Alternatively, the processing tasks can be distributed across HUBs based on front end and back end tasks. For example, a single HUB may execute all the order processing steps up until and including routing the order to a dispensing pharmacy or pharmacies whereas a second HUB would execute all the order dispensing and shipping steps.

Alternatively each HUB would receive and process orders from its assigned geographic region. For example, a New York HUB would receive and process orders from states in the Northeastern United States while a central California HUB would receive and process order from states in the Southwestern United States.

The present invention is not limited to applications involving the processing of medical prescriptions but can be applied to any situation in which a mail order industry desires to decrease its reliance on paper documents and manual document transmittal methods. The various processes and flow charts described herein may be modified and/or sequenced differently.

In general, it should be emphasized that the various components of embodiments of the present invention can be implemented in hardware, software, or a combination thereof. In such embodiments, the various components and steps would be implemented in hardware and/or software to perform the functions of the present invention. Any presently available or future developed computer software language and/or hardware components can be employed in such embodiments of the present invention. For example, at least some of the functionality mentioned above could be implemented using C or C++ programming languages.

Preferred and alternate embodiments of the present invention have now been described in detail. It is so noted, however, that this description of these specific embodiments is merely illustrative of the principles underlying the inventive concept. It is therefore, contemplated that various modifications of the disclosed embodiments will, without departing from the spirit and scope of the invention, be apparent to persons of ordinary skill in the art.

TABLE 1

MASTER PROTOCOL LIST (sorted alphabetically)

Team	Reason	Protocol Description	Clumped	Into: Existing (Name)? Generic? Singular? None (not in Alpha)?
P	#RXWG	#RXS MISMATCH(*N110/*N210)		
P	\$CHCK	RX COST *N112; CHECK CODING	X	
S/A	?CA1	CUSTOMER ADDRESS PENDED LINE #1	Customer Service - Customer Data	
P	?CA2	CUSTOMER ADDRESS PENDED LINE #2	X	
S/A	?CCT	CUSTOMER CITY PENDED	Customer Service - Customer Data	
A	?CFN	CUSTOMER FIRST NAME PENDED	Customer Service - Customer Data	
A	?CLN	CUSTOMER LAST NAME PENDED	Customer Service - Customer Data	
A	?COB	COB PENDED	Customer Service - Customer Data	
A	?CPH	CUSTOMER PHONE NUMBER PENDED	Customer Service - Customer Data	
A	?CST	CUSTOMER STATE PENDED	Customer Service - Customer Data	
A	?CZ4	CUSTOMER ZIP CODE +4 PENDED	Customer Service - Customer Data	
S/A	?CZP	CUSTOMER ZIP CODE PENDED	Customer Service - Customer Data	
P	?DAD	DOCTOR ADDRESS PENDED	X	
P	?DCT	DOCTOR CITY PENDED	X	
P	?DDY	DOSES-DAY PENDED		
P	?DEA	DOCTOR DEA NUMBER PENDED	X	
P	?DFN	DOCTOR FIRST NAME PENDED	X	
P	?DLN	DOCTOR LAST NAME PENDED	X	
P	?DPH	DOCTOR PHONE NUMBER PENDED		
P	?DRG	DRNO PENDED	X	
P	?DRGI	No Description		
P	?DRUG	VERIFY/CLARIFY DRUG		
S	?DSF	DOCTOR DEA SUFFIX PENDED	X	
P	?DST	DOCTOR STATE PENDED	X	
P	?DYS	DAYS SUPPLY PENDED		
P	?EXP	EXP/PRN DAYS PENDED	X	
A	?GPR	GROUP-REQ PENDED	Elig - other	
P	?IDT	ISSUE DATE PENDED	X	
A	?MBN	MEDICARE B NUMBER PENDED	Elig - other	
P	?MDW	DOCTOR DAW PENDED		
P	?MSG	MESSAGE PENDED		
A	?PAG	PATIENT AGE PENDED	Non-pendable	

Team	Reason	Protocol Description	Clumped	Into: Existing (Name)? Generic? Singular? None (not in Alpha)?
A	?PBD	PATIENT BIRTH DATE PENDED	Eligibility -- Patient Data	
A	?PCD	PATIENT CLNT-DEPNO PENDED	Eligibility -- Patient Data	
A	?PCL	PATIENT CLASS PENDED	Eligibility -- Patient Data	
A	?PDP	PATIENT DEPENNO PENDED	Eligibility -- Patient Data	
P	?PDW	PATIENT DAW PENDED	X	
P	?PFN	PATIENT FIRST NAME PENDED	X	
P	?PLN	PATIENT LAST NAME PENDED	X	
P	?POV	PRICE OVERRIDE PENDED		
A	?PSX	PATIENT SEX PENDED	Eligibility -- Patient Data	
P	?QAC	QUANTITY ACTUAL PENDED		
P	?QOR	QUANTITY ORIGINAL PENDED		
P	?RAC	REFILLS ACTUAL PENDED		
P	?RCD	No Description		
A	?RDT	RECEIVED DATE PENDED	Non-pendable	
P	?ROR	REFILLS ORIGINAL PENDED	X	
P	?SIG	DIRECTIONS PENDED	X	
P	?TFM	TRIPLICATE FORM PENDED		
P	2RXS	MULTIPLE RX'S ON MASS BLANK		
A	ABDIS	AUTO BILL DISCONTINUED	AR -- Credit Cards	
A	ABREQ	AUTO BILL REQUEST	AR -- Credit Cards	
P	ADDHT	No Description		
A	ADDR	ADPAY NAME / ADDRESS INCORRECT	DE -- other	
P	AGLET	Attorney General Letter Required	X	
P	APPET	APPETITE SUPPRESSANT; MASS MD		
A	APPNC	APPLIANCE NOT COVERED	Plan Rules - Coverage	
A	AR104	INVALID COUPON AMOUNT FOR THIS G	AR -- coupons	
A	AR106	PAY AMOUNT TOO LARGE..SENT TO A/	AR -- other	
A	AR108	WRONG COUPON VALUE	AR -- coupons	
A	AR110	NO COPAY REQUIRED FOR MED B	Non-pendable	
A	AR111	NO COPAY REQUIRED, ELNM NO-COPAY	Non-pendable	
A	AR121	INVOICE ALREADY INVOICED	Non-pendable	
A	AR122	ELNM DATA MISSING	Elig -- other	
A	AR123	'NC' PMT TYPE INVALID FOR REPL	Non-pendable	
A	AR125	DUPLICATE 'BB' COUPON NOT	Non-pendable	

Team	Reason	Protocol Description	Clumped	Into: Existing (Name)? Generic? Singular? None (not in Alpha)?
		ALLOWED		
A	AR202	YOU CANNOT UPDATE AR HERE	Non-pendable	
A	AR203	*CAN'T UPDATE THIS PAY TYPE HERE	Non-pendable	
A	AR206	COUPONS NOT ISSUED BY THIS GROUP	AR – coupons	
A	AR207	MEMBER COUPON LIMIT SURPASSED	AR – coupons	
P	AR209	ENTER DRUG (DRUG REC NOTFOUND)		
A	AR210	NOT GENERIC DRUG - CAN NOT USE C	AR – coupons	
A	AR211	INVALID ENROLL CODE	Elig –other	
A	AR212	*"CC" ALLOWED FOR CMS GROUP ONLY	AR – Credit Cards	
A	AR213	*"C1" ALLOWED FOR CMS GROUP ONLY	AR – Credit Cards	
A	AR214	*"C3" ALLOWED FOR CMS GROUP ONLY	AR – Credit Cards	
A	AR215	TYPE "C1" NOT ALLOWED FOR GRP/SU	AR – Credit Cards	
A	AR216	TYPE "C3" NOT ALLOWED FOR GRP/SU	AR – Credit Cards	
A	AR217	TYPE "CC" NOT ALLOWED FOR GRP/SU	AR – Credit Cards	
A	AR218	CREDIT CARD NOT ON FILE	AR – Credit Cards	
A	AR219	CREDIT CARD EXPIRED	AR – Credit Card	
A	AR221	NRXRGN REC NOT FOUND	AR – Credit Cards	
A	AR222	PRENATAL DRUGS ONLY FOR "CX" TYP	AR – coupons	
A	AR223	CX COUPONS NOT ISSUED BY THIS GR	AR – coupons	
A	AR224	PC COUPONS NOT ISSUED BY THIS GR	AR – coupons	
A	AR225	CV COUPONS NOT ISSUED BY THIS GR	AR – coupons	
A	AR226	CE COUPONS NOT ISSUED BY THIS GR	AR – coupons	
A	AR227	*"CY" TYPE ALREADY ENTERED	AR – coupons	
A	AR228	PHARMACY (TS-QUE) IS NOT CC AUTO	AR – other	
A	AR229	NRXCTL REC IS NOT CC AUTO	AR – other	
A	AR230	CC AUTH WILL BE HANDLED BY EOP	AR – Credit Cards	
A	AR231	MEMBER NOT SETUP FOR INSTALLMENT	AR – other	
A	AR232	INSTALLMENTS PAID IN FULL	AR – other	

Team	Reason	Protocol Description	Clumped	Into: Existing (Name)? Generic? Singular? None (not in Alpha)?
A	AR233	RX REC NOT FOUND	AR - other	
A	AR402	INVOICE RECORD NOTFOUND	AR - other	
A	AR404	CC ALREADY AUTHORIZED	AR - Credit Cards	
A	AR501	ENTER MED-B (ELIG REC NOTFOUND)	Elig - other	
A	AR502	"Y" OR "N" REQUIRED IN MED-B-N	Elig - other	
A	AR503	ENTER MED-B (ELIG MED-B IND NOT	Elig - other	
A	AR504	ELIG MED-B CAN NOT USE COUPON	AR - coupon	
A	AR505	VERIFY MED-B NUMBER	X	
A	ARH01	*N112 > FLOOR LIMIT	A/R - Limits	
A	ARH02	*N112 > PAST DUE	A/R - Limits	
A	ARH03	*N112 > COURTESY LIMIT	A/R - Limits	
A	ARH04	CAP EXCEEDED	AR - other	
A	ARH05	GENERIC AVAILABLE	AR - other	
A	ARH06	AUTHORIZATION DENIED	AR - other	
A	ARH07	BILLING DENIED	AR - Credit Cards	
A	ARH08	INSTALLMENT HOLD	AR - other	
A	ARH11	FLOOR LIMIT	AR - Limits	
A	ARH12	MAX PAST DUE	Max past due	
A	ARH13	COURTESY LIMIT	A/R - Limits	
A	ARH14	COPAY EXCEEDED	AR - other	
A	ARH15	GENERIC AVAILABLE	AR - other	
A	ARH16	BOUNCED CHECK	X	
A	ARH17	CUSTOMER SERVICE	X	
A	ARH18	LOST IN PHARMACY	Customer Service - Customer Data	
A	ARH19	NOT CUSTOMER SERVICE	X	
A	ARH20	COLLECTION AGENCY	X	
A	ARH21	GAP APPROVED	AR - other	
A	ARH22	CREDIT CARD DENIED	AR - Credit Cards	
A	ARH23	WIP BEFORE TRANSFER	AR - other	
A	ARH24	CUST HAS COB	X	
A	ARH30	VERIFY CUSTOMER DATA	AR - other	
A	ARLMT	\$ LIMIT EXCEEDED (*N112)	High Cost Review	
A	ARMIS	MISCELLANEOUS FOR ACCOUNT REC	AR - other	
A	ARRTE	SEND TO ACCOUNTS RECEIVABLE	AR - other	
P	ASLET	Accelerated Substitution Letter Required	X	
P	ASLEX	No Description		

Team	Reason	Protocol Description	Clumped	Into: Existing (Name)? Generic? Singular? None (not in Alpha)?
P	AVONX	AVONEX; ATTN C/S PHARMACIST		
P	BBGRF	MULTISOURCE DRUG - GRANDFATHER		
P	BBILG	BRAND RX ISSUED MORE THAN ONCE	X	
P	BEDNL	No Description		
P	BEDUN	Drug Unavailable / Discontinued	X	
A	BELLS	PATIENT DID NOT SIGN CLAIM FORM	Customer Service - Customer Data	
P	BEOTH	No Description		
P	BEQA2	MISC BEQA2 NEVADA		
P	BETAS	BETASERON: ATTN C/S PHARMACIST		
P	BLSTR	BLISTER PACK REQUIRED		
P	BLUCD	No Description		
P	BRAIL	BRAILLE LABEL REQUIRED		
P	BRNDB	MULTISOURCE DRUG (BRAND B)	X	
P	BSC	No Description		
P	C2ALT	ALTERED C2 RX		
P	C2DAT	C2 WITHOUT DATE		
P	C2NON	NONCONTIGUOUS CII		
P	C2QES	UNCLEAR C2 RX		
P	C2RTE	No Description		
P	C2VER	CII VERIFICATION		
A	CALPT	CALL PATIENT	Customer Service - Customer Data	
A	CCPAY	Check Envelop for Credit Card	X	
P	CDRCH	CALL HELP DESK - DUR INCOMPLETE		
P	CDRDA	DRUG ALLERGY ALERT		
P	CDRMC	DRUG DISEASE PRECAUTION		
P	CDRPA	DRUG AGE PRECAUTION		
A	CHADD		Customer Service - Customer Data	
P	CHDIR			
P	CHDRN	DRG NAME VER; LOOK/SOUND ALIKE		
P	CHDRS			
P	CHGRX	RXCHG;NO MD CONTACT NO SOBA		
P	CHIEF	SEND TO CHIEF RPH TO VERIFY		
P	CHPNM			
P	CHRFL			
A	CMORF	Check Morf for Payment Information	X	
P	CMPD	No Description		

Team	Reason	Protocol Description	Clumped	Into: Existing (Name)? Generic? Singular? None (not in Alpha)?
P	CMPDS	CMPD RX;RTE COPY TO CMPD AREA		
P	CMPRX	COMPOUND RX CLARIFICATION		
P	CNTRL	CONTROL RX TAKE UD OR PRN	X	
A	CPDRU	CALL PATIENT - DRUG UNAVAILABLE	Customer Service - Customer Data	
A	CPMDU	CALL PATIENT - MD UNAVAILABLE	Customer Service - Customer Data	
A	CPOOS	CALL PATIENT - DRUG OUT OF STOCK	Customer Service - Customer Data	
A	CPTCH	CENTRAL PA TEAMSTERS - CHANGE	Elig - other	
A	CPTCX	CENTRAL PA TEAMSTERS - CANCEL	Elig - other	
A	CPTRX	CENTRAL PA TEAMSTERS - RX	Elig - other	
P	CRIXI	CRIXIVAN: ATTN C/S PHARMACIST		
A	CRIXR	CRIXIVAN ENROLL. REJECT	Elig - other	
A	CRIXS	CRIXIVAN ENROLL. SERVER ERROR	Elig - other	
P	CRXQA	CRIXIVAN SPECIAL HANDLING		
A	CSAAB	CS ADD AUTO BILL FLAG	AR - Credit Cards	
A	CSC11	NONCONTIGUOUS CII	Customer Service - Customer Data	
A	CSCAN	DRUG DISC/UNAVAIL; CUST SERVICE	X	
A	CSDAB	CS DISC. AUTO BILL FLAG	AR - Credit Cards	
A	CSDEX	DEXEDRINE UNAVAILABLE; C/S	Customer Service - Customer Data	
A	CSGEH	G.E.H.A ROUTE TO CUSTOMER SERV	Customer Service - Customer Data	
A	CSIMI	C/S IMITREX RX	Customer Service - Customer Data	
A	OSMIS	MISCELLANEOUS FOR CUSTOMER SERV	Customer Service - Customer Data	
A	CSRTE	ROUTE TO CUSTOMER SERVICE	Customer Service - Customer Data	
A	CSRTL	RETAIL PHARMACY RX; ROUTE TO C/S	Customer Service - Customer Data	
A	CSUNA	DRUG UNAVAILABLE; CUST SERVICE	Customer Service - Customer Data	
P	CSVAC	No Description		
A	CXERJ	NO NEW ENROLLMENT REJECT	AR - other	
P	CXLAL	No Description		
P	DCANT	D/C; ANTIBIOTIC RECONSTITUTION		
P	DCDIG	DOCTOR CALL FOR DIAGNOSIS		
P	DCLMT	MIN/MAX DAYS SUPPLY ERROR		

Team	Reason	Protocol Description	Clumped	Into: Existing (Name)? Generic? Singular? None (not in Alpha)?
P	DCMIS	MISCELLANEOUS FOR DOCTOR CALL		
P	DCPBD	VERIFY PATIENT DATE OF BIRTH		
P	DCPFN	VERIFY PATIENT FIRST NAME		
P	DCPPT	RETURN TO D/C; PER PATIENT		
P	DCRTE	ROUTE TO DOCTOR CALL		
P	DCSSN	D/C - NEED SSN FOR PRESCRIBER	X	
P	DDMR	ORDER ENTRY REVIEW REQ.(DDDE)		
P	DDPBD	VERIFY PATIENT DATE OF BIRTH		
P	DDPFN	VERIFY PATIENT FIRST NAME		
A	DELIV	C/S ARRANGE FOR DELIVERY	Customer Service - Customer Data	
P	DEMIS	MISCELLANEOUS FOR DATA ENTRY		
P	DETRN	No Description		
P	DIABS	DIABETIC SUPPLY;CLARIF. REQUIRED		
P	DIFPT	2 DIFFERENT PTS ON SAME RX		
P	DIRET	DIRECTION VERIFICATION		
P	DISCD	MAX DOSAGE EXCEEDED(*N215)		
P	DOD30	Modify Rx: 30 Day Courtesy Fill	X	
P	DODRF	DOD REPLACEMENT; USED NEXT FILL		
P	DODRP	DOD REPLACEMENT; 'Y' ON RFL SCR		
P	DRG30	DRUG UNAVAILABLE IN PHARMACY	X	
M	DRG31	PRUDENT PRESCR TARGET DRUG		
M	DRG32	PRUDENT PRESCR PROACTIVE CALL		
P	DRG34	GENERIC NOW AVAIL; ACCEL SUBSTIT		
P	DRG38	CHANGE TO MDD/REFORM OF PROD		
P	DRG39	PRESCRIPTION ITEM NOW OTC		
P	DRG40	CHANGE OF MANUFACTURER		
P	DRG41	DRUG/PACKAGE REFORMULATED NO DC		
P	DRG42	DRUG RECALL REPLACEMENT	X	
P	DRG43	NDP - ADS DRUG CHANGED TO MDS		
P	DRG44	No Description		
P	DRG52	DISCONTINUED DRUGS	X	

Team	Reason	Protocol Description	Clumped	Into: Existing (Name)? Generic? Singular? None (not in Alpha)?
P	DRG53	MANUFACTURE RECALL	X	
P	DRG55	No Description		
P	DRG57	No Description		
P	DRG59	P DRUG CHECK QUANTITY		
P	DRG63	DUR REVIEW		
P	DRG64	DUR REVIEW		
P	DRG72	DOD NEW DRUG; NOT YET COVERED	X	
P	DRG77	No Description		
P	DRGFL	DRUG NOT ON DRUG FILE		
P	DRGFR	DRUG FORM VERIFICATION	X	
P	DRGNM	DRG NAME VER; LOOK/SOUND ALIKE	X	
P	DRGST	DRUG STRENGTH VERIFICATION	X	
P	DSMIS	MISCELLANEOUS FOR DRUG SPECIFIC		
P	DSRTE	ROUTE TO DRUG SPECIFIC		
P	DUR99	No Description		
P	DURDD	DRUG INTERACTION		
P	DURER	REFILL TOO SOON		
P	DURHD	MAX DOSAGE EXCEEDED(*N2I5)	X	
P	DURTD	CONCOMMITANT / DUPLICATE THERAPY		
M	DYAZI	DYAZIDE RX; PRUDENT PRESCRIBING		
P	ECODE	CODING LEVEL 1 ERROR		
P	ED001	DRUG NOT FOUND		
P	ED002	INVOICE RECORD NOT FOUND		
P	ED004	THIS DRUG CANNOT BE RENEWED	X	
P	ED005	COMPOUND PRICE MUST BE ENTERED		
A	ED007	DISCONTINUED GRP	Elig - other	
A	ED009	SUBGRP NOT ACTIVE AT THIS PHARM	Elig - other	
P	ED010	REFILLS ONLY AT THIS PHARMACY		
P	ED011	CONTROL RXS ONLY AT THIS PHARM		
P	ED012	CNTRL RFLLS ONLY AT THIS PHARM		
A	ED013	UNKNOWN PHARM-IND (SUBF1)	Elig - other	
P	ED014	DEA NUMBER REQUIRED	X	
S	ED015	DEA NUMBER INVALID	X	
P	ED016	DEA NO NOT FOUND ON DEA		

Team	Reason	Protocol Description	Clumped	Into: Existing (Name)? Generic? Singular? None (not in Alpha)?
		TABLE		
P	ED017	DEA REQUIRED...(LEVEL B EDIT)	X	
P	ED018	NO PREVIOUS RX FOUND		
P	ED019	PREVIOUS RX NOT FOUND		
P	ED021	GROUP REQUIRES DEA NUMBER		
P	ED022	MD NOT FOUND FOR LICENSE #		
P	ED023	MD DEA NOT ON APPROVED LIST		
S	ED025	DOCTOR ZIP CODE REQUIRED	X	
P	ED026	PAT-LST-NM NOT = CUST-LST-NM	X	
A	ED027	BC OF MASS NAME MISMATCH	Elig - other	
P	ED028	IF STAP ENTER 'STAP' OR 'MAP'		
P	ED030	MSG REQ;'AO' ON DUTY;'FO' OTHER		
P	ED031	WORK DAYS AGO CALC ERROR		
P	ED032	LATE RX...REFER TO SUPERVISOR		
P	ED033	LATE REASON CODE REQUIRED		
P	ED034	MESSAGE FIELD ON NRX NOT VALID		
P	ED035	MESSAGE FIELD ON NRX NOT VALID		
A	ED036	CLAIM NO. INVALID/NOT FOUND	Eligibility - Termed	
A	ED037	CLAIM BEGIN DATE > TODAYS DATE	Eligibility - Termed	
A	ED038	CLAIM END-DATE < TODAYS DATE	Eligibility - Termed	
A	ED039	MD LST-NM NOT VALID FOR CLAIM	Eligibility - Termed	
P	ED040	REQUESTED RX NOT FOUND		
P	ED045	MUST ENTER RESOLUTION		
P	ED049	RESOLUTION IS INVALID		
P	ED053	RX ALREADY PCOPY'ED		
P	ED055	RX HAS BEEN PREVIOUSLY RENEWED		
P	ED057	SUBRX ERR...RX ALREADY CHECKED .		
P	ED058	SUBRX ERR...RX NOT BRAND B		
P	ED060	REQUESTED RX CMT IS TOO LARGE		
P	ED061	LINK TO IESP3000 ERR; CALL MIS		
P	ED063	GENERIC DRNO NOT FOUND		
M	ED064	PRESC CHC DRUG...RSLTN REQ.		
A	ED065	REC-DATE > ELIG TRANS DATE(EU)	Eligibility - Termed	
A	ED066	CUSTOMER IS VOIDED	Eligibility - Termed	
P	ED068	RX RECORD NOT FOUND		

Team	Reason	Protocol Description	Clumped	Into: Existing (Name)? Generic? Singular? None (not in Alpha)?
P	ED069	REFILL RECORD NOT FOUND		
A	ED071	"Y" OR "N" REQ IN MED-B-NO	AR - other	
P	ED077	RX NOT FOR THIS CUSTOMER		
P	ED079	RX IS VOIDED		
P	ED080	RX IS STOPPED		
P	ED081	CONNECT CODE IS INVALID		
P	ED082	CONTACT FIRST NAME REQUIRED		
P	ED084	DUMMY DEA# CANNOT BE ENTERED		
P	ED087	CANNOT CHG/CANCEL & REENTER		
P	ED089	CTL RECORD NOT FOUND		
A	ED098	INTERNAL CUSTNO INVALID BCBSNJ	Elig - other	
A	ED108	No Description	Elig - other	
A	ED110	No Description	Elig - other	
P	ED112	No Description		
P	ED300	ORIGINAL REFILL REC NOT FOUND		
P	ED301	ORIG KEYP DATE CONVERT ERROR		
P	ED302	CAN'T REFILL. RX NOT YET CHECKED		
A	ED303	MUST REFILL IN ORIG PHARMACY	Route to Pharmacy - Rules	
P	ED304	CANNOT REFILL. TOO MANY REFILLS		
A	ED306	GROUP IS NOT EFFECTIVE	Eligibility - Termed	
A	ED307	ISSUE DATE CONVERT ERROR	Elig - other	
A	ED313	CANNOT REFILL IN THIS PHARMACY	Route to Pharmacy - Rules	
A	ED314	NOT PRIMARY DISP LOC FOR CUST	Route to Pharmacy - Rules	
A	ED315	NOT DISPENSING LOC FOR NEW RX	Route to Pharmacy - Rules	
P	ED318	CANNOT FILL ANOREXIC IN OHIO		
P	ED319	CAN'T FILL ANAB STER IN PHARM 12		
P	ED320	RX LOCKED AFTER ORDER REVIEW		
P	ED323	RX STP 34; ACCEL; SUBSTITUTION		
A	ED324	CUST HAS PREFERRED CARRIER	Upgrade shipping	
A	ED325	CUST HAS PREFERRED LVL OF SERV	Upgrade shipping	
P	ED326	DOCTOR CALL REQUIRED		
P	ED327	ROUTE FOR RESOLUTION		

Team	Reason	Protocol Description	Clumped	Into: Existing (Name)? Generic? Singular? None (not in Alpha)?
		PROCESS		
A	ED328	NON-MATCHED ELIGIBLTY	Eligibility - Termed	
A	ED329	GROUP NO NOT ON CLIENT PROFILE	Eligibility - Termed	
A	ED330	INV RQST TO RULE SRVR-CALL MIS	Route to Pharmacy - Rules	
A	ED331	RULE SERVER ERROR - CALL MIS	Route to Pharmacy - Rules	
P	ED332	RULE ENTRY LOC NOT = FILL NO		
P	ED333	LONG DIRECTIONS PENDING		
P	ED334	DIRECTIONS SHORT CODE INVALID		
P	ED335	DIRECTIONS TOO LONG		
P	ED336	DIRECT. TOO LONG;INV SHORT CD		
P	ED337	DIRECTIONS INVALID		
A	ED338	AUTOBILL=Y BUT CR CARD EXPIRED	AR - Credit Cards	
P	ED339	RULES SVR RETURNED ZERO DISP-NO	Route to Pharmacy - Rules	
P	ED340	ROUTE TO CHIEF PHARMACIST		
P	ED344	ROUTE TO CHIEF PHARMACIST		
P	ED350	No Description		
P	ED351	No Description		
P	ED353	No Description		
P	ED354	No Description		
P	ED355	No Description		
P	ED356	No Description		
P	ED357	CA MD REQUIRES DUPLICATE		X
P	ED358	DOD PT DAW = Y		X
P	EFINV	No Description		
O	EHCDR	No Description		
O	EHPHR	No Description		
O	EHVND	No Description		
O	EHWSS	No Description		
O	EIFIX	No Description		
A	EL001	FUND DATA NOT FOUND	Elig - other	
A	EL002	DISCONTINUED GROUP	Eligibility - Termed	
A	EL003	SUBFUND DATA NOT FOUND	Eligibility - Termed	
A	EL004	TODAY IS BEFORE EFF DATE	Eligibility - Group Data	
A	EL010	CANNOT OVERRIDE ELIGIBILITY	Elig - other	
A	EL011	NOT ELIGIBLE...AFTER CANCEL DA	Eligibility - Termed	
A	EL012	COVERAGE SUSPENDED	Eligibility - Termed	

Team	Reason	Protocol Description	Clumped	Into: Existing (Name)? Generic? Singular? None (not in Alpha)?	
A	EL013	CUSTOMER NOT ON ELIGIBILITY	Eligibility - Not Found		
A	EL014	NO MEMBER/DEPENDENT RECORD	Eligibility - Termed		
A	EL015	CLASS/MEMBER MISMATCH	Eligibility - Termed		
A	EL016	CLASS/SPOUSE MISMATCH	Eligibility - Termed		
A	EL017	CLASS/DEPENDENT MISMATCH	Eligibility - Termed		
A	EL018	MEMBER NOT ELIG (DATE)	Eligibility - Termed		
A	EL019	POSITIVE COVERAGE REC NOT FOUN	Eligibility - Not Found		
A	EL020	MEMBER NOT ELIGIBLE	Eligibility - Termed		
A	EL021	SPOUSE NOT ELIGIBLE	Eligibility - Termed		
A	EL022	DEPENDENT NOT ELIGIBLE	Eligibility - Termed		
A	EL023	DEPENDENT IS OVER AGE	Eligibility - Termed		
A	EL024	POSITIVE: MEMBER NOT ELIGIBLE	Eligibility - Termed		
A	EL025	POSITIVE: SPOUSE NOT ELIGIBLE	Eligibility - Termed		
A	EL026	POSITIVE: DEPENDENT NOT ELIGIB	Eligibility - Termed		
A	EL027	EU BIRTH YY NOT ENTERED(POLICY	Eligibility - Termed		
A	EL028	EU PAT NAME NOT ENTERED(POLICY	Elig - other		
A	EL029	EU BIRTH/PAT BIRTH YY MISMATCH	Eligibility - Termed		
A	EL030	EU NAME / PAT NAME MISMATCH	Eligibility - Termed		
A	EL031	BIRTH YY NOT = EEUNH BIRTH YY	Eligibility - Termed		
A	EL032	SEX/REL MISMATCH CHK SEX/CLASS	Eligibility - Termed		
A	EL033	DISP-DATE NOT WITHIN EFF-DATES	Eligibility - Termed		
A	EL034	CUST DOES NOT HAVE FAM-COVERAG	Eligibility - Termed		
A	EL035	PATIENT LAST NAME MISMATCH	Elig - other		
A	EL036	NOT ELIGIBLE...BEFORE EFF DATE	Eligibility - Termed		
A	EL037	ADDRESS RELEASE REQUIRED	Customer Service - Customer Data		
A	EL038	CUSTOMER NUMBER UNKNOWN	Elig - other		
A	EL039	REC DATE > 21 DAYS AGO	Non-pendable		
A	EL040	PATIENT VOIDED; CORRECT IN ELIG	Eligibility - Termed		
A	EL041	MULT. GRP/SUBGRPS FOR CUSTNO	Eligibility - Group Data		
A	EL042	ELIGIBLE IN MULT. GRP/SUBGRPS	Eligibility - Group Data		
P	EL043	NAME/ADDR CHG'D AT DE; CHECK ID#	X		

Team	Reason	Protocol Description	Clumped	Into: Existing (Name)? Generic? Singular? None (not in Alpha)?
A	EL044	CODE1 PRGM CAN'T COMPARE ADDRESS	Elig - other	
A	EL045	ELIG AND SPM ADDRESSES DIFFER	Elig - other	
A	EL046	ELIG DID NOT PROVIDE AN ADDRESS	Elig - other	
P	EL047	Dependent Not on Eligibility File	Eligibility - Not Found	
A	ELAGE	AGE LIMITATION ; ELIGIBILITY	Eligibility - Terminated	
A	ELFWD	FORWARD TO ELIG; SEE COMMENTS	Elig - other	
A	ELMIS	MISCELLANEOUS FOR ELIGIBILITY	Elig - other	
A	ELMNF	POS; MEMBER NOT FOUND	Eligibility - Terminated	
A	ELPAR	PRIOR AUTH REQ'D ; ELIGIBILITY	Plan Rules - Coverage	
A	ELPNF	POS; PERSON NUMBER NOT FOUND	Eligibility - Terminated	
A	ELPOA	POS; PATIENT OVERAGE	Eligibility - Terminated	
A	ELPRA	PRIOR AUTH REQ'D; ROUTE TO ELIG	Plan Rules - Coverage	
A	ELRTE	ROUTE TO ELIGIBILITY	Elig - other	
O	EMCAN	No Description		
A	EMERG	EMERGENCY ORDER	Customer Service - Customer Data	
O	EMINV	No Description		
P	ES	No Description		
O	ESVPT	No Description		
A	EUCLR	ELIGIBILITY CLARIFICATION	Elig - other	
A	EXPED	EXPEDITE SHIP(*T105 / *N112)	Upgrade shipping	
P	FAXRN	No Description		
P	FEPAT	FEP; FX APPEARS ALTERED		
P	FEPcX	FEP CANCELS FOR CORRECT SOBA		
P	FEPDN	FEP;DRUG NOT AVAIL.>72H		
P	FETAT	No Description		
P	FFMIS	MISCELLANEOUS FOR FRONT PHARMACY		
P	FHAPP	FAX PROCESS ERROR/DOCTOR CALL		
P	FHC2D	C2 DRUG NOT FAXABLE		
P	FHCDR	COMPANY RULES PROHIBIT FAXING		
P	FHER1	FX SVC UNAVAILABLE/DOCTOR CALL		
P	FHER2	FX SVC UNAVAILABLE/DOCTOR CALL		

Team	Reason	Protocol Description	Clumped	Into: Existing (Name)? Generic? Singular? None (not in Alpha)?
P	FHER3	FX SVC UNAVAILABLE/DOCTOR CALL		
P	FHER6	FX SVC UNAVAILABLE/DOCTOR CALL		
P	FHNOS	FAX NUMBER VERIFIED UNSECURE		
O	FHNVR	No Description		
P	FHPHR	PHARMACY NOT FAXABLE		
P	FHPLN	PLAN DOES NOT ALLOW FAXING		
P	FHSTD	STATE PROHIBITS FAXING		
P	FHSYS	FAX PROCESS ERROR/DOCTOR CALL		
P	FHWSS	WRONG SOURCE SYSTEM; NOT FAXABLE		
O	FIDCR	NOT FAXABLE/DOCTOR CALL REQUIRED		
O	FIFIX	INV MAY BE FAXABLE/UPDATE DATA		
O	FIINV	INVOICE CONTENTS WILL BE FAXED		
O	FIUNV	FAX SERVICE UNAVAILABLE		
P	FRIDG	CANNOT SHIP - REFRIGERATION		
O	FSAPP	APPLIC. ERROR/CHECK FAX PROCESS		
O	FSNO#	NO FAX NUMBER ON FILE		
O	FSOLD	OLD FAX NUMBER		
P	FSUNS	UNSECURE FAX NUMBER	X	
P	FSVDG	VERIFY DRUG INFORMATION		
P	FSVMB	VERIFY MEMBER INFORMATION		
P	FSVMD	VERIFY PRESCRIBER INFORMATION	X	
P	FSVPT	VERIFY PATIENT INFORMATION	X	
A	FV001	CUSTOMER LST NM MUST BE ENTERED	Non-pendable	
A	FV002	CUSTOMER FST NM MUST BE ENTERED	Non-pendable	
A	FV003	CUSTOMER CITY MUST BE ENTERED	Non-pendable	
A	FV004	CUSTOMER STATE MUST BE ENTERED	Non-pendable	
A	FV005	CUSTOMER ZIP CODE INVALID	Non-pendable	
P	FV008	MD FIRST NAME MUST BE ENTERED		
P	FV011	MD ZIP CODE INVALID	X	
P	FV022	DRNO IS INVALID		
P	FV031	No Description		

Team	Reason	Protocol Description	Clumped	Into: Existing (Name)? Generic? Singular? None (not in Alpha)?
P	FV032	No Description		
P	FV033	No Description		
P	FV040	No Description		
A	FV101	INVALID CIN NUMBER (CUSTNO)	Elig - other	
A	FV103	CAMPBELLS DEPENNO MISSING	Elig - other	
P	FV105	ENTER BOTH CLASS AND DEPENNO		
A	FV106	CLASS MUST BE "M" OR "S"	Elig - other	
A	FV107	CHECK CLASS AND/OR DEPENNO	Non-pendable	
P	FV109	No Description		
P	FV112	DRNO CHECK DIGIT IS INVALID		
P	FV113	ISSUE-DATE > TODAYS DATE		
P	FV115	ISSUE DATE > RECEIVE DATE		
P	FV116	RE-SCREEN FOR 180 DAY PLAN		
A	FV117	ILG FUND MUST BE 001-998	Elig - other	
A	FV120	ILG STATUS INVALID	Elig - other	
A	FV121	ILG LOCAL MUST BE 0001-9998	Elig - other	
P	FV122	DIRECTIONS SHORT CODE INVALID		
P	FV123	DIRECTIONS TOO LONG		
P	FV124	DIRECT. TOO LONG;INV SHORT CD		
P	FV125	DIRECTIONS INVALID		
P	FV300	DAY SUPPLY OVERRIDE IS INVALID		
P	FV303	REPLACEMENT QTY IS INVALID		
A	FV304	MEMBER ADDRESS EQUAL SPACES	Non-pendable	
P	FV335	DIRECTIONS TOO LONG		
O	FXCAN	FAX CANDIDATE		
P	GEHUN	GEHA Attached Renewal		x
A	GHPRA	GROWTH HORMONE PRIOR AUTH	Plan Rules - Coverage	
P	GLYNA	GLYNASE; VERIFY NO SUBSTITUTION		
P	HCAMC	UNKNOWN ERROR		
P	HDRVF	FAXHEADER MUST BE VERIFIED		
P	HEP<3	HEP VACC < 3 DOSES - ST OF MAINE		
A	HEPAT	HEPATITIS VACC COPAY FOR MAINE	AF - other	
P	HICRX	HIGH COST PRESCRIPTION		
P	HOLD	HOLD;AVAIL.<72H		
P	HTYPE	HAND TYPE:LONG SIG/CMPD ETC.		
P	HUMHB	No Description		

Team	Reason	Protocol Description	Clumped	Into: Existing (Name)? Generic? Singular? None (not in Alpha)?
P	IGIL	IGI LETTER REQUIRED		
P	ILLEG	ILLEGAL RXS (BLANK)	X	
P	IMITX	IMITREX: KIT OR PREFILLED SYRIN		
P	LACRI	LACRISERT; UNAVAILABLE		
P	LEVL2	LEVEL 2 DRUG VERIFICATION TEXAS	X	
P	LGPRT	LARGE PRINT LABEL REQUIRED		
P	LGSIG	DIRECTIONS GREATER THAN 144 CH		
P	LSTML	No Description		
P	MACPR	ZERO MAC PRICE ON NDC FILE		
M	MCLET	Managed Care Letter Required	X	
P	MD002	ENTER PHYSICIAN FIRST NAME	X	
P	MD004	ENTER PHONE NUMBER	X	
P	MD005	ADDITIONAL MD INFO REQUIRED		
P	MDDEF	MD DEFAULT (DOCTOR NOT ON FILE)	X	
P	MDDUP	MD DEFAULT DUPLICATE MD ON FILE	X	
P	MDSIG	DOCTOR SIGNATURE MISSING	X	
P	MDSSN	SSN FOR PRESCRIBER REQ'D	X	
P	MDVER	DOCTOR CALL FOR VERIFICATION	X	
P	MDWCB	DOCTOR WILL CALL BACK		
A	MEMAD	VERIFY MEMBER ADDRESS	Customer Service - Customer Data	
P	MEMCT	VERIFY MEMBER CITY	X	
A	MEMFN	VERIFY MEMBER FIRST NAME	Customer Service - Customer Data	
A	MEMLN	VERIFY MEMBER LAST NAME	Customer Service - Customer Data	
A	MEMNM	NAME IS WRONG; CXL ALL; RE-ENTER	Elig - other	
P	MEMSS	VERIFY MEMBER SS #	X	
P	MEMST	VERIFY MEMBER STATE	X	
A	MEMZP	VERIFY MEMBER ZIP CODE	Customer Service - Customer Data	
P	MIRL	No Description		
P	MLSRX	No Description		
P	MUSTA	MUSTARGEN; REQUIRES CASE NUMBER		
P	N	No Description		
P	NDPBC	No Description		
P	NDPCN	NDP;BACKEND CANCEL		
P	NDPSP	NDP;BACKEND SPLIT ORDER		

Team	Reason	Protocol Description	Clumped	Into: Existing (Name)? Generic? Singular? None (not in Alpha)?
P	NFDNA	NON FEP;DRUG NOT AVAIL.>72H		
P	NJRXF	CHECK RX FOR NJ REQ'D FORMAT		
P	NONSF	No Description		
A	NOPAY	PAYMENT NOT INDICATED	AR - other	
P	NOTMS	NOT SUITABLE FOR MAIL SERVICE		
P	NOTRX	NOT A PRESCRIPTION		
P	NRXNO	DRUG NOT DISPENSED BY NRX		
P	OER	ORDER ENTRY REVIEW REQUIRED		
P	OER2	ORDER ENTRY REVIEW REQUIRED(2)		
P	OERIP	ORDER REVIEW IN PROCESS		
P	OERNB	ORDER ENTRY REVIEW REQUIRED(NB)		
P	OERSP	ORDER ENTRY REVIEW REQUIRED(SP)		
P	OFS00	IN STOCK;OBTAINED RX;NO CONTAC		
P	OFS01	CXL;MD REQ RX RETURN S022		
P	OFS02	RXCHG;MD CHANGED RX		
P	OFS03	CXL;MD CHANGED RX		
P	OFS04	CXL;RETURNED RX		
P	OFS05	MD REQ. PT TO WAIT		
P	OFS06	PT REQ. WAIT		
P	OFS07	CXL.CAN'T REACHPT/MD		
A	OFS09	PT TO CALL; CS CALL PT	Customer Service - Customer Data	
A	OHPRA	POS; PRIOR AUTH REQUIRED	Plan Rules - Coverage	
P	OHTRF	PT REQUEST WAIT>72HR;CXL&HOLD		
A	OOSNF	OUT OF STOCK NON-FEP;CALL PT	Customer Service - Customer Data	
P	OOSTK	OUT OF STOCK	X	
P	OPTOM	TX OPTOMETRIST DRUG VERIFICATION		
A	QRFL?	REFILL FROM OLD VENDOR; RETURN	Customer Service - Customer Data	
P	ORNCR	ORDER REVIEW NONCONFORMANCE; QA2		
P	OSTMY	OSTOMY PRODUCT		
P	OTCNC	OTC NOT COVERED	Plan Rules - Coverage	
P	P1TRF	HARRISBURG TRANSFER; TWIP		

Team	Reason	Protocol Description	Clumped	Into: Existing (Name)? Generic? Singular? None (not in Alpha)?
P	PANNE	No Description		
A	PATNM	VERIFY PATIENT NAME	Customer Service - Customer Data	
A	PAYCC	Check for Payment with the Order	X	
A	PAYMT	ORDER PAYMENTS INCORRECT	X	
A	PHARM	SEND TO CORRECT PHARMACY	Customer Service - Customer Data	
P	PHOTO	PHOTOCOPIED RX		
A	PIKUP	C/S ARRANGE FOR PICK UP	Customer Service - Customer Data	
P	PIRF	PHONE IN REFILL		
P	PL001	GRP DOES NOT COVER C OR N DRUGS		
P	PL002	GRP DOES NOT COVER "N" DRUGS		
P	PL003	GRP DOES NOT COVER "C" DRUGS		
P	PL004	GRP DOES NOT COVER DRUG(EXCL)		
P	PL005	BRAND FOR GENERIC DRUGS EXCL.		
P	PL006	ENTER FEP CONTROLS AT TAMPA II		
P	PL007	GRP DOES NOT COVER BRAND B DRGS		
M	PL008	ILG NON-FORM., SEND TO PRU PRESC		
P	PL009	DRUG DRNO NOT COVERED(EXCL)		
P	PL010	DRUG NDC-NO NOT COVERED(EXCL)		
P	PL011	PRIOR AUTH;CAN'T OVRD RULES		
P	PL012	DRUG NOT FOUND		
A	PL013	NSRULE BAD STATUS FLAG FOR GRP	Plan Rules - Coverage	
P	PL014	DRUG NOT INCLUDED IN COVERAGE		
P	PL015	DRUG CATEGORY = ZERO		
P	PL016	DRUG CATEGORY NOT COVERED		
A	PL017	DRUG NOT COVERED (PRIOR AUTH)	Plan Rules - Coverage	
P	PL018	SUBFUND NOT FOUND		
A	PL019	PLAN RULES DATE > TODAY	Plan Rules - Coverage	
P	PL022	QTY-ACT MUST BE 1		
P	PL023	DOSES-DAY MUST BE 99.9		
P	PL024	CALCULATED DOSES-DAY IS 0		

Team	Reason	Protocol Description	Clumped	Into: Existing (Name)? Generic? Singular? None (not in Alpha)?
P	PL025	QTY-ORIG CALCULATION ERROR		
P	PL026	DAYS-SPLY *N110 < PLN MIN *N210	Plan Rules - Limits	
P	PL029	PREPACK DRUG QTY > 9		
P	PL030	QTY-ACT MUST BE > 0		
P	PL031	QTY-ACT > QTY-ORIG		
P	PL032	NOT A P-DRUG;CHECK QTY		
P	PL033	QTY-ACT > NARCOTIC LIMIT		
P	PL034	QTY-ACT > CONTROLS LIMIT		
P	PL035	QTY CANNOT EXCEED 300 (CAT 03)		
P	PL036	5 RFLLS ALLOWED;CALL MD FOR CHG		
P	PL037	CALCULATED DAYS SUPPLY < 1		
P	PL038	REFILLS ACT EXCEEDS LIMIT		
P	PL039	GRP ALLOWS UP TO 5 REFILLS		
P	PL041	REFILLS MUST BE < 6 (CONTROLS)		
P	PL043	ISSUE-DATE MORE THAN YEAR AGO		X
P	PL044	ISSUE-DATE MORE THAN 6 MO AGO		X
P	PL045	PRN NOT DEFINED FOR YOUR PHARM		
P	PL046	CAN'T ENTER BOTH PRN + # RFLLS		
P	PL047	EXP DAYS UP TO 182 ALLOWED		
P	PL048	EXP DAYS UP TO 365 ALLOWED		
P	PL049	RX EXPIRED BASED ON ISSUE/EXP		x
P	PL050	ISSUE-DATE > 19 DAYS AGO		
P	PL051	ILG ALLOWS 30 DYS FOR HALCION		
P	PL052	PRN # REFILLS EXCEEDED		
A	PL053	PRIOR AUTH # REFILLS EXCEEDED	Plan Rules - Coverage	
A	PL054	PRIOR AUTH DOES NOT ALLOW RFLLS	Plan Rules - Coverage	
P	PL055	NARCOTIC DAYS SUPPLY > 30		
P	PL056	NARCOTIC DAYS SUPPLY > 60		
P	PL057	NARCOTIC DAYS SUPPLY > 90		
P	PL058	NARCOTIC DYS > 180 - STERIODS		
P	PL059	CONTROL DAYS SUPPLY > 100		
P	PL060	CIII DAYS SUPPLY > 30		
P	PL061	NOT MEETING MIN DYS/RFLLL REQ.		

Team	Reason	Protocol Description	Clumped	Into: Existing (Name)? Generic? Singular? None (not in Alpha)?
P	PL062	QTY > 100 AND DAYS SUPPLY > 60		
P	PL063	QTY > 270 AND DAYS SUPPLY > 90		
P	PL064	QTY AND DYS EXCEED GRP LIMITS		
P	PL065	NOT MEETING MIN DYS/RFL REQ.		
P	PL066	QTY > PLAN ALLOWS	Plan Rules - Limits	
P	PL067	CONTROL DRUG DYS > LIMIT		
P	PL068	DAYS-SPLY *N110 > PLN MAX *N210	Plan Rules - Limits	
P	PL069	DAYS-SPLY *N110 < PLN MIN *N210	Plan Rules - Limits	
P	PL070	REFILLS EXCEED CONTROL LIMIT		
P	PL071	NEEDLES/SYRINGE DYS > 180		
P	PL072	PRN DAYS SUPPLY EXCEEDED		
P	PL073	EXP DAYS SUPPLY EXCEEDED		
P	PL074	RFLS > PLAN MAX RFL DAYS		
P	PL075	DRUG NOT COVERED FOR FEMALES		
P	PL077	HOME LIFE HIGH COST DRUG		
P	PL078	HIGH COST RX;CALL FOR APPROVAL		
A	PL079	CII RX;EUNH REC NOT CURRENT	Plan Rules - Limits	
A	PL080	CII RX;EUNH SS# NOT PRESENT	Plan Rules - Limits	
P	PL081	REGULATORY LATE CD; C DRUG		x
P	PL082	REGULATORY LATE CD; N DRUG		X
P	PL083	INVALID MD STATE FOR CII DRUG		
P	PL084	INVALID MD ZIP FOR CII DRUG		
P	PL085	CII DRUG NOT FROM TX DOCTOR		
P	PL086	CII DRUG; NEED TRIPLICATE FORM		
P	PL087	CONTROL DRUG, ISSUE DATE TOO OLD		x
P	PL088	> MAX DOSE; MUST ALSO OVR RULES		
P	PL089	> MAX DOSE;(DOR)(POR)(SOR) REQ.		
P	PL090	> MAX DOSE...CALL SUPERVISOR		
P	PL091	DEXEDRINE SPLY > 30		
P	PL092	DEXEDRINE SPLY > 60		
P	PL093	DEXEDRINE SPLY > 90		
P	PL094	DEXEDRINE SPLY > 30 ADD/NARC		
P	PL095	QTY-ACT DEXEDRINE-ABUSE		
P	PL096	MD STATE REQ. TRIPLICATE / BENZO		X
P	PL097	CIII ISSUE DATE > LIMIT		X
P	PL098	SC DOCTOR; QTY > 120 OR D/S >		

Team	Reason	Protocol Description	Clumped	Into: Existing (Name)? Generic? Singular? None (not in Alpha)?
		30		
P	PL099	CIII DRUG; ISSUE DATE > 30 DAYS	X	
P	PL101	ISSUE-DATE MORE THAN 6 MO AGO	X	
P	PL102	MD CALC DAYS EXCESSIVE(*N110)		
P	PL104	Can this be D/D? (DOD)	X	
P	PL300	REFILLS NOT ALLOWED		
A	PL301	CNTRL RXS ONLY AT THIS PHARMACY	Route to Pharmacy - Rules	
A	PL302	NO REFILLS FOR N-CONTROL DRUGS	Plan Rules - Limits	
A	PL303	CANNOT REPLACE C OR N DRUGS	Non-pendable	
P	PL304	CONTROL/NARCOTICS NOT COVERED		
A	PL305	CNTRL DRUG REFILLS IN ORIG PHARM	Route to Pharmacy - Rules	
P	PL306	ORIG RX NOT ON FILE FOR 5 DAYS		
P	PL307	GRP ONLY ALLOWS 180 DAYS/RX		
P	PL308	OVER 180 DAYS SINCE ORIG KEYP-DT		
P	PL309	RX CHECKED WITHIN PAST 5 DAYS		
P	PL310	SUPLY LEFT ALL FILLS > PLAN MAX		
P	PL311	DYS-SUPLY > PLAN MAX. USE PULLC		
P	PL312	ORIG KEYP DATE CONVERT ERROR		
P	PL313	ISSUE DATE CONVERT ERROR		
P	PL315	RX IN FORCE OVER PLAN LIMIT		
P	PL316	RITALIN DYS SPLY > 30 DYS		
P	PL318	MD STATE REQ. DUPLICATE FORM	X	
P	PL319	NEEDLE/SYR. NEED DUPLICATE FORM		
P	PL320	MD STATE REQ. TRIPPLICATE FORM		
P	PL321	SIG IS 'UD' DOCTOR CALL REQUIRED		
P	PL325	OHIO ANOREXIANT EXCEEDS LIMIT		
P	PL326	DELAWARE MD; QTY ACT > 100	X	
P	PL327	NJ MD REQUIRES 'J' IN TRIP FIELD	X	
A	PL800	DRUG NOT COVERED BY PLAN	Plan Rules - Coverage	

Team	Reason	Protocol Description	Clumped	Into: Existing (Name)? Generic? Singular? None (not in Alpha)?
P	PL801	NDC NOT FOUND ON NDC MASTER		
A	PL802	PRIOR AUTHORIZATION REQUIRED	Plan Rules - Coverage	
A	PL803	PLAN SERVER COVERAGE IND ERROR	Plan Rules - Coverage	
P	PL804	DRUG NOT COVERED; SEX LIMITATION	Plan Rules - Coverage	
A	PL805	DRUG REQUIRES DRUG OVERRIDE	Plan Rules - Coverage	
P	PL807	No Description		
P	PL808	No Description		
P	PL809	No Description		
P	PL810	No Description		
A	POS00	SEE POSRS RECORD	POS - other	
A	POS01	(*T110*T210)	POS - other	
A	POS02	(*T110*T210)	POS - other	
A	POS03	(*T110*T210)	POS - other	
A	POS04	(*T110*T210)	POS - other	
A	POS05	PRVDR NOT FOUND	POS - other	
A	POS06	(*T110*T210)	POS - other	
A	POS07	INVLD CARD #	POS - other	
A	POS08	(*T110*T210)	POS - other	
A	POS09	INVLD DOB	Eligibility - Termed	
A	POS10	(*T110*T210)	POS - other	
A	POS11	INVLD RELATION	Eligibility - Termed	
A	POS12	(*T110*T210)	POS - other	
A	POS13	(*T110*T210)	POS - other	
A	POS14	(*T110*T210)	POS - other	
A	POS15	(*T110*T210)	POS - other	
A	POS16	(*T110*T210)	POS - other	
A	POS17	(*T110*T210)	POS - other	
A	POS18	INVLD QUANTITY	POS Edits	
A	POS19	INVLD DAYS SPLY	POS Edits	
A	POS20	(*T110*T210)	POS - other	
A	POS21	NDC# NOTFOUND	POS Edits	
A	POS22	(*T110*T210)	POS - other	
A	POS23	INVLD ING COST	POS Edits	
A	POS24	(*T110*T210)	POS - other	
A	POS25	INV PRESCRBR ID	POS - other	
A	POS26	(*T110*T210)	POS - other	
A	POS27	(*T110*T210)	POS - other	
A	POS28	(*T110*T210)	POS - other	

Team	Reason	Protocol Description	Clumped	Into: Existing (Name)? Generic? Singular? None (not in Alpha)?
A	POS29	(*T110*T210)	POS - other	
A	POS30	INVLD PRIOR AUTH	POS - other	
A	POS31	(*T110*T210)	POS - other	
A	POS32	(*T110*T210)	POS - other	
A	POS33	(*T110*T210)	POS - other	
A	POS34	(*T110*T210)	POS - other	
A	POS35	(*T110*T210)	POS - other	
A	POS36	(*T110*T210)	POS - other	
A	POS37	(*T110*T210)	POS - other	
A	POS38	(*T110*T210)	POS - other	
A	POS39	(*T110*T210)	POS - other	
A	POS40	PROVIDER NOT ON FILE	POS - other	
A	POS41	MISC TPA ERROR MESSAGE	POS - other	
A	POS50	PRVDR NOT FOUND	POS Edits	
A	POS51	GROUP NOT FOUND	Eligibility - Termed	
A	POS52	MEMBER NOT FOUND	Eligibility -- Not Found	
A	POS53	PERSON # NOT FND	Eligibility - Termed	
A	POS54	NDC# NOTFOUND	POS - other	
A	POS55	(*T110*T210)	POS - other	
A	POS56	(*T110*T210)	POS - other	
A	POS57	(*T110*T210)	POS - other	
A	POS58	(*T110*T210)	POS - other	
A	POS59	(*T110*T210)	POS - other	
A	POS60	MISC TPA ERROR MESSAGE	POS - other	
A	POS61	MISC TPA ERROR MESSAGE	POS - other	
A	POS62	MISC TPA ERROR MESSAGE	POS - other	
A	POS64	MISC TPA ERROR MESSAGE	POS - other	
A	POS65	MEMBER INELIG	Eligibility - Termed	
A	POS66	PNT OVER AGE	Plan Rules - Coverage	
A	POS67	MEMBER INELIG	Eligibility - Termed	
A	POS68	MEMBER INELIG	Eligibility - Termed	
A	POS69	MEMBER INELIG	Eligibility - Termed	
A	POS70	NDC# NOTCOVERED	Plan Rules - Coverage	
A	POS71	(*T110*T210)	POS - other	
A	POS72	(*T110*T210)	POS - other	
A	POS73	(*T110*T210)	POS - other	
A	POS74	(*T110*T210)	POS - other	
A	POS75	PRIOR AUTH REQ	Plan Rules - Coverage	
A	POS76	LIMITS EXCEEDED	Plan Rules - Limits	

Team	Reason	Protocol Description	Clumped	Into: Existing (Name)? Generic? Singular? None (not in Alpha)?
A	POS77	(*T110*T210)	POS - other	
A	POS78	COST EXCEED MAX	POS - other	
P	POS79	REFILL TOO SOON		
A	POS80	(*T110*T210)	POS - other	
A	POS81	(*T110*T210)	POS - other	
A	POS82	(*T110*T210)	POS - other	
S/A	POS83	Dup Claim Paid	POS Edits	
A	POS84	CLAIM CAPTURED	POS - other	
A	POS85	RX NOT PROCESSED	POS Edits	
A	POS86	(*T110*T210)	POS - other	
A	POS87	(*T110*T210)	POS - other	
A	POS88	(*T110*T210)	POS - other	
A	POS89	(*T110*T210)	POS - other	
A	POS90	(*T110*T210)	POS - other	
A	POS91	(*T110*T210)	POS - other	
A	POS92	SYSTEM UNAVAIL	POS Edits	
A	POS93	(*T110*T210)	POS - other	
A	POS94	(*T110*T210)	POS - other	
A	POS99	HOST PROCESS ERR	POS Edits	
A	POSE7	METRIC DECIMAL QTY REJECT	POS - other	
A	POSHC	POINT OF SALE (POS) HIGH COST	High cost review	
A	POSPD	POS CLAIM; PAID SUCCESSFULLY	POS - other	
A	POSRJ	POINT OF SALE (POS) REJECT	POS - other	
M	PPAPP	PRUDENT PRESCR. APPROVED	X	
M	PPCAN	PRUDENT PRESCR. CAND(*T102)	X	
M	PPLET	MANAGED CARE LETTER REQUIRED		
M	PPMIS	MISCELLANEOUS FOR PRUDENT PRESC	X	
A	PPMLR	PREPAID MAILER	Customer Service - Customer Data	
M	PPRTE	ROUTE TO PRUDENT PRESCRIBING	X	
A	PRAPP	VERIFY PRIOR APPROVAL	Plan Rules - Coverage	
P	PRFL	REVIEW PROFM SCREEN		
A	PRIOR	CALL CLIENT FOR PRIOR AUTH	Plan Rules - Coverage	
P	PROFL	PROFILE CLARIFICATION		
P	PRORV	PROFESSIONAL REVIEW	X	
P	PTMRL	No Description		
P	PTVER	No Description		
P	QA2DI	DRUG DISCONTINUED; QA2		
P	QA2UN	DRUG UNAVAILABLE; QA2		

Team	Reason	Protocol Description	Clumped	Into: Existing (Name)? Generic? Singular? None (not in Alpha)?
P	QAAUD	QA AUDIT		
P	QADEA	MD DEA MISSING FROM CONTROL RX	X	
P	QADRU	QA DRUG FOR PRIORITY ORDERING		
P	QAMIS	PIRF CUSTOMER SERVICE COMMENTS		
P	QAMSC	MISCELLANEOUS FOR QUALITY ASSUR		
P	QAOER	QA; DRUG SPECIFIC ORDER REVIEW		
P	QAPBD	VERIFY DOB ON ORIG RX		
P	QAPFN	VERIFY PT NME ON ORIG RX		
P	QARTE	ROUTE TO QA-1 AREA		
P	QARVW	REVIEW FOR GRANDFATHERING		
P	QAUNA	DEXEDRINE AVAILABILITY; QA		
P	QSMIS	MISCELLANEOUS FOR QUICK START		
P	QSMR	ORDER ENTRY REVIEW REQ.(QSRX)		
P	QSOER	QUICK START ORDER REVIEW REQ'D		
P	QT120	CII CUT QTY TO 120 UNITS		
P	QT360	CIV CUT QTY TO 360 DS		
P	QTY30	CIII CUT QTY TO 30 DS		
P	QUINE	DRUG NOT COVERED FOR LEG CRAMPS		
P	REFRM	REFORMULATED BY MFG;D/C VERIFY		
P	RENCL	RENEWAL CLARIFICATION	X	
P	RENNO	UNATTACHED RENEWAL	X	
P	RETIN	RETIN A OVER AGE 26		
P	RFLQT	REFILL QTY DIFFERENT FROM ORIG		
P	RFLSG	REFILL SIG DIFFERENT FROM ORIG		
P	RFPRN	PRN REFILLS = 0		
P	RICHG	RFL RT FLAG CHANGED *T110		
P	RLES	No Description		
P	RTLTX	RETAIL PHARMACY RX		
A	RU001	CUST AND/OR GRP ACTIVE IN *T103	Route to Pharmacy - Rules	
A	RU002	RFLS MUST BE FILLED IN *T103	Route to Pharmacy - Rules	
A	RU003	ENT CII FOR TX MD, CUS IN TX	Route to Pharmacy - Rules	

Team	Reason	Protocol Description	Clumped	Into: Existing (Name)? Generic? Singular? None (not in Alpha)?
A	RU004	ENT C2 FOR NON-TX MD IN *T103	Route to Pharmacy - Rules	
A	RU005	ENT CII FOR TX CUST IN *T103	Route to Pharmacy - Rules	
A	RU006	UNUSED	Route to Pharmacy - Rules	
A	RU007	ENT BENZO FOR NY MD, CUS IN NY	Route to Pharmacy - Rules	
A	RU008	ENT BENZO FOR NON NY MD IN PA1	Route to Pharmacy - Rules	
A	RU009	ENT BENZO FOR NY CUS IN PA1	Route to Pharmacy - Rules	
A	RU010	ENT CII FOR CONTIG MD ST IN MA	Route to Pharmacy - Rules	
A	RU011	ENT CII NONCONTIG MD ST IN T1	Route to Pharmacy - Rules	
A	RU012	ENT CII NONCONTIG MD ST IN T1	Route to Pharmacy - Rules	
A	RU013	ENTER RITALIN IN OHIO	Route to Pharmacy - Rules	
A	RU014	ENTER DEXEDRIN IN OHIO	Route to Pharmacy - Rules	
A	RU015	ENTER NARCOTICS IN OHIO	Route to Pharmacy - Rules	
A	RU016	NO RXDIRECT FOR C2'S	Route to Pharmacy - Rules	
A	RU017	NO RXDRT FOR CONTROLS IN TX	Route to Pharmacy - Rules	
A	RU018	NO RXDRT FOR ANABOLIC IN TX	Route to Pharmacy - Rules	
A	RU019	NO RXDRT FOR ANOREXIC IN TX	Route to Pharmacy - Rules	
A	RU020	NO RXDIRECT FOR C2'S IN OHIO	Route to Pharmacy - Rules	
A	RU021	NO RXDRT FOR ANABOLIC IN OHIO	Route to Pharmacy - Rules	
A	RU022	NO RXDRT FOR ANOREXIC IN OHIO	Route to Pharmacy - Rules	
A	RU023	RXDRT FOR NJ FEP CUS IN NJ ONLY	Route to Pharmacy - Rules	
A	RU024	RXDRT FOR T1 FEP CUS IN T1 ONLY	Route to Pharmacy - Rules	
A	RU025	NO RXDRCT FOR NON NJ FEP CUST	Route to Pharmacy - Rules	
A	RU026	NO RXDRCT FOR NON T1 FEP CUST	Route to Pharmacy - Rules	
A	RU027	RFE; C2 FOR NON-TX MD IN *T103	Route to Pharmacy - Rules	
A	RU028	ENTER NEW RXS IN *T103	Route to Pharmacy -	

Team	Reason	Protocol Description	Clumped	Into: Existing (Name)? Generic? Singular? None (not in Alpha)?
			Rules	
A	RU029	ENTER RFLS IN *T103	Route to Pharmacy - Rules	
A	RU030	ENTER REFILLS IN *T103	Route to Pharmacy - Rules	
A	RU031	PROCESS CONTROLS IN *T103	Route to Pharmacy - Rules	
A	RU032	NO QUICKSTART FOR NARCOTICS	Route to Pharmacy - Rules	
A	RU033	NO QUICKSTRT FOR CONTROL DRUGS	Route to Pharmacy - Rules	
A	RU034	PROCESS LONG DRCTNS IN *T103	Route to Pharmacy - Rules	
A	RU035	ANABOLIC FOR NY MD IN *T103	Route to Pharmacy - Rules	
A	RU036	ANABOLIC FOR NON NY MD IN PA	Route to Pharmacy - Rules	
A	RU037	ANABOLIC FOR NY CUS IN PA1	Route to Pharmacy - Rules	
A	RU038	ANABOLIC FOR NON NY MD IN PA	Route to Pharmacy - Rules	
A	RU039	CANNOT TRANSFER CONTROL REFILLS	Route to Pharmacy - Rules	
A	RU040	ENTER UNKNOWN MD STATE IN *T103	Route to Pharmacy - Rules	
A	RU041	ENTER UNKNOWN MD STATE IN *T103	Route to Pharmacy - Rules	
A	RU042	ENTER CII FOR UNKNWN MD IN *T103	Route to Pharmacy - Rules	
A	RU043	ORANGE BOOK DRUG SEND TO *T103	Route to Pharmacy - Rules	
A	RU044	CII'S FOR NON NY MD FILLED IN PA	Route to Pharmacy - Rules	
A	RU046	OK TO PROCESS CONTROLS IN PA	Route to Pharmacy - Rules	
A	RU047	COMPOUND CONTROLS IN *T103	Route to Pharmacy - Rules	
A	RU051	CONTROL REFILLS IN *T103	Route to Pharmacy - Rules	
A	RU053	CAREMARK CNTRL DO MD CALL IN NDP	Route to Pharmacy - Rules	
A	RU054	CAREMARK NON-CNTRL PULLC IN NDP	Route to Pharmacy - Rules	
A	RU055	CAREMARK NON-CONTROL PULLC IN OH	Route to Pharmacy - Rules	
A	RU056	CAREMARK CNTRL: DO MD CALL IN OH	Route to Pharmacy - Rules	
A	RU057	CAREMARK NON-CONTROL PULLC IN TX	Route to Pharmacy - Rules	

Team	Reason	Protocol Description	Clumped	Into: Existing (Name)? Generic? Singular? None (not in Alpha)?
A	RU058	CAREMARK CONTROL; NEED NEW RX	Route to Pharmacy - Rules	
A	RU076	No Description	Route to Pharmacy - Rules	
A	RU078	No Description	Route to Pharmacy - Rules	
A	RU080	No Description	Route to Pharmacy - Rules	
A	RU082	No Description	Route to Pharmacy - Rules	
A	RU084	No Description	Route to Pharmacy - Rules	
A	RU101	No Description	Route to Pharmacy - Rules	
A	RU999	No Description	Route to Pharmacy - Rules	
P	RWMR	ORDER ENTRY REVIEW REQ. (PIRN)		
P	RWOER	PHONE IN RENEWAL ORDER REVIEW		
P	RXALT	RX APPEARS ALTERED	X	
P	RXCNT	NUMBER OF RXS MISMATCH		
P	RXCXL	CXL;RE-ENTER NO MD CONTA NO SO		
P	RXDIR	MISCELLANEOUS FOR RX DIRECT		
P	RXDIS	DRUG DISCONTINUED;	X	
P	RXDOH	RX DIRECT TRANSFER (OHIO)		
P	RXDTX	RX DIRECT TRANSFER (TEXAS)		
P	RXFIL	PT DOES NOT WANT ALL RXS FILLED		
P	RXMFG	HOLD RX -MANUFACTURER CHANGE		
P	RXMOV	DRUG MOVE IN PROGRESS IN NDP		
P	RXTRS	ORDER REVIEW-EXT TRANSFERRED RX		
P	RXUNA	DRUG UNAVAILABLE;DOCTOR CALL	X	
P	SDURL	SENIORS DUR LETTER REQUIRED		
P	SEEEZ	No Description		
P	SEEQ1	No Description		
P	SEEQ3	No Description		
P	SEEQ9	No Description		
P	SHLCN	SENIORS HELPLINE CALL NEEDED		
P	SHMIS	MISCELLANEOUS FOR SPECIAL HAND.		

Team	Reason	Protocol Description	Clumped	Into: Existing (Name)? Generic? Singular? None (not in Alpha)?
P	SIGST	MD SIGNATURE STAMPED / TYPED	X	
P	SIGVR	DIRECTION VERIFICATION		
A	SM001	SPECIAL MAILING REVIEW REQUIRED	Upgrade shipping	
P	SPDRG	No Description		
P	SPLIT	REFILL FROM ANOTHER PHARMACY		
P	STC	RX WAS CANCELLED BY STCXL		
P	STOCK	ROUTE TO FA;OOS		
P	SUPMD	NEED SUPERVISING MD NAME		
P	SURDA	SENIORS DRUG ALERGY ALERT		
P	SURDD	SENIORS DRUG-DRUG EDIT	X	
P	SURDL	SR DUR;BEQA2 PT LETTER REQUIRED		
P	SURDO	No Description		
P	SURHD	SENIORS MAXIMUM DAILY DOSE	X	
P	SURMC	SENIORS DRUG-DISEASE EDIT	X	
P	SURPA	SENIORS DRUG-AGE EDIT	X	
M	SWTCH	SWITCH BACK CLARIFICATION		
P	SYRIN	No Description		
O	TEST	JEFF'S TEST PRADD ASSINED TO SV		
P	TORAD	TORADOL; CALL REQUIRED		
P	TRIPL	TRIPPLICATE FORM (NY BENZODIAZEP)		
P	TRNAD	RTE TO FRONTEND TURNAROUND TEAM		
P	URCON	CONTROLLED DRUGS WITHIN 14 DAYS		
P	URDCP	POS; DUP CLAIM	X	
P	URDUP	DUPLICATE DRUG, PAT., SAME DAY		
P	URIR	IDIOSYNCRASY REVIEW		
P	URMDD	POS; LIMITS EXCEEDED MDD	X	
P	URMIS	MISCELLANEOUS FOR DUR		
P	URPCH	POS DUR...CALL HELP DESK		
P	URPCN	POS-DUR; CONTROLLED DRUG	X	
P	URPD1	POS DUR - DRUG INTERACTION		
P	URPDA	POS DUR - DRUG-ALLERGY ALERT	X	
P	URPDC	POS DUR - INFERRED DRUG-DISEASE	X	
P	URPDD	POS DUR - DRUG INTERACTION	X	
P	URPDF	POS DUR - DRUG FOOD		

Team	Reason	Protocol Description	Clumped	Into: Existing (Name)? Generic? Singular? None (not in Alpha)?
		INTERACTION		
P	URPDI	POS DUR - DRUG INCOMPATIBILITY		
P	URPDL	POS DUR - DRUG LAB CONFLICT		
P	URPDO	POS DUR - DOD MAX DOSE EXCEEDED	X	
P	URPDF	DUPLICATE DRUG, PAT., SAME DAY	X	
P	URPDS	POS DUR - TOBACCO USE PRECAUTION		
P	URPER	POS DUR-REF TOO SOON(*T210)	X	
P	URPHD	POS DUR - MAX DOSAGE EXCEEDED	X	
P	URPID	POS DUR - INGREDIENT DUPLICATION		
P	URPIR	IDIOSYNCRASY REVIEW	X	
P	URPLD	POS DUR - LOW DOSE ALERT	X	
P	URPLR	POS DUR - UNDERUSE PRECAUTION		
P	URPMC	POS DUR - DRUG DISEASE PRECAUTION	X	
P	URPMN	POS DUR - INSUFFICIENT DURATION		
P	URPMX	POS DUR - EXCESSIVE DURATION		
P	URPOH	POS DUR - ALCOHOL PRECAUTION		
P	URPOV	POS DUR OVERFLOW..CALL TPA		
P	URPPA	POS DUR - DRUG AGE PRECAUTION	X	
P	URPPG	POS DUR - DRUG PREGNANCY ALERT		
P	URPPR	POS DUR - PRIOR ADVERSE REACTION		
P	URPSX	POS DUR - DRUG-GENDER ALERT	X	
P	URPTD	POS DUR - DUP/CONCOMITANT THRPY	X	
P	URREF	REFILL TOO SOON	X	
P	URRTE	ROUTE TO DUR		
P	URSDD	SEVERE DRUG INTERACTION	X	
P	URSTD	SYSTEM ERROR		
A	VERAD	VERIFY CUSTOMER ADDRESS	Customer Service - Customer Data	
P	VERPT	VERIFY PATIENT LAST NAME	X	
P	WARD	No Description		
P	WCAPG	DRUG PREGNANCY ALERT	X	
P	XLBLR	EXTRA BOTTLE LABEL REQUEST		

What is claimed is:

1. A method for the automated processing of an order for at least one medical prescription, the method comprising the steps of:
 - 5 a. receiving said order, wherein said order is received through a predefined communication channel;
 - b. assigning said order to at least one queue, wherein said queue is selected from a plurality of queues; and
 - 10 c. processing said order, wherein said step of processing said order comprises executing actions necessary to progress said order from at least one initial queue to a final queue, through at least one intermediate queue, wherein said final queue results in said order shipped to a patient.
2. The method of claim 1, wherein each step or combination thereof is distributed and performed in geographically separate locations.
- 15 3. The method of claim 1, wherein said predefined communication channel is selected from at least one of: facsimile, phone, World Wide Web, mail, or combinations thereof.
4. The method of claim 3, wherein said predefined communication channel includes the mail, the method further comprising the step of prepossessing said order after said step of receiving said order, wherein the step of prepossessing said order comprises the steps of:
 - 20 a. opening the mail;
 - b. preparing the opened mail for scanning;
 - c. scanning the opened mail;
 - d. reviewing the scanned images of the opened mail;
 - e. storing the scanned images of the opened mail; and
 - 25 f. queuing the scanned images of the opened mail for processing.
5. The method of claim 4, wherein said step of scanning the opened mail is done using a high resolution color scanner, wherein said scanned images are in color.
6. The method of claim 4, wherein said step of preparing the opened mail for the scanning comprises the steps of:
 - 30 a. stamping the opened envelop with a date the mail is opened;
 - b. aggregating the opened mail into paper batches; and

- c. ordering the paper batches.
7. The method of claim 6, wherein said step of ordering the paper batches comprises the steps of:
 - a. placing barcodes on the contents of said opened mail;
 - b. removing exception items, wherein exception items are content from said opened mail that does not meet predefined criteria;
 - c. inserting order separators; and
 - d. inserting batch header.
 8. The method of claim 7, wherein said exception items include fraudulent prescriptions, orders with cash payments and three-dimensional objects.
 9. The method of claim 7, wherein said exception items or representations of said exception items are scanned using a flatbed scanner.
 10. The method of claim 6, wherein said step of scanning the opened mail includes the step of assigning an identification number to each paper batch and an identification number to each document that is part of the paper batch.
 11. The method of claim 4, wherein said step of reviewing the scanned images of the opened mail comprises the step of electing to accept or reject the images of the scanned opened mail, wherein rejecting scanned images of the opened mail results in repeating steps (c) and (d) until additional scanned images are accepted.
 12. The method of claim 4, wherein said step of storing the scanned images comprises storing the scanned images to a computer readable medium.
 13. The method of claim 12, further comprising the step of storing said opened mail in a predetermined manner such that said opened mail is indexed to its corresponding scanned image stored to said computer readable medium.
 14. The method of claim 4, wherein said step of scanning the opened mail comprises separating payment documents from order documents.
 15. The method of claim 1, wherein said step of processing said order comprises the steps of:
 - a. receiving and reviewing images associated with said order;
 - b. classifying each image associated with said order;
 - c. verifying said order details;
 - d. entering said order into a processing device;

- e. validating said order;
 - f. applying at least one protocol to said order to progress said order toward said final queue; and
 - g. reviewing said order after the at least one protocol has been applied.
16. The method of claim 15, wherein said step of applying the at least one-protocol to said order comprises the steps of:
- a. reviewing said order to determine whether the at least one protocol is to be applied;
 - b. resolving the at least one protocol when applied against at least one database; and
 - c. repeating said steps of reviewing said order to determine whether the at least one protocol applies and resolving the at least one protocol against the at least one database until resolved.
17. The method of claim 16, wherein said at least one database is selected from at least one of: a clinical database, a plan database, a rules database, a contacts database, an accounts receivable database, a formulary database, a pricing database, a client profile database, a patient history database, and combinations thereof.
18. The method of claim 16, wherein said step of reviewing said order to determine whether the at least one protocol applies comprises the steps of:
- a. determining whether a contact is necessary to resolve said order;
 - b. selecting a mode of contact when the contact is necessary; and
 - c. initiating said mode of contact.
19. The method of claim 18, wherein said mode of contact is selected from at least one of: facsimile, phone, e-mail, World Wide Web, mail, and combinations thereof.
20. The method of claim 18, wherein said contact is selected from at least one of: prescriber, patient, plan administrator, and combinations thereof.
21. The method of claim 18, wherein when the mode of contact is at least a facsimile, said step of initiating said mode of contact comprises the steps of:
- a. generating said facsimile; and
 - b. transmitting said facsimile to the contact.
22. The method of claim 21, wherein said step of generating the facsimile comprises the steps of:
- a. selecting facsimile mode;
 - b. selecting the at least one protocol;

- c. populating available fax fields;
 - d. selecting the contact;
 - e. selecting a wait time in which to receive a response from said contact.
23. The method of claim 22, wherein said response from said contact is at least one of a facsimile or a phone call.
24. The method of claim 23, wherein when said response from said contact is a phone call, the method further comprises the steps of:
- a. routing said phone call to a designated hunt group for call backs;
 - b. retrieving said order from the queue;
 - c. obtaining information from the contact; and
 - d. updating said order.
25. The method of claim 23, wherein when said response from said contact is at least a facsimile, the method further comprises the steps of:
- a. matching said facsimile to said order through an automatic match process;
 - b. updating said order with information on said facsimile; and
 - c. attaching said facsimile to said order.
26. The method of claim 22, wherein when said wait time exceeds a predefined value, said method further comprises the steps of :
- a. routing the order to an outbound call queue;
 - b. scheduling a call;
 - c. calling the contact;
 - d. retrieving the order from the outbound call queue;
 - e. reviewing the order with the contact;
 - f. resolving the order; and
 - g. updating the order responsive to said resolving.
27. The method of claim 26, wherein when said step of calling the contact fails to reach contact, said step of calling the contact further comprises the steps of:
- a. completing a call back form;
 - b. updating the outbound call queue; and

- c. repeating the steps of scheduling a call and calling the contact until the contact is reached.
28. The method of claim 18, wherein when the mode of contact is a phone call, said method further comprises the steps of:
 - a. routing said order to the outbound call queue;
 - b. scheduling a call;
 - c. calling the contact;
 - d. retrieving said order from the outbound call queue;
 - e. reviewing said order with the contact;
 - f. resolving said order; and
 - g. updating said order.
29. The method of claim 28, wherein said step of calling the contact person comprises the steps of:
 - a. introducing the issue capable of resolution by a non-pharmacist;
 - b. transferring the call to a pharmacist; and
 - c. routing said order to a pharmacist accessible location.
30. The method of claim 28, wherein when said step of calling the contact fails to reach the contact, said step of calling the contact further comprises the steps of:
 - a. completing a call back form;
 - b. updating the outbound call queue; and
 - c. repeating the steps of scheduling the call and calling said contact until said contact is reached.
31. The method of claim 1 wherein said step of processing said order comprises the steps of:
 - a. classifying each document in said order;
 - b. verifying each document in said order;
 - c. verifying the total number of prescriptions in said order;
 - d. at least one of verifying and entering a prescription classification for said order;
 - e. at least one of verifying and entering at least one of a member number, a group number, and a subgroup number;
 - f. at least one of verifying and entering an amount and type of payment;

- g. at least one of verifying and entering patient provided correspondence;
 - h. at least one of verifying and entering renewal or refill numbers if present;
 - i. at least one of verifying and entering prescriber name;
 - j. at least one of verifying and entering patient name;
 - k. at least one of verifying and entering prescription issue date;
 - l. at least one of verifying and updating patient information;
 - m. at least one of verifying and updating drug information;
 - n. at least one of verifying and updating drug strength;
 - o. at least one of verifying and updating drug directions; and
 - p. verifying each element of said order is correct.
32. The method of claim 31, wherein when said step of verifying each element of said order is correct, further comprising the steps of repeating steps (l.) through (o.) when an element of said order is not correct.
33. The method of claim 31, further comprising the step of: repeating steps (l) through (o) if said order is a multi-prescription order.
34. The method of claim 33, further comprising the step of dispensing a portion of said order before all prescriptions in said multi-prescription order are complete.
35. The method of claim 31, wherein steps (m.) through (o.) includes an order annotation builder, wherein annotations made to said order are created from at least one pull down menu, wherein said at least one pull down menu comprises annotation choices.
36. The method of claim 31, wherein a user's ability to perform a step or combination thereof is determined by the user's profile.
37. The method of claim 1, wherein said plurality of queues communicate with each other through a positive control mechanism, and wherein said positive control mechanism allows said order to be tracked through said automated processing.
38. The method of claim 37, wherein said positive control mechanism sending an acknowledgement upon receipt of said order to a preceding queue from which said order was received.
39. The method of claim 37, wherein said positive control mechanism tracks the length of time said order spends in any one queue.

40. The method of claim 39, wherein when the length of time said order spends in any one queue exceeds a predefined value an alert is sent to a user.
41. The method of claim 1, wherein access to any one queue from said plurality of queues by a user is determined by the user's profile.
42. The method of claim 1, further comprising an algorithm for calculating when an order needs to be dispensed, wherein the calculation comprises weighting the channel by which the order was received and the patient's identity to determine when an order needs to be dispensed.
43. A system for processing orders for at least one medical prescription comprising:
- a computer network;
 - a computer processor connected to the network;
 - storage and memory connected to the computer processor for storing orders, images of orders, and software modules;
 - at least one scanner connected to the computer processor for scanning documents;
 - communication link connected to the computer processor for communicating with users;
 - at least one display connected to the computer processor for displaying order images;
 - at least one protocol resolving database connected to the computer network;
 - at least one facsimile machine in communication with the network;
 - an image quality control processing module, stored in a computer readable storage media, said image quality control processing module executable in said computer processor, said image quality control processing module configured to review, accept and/or reject images captured by said at least one scanner;
 - an order header processing module, stored in a computer readable storage media, said order header processing module executable in said computer processor, said order header processing module configured to review and receive non-clinical data associated with said order;
 - an order completion processing module, stored in a computer readable storage media, said order completion processing module executable in said computer processor, said order completion processing module configured to review and receive clinical data associated with said order;
 - a protocol resolution processing module, stored in a computer readable storage media, said protocol resolution processing module executable in said computer processor, said protocol

resolution processing module configured to resolve applicable protocols associated with said order;

a doctor calls processing module, stored in a computer readable storage media, said doctor calls processing module executable in said computer processor, said doctor calls processing module configured to receive information regarding said order;

a command and control processing module, stored in a computer readable storage media, said command and control processing module executable in said computer processor, said command and control processing module configured to monitor and receive input to said system.

44. The system of claim 43, further comprising an order dispensing module, stored in a computer readable storage media, said order dispensing module executable in said computer processor, said order dispensing module configured to dispense said order.

45. The system of claim 43, further comprising a shipping processing module, stored in a computer readable storage media, said shipping processing module executable in said computer processor, said shipping processing module configured to process shipping manifests for said order.

46. The system of claim 43, further comprising an incoming paperless order processing module, stored in a computer readable storage media, said incoming paperless order processing module executable in said computer processor, said incoming paperless order processing module configured to receive said order in electronic format.

47. A graphical user interface for inputting, displaying and managing in real time a prescription order fulfillment system stored in a database, the prescription order fulfillment system comprising at least one queue for resolving at least one order element, the graphical user interface comprising:

at least one process control screen, wherein each at least one process control screen comprises at least one selectable icon or field or combination thereof, graphically depicting one of at least one order element;

at least one queue screen, wherein each at least one queue screen comprises at least one selectable icon or field or combination thereof, graphically depicting at least one order element in aggregate;

at least one production screen, wherein each at least one production screen comprises at least one selectable icon or field or combination thereof, graphically depicting at least one production element of at least one order element; and

- at least one system resource screen, wherein each at least one system resource screen comprises at least one selectable icon or field or combination thereof, graphically depicting at least one system resource element in relation to at least one order element.
48. The graphical user interface of claim 47, wherein each process control screen is a search template with a plurality of fields.
 49. The graphical user interface of claim 47, wherein each process control screen comprises an icon for generating process control report screens.
 50. The graphical user interface of claim 47, wherein each queue screen is a graphical representation of an instrument panel, wherein said instrument panel comprises gauges, wherein said gauges indicate the state of a plurality of system queues.
 51. The graphical user interface of claim 50, wherein each gauge is selectable and selecting said selectable gauge drills down from a system queue level of detail screen to an individual order level of detail screen.
 52. The graphical user interface of claim 50, wherein said gauges are selected from the queues consisting of: archive agent, conductor, dispensing, file room, administrative protocols, professional protocols, header entry, order completion, channel service, contact service, customer service, held orders, research, outbound calling application, purge agent, and queue resubmission.
 53. The graphical user interface of claim 47, wherein queue screen is a bar graph, wherein said bar graph depicts the number of orders in each system queue.
 54. The graphical user interface of claim 53, wherein each bar in said bar graph is selectable and selecting said selectable bar drills down from a system queue level of detail screen to an individual order level of detail screen.
 55. The graphical user interface of claim 47, wherein each queue screen is a graphic of a table with rows and columns, wherein said table includes entries that comprises information about system queues.
 56. The graphical user interface of claim 55, wherein said table includes selectable entries, wherein selecting said selectable entries drills down from a system queue level of detail screen to an individual order level of detail screen.
 57. The graphical user interface of claim 55, wherein said columns and rows of said table are configurable by a user.
 58. The graphical user interface of claim 57, wherein said configurable columns are configurable to display the length of time orders have been in a queue.

59. The graphical user interface of claim 47, wherein selecting an entry from said table links to a screen, wherein said screen comprises information associated with orders represented in selected table entry.
60. The graphical user interface of claim 47, further comprising at least one filter icon, wherein selecting said at least one filter icon filters out select information present in any one of at least one process control screen, at least one queue screen, at least one production screen, at least one system resource screen or combination thereof.
61. The graphical user interface of claim 60, wherein said filters are configurable and allow a user to view all the orders completed by another user of the system.
62. A system for processing medical prescription orders comprising:
- an order receiving module;
 - an order imaging module;
 - a special handling module;
 - an order archiving module;
 - an order entry module;
 - a fax receiving module;
 - an order assignment module;
 - a protocol resolving module; and
 - a data verification module.
63. The system of claim 62, further comprising:
- a print prescription order label set module;
 - a product dispensing module;
 - a product verification module;
 - a product packing module;
 - an auto manifest module; and
 - a shipping module.
64. A system for processing medical prescription orders comprising:
- a computer network;
 - a mainframe computer connected to said computer network;
 - at least one hub connected to said computer network, said hub comprising

an order receiving module;
an order imaging module;
a special handling module;
an order archiving module;
a fax receiving module;
a workflow module;
a protocol resolving module; and
a data verification module.

65. The system of claim 64, wherein said hub further comprises a biometric reading module.
66. A computer-readable medium having a computer executable component for the automated processing of an order for at least one medical prescription, wherein the computer executable component processing an order for at least one medical prescription comprises the steps of:
- a. receiving said order, wherein said order is received through a predefined communication channel;
 - b. assigning said order to at least one queue, wherein said queue is selected from a plurality of queues; and
 - c. processing said order, wherein said step of processing said order comprises executing actions necessary to progress said order from at least one initial queue to a final queue, through at least one intermediate queue, wherein said final queue results in said order shipped to a patient.
67. The computer-readable medium of claim 66, wherein each step or combination thereof is distributed and performed in geographically separate locations.
68. The computer-readable medium of claim 66, wherein said predefined communication channel is selected from at least one of: facsimile, phone, World Wide Web, mail, or combinations thereof.
69. The computer-readable medium of claim 66, wherein said step of processing said order comprises the steps of:
- a. receiving and reviewing images associated with said order;
 - b. classifying each image associated with said order;
 - c. verifying said order details;
 - d. entering said order into a processing device;

- e. validating said order;
 - f. applying at least one protocol to said order to progress said order toward said final queue; and
 - g. reviewing said order after the at least one protocol has been applied.
70. The computer-readable medium of claim 69, wherein said step of applying the at least one protocol to said order comprises the steps of:
- a. reviewing said order to determine whether the at least one protocol is to be applied;
 - b. resolving the at least one protocol when applied against at least one database; and
 - c. repeating the steps of reviewing said order to determine whether at least one protocol applies and resolving the at least one protocol against the at least one database until resolved.
71. The computer-readable medium of claim 70, wherein said at least one database is selected from at least one of: a clinical database, a plan database, a rules database, a contacts database, an accounts receivable database, a formulary database, a pricing database, a client profile database, a patient history database, and combinations thereof.
72. The computer-readable medium of claim 70, wherein said step of reviewing said order to determine whether the at least one protocol applies comprises the steps of:
- a. determining whether a contact is necessary to resolve said order;
 - b. selecting a mode of contact when the contact is necessary; and
 - c. initiating said mode of contact.
73. The computer-readable medium of claim 72, wherein said mode of contact is selected from at least one of facsimile, phone, e-mail, World Wide Web, mail, and combinations thereof.
74. The computer-readable medium of claim 72 wherein said contact is selected from at least one of: prescriber, patient, plan administrator, and combinations thereof.
75. The computer-readable medium of claim 72 wherein when the mode of contact is at least a facsimile, said step of initiating said mode of contact comprises the steps of:
- a. generating said facsimile; and
 - b. transmitting said facsimile to the contact.
76. The computer-readable medium of claim 75 wherein said step of generating said facsimile comprises the steps of:
- a. selecting facsimile mode;
 - b. selecting the at least one protocol;

- c. populating available fax fields;
 - d. selecting the contact; and
 - e. selecting a wait time in which to receive a response from said contact.
- 77 The computer-readable medium of claim 76 wherein said response from said contact is received in the form of at least one of a facsimile or a phone call.
- 78 The computer-readable medium of claim 77 wherein when said received response from said contact is a phone call, the computer executable component further comprises executing the steps of:
- a. routing said phone call to a designated hunt group for call backs;
 - b. retrieving said order from the queue;
 - c. obtaining information from the contact;
 - d. updating said order.
79. The computer-readable medium of claim 77, wherein when said received response from said contact is at least a facsimile, the computer executable component further comprising the step of processing said response, wherein the step of processing said response comprises the steps of:
- a. matching said facsimile to said order through an automatic match process;
 - b. updating said order with information on said facsimile; and
 - c. attaching said facsimile to said order.
80. The computer-readable medium of claim 76, wherein when said wait time exceeds a predefined value, the computer executable component further comprising executing the steps of:
- a. routing the order to an outbound call queue;
 - b. scheduling a call;
 - c. calling the contact;
 - d. retrieving the order from the outbound call queue;
 - e. reviewing the order with the contact;
 - f. resolving the order; and
 - g. updating the order responsive to said resolving.

81. The computer-readable medium of claim 80, wherein when said step of calling the contact fails to reach contact, the computer executable component further comprising executing the steps of:
- a. completing a call back form;
 - b. updating the outbound call queue; and
 - c. repeating the steps of scheduling a call and calling the contact until said contact is reached.
82. The computer-readable medium of claim 72, wherein when the mode of contact is a phone call, the computer executable component further comprising the step of processing said response, wherein the step of processing said response comprises the steps of:
- a. routing said order to the outbound call queue;
 - b. scheduling a call;
 - c. calling the contact;
 - d. retrieving said order from the outbound call queue;
 - e. reviewing said order with the contact;
 - f. resolving said order; and
 - g. updating said order.
83. The computer-readable medium of claim 82, wherein said step of calling the contact person comprises the steps of:
- a. introducing an issue capable of resolution by a non-pharmacist;
 - b. transferring the call to a pharmacist; and
 - c. routing said order to a pharmacist accessible location.
84. The computer-readable medium of claim 82, wherein when said step of calling the contact fails to reach the contact, the computer executable component further comprises executing the steps of:
- a. completing a call back form;
 - b. updating the outbound call queue; and
 - c. repeating the steps of scheduling the call and calling said contact.
85. The computer-readable medium of claim 66, wherein said step of processing said order comprises the steps of:
- a. classifying each document in said order;

- b. verifying each document in said order;
 - c. verifying the total number of prescriptions in said order;
 - d. at least one of verifying and entering a prescription classification for said order;
 - e. at least one of verifying and entering at least one of a member number, a group number, and a subgroup number;
 - f. at least one of verifying and entering an amount and type of payment;
 - g. at least one of verifying and entering patient provided correspondence;
 - h. at least one of verifying and entering renewal or refill numbers if present;
 - i. at least one of verifying and entering prescriber name;
 - j. at least one of verifying and entering patient name;
 - k. at least one of verifying and entering prescription issue date;
 - l. at least one of verifying and updating patient information;
 - m. at least one of verifying and updating drug information;
 - n. at least one of verifying and updating drug strength;
 - o. at least one of verifying and updating drug directions; and
 - p. verifying each element of said order is correct.
86. The computer-readable medium of claim 85, wherein when said step of verifying each element of said order is correct, further comprising the steps of repeating steps (l.) through (o.) when an element of said order is not correct.
87. The computer-readable medium of claim 85, further comprising the step of: repeating steps (l.) through (o.) if said order is a multi-prescription order.
88. The computer-readable medium of claim 87, further comprising the step of dispensing a portion of said order before all prescriptions in said multi-prescription order are complete.
89. The computer-readable medium of claim 85, wherein steps (m.) through (o.) includes an order annotation builder, wherein annotations are available from at least one pull down menu, wherein said at least one pull down menu comprises annotation choices.
90. The computer-readable medium of claim 85, wherein a user's ability to perform a step or combination thereof is determined by the user's profile.
91. The computer-readable medium of claim 66, wherein said plurality of queues include a positive control mechanism, and wherein said positive control mechanism allows said order to be tracked through the entire automated processing of said order.

92. The computer-readable medium of claim 91, wherein said positive control mechanism sending an acknowledgement upon receipt of said order to a preceding queue from which said order was received.
93. The computer-readable medium of claim 91, wherein said positive control mechanism tracks the length of time said order spends in any one queue.
94. The computer-readable medium of claim 93, wherein when the length of time said order spends in any one queue exceeds a predefined value an alert is sent to the user.
95. The computer-readable medium of claim 66, wherein access to any one queue from said plurality of queues by a user is determined by a user's profile.
96. The computer-readable medium of claim 66, further comprising an algorithm for calculating when an order needs to be dispensed, wherein the calculation comprises weighting the channel by which the order was received and the patient's identity to determine when an order needs to be dispensed.
97. A method for the automated processing of an order for at least one medical prescription, the method comprising:
- means for receiving said order, wherein said order is received through a predefined communication channel;
 - means for assigning said order to at least one queue, wherein said queue is selected from a plurality of queues; and
 - means for processing said order, wherein said means for processing said order comprises executing actions necessary to progress said order from at least one initial queue to a final queue, through at least one intermediate queue, wherein said final queue results in said order shipped to a patient.
98. The method of claim 97, wherein said predefined communication channel includes the mail, the method further comprising:
- means for opening the mail;
 - means for preparing the opened mail for scanning;
 - means for scanning the opened mail;
 - means for reviewing the scanned images of the opened mail;
 - means for storing scanned images of the opened mail; and
 - means for queuing the scanned images of the opened mail for processing.

99. The method of claim 98, wherein means for preparing the opened mail for scanning comprises:
- means for stamping the opened envelope with a date the mail is opened;
 - means for aggregating the opened mail into paper batches; and
 - means for ordering the paper batches.
100. The method of claim 99, wherein means for ordering the paper batches comprises:
- means for placing barcodes on the contents of said opened mail;
 - means for removing exception items, wherein exception items are content from said opened mail that does not meet predefined criteria;
 - means for inserting order separators; and
 - means for inserting batch header.
101. The method of claim 100, wherein said exception items include fraudulent prescriptions, orders with cash payments and three-dimensional objects.
102. The method of claim 99, wherein means for scanning the opened mail includes means for assigning an identification number to each paper batch and an identification number to each document that is part of the paper batch.
103. The method of claim 98, further comprising means for storing said opened mail in a predetermined manner such that said opened mail is indexed to its corresponding scanned image.
104. The method of claim 98, wherein means for scanning said opened mail comprises separating payment documents from order documents.
105. The method of claim 97, wherein means of processing said order comprises:
- means for receiving and reviewing images associated with said order;
 - means for classifying each image associated with said order;
 - means for verifying said order details;
 - means for entering said order into a processing device;
 - means for validating said order;
 - means for applying at least one protocol to said order to progress said order toward said final queue; and
 - means for reviewing said order after at least one protocol has been applied.

106. The method of claim 105, wherein means for applying the at least one protocol to said order comprises:

means for reviewing said order to determine whether the at least one protocol is to be applied;

means for resolving the at least one protocol when applied against at least one database; and

means for repeating said steps of reviewing said order to determine whether the at least one protocol applies and resolving the at least one protocol against the at least one database until resolved.

107. The method of claim 106, wherein said at least one database is selected from at least one of: a clinical database, a plan database, a rules database, a contacts database, an accounts receivable database, a formulary database, a pricing database, a client profile database, a patient history database, and combinations thereof..

108. The method of claim 97, wherein means for processing said order comprises:

means for classifying each document in said order;

means for verifying each document in said order;

means for verifying the total number of prescriptions in said order;

means for at least one of verifying and entering a prescription classification for said order;

means for at least one of verifying and entering at least one of a member number, a group number, and a subgroup number;

means for at least one of verifying and entering an amount and type of payment;

means for at least one of verifying and entering patient provided correspondence;

means for at least one of verifying and entering renewal or refill numbers if present;

means for at least one of verifying and entering prescriber name;

means for at least one of verifying and entering patient name;

means for at least one of verifying and entering prescription issue date;

means for at least one of verifying and updating patient information;

means for at least one of verifying and updating drug information;

means for at least one of verifying and updating drug strength;

means for at least one of verifying and updating drug directions; and

means for verifying each element of said order is correct.

109. The method of claim 108, further comprising means for processing a multi-prescription order.
110. The method of claim 109, further comprising means for dispensing a portion of said order before all prescriptions in said multi-prescription order are complete.
111. The method of claim 108, further comprising means for using an order annotation builder to annotate order, wherein said order annotation builder creates annotations from at least one pull down menu.
112. The method of claim 108, further comprising means for restricting user access to available queues.
113. The method of claim 97, further comprising means for tracking said order through queues during automated processing.
114. The method of claim 97, further comprising means for calculating when said order needs to be dispensed.
115. A computer-readable memory device containing an order processing data structure for the automated processing of orders for at least one medical prescription accessed by a user interface sever program that is encoded in the computer-readable memory device and that is run by a processor in a data processing system, the data structure comprising a plurality of entries comprising:
- a patient identifier;
 - a prescriber identifier;
 - at least one drug identifier;
 - a member identifier;
 - an order identifier;
- wherein the user interface sever program accesses the data structure to process said order by using the patient identifier, the prescriber identifier, the at least one drug identifier, the member identifier, and the order identifier.
116. The computer-readable memory device of claim 115, further comprising:
- a payment identifier;
- wherein the user interface sever program accesses the data structure to process said order by using the patient identifier, the prescriber identifier, the at least one drug identifier, the member identifier, the order identifier, and the payment identifier.

AMENDED CLAIMS

[Received by the International Bureau on 10 February 2003 (10.02.03):
(Claims as filed: 116) Claims: 117-120 added]

117. A system for processing medical prescription orders comprising:
- an order receiving module;
 - an order imaging module;
 - a special handling module;
 - an order archiving module;
 - an order entry module;
 - a fax receiving module;
 - an order assignment module;
 - a protocol resolving module;
 - a data verification module; and
 - a shipping module.
118. A system for processing medical prescription orders comprising:
- a computer network;
 - a mainframe computer connected to said computer network;
 - at least one hub connected to said computer network, said hub comprising
 - an order receiving module;
 - an order imaging module;
 - a special handling module;
 - an order archiving module;
 - a fax receiving module;
 - a workflow module;
 - a protocol resolving module; and
 - a shipping module.

119. A system for processing orders for at least one medical prescription comprising:
- a computer network;
 - a computer processor connected to the network;
 - storage and memory connected to the computer processor for storing orders, images of orders, and software modules;
 - at least one scanner connected to the computer processor for scanning documents;
 - communication link connected to the computer processor for communicating with users;
 - at least one display connected to the computer processor for displaying order images;
 - at least one protocol resolving database connected to the computer network;
 - at least one facsimile machine in communication with the network;
 - an image quality control processing module, stored in a computer readable storage media, said image quality control processing module executable in said computer processor, said image quality control processing module configured to review, accept and/or reject images captured by said at least one scanner;
 - an order header processing module, stored in a computer readable storage media, said order header processing module executable in said computer processor, said order header processing module configured to review and receive non-clinical data associated with said order;
 - an order completion processing module, stored in a computer readable storage media, said order completion processing module executable in said computer processor, said order completion processing module configured to review and receive clinical data associated with said order;
 - a protocol resolution processing module, stored in a computer readable storage media, said protocol resolution processing module executable in said computer processor,

said protocol resolution processing module configured to resolve applicable protocols associated with said order;

a doctor calls processing module, stored in a computer readable storage media, said doctor calls processing module executable in said computer processor, said doctor calls processing module configured to receive information regarding said order;

a command and control processing module, stored in a computer readable storage media, said command and control processing module executable in said computer processor, said command and control processing module configured to monitor and receive input to said system;

an order dispensing module, stored in a computer readable storage media, said order dispensing module executable in said computer processor, said order dispensing module configured to dispense said order; and

a shipping processing module, stored in a computer readable storage media, said shipping processing module executable in said computer processor, said shipping processing module configured to process shipping manifests for said order.

A method for the automated processing of an order for at least one medical prescription, the method comprising the steps of:

- a. receiving said order, wherein said order is received through a predefined communication channel;
- b. assigning said order to at least one queue, wherein said queue is selected from a plurality of queues;
- c. processing said order, wherein said step of processing said order comprises executing actions necessary to progress said order from at least one initial queue to a final queue, through at least one intermediate queue, wherein said final queue results in said order shipped to a patient; and

calculating when an order needs to be dispensed;

wherein:

the step of calculating is performed based on the channel by which the order was received and the patient's identity, and

access to any one queue from said plurality of queues by a user is determined by the user's profile.

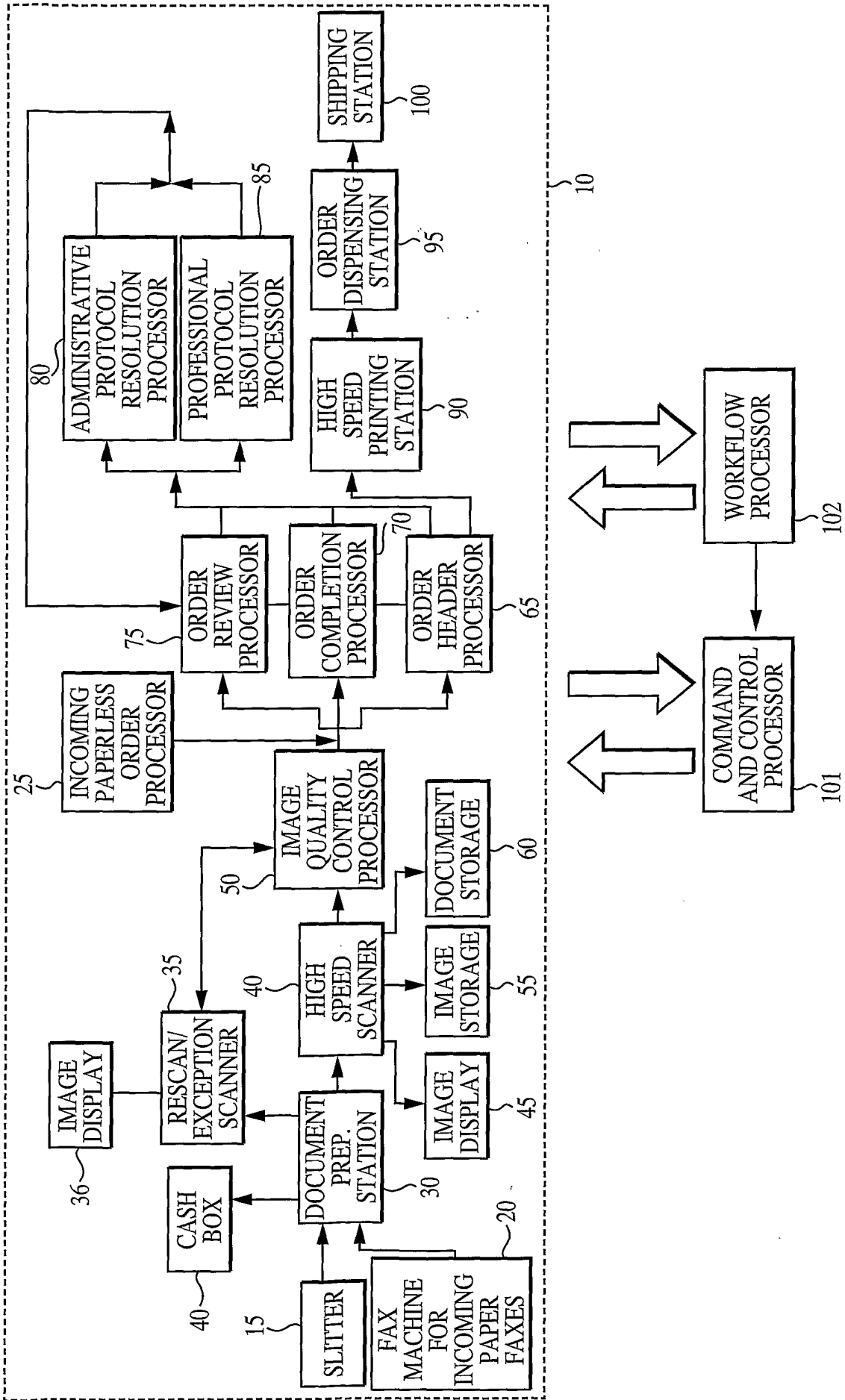

FIG. 1

Image Management

Alpha Order Completion
 System Order Bx Help
 Magnifier
 Bx
 Return
 Zoom Annotations

00000000000 PD1-HCRMC:11 Lythia Johns-47-Female
 MED Dr. Nick Nock
 TDD: 08/13/2001 Invoice: 60000714 00 Rx No. 0122800017 17

Alpha Image V Magnifier-Document ID: 20609271 Selection Patient: LYTHIA JOHNS, Age:47

Begins with Contains
 Match by Drug Name Chemical Name

Strength Scoop

Drug Name	Strength	Form	Class
DIGITEK TABS B145	0.125MG	TABLET	G
LANOXIN TABS (YELLOW) Y3B*	0.125MG	TABLET	B
LORPRESSOR TABS 51*	50MG	TABLET	B
LORZEPAM TABS 511/1MG	1MG	TABLET	G
METOPROLOL TARTRATE TAB 414	50MG	TABLET	G

DEA# Drug Missing Drug Unclear

Name: **LORZEPAM TABS 511/1MG**
 Strength: **1MG** Dosage Form: **TABLET**
 Usual Dose: Max Dose:

Drug Note:

Directions & Dosing

MD DAW No Yes Switched
 Pt DAW No Yes

Script Form
 Standard Duplicate Triplicate New Jersey Form

Quantity: Days Supply:
 Doses Day: Refills: Exp/PERN:

Dispense: 90 tab(s) Refills: 1

TEST DATA
 Rx Date: Mar 6 2001 DOB: Mar 9 1954
Lythia Johns,
 5314 ALGONQUIN TRAIL, KOKO, KN 55555
 0000 Tel: 555-555-9843

Rx lorazepam 1 mg tab
 Sig: 1/2-1 at bedtime
 Dispense: 90 tab(s) Refills: 1

Dispense at Written *x-2 | -7 | Nock* May Substitute

Submitted by: Cyndi Miller, Mar 6, 2001 16:36

D02 R BN02	<input type="checkbox"/>
D03 F QT04	<input type="checkbox"/>
D02 B QF02	<input type="checkbox"/>
D03 B QT01	<input type="checkbox"/>
D03 B BL01	<input type="checkbox"/>
D04 F CH01	<input type="checkbox"/>
D04 B BL01	<input type="checkbox"/>
D05 F RX01	<input type="checkbox"/>
D05 B BL01	<input type="checkbox"/>
Tools	<input type="checkbox"/>
Tasks	<input type="checkbox"/>

FIG. 2

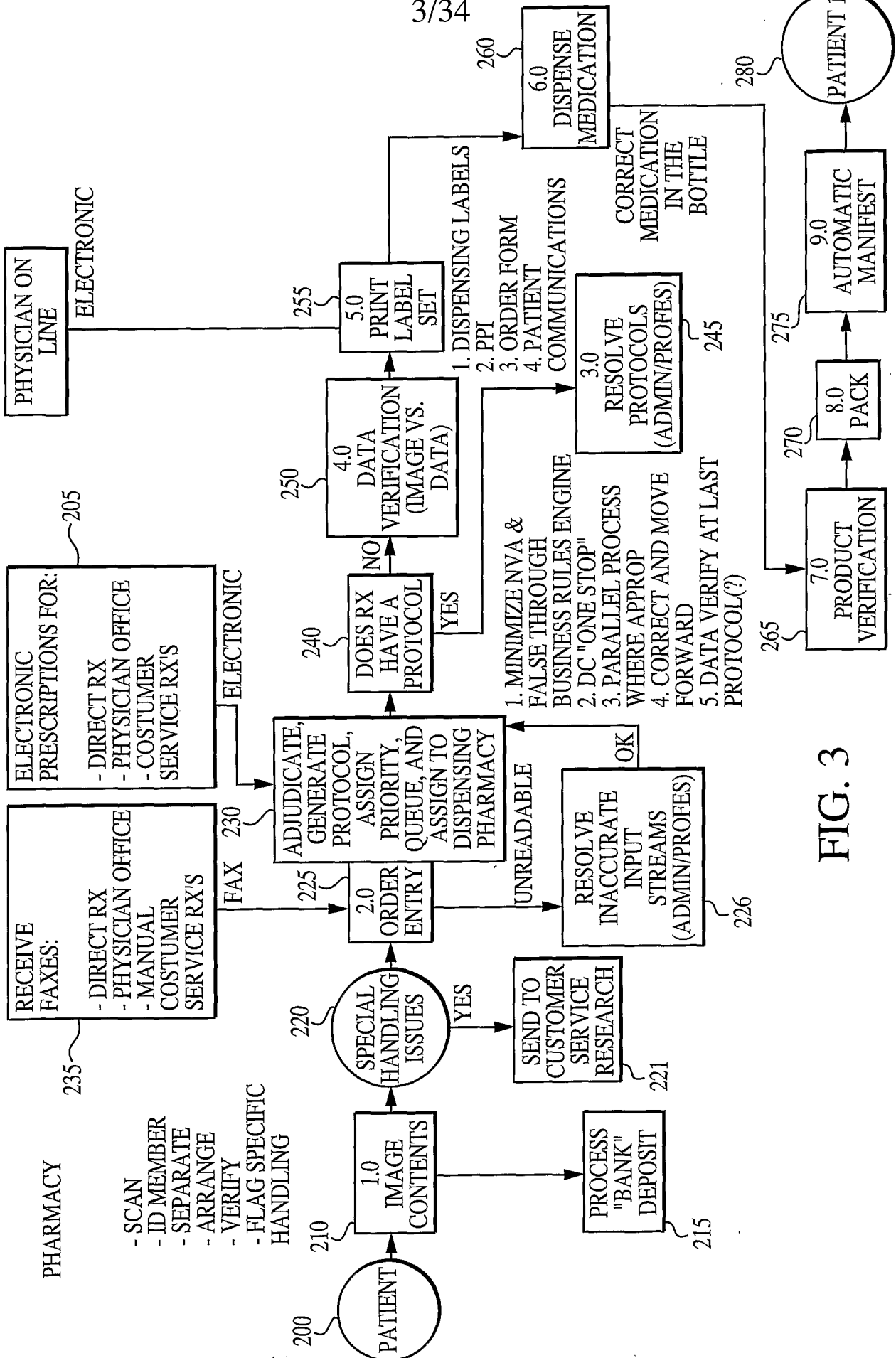

FIG. 3

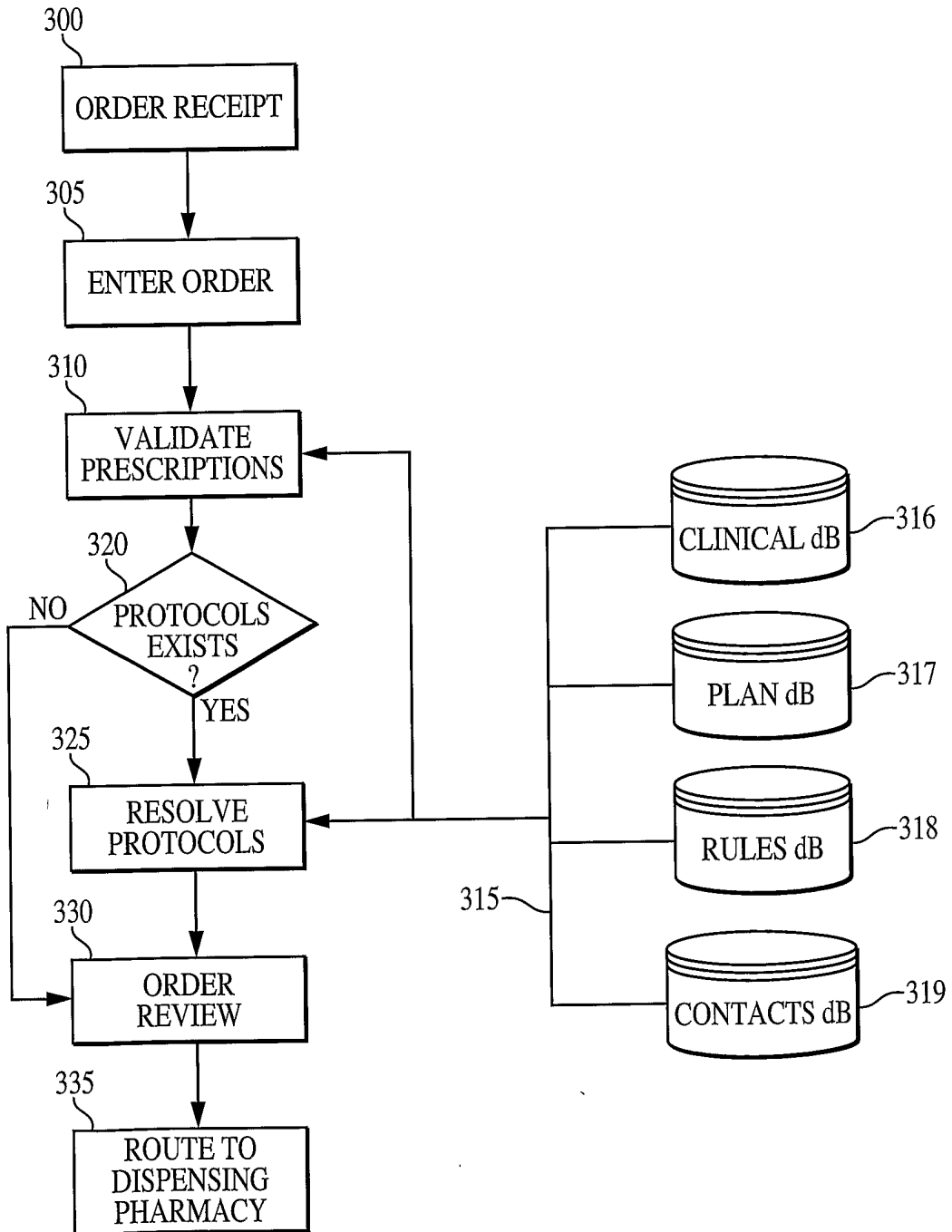

FIG. 4

5/34

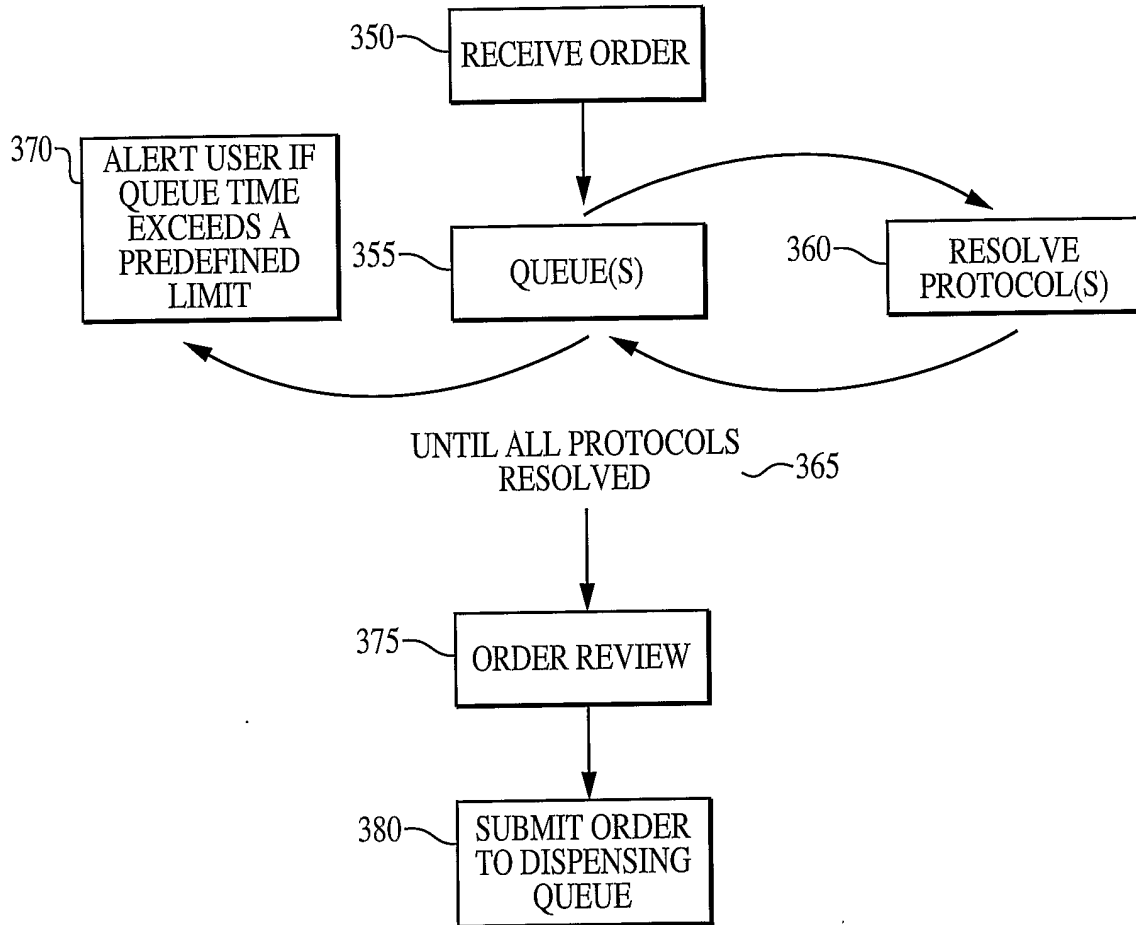

FIG. 5

6/34

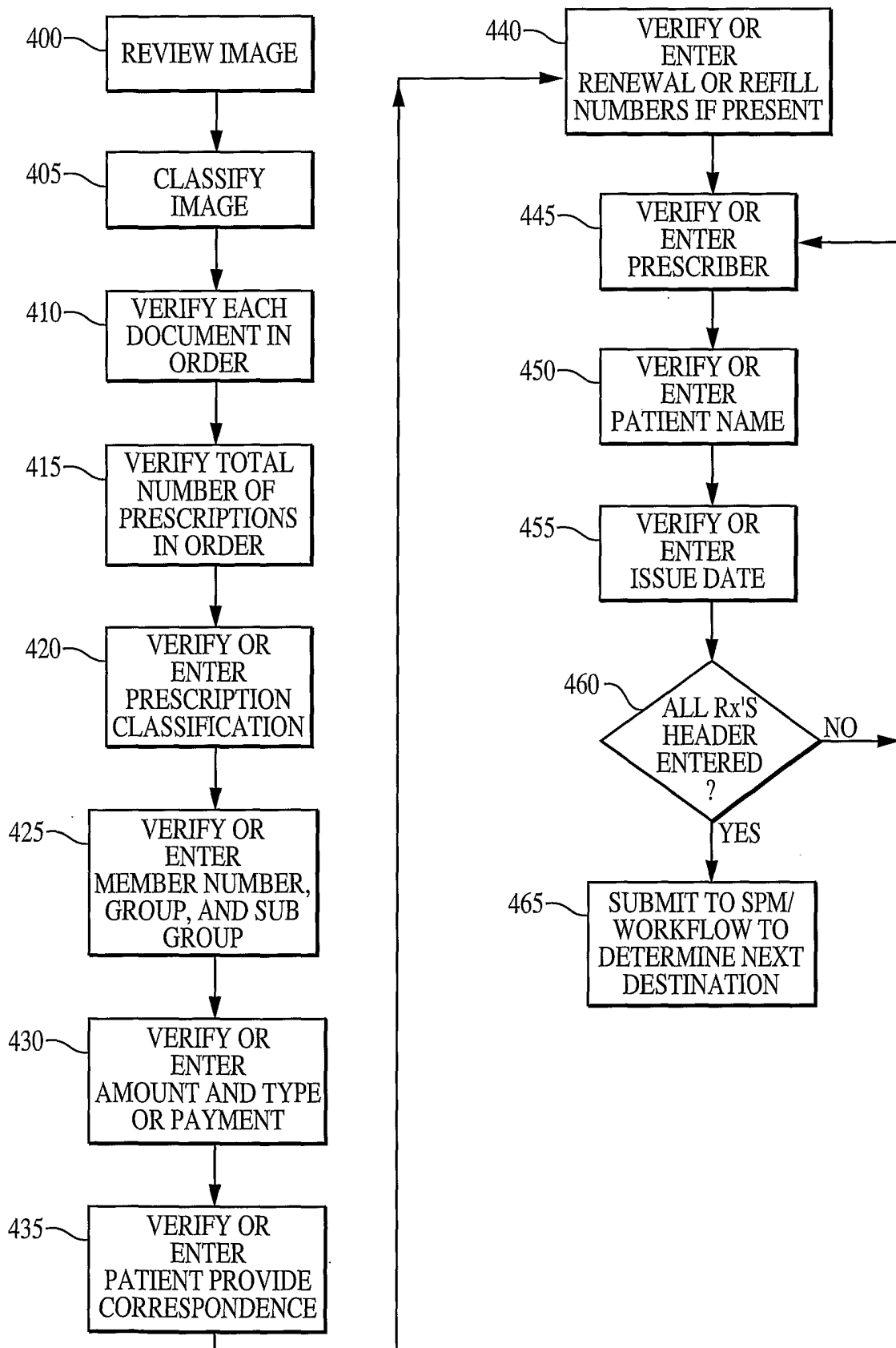

FIG. 6

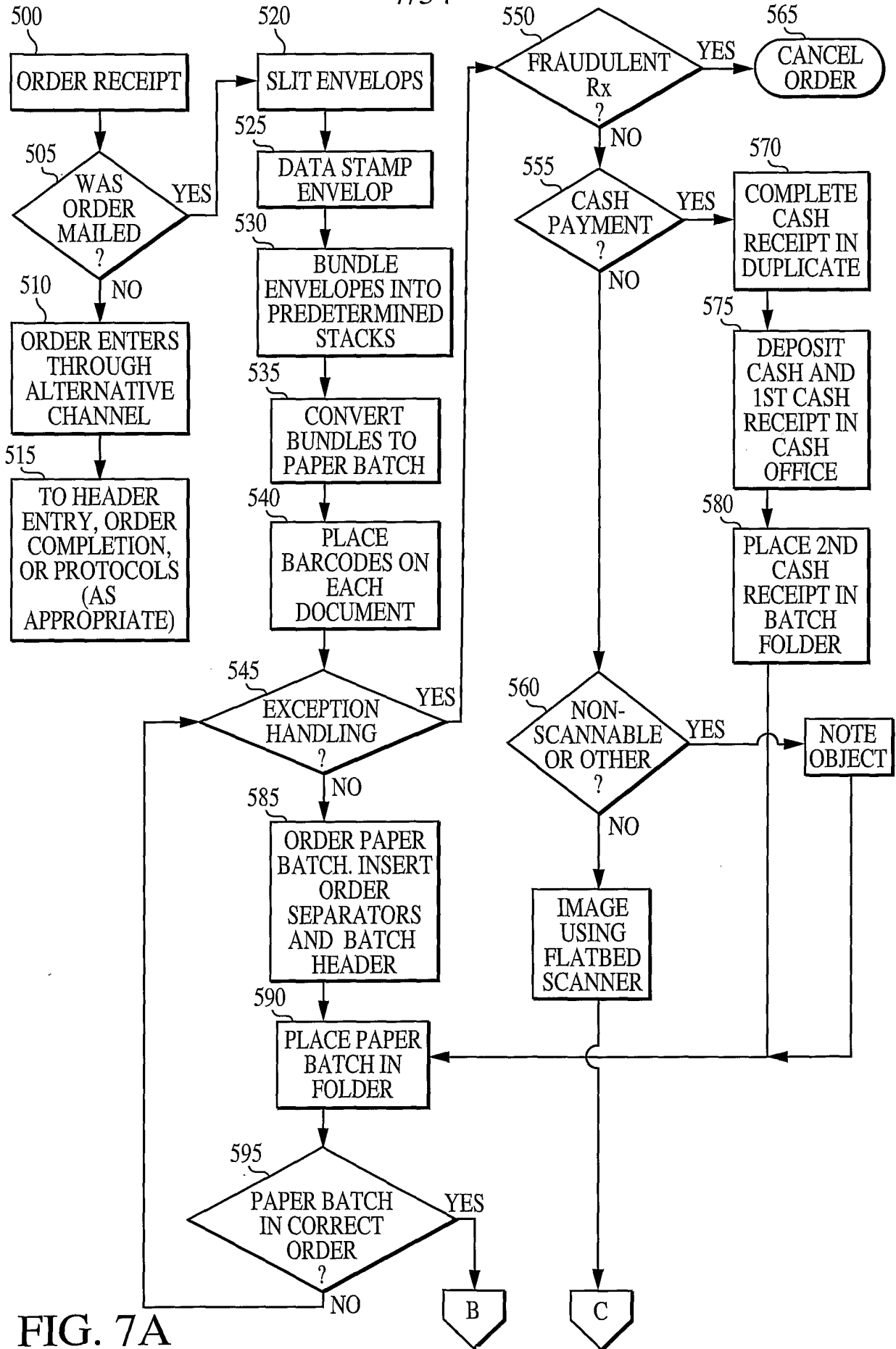

FIG. 7A

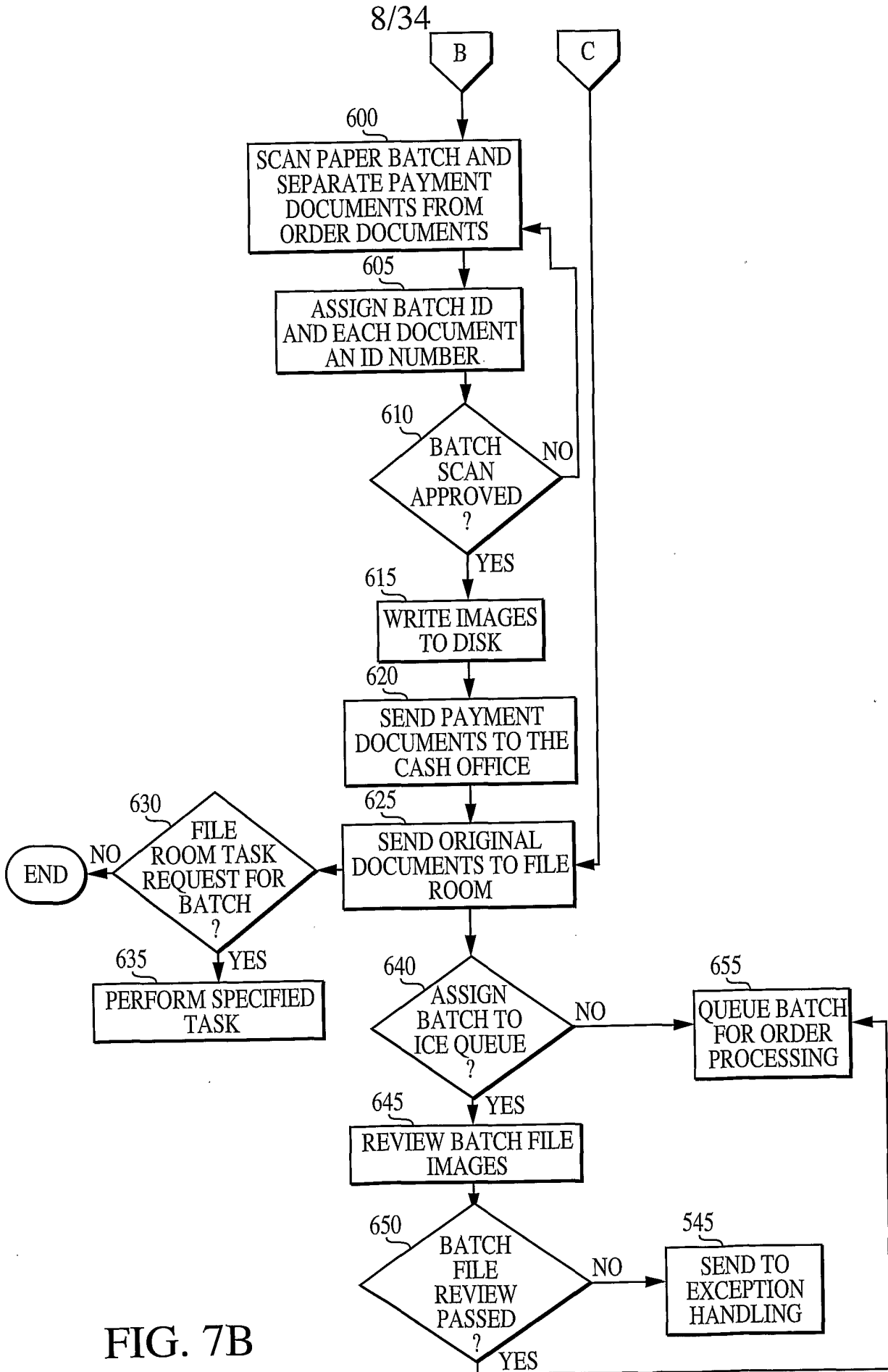

FIG. 7B

9/34

Address & Payment Entry / Verification

Member /Address/Payment Expedite Shipment

Receive Date: 08/13/2001

Lythia Johns
5555 Algonquin Trail,
Komo,KN 55555
Phone: (555) 555-9843

Credit Card
Credit Card Not On File

Payments
Type: Check Amount: \$0.00 Ref. #

Payment Type: Check Amount: 0 Ref. #

Ok Cancel

Alpha Leader Entry | System Order Ex Help | 00000000000 | PDI-HCRMCI1 | MED | 08/13/2001 | Alpha Image Viewer

Order new medications by mail

TEST DATA

Lythia Johns
3754 Algonquin Trail
Komo, KY 55555
Phone: (555) 555-9843

Images: D03 R BN04, D02 R BN02, D03 F QT04, D02 B QF02, D03 B QT01, D03 B BL01, D04 F CH01, D04 B BL01, D05 F RX01, D05 B BL01

Tools | Tasks

MCP51W2325 | Fairfield Ohio/ 17 | C75AG1 | Header Entry | 4:28PM | 08/15/2001

FIG. 8

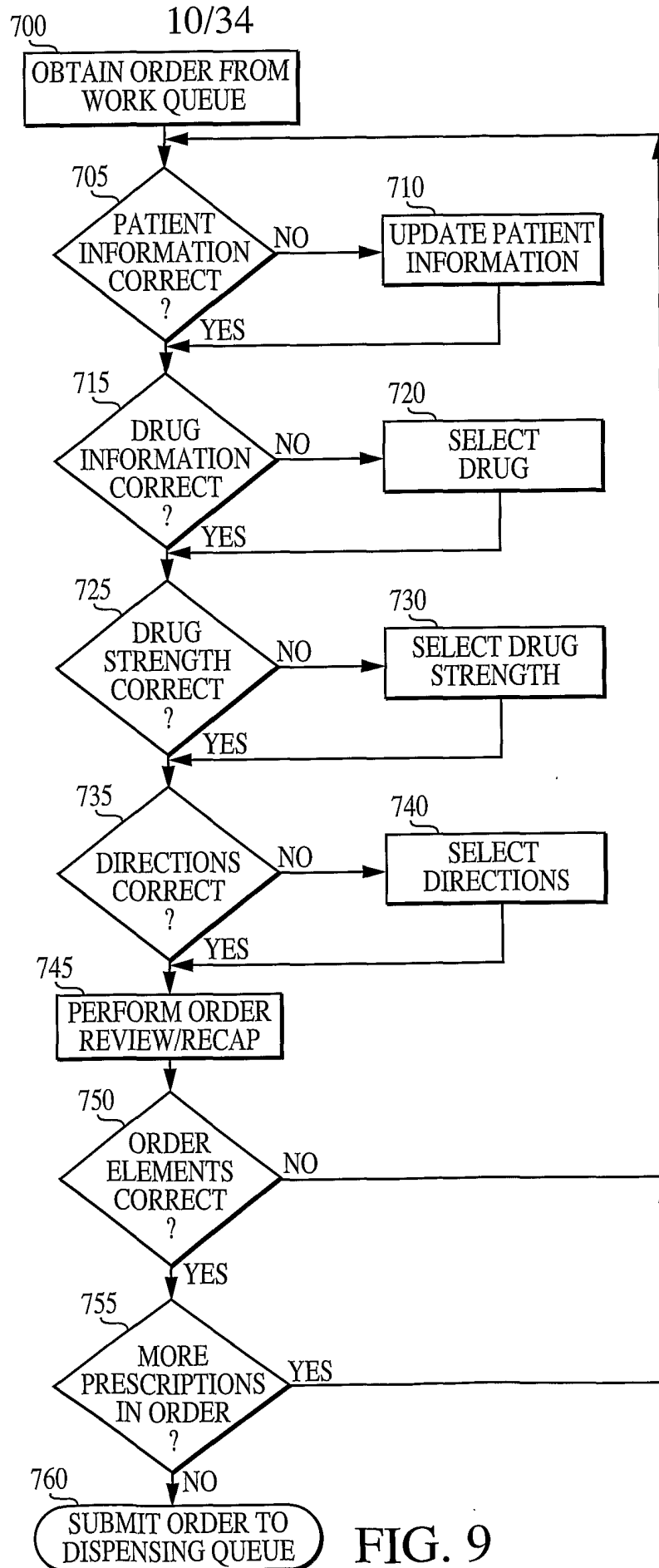

FIG. 9

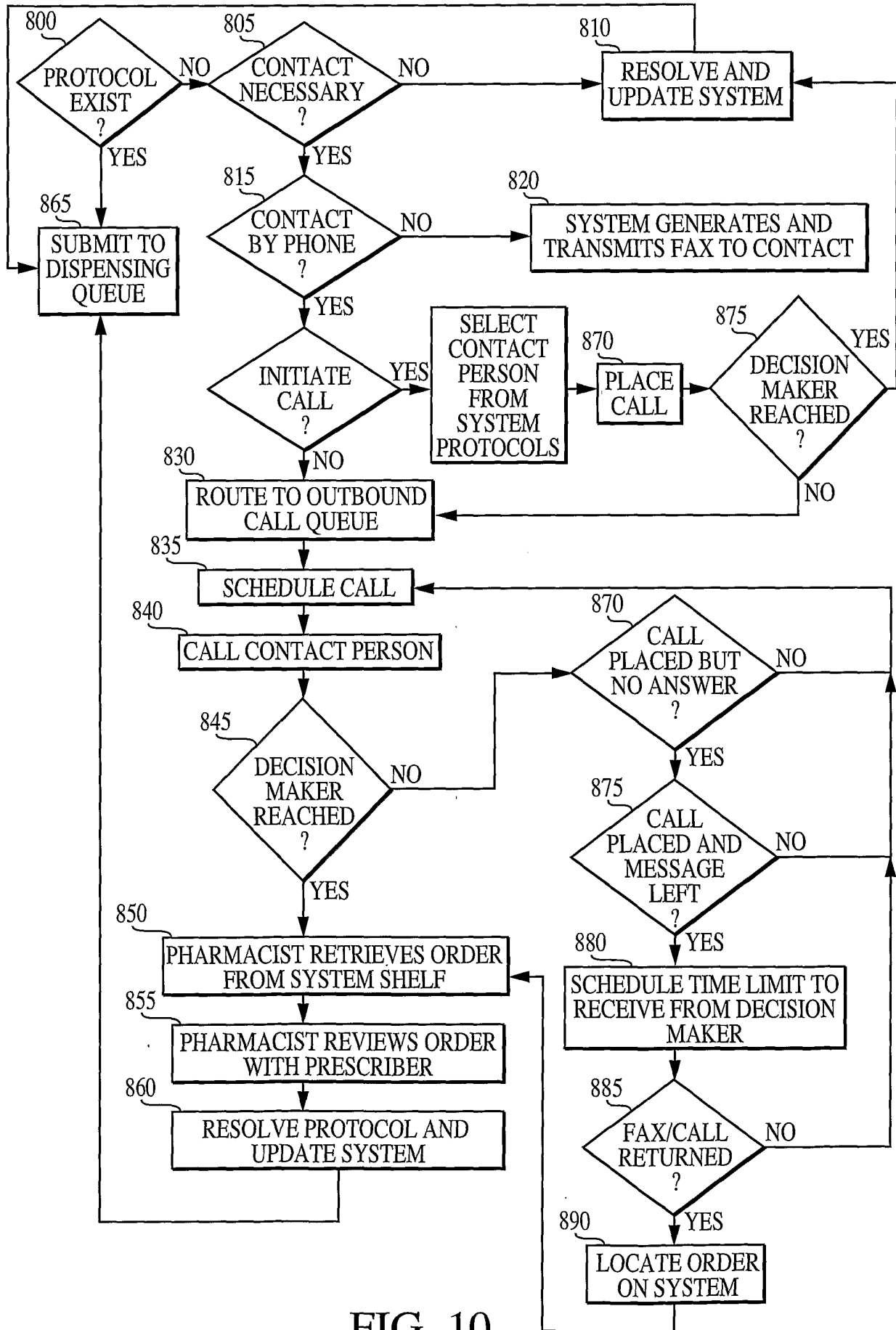

FIG. 10

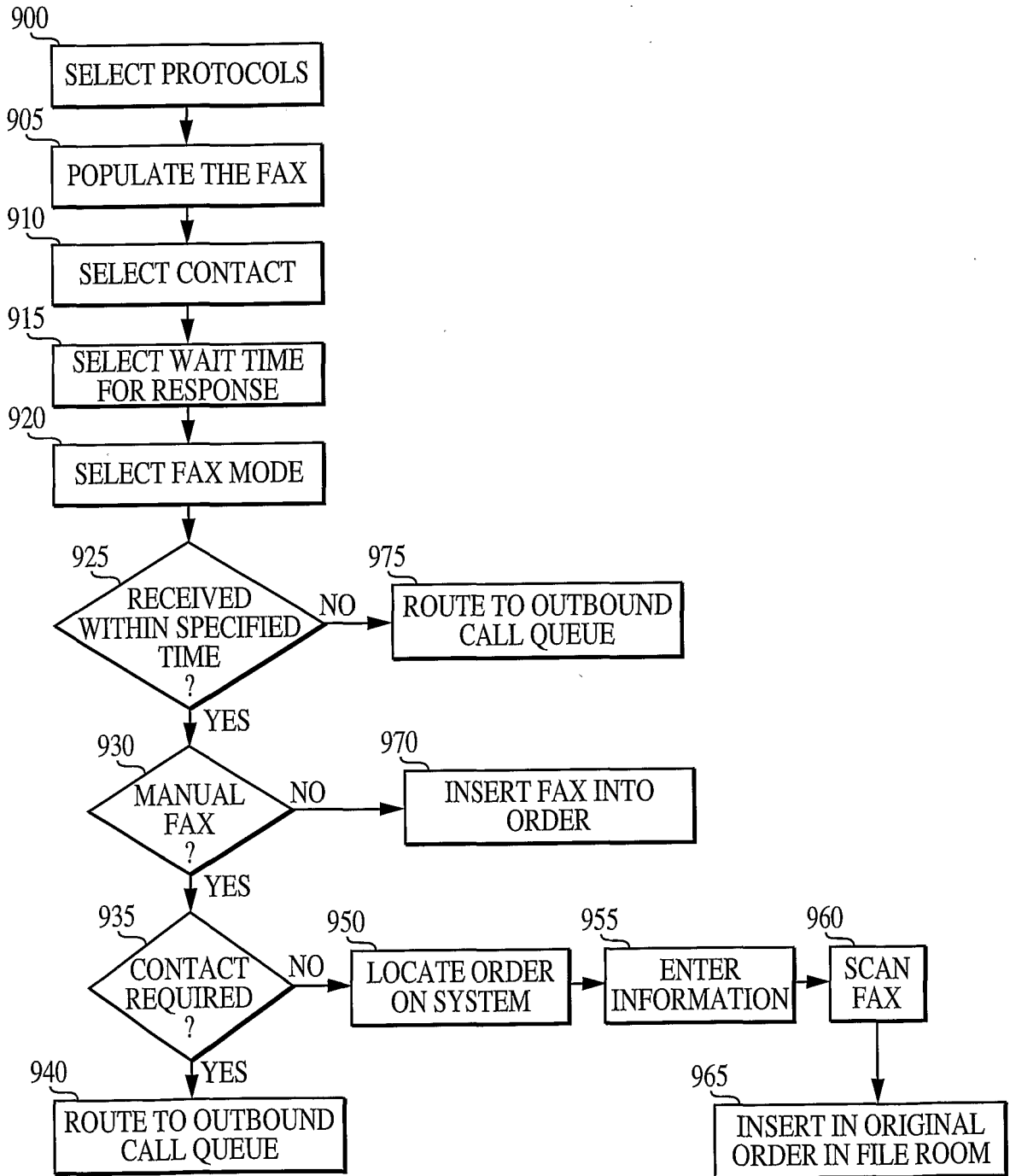

FIG. 11

Z

Alpha Order Completion
System Order Ex. Help

100000000000 PDI-HCRM011 Lvithia Johns-47-Female
MED Dr. Nick Nock
TDD: 08/13/2001 Invoice: 60000714 00 Rx No. 0122800017 17

Alpha Image Viewer

Drug Selection Patient: LYTHIA JOHNS, Age:47

Search Scope
 Begins with Contains
 Match by Drug Name Chemical Name

Drug Name	Strength	Form	Class
DIGITEK TABS B145	0.125MG	TABLET G	
LANOXIN TABS (YELLOW) Y3B*	0.125MG	TABLET B	
LORPRESSOR TABS 51*	50MG	TABLET B	
LORZEPAM TABS 511/1MG	1MG	TABLET G	
METOPROLOL TARTRATE TAB 414	50MG	TABLET G	

DEA# BS9999999 Drug Missing Drug Unclear

Name: **LORZEPAM TABS 511/1MG**
Strength: **1MG** Dosage Form: **TABLET**
Usual Dose: **2**
Max Dose: **10**

Directions & Dosing
TAKE 1 & 1/2 TABLETS AT BEDTIME
Top Directions for the selected drug
SIG Builder
Actuals Quantity:
Refills:
Quantity: **135** Days Supply:
Doses Day: **1.5** Exp/PRN: **182**
Refills: **1**

MD DAW No Yes
 Switched
Pt DAW No Yes

Script Form
 Standard
 Duplicate
 Triplicate
 New Jersey Form

Clear Comment Sig codes CNTRL Info Ok Cancel

Images
D03 R BN04
D02 R BN02
D03 F QT04
D02 B QF02
D03 B QT01
D03 B BL01
D04 F CH01
D04 B BL01
D05 F RX01
D05 B BL01

Tools
Tasks

Prescriptions
TEST DATA
Rx Date: **Mar 6 2001**
Lythia Johns, DOB: Mar 9 1954
5314 ALGONQUIN TRAIL, KOKO, KN 55555
0000 Tel: 555-555-9843
Rx lorazepam 1 mg tab
Sig: 1/2-1 at bedtime
Dispense: 90 tab(s) Refills: 1

Dispense at Written
x-2 | -7 | [Signature]
May Substitute

Nick Nock M.D.
DEA# BS9999999 License# N0000000
2330 South Dixon, Kokomo, KN, 55555 Tel:
555-555-5400

Submitted by: Cyndi Miller, Mar 6, 2001 16:36

MCPSTW2325 Fairfield Ohio/ 17 C75AG1 Pharmacist 2:41PM 08/17/2001

FIG. 12

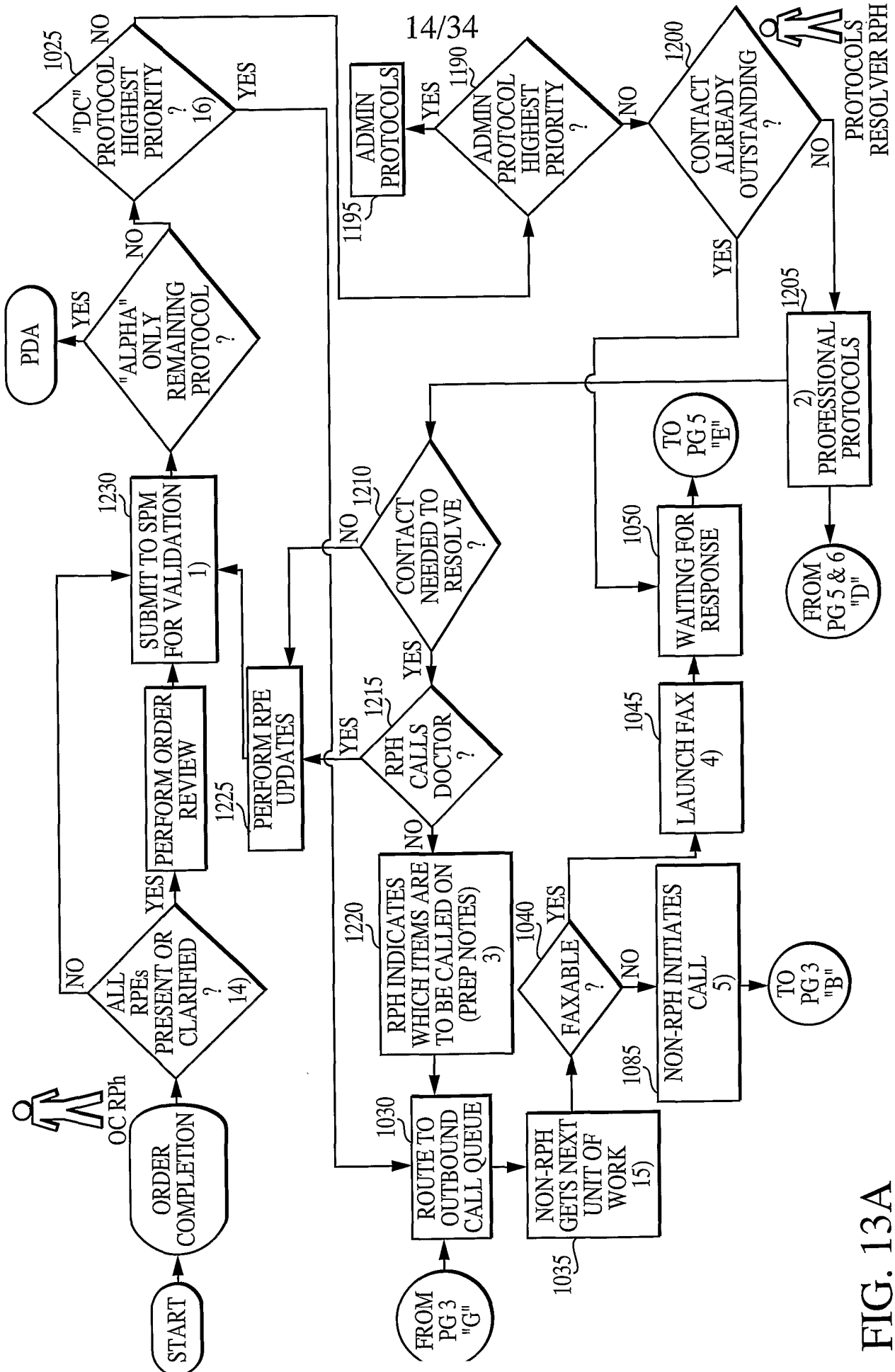

FIG. 13A

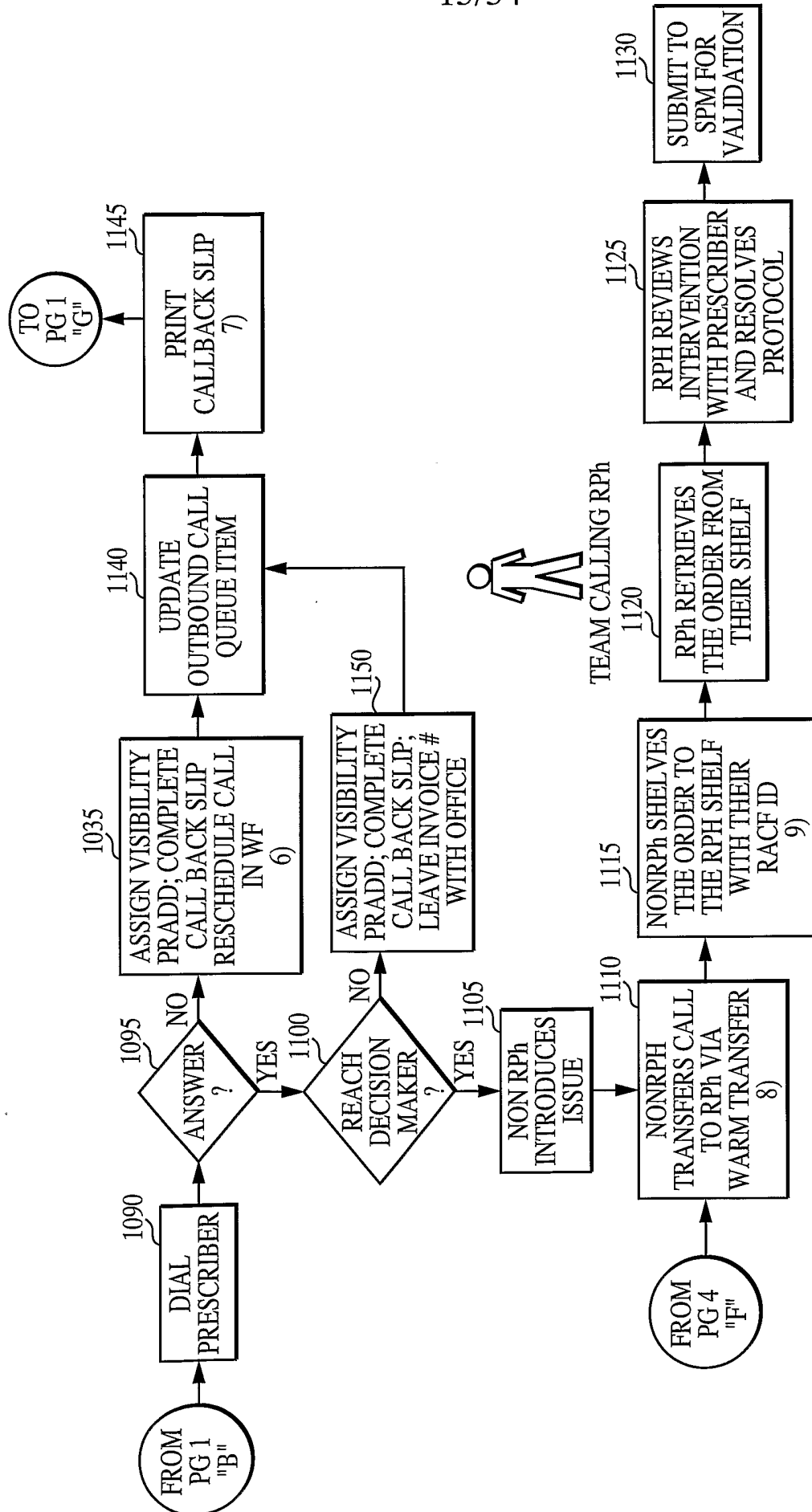

FIG. 13B

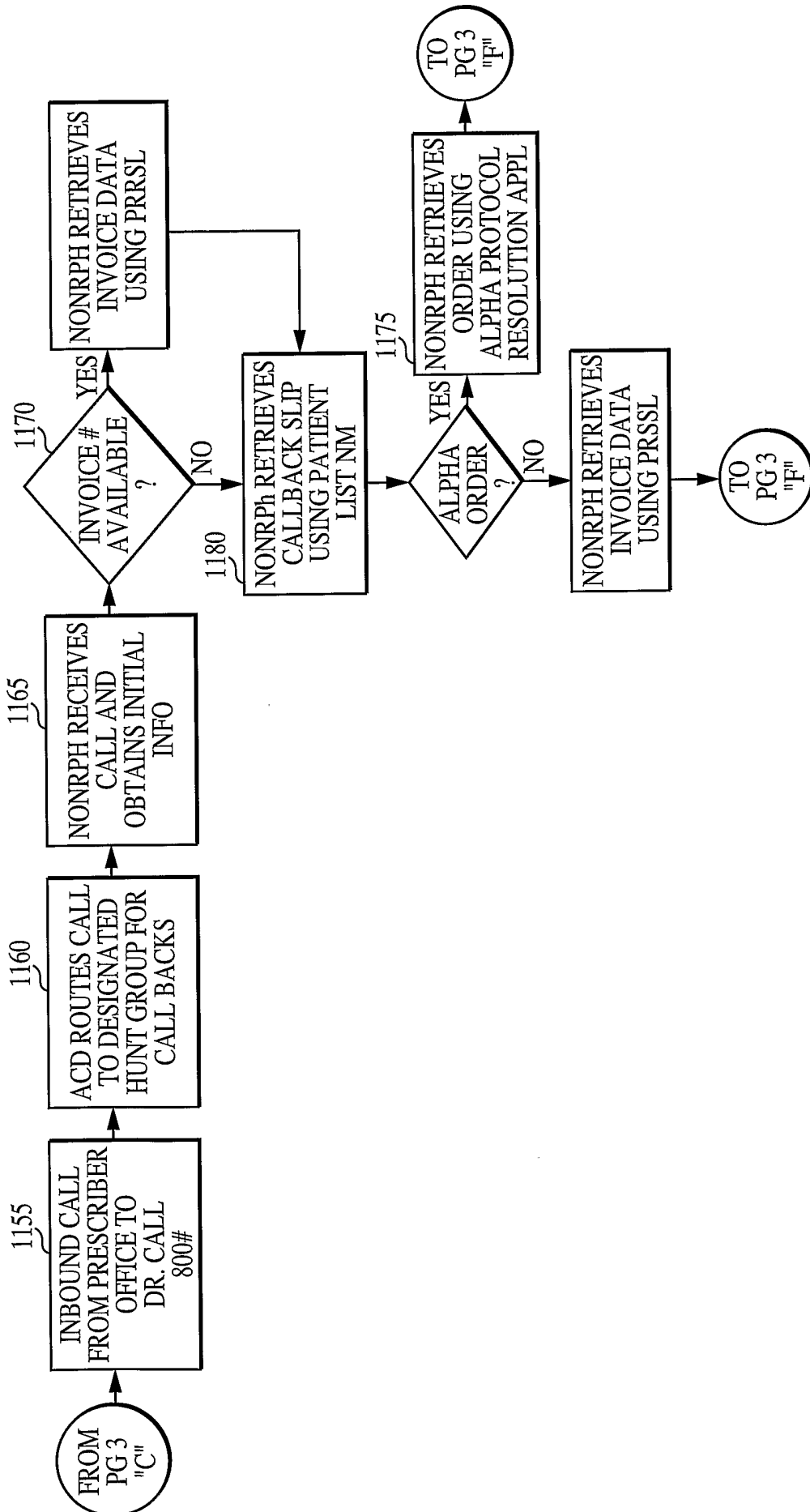

FIG. 13C

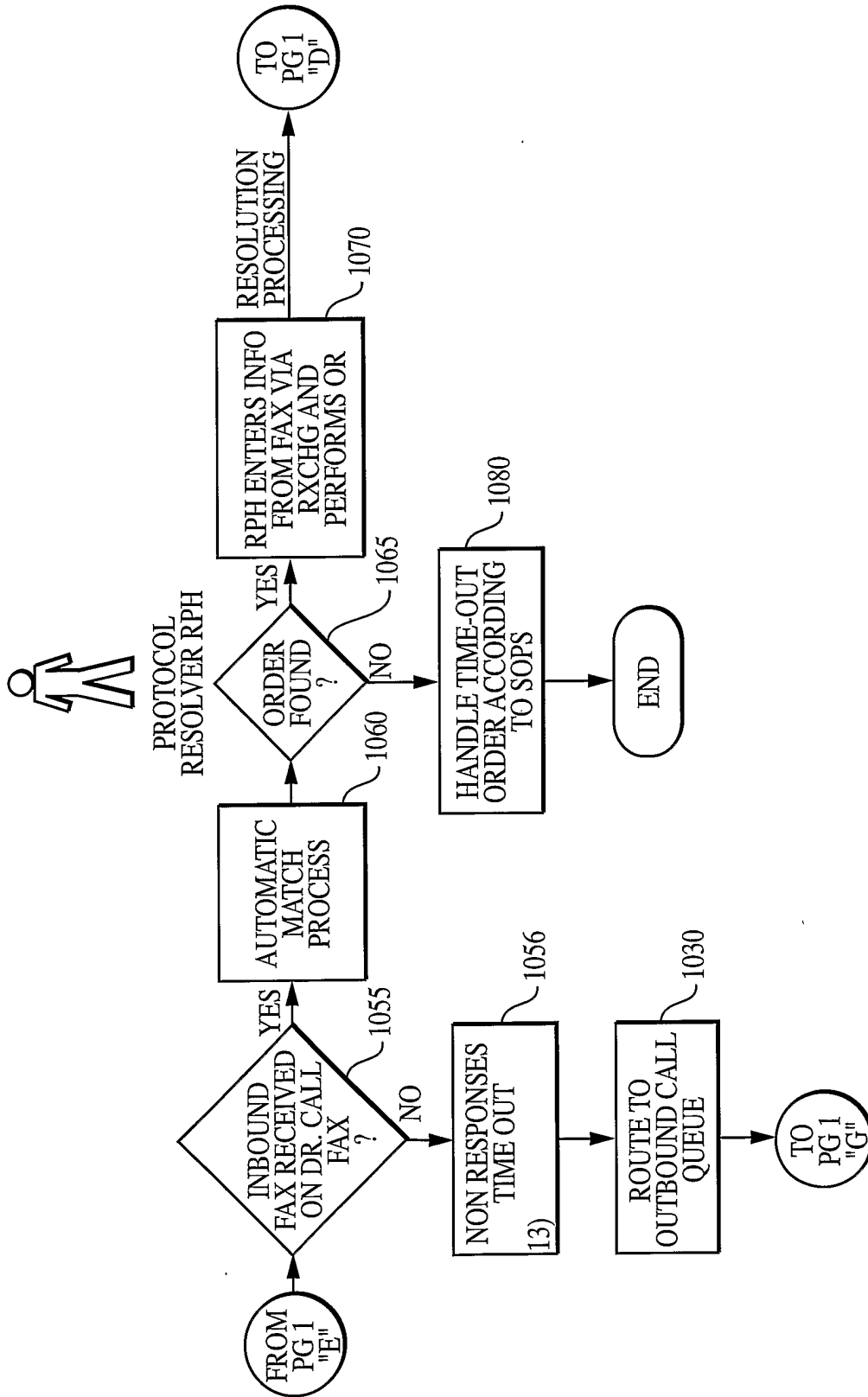

FIG. 13D

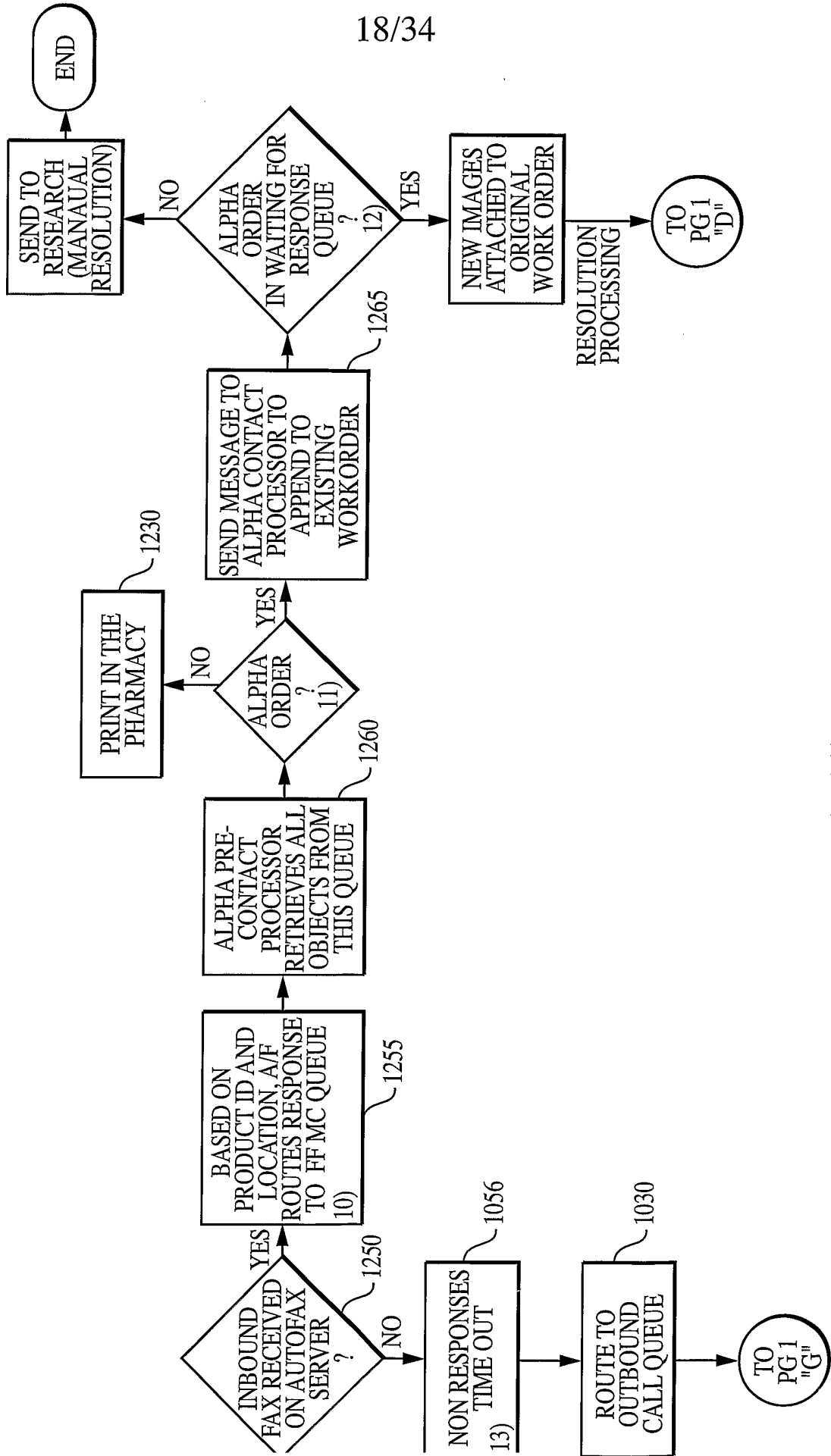
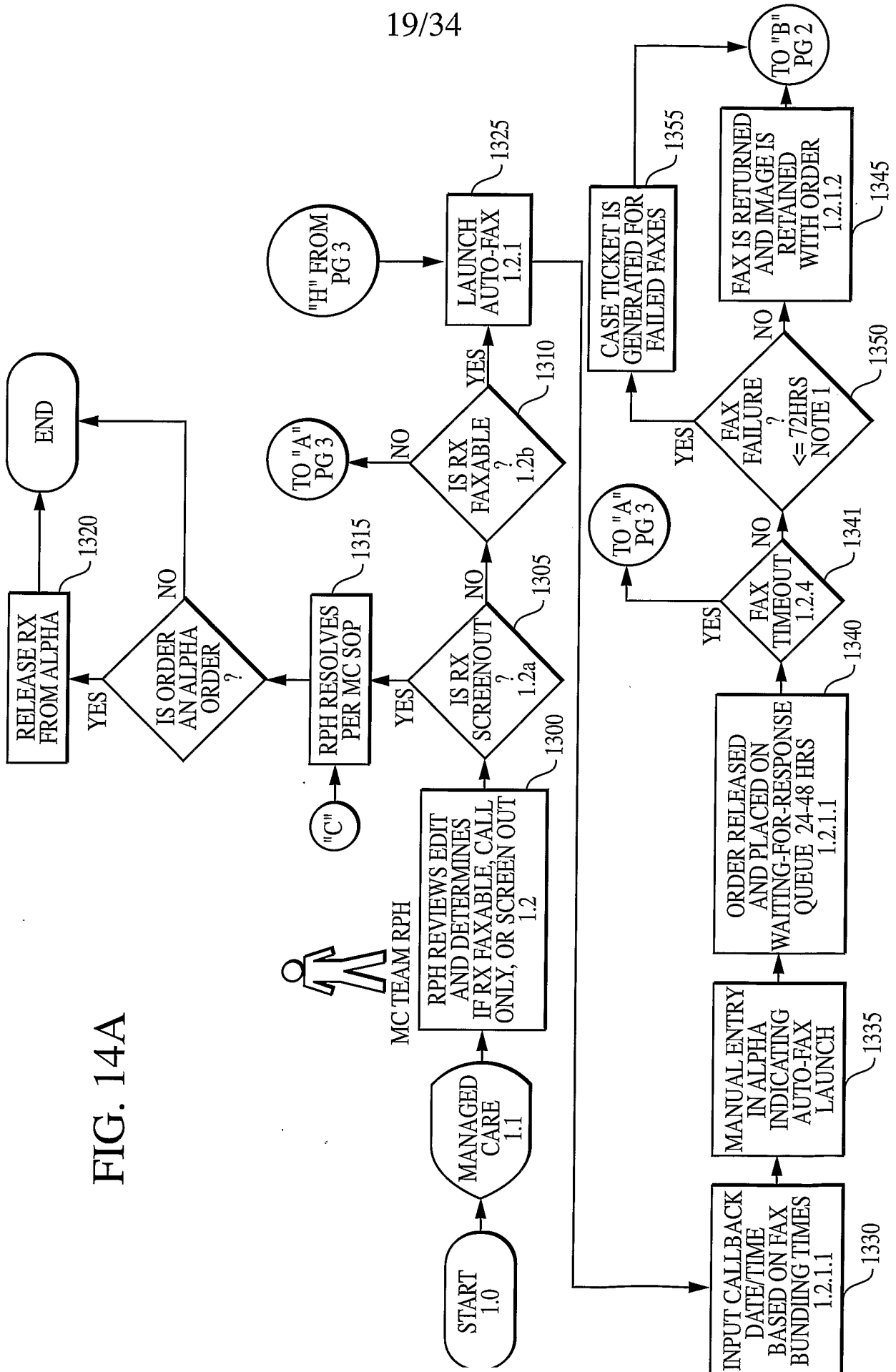

FIG. 13E

FIG. 14A



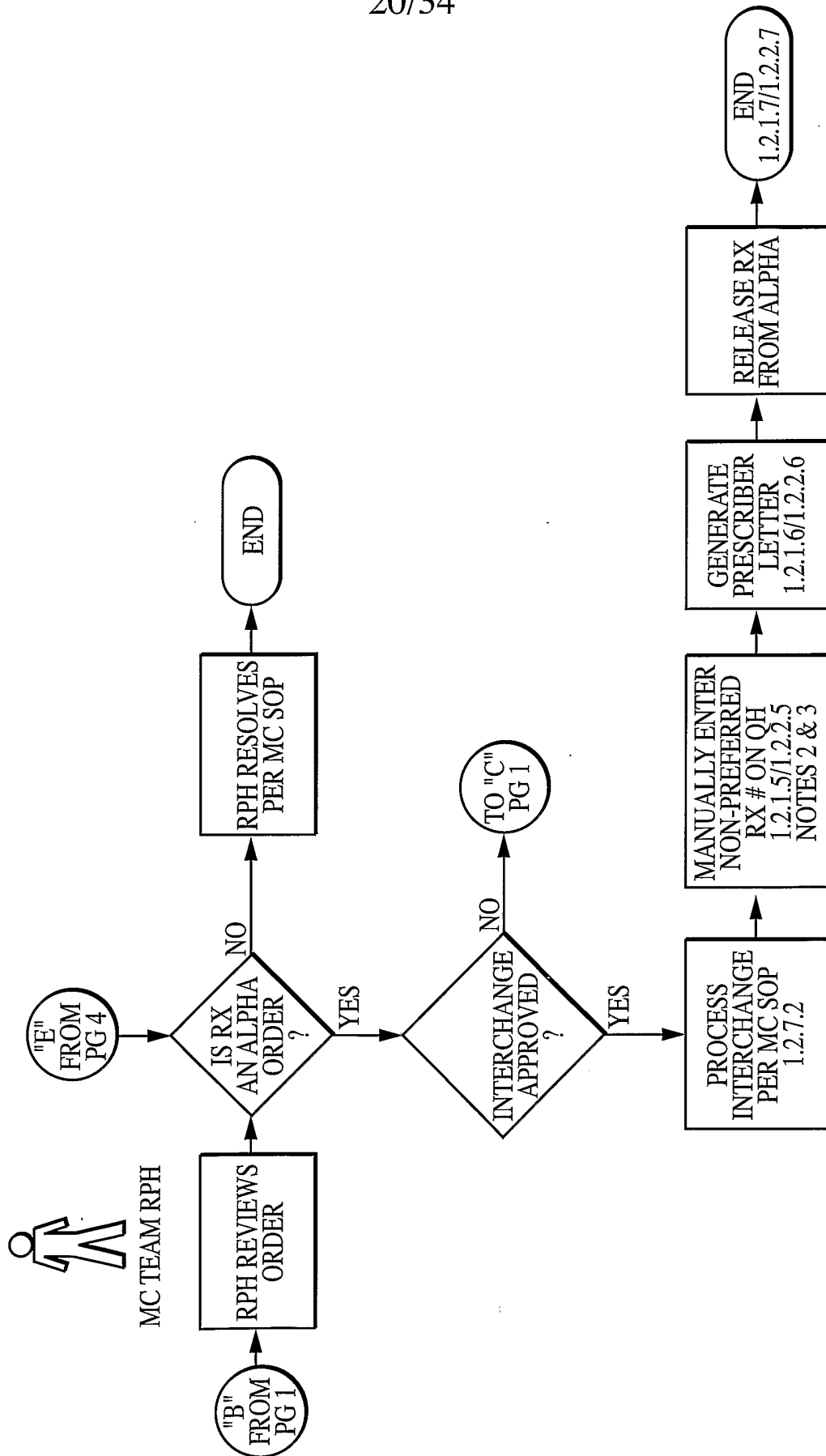

FIG. 14B

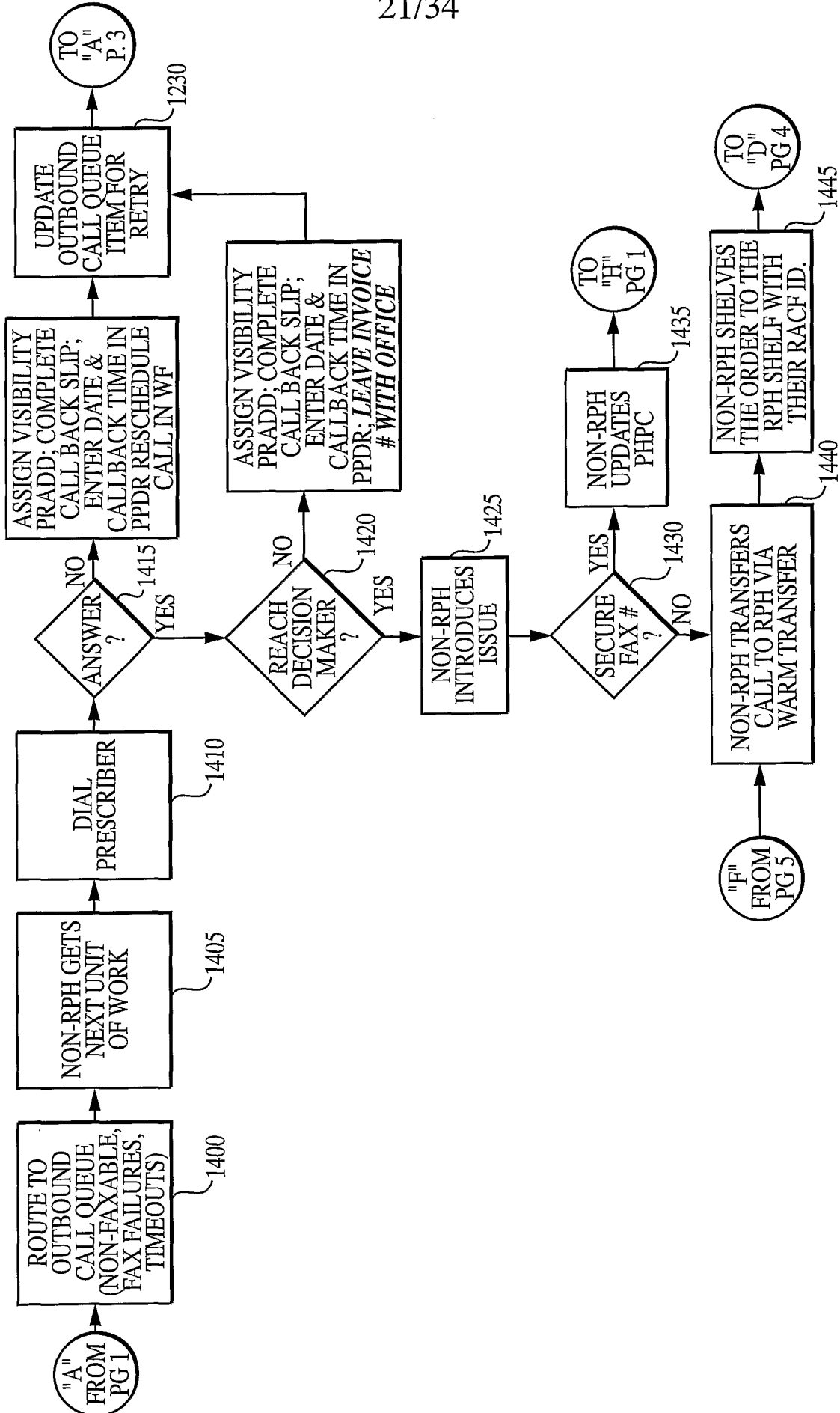

FIG. 14C

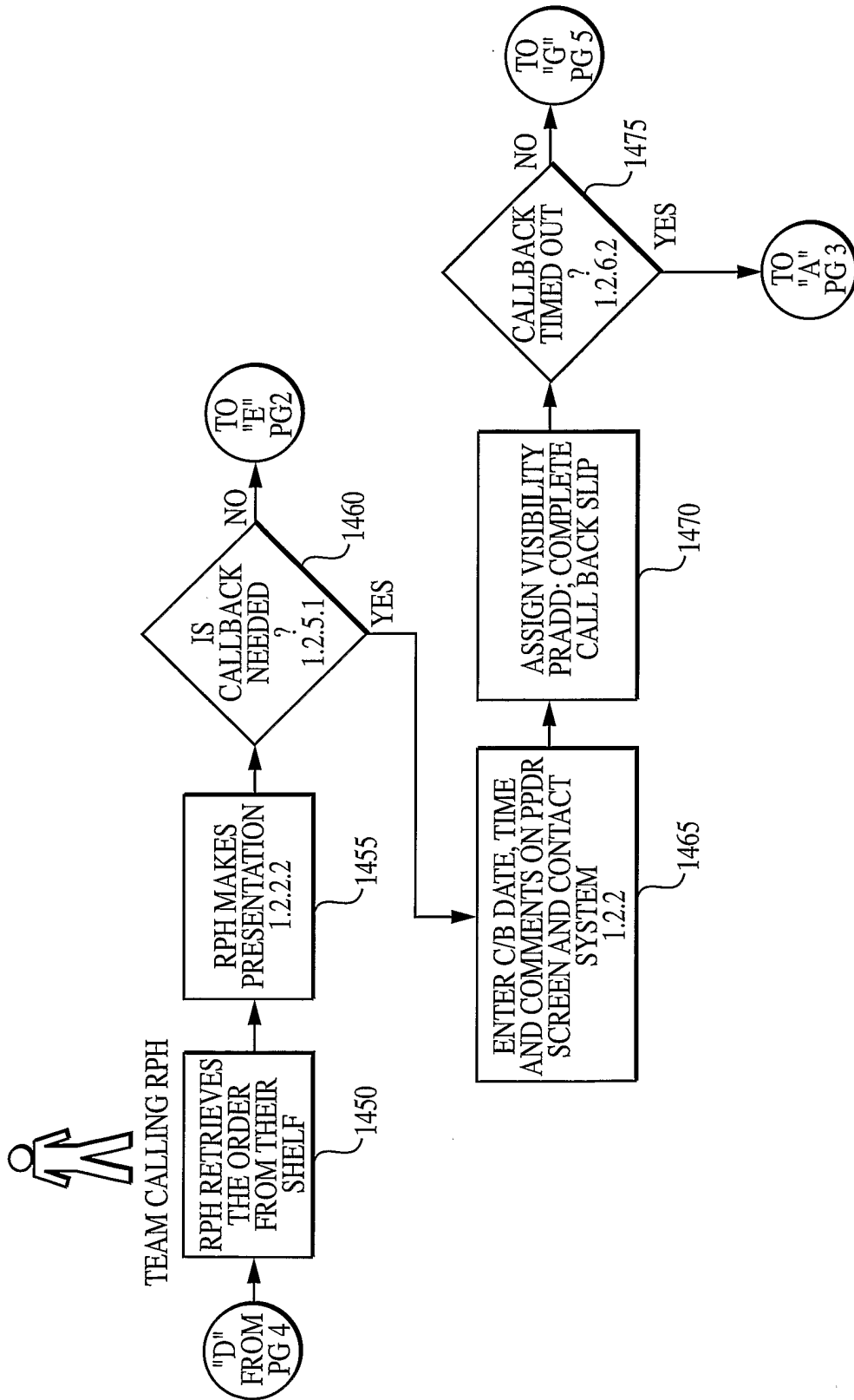

FIG. 14D

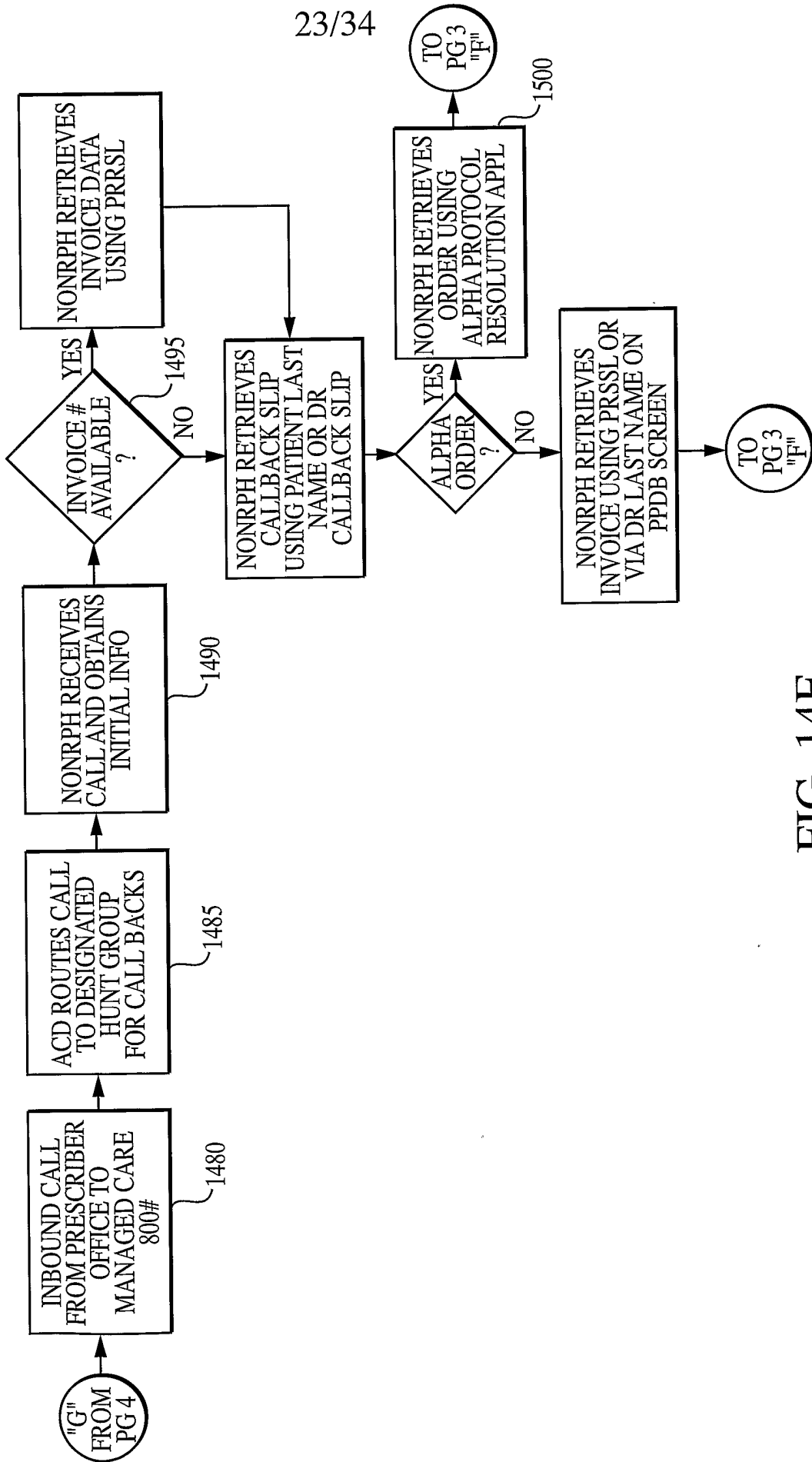

FIG. 14E

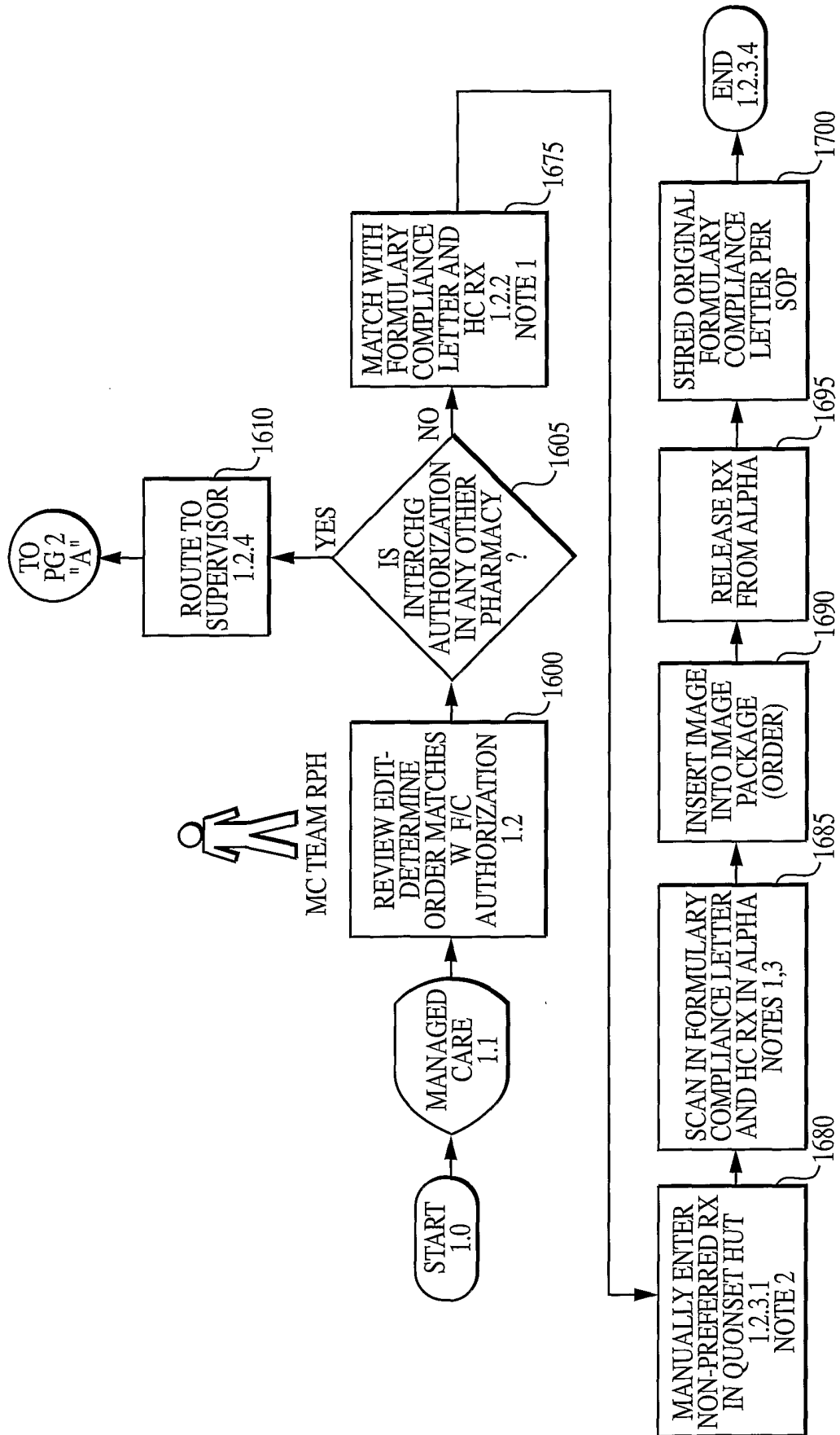

FIG. 15A

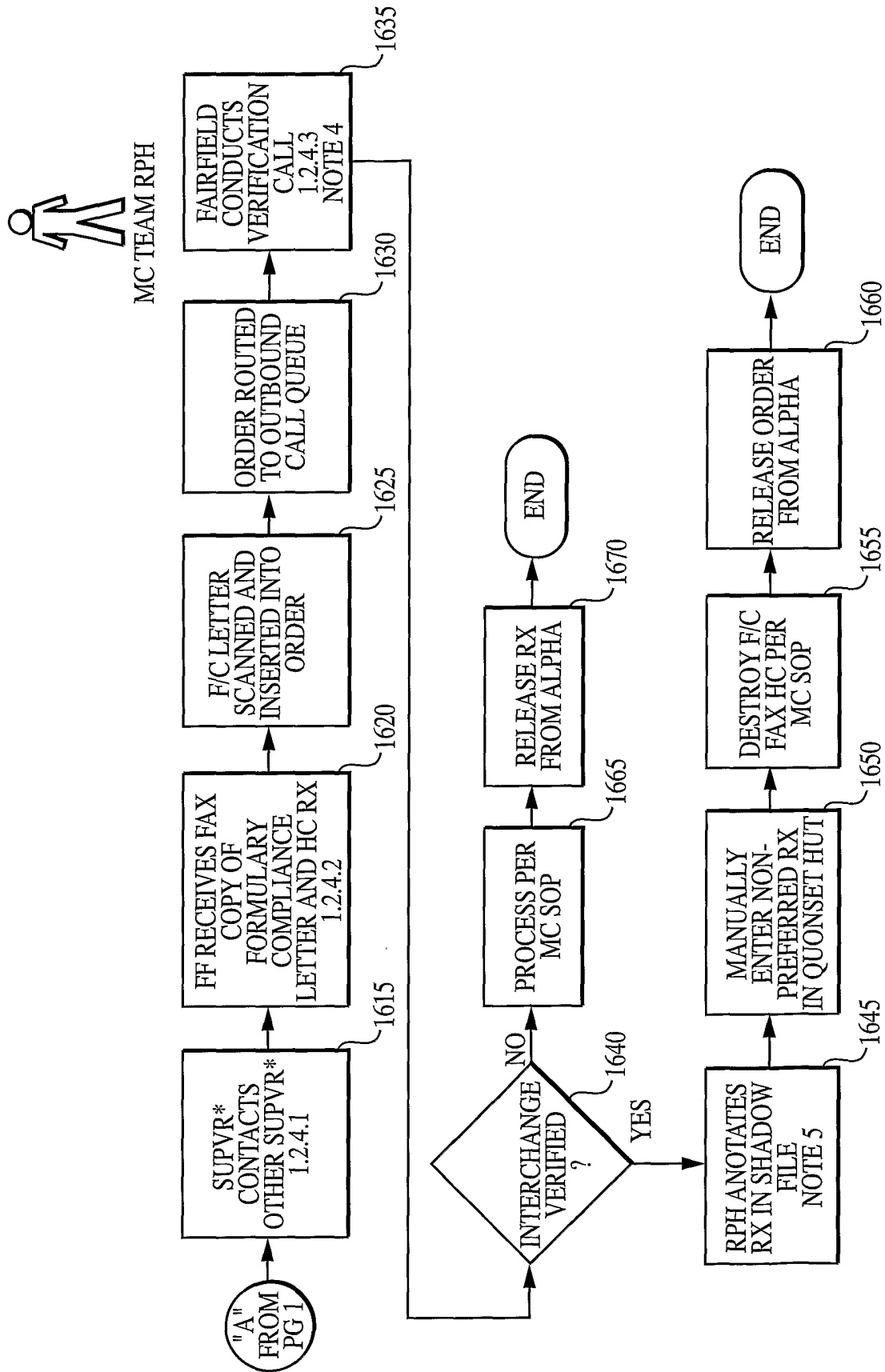

FIG. 15B

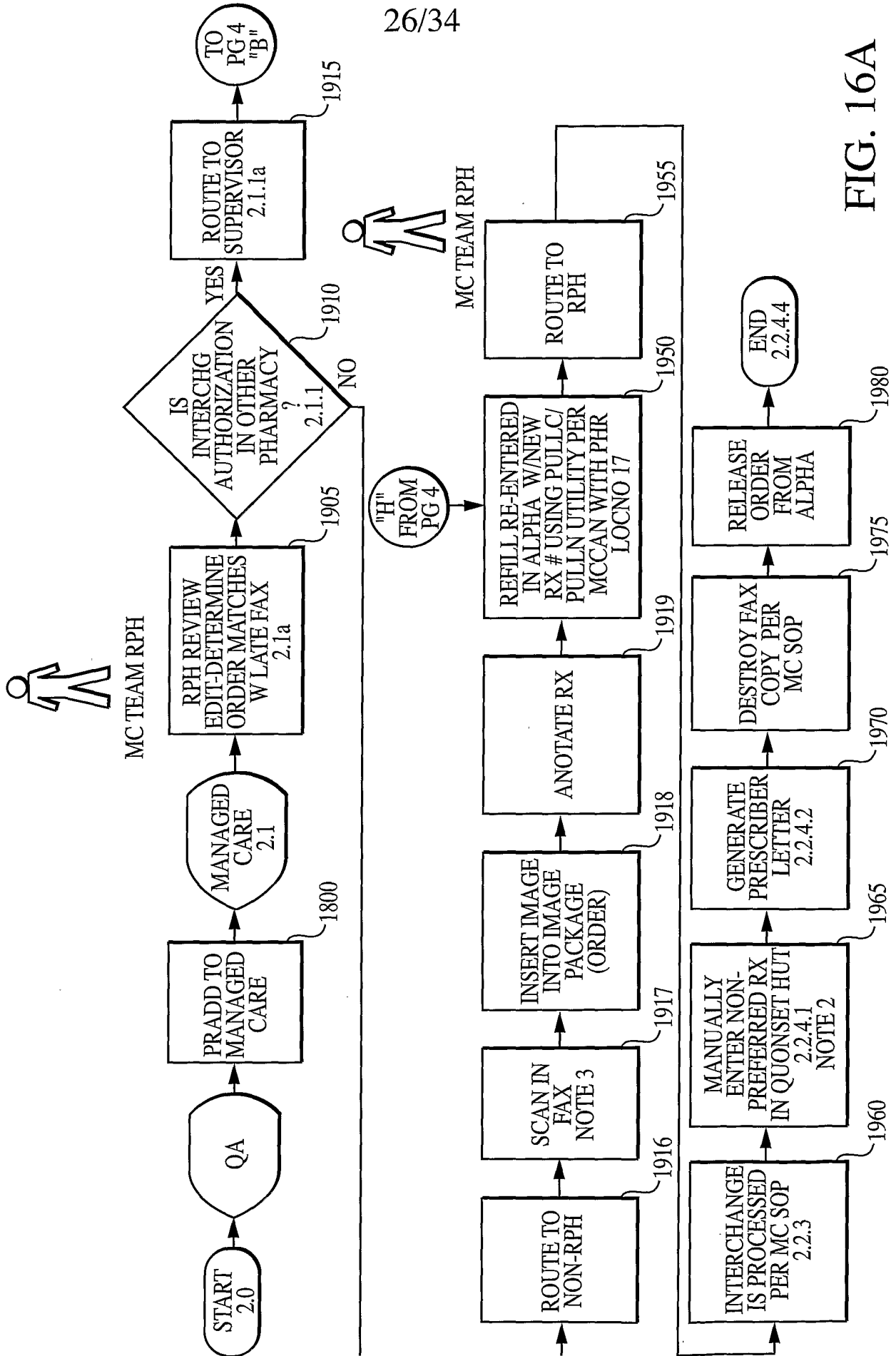

FIG. 16A

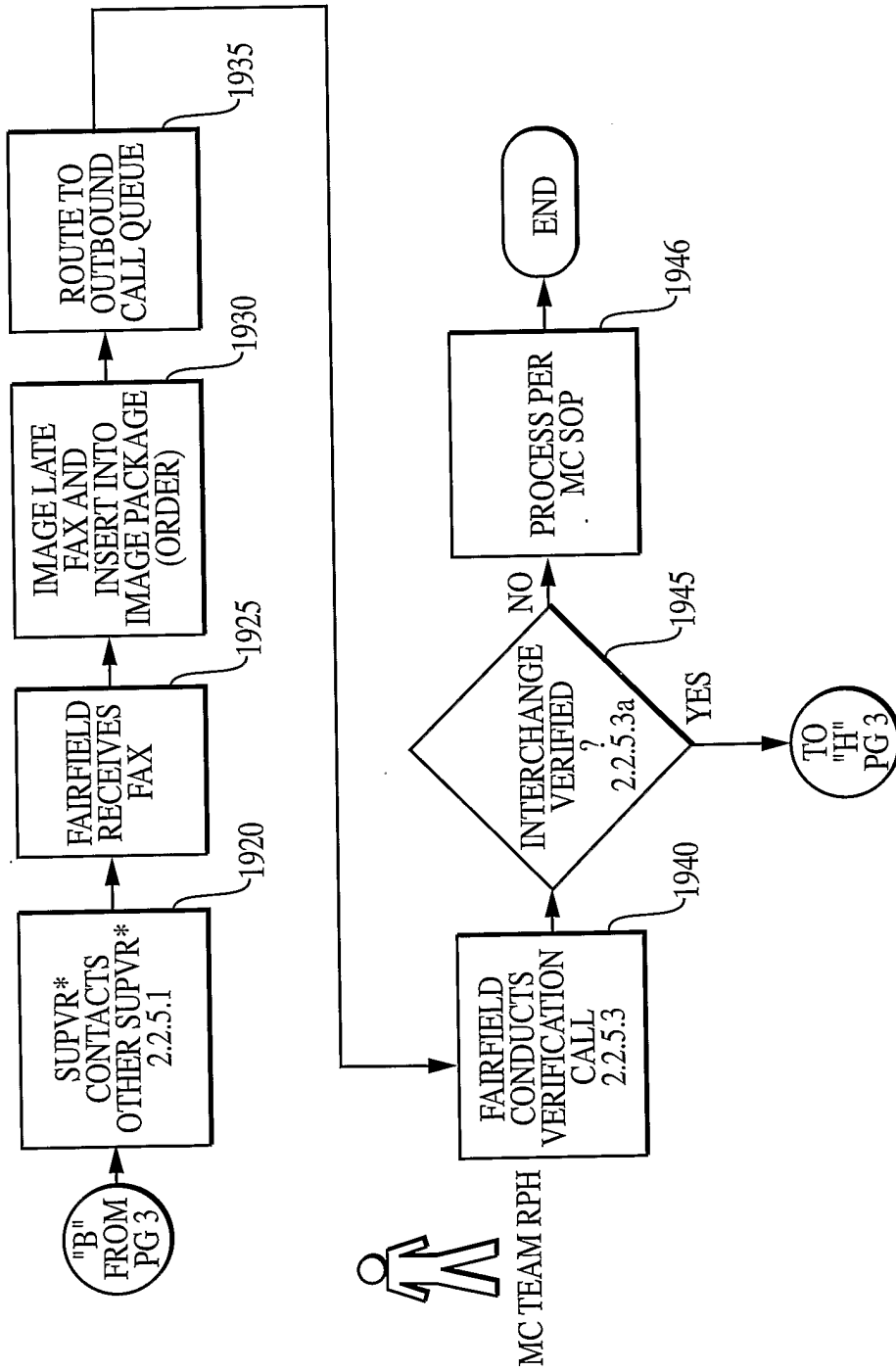

FIG. 16B

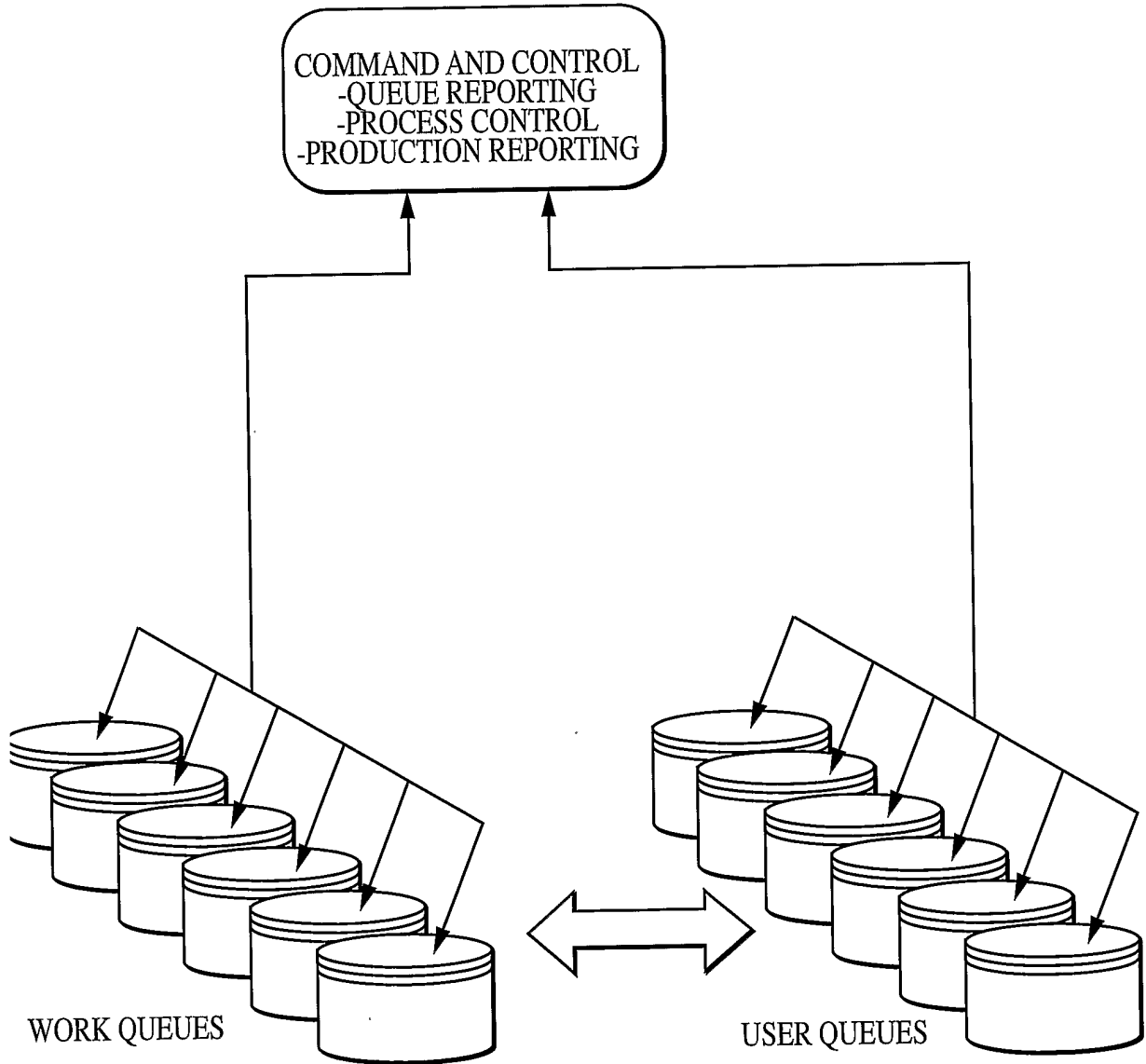
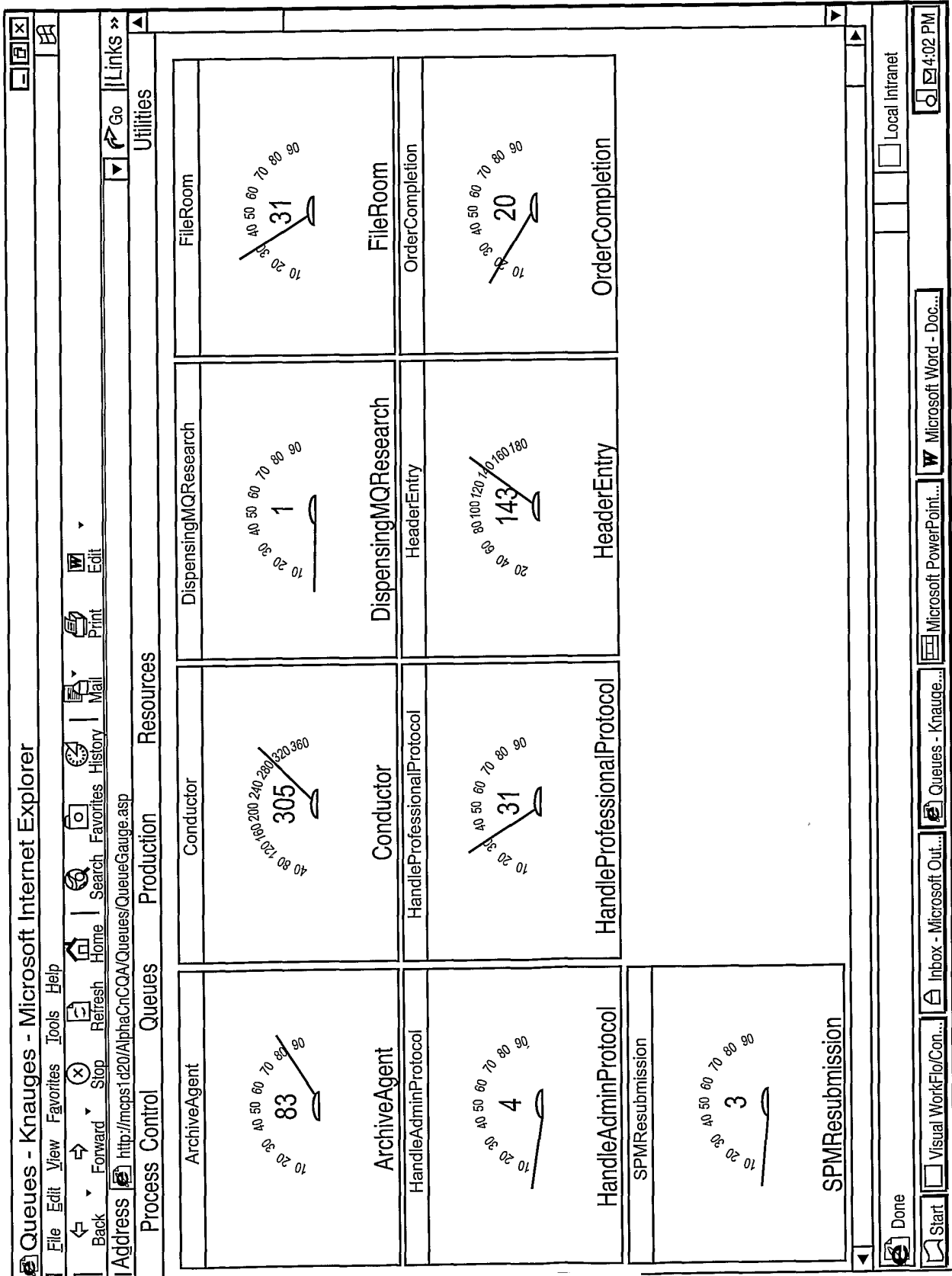
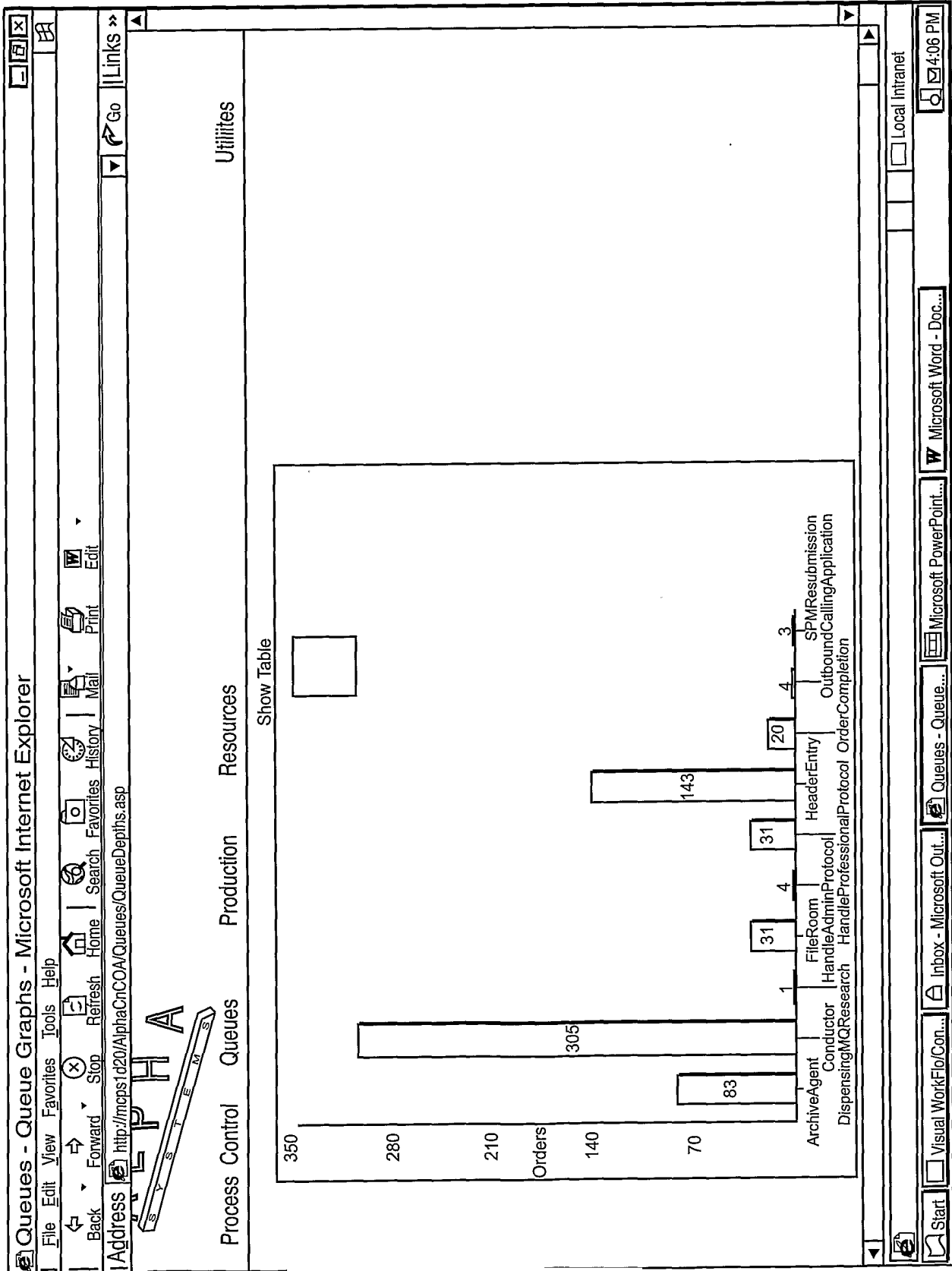

FIG. 17





Queues - Queue Graphs- Microsoft Internet Explorer

File Edit View Favorites Tools Help

Back Forward Stop Refresh Home Search Favorites History Mail Print Edit

Address http://mcpst1020/AlphaOnCOA/Queues/QueueDepths.asp

AlphaOnCOA

Process Control Queues Production Resources Utiliites

Show Graph

Command and Control
 Alpha Queue Volumes
 Workflow Queues
 Orders by Type Report
 Pharmacy:
 Data from: 3/15/2001 6:24:59 PM

Queue	New	Mix	Pmt	Ref	Other	Total	% of Total	Volume
ArchiveAgent	0	0	0	0	83	83	13.3%	
ChannelService	0	0	0	0	0	0	0.0%	
Conductor	0	0	0	305	305	305	48.8%	
ContactService	0	0	0	0	0	0	0.0%	
CustomerService	0	0	0	0	0	0	0.0%	
DispensingMQResearch	0	0	0	1	1	1	0.2%	
FileRoom	0	0	0	31	31	31	5.0%	
HandleAdminProtocol	0	0	0	4	4	4	0.6%	
HandleProfessionalProtocol	0	0	0	31	31	31	5.0%	
HeaderEntry	0	0	0	143	143	143	22.9%	
HeldOrders	0	0	0	0	0	0	0.0%	
MQResearch	0	0	0	0	0	0	0.0%	
OrderCompletion	0	0	0	20	20	20	3.2%	
OutboundCallingApplication	0	0	0	4	4	4	0.6%	
PostDispensingAgent	0	0	0	0	0	0	0.0%	
PreDispensingAgent	0	0	0	0	0	0	0.0%	
PurgeAgent	0	0	0	0	0	0	0.0%	
Research	0	0	0	0	0	0	0.0%	
SPMMQResearch	0	0	0	0	0	0	0.0%	
SPMResubmission	0	0	0	3	3	3	0.5%	
SPMService	0	0	0	0	0	0	0.0%	

Done

Visual WorkFlo/Con... Inbox - Microsoft Out... Queues - Queue Microsoft PowerPoint... Microsoft Word - Doc...

Local Intranet 4:05 PM

Queues - By Age in Queue - Microsoft Internet Explorer

File Edit View Favorites Tools Help

Back Forward Stop Refresh Home Search Favorites History Mail Print Edit

Address http://mcpst1d20/AlphaOnCQA/Queues/QueueDepthsByAgeInQueue.asp

UTILITIES

Process Control Queues Production Resources

Show Graph

Command and Control
Alpha Queue Volumes
Workflow Queues
Orders by Age in Queue Report
Pharmacy:
Data from:

Queue (unit of work)	<12 Hours	Bet 12 & 24 Hours	Bet 24 & 36 Hours	Bet 36 & 48 Hours	Bet 48 & 60 Hours	Bet 60 & 72 Hours	Bet 72 & 84 Hours	Bet 84 & 96 Hours	Bet 96 & 108 Hours	Bet 108 & 120 Hours	>120 Hours	Total Hours	% of Total Volume
ArchiveAgent	0	0	0	0	0	0	0	0	0	0	0	0	0.0%
ChannelService	0	0	1	0	0	0	2	0	1	0	0	4	0.1%
Conductor	0	0	2	0	0	0	4	0	2	0	0	8	0.2%
ContactService	0	0	2	0	0	0	4	0	2	0	0	8	0.2%
CustomerService	0	0	2	0	0	0	4	0	2	0	0	8	0.2%
FileRoom	0	0	3	0	0	0	5	0	2	0	16	26	0.7%
HandleAdminProtocol	0	0	3	0	0	0	6	0	2	0	16	27	0.7%
HandleProfessionalProtocol	6	0	4	0	0	0	10	0	2	0	16	39	1.0%
HeaderEntry	6	0	67	0	0	0	17	0	57	0	107	255	6.5%
HeldOrders	6	0	67	0	0	0	17	0	57	0	107	255	6.5%
MQResearch	6	0	67	0	0	0	17	0	57	0	107	255	6.5%
OrderCompletion	6	0	68	0	0	0	23	0	58	0	107	254	6.7%
OutboundCallingApplication	7	0	68	0	0	0	24	0	58	0	111	270	6.9%
PosiDispensingAgent	7	0	73	0	0	0	26	0	58	0	111	277	7.0%
PreDispensingAgent	7	0	73	0	0	0	26	0	58	0	111	277	7.0%
PurgeAgent	7	0	73	0	0	0	26	0	58	0	111	277	7.0%
Research	7	0	73	0	0	0	26	0	58	0	111	277	7.0%
SPMResubmission	7	0	74	0	0	0	26	0	58	0	111	278	7.1%
SPMService	9	0	74	0	0	0	26	0	58	0	111	280	7.1%
SPMMQResearch	9	0	74	0	0	0	26	0	58	0	111	280	7.1%
DispensingMQResearch	12	0	77	0	0	0	26	0	58	0	112	287	7.3%
TooSoonOrders	12	0	77	0	0	0	26	0	58	0	112	287	7.3%
Total												3939	100.0%

no element found: line 8, column 0

Visual WorkFlo/Con... | Queues - By Age... | Microsoft PowerPoint... | Microsoft Word - Doc... | Local Intranet | 4:07 PM

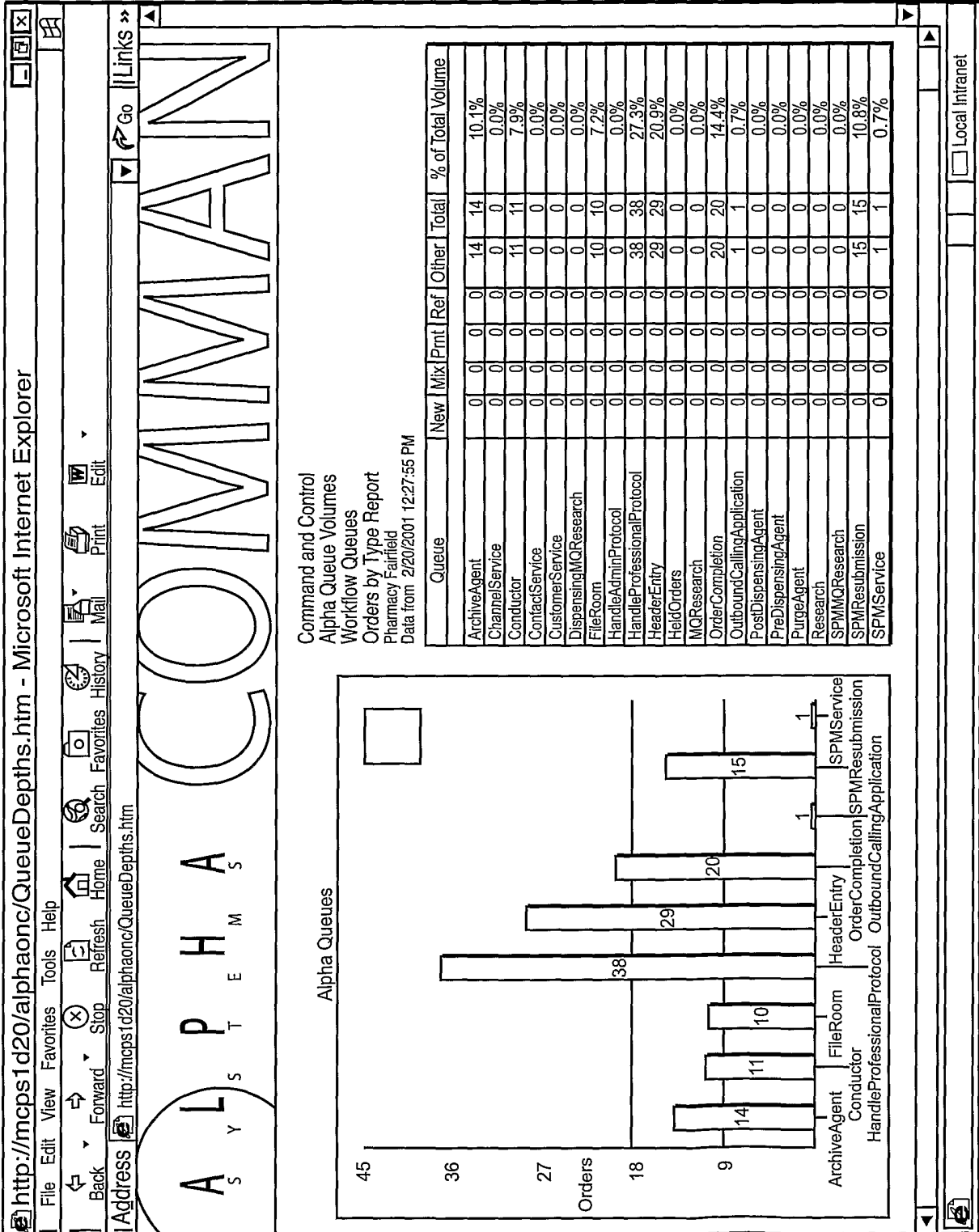

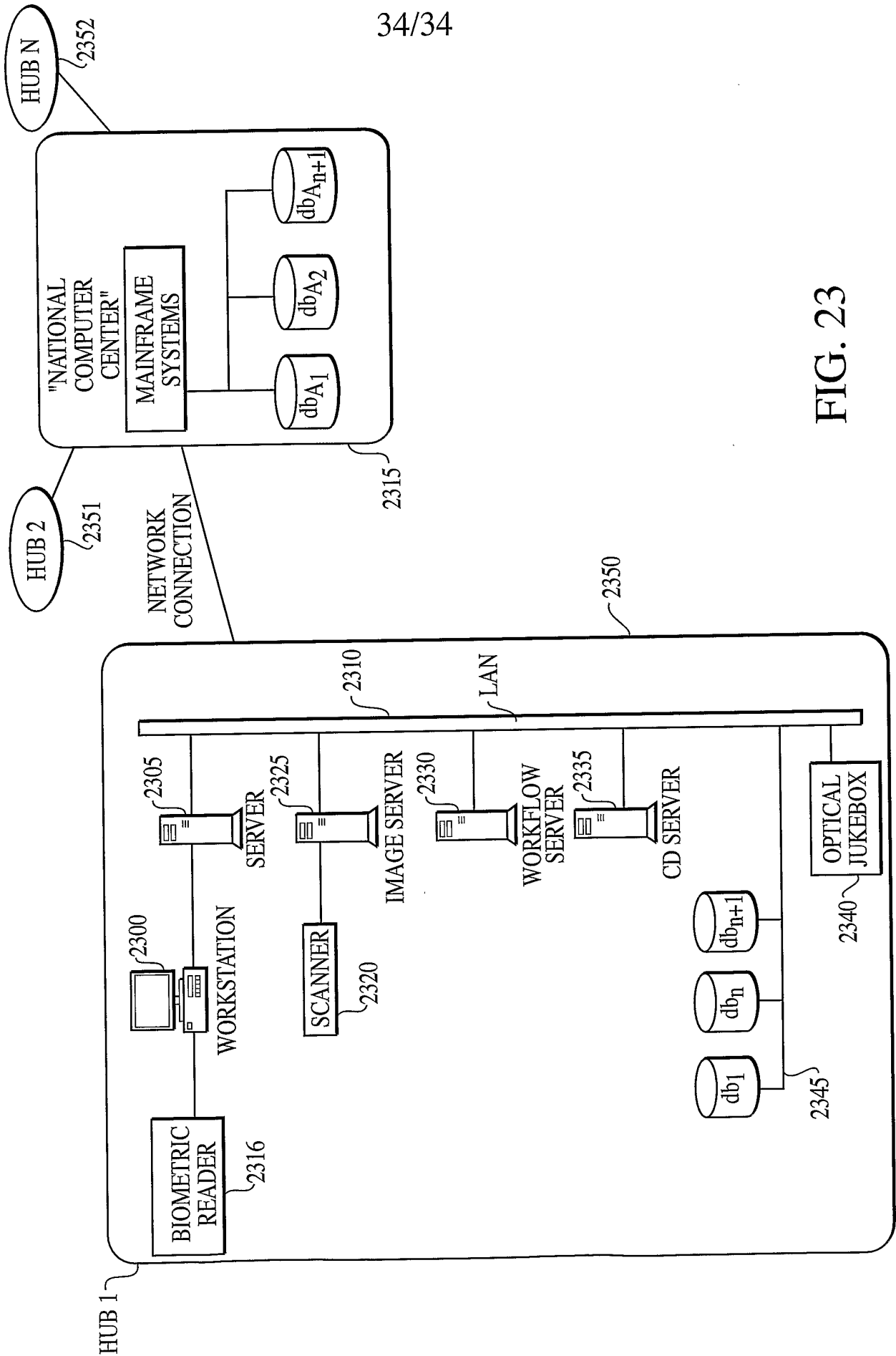

FIG. 23

INTERNATIONAL SEARCH REPORT

International application No.
PCT/US02/13508

A. CLASSIFICATION OF SUBJECT MATTER

IPC(7) :G06F 17/60
US CL :705/2

According to International Patent Classification (IPC) or to both national classification and IPC

B. FIELDS SEARCHED

Minimum documentation searched (classification system followed by classification symbols)

U.S. : 705/2, 3

Documentation searched other than minimum documentation to the extent that such documents are included in the fields searched

Electronic data base consulted during the international search (name of data base and, where practicable, search terms used)

EAST (US Patents, JPO, EPO, Derwent), Proquest (all databases)

C. DOCUMENTS CONSIDERED TO BE RELEVANT

Category*	Citation of document, with indication, where appropriate, of the relevant passages	Relevant to claim No.
X --- A	US 5,597,995 A (WILLIAMS et al) 28 January 1997, col. 4, lines 25-44, and col. 8, line 62 - col. 9, line 3.	62-64 and 115 ----- 1-61, 65-114 and 116.
A	US 5,602,936 A (GREEN et al) 11 February 1997, see abstract.	1-116
A	US 5,737,539 A (EDELSON et al) 07 April 1998, see abstract.	1-116
A	US 5,963,453 A (EAST) 05 October 1999, see abstract.	1-116
A	SCHWAB, David. Drug Company Banks on Automated Pharmacy. Newhouse News Service. 13 November 2001. 3 pages.	1-116

Further documents are listed in the continuation of Box C. See patent family annex.

* Special categories of cited documents:	"T"	later document published after the international filing date or priority date and not in conflict with the application but cited to understand the principle or theory underlying the invention
"A" document defining the general state of the art which is not considered to be of particular relevance	"X"	document of particular relevance; the claimed invention cannot be considered novel or cannot be considered to involve an inventive step when the document is taken alone
"E" earlier document published on or after the international filing date	"Y"	document of particular relevance; the claimed invention cannot be considered to involve an inventive step when the document is combined with one or more other such documents, such combination being obvious to a person skilled in the art
"L" document which may throw doubts on priority claim(s) or which is cited to establish the publication date of another citation or other special reason (as specified)	"&"	document member of the same patent family
"O" document referring to an oral disclosure, use, exhibition or other means		
"P" document published prior to the international filing date but later than the priority date claimed		

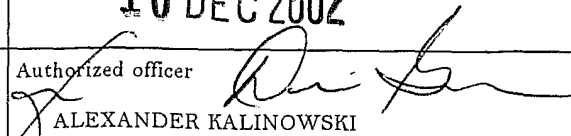
Date of the actual completion of the international search 30 SEPTEMBER 2002	Date of mailing of the international search report 10 DEC 2002
Name and mailing address of the ISA/US Commissioner of Patents and Trademarks Box PCT Washington, D.C. 20231 Facsimile No. (703) 305-3230	Authorized officer  ALEXANDER KALINOWSKI Telephone No. (703) 305-2398

INTERNATIONAL SEARCH REPORT

International application No.
PCT/US02/18508

C (Continuation). DOCUMENTS CONSIDERED TO BE RELEVANT

Category*	Citation of document, with indication, where appropriate, of the relevant passages	Relevant to claim No.
A	MUIRHEAD, Greg. Rx scan. Drug Topics. 07 November 1994. Vol. 138. No. 21. page 70.	1-116