

(19)



(11)

EP 3 301 169 A1

(12)

EUROPEAN PATENT APPLICATION

(43) Date of publication:

04.04.2018 Bulletin 2018/14

(51) Int Cl.:

C11D 17/06 (2006.01)

C11D 3/386 (2006.01)

C11D 1/02 (2006.01)

C11D 3/20 (2006.01)

(21) Application number: **17194519.9**

(22) Date of filing: **03.10.2017**

(84) Designated Contracting States:

**AL AT BE BG CH CY CZ DE DK EE ES FI FR GB
GR HR HU IE IS IT LI LT LU LV MC MK MT NL NO
PL PT RO RS SE SI SK SM TR**

Designated Extension States:

BA ME

Designated Validation States:

MA MD

- **WILKINSON, Craig Adam**
Newcastle upon Tyne, NE12 9TS (GB)
- **FULLER, Linsey Sarah**
United Kingdom, NE12 9TS (GB)
- **GOULD, Paul Anthony**
Newcastle upon Tyne, NE12 9TS (GB)
- **TANTAWY, Hossam Hassan**
Newcastle upon Tyne, NE12 9TS (GB)
- **LANT, Neil Joseph**
Newcastle upon Tyne, NE12 9TS (GB)

(30) Priority: **03.10.2016 EP 16192023**

(71) Applicant: **The Procter & Gamble Company**
Cincinnati, OH 45202 (US)

(74) Representative: **Howard, Phillip Jan**
Procter & Gamble
Technical Centres Limited
Whitley Road
Longbenton
Newcastle upon Tyne NE12 9TS (GB)

(72) Inventors:

- **CHIEFFI, Andre**
Newcastle upon Tyne, NE12 9TS (GB)
- **BROOKER, Alan Thomas**
Newcastle upon Tyne, NE12 9TS (GB)

(54) **LAUNDRY DETERGENT COMPOSITION**

(57) The present invention relates to a solid free flowing particulate laundry detergent composition comprising:

- (a) anionic detergent surfactant;
- (b) from 0wt% to 8wt% zeolite builder;
- (c) from 0wt% to 4wt% phosphate builder;
- (d) from 0wt% to 8wt% sodium carbonate;
- (e) from 0wt% to 8wt% sodium silicate;
- (f) from 4wt% to 20wt% organic acid; and
- (g) protease selected from:
 - (i) protease having at least 90% identity to the amino acid sequence of *Bacillus amyloliquefaciens* as shown in SEQ ID NO:9;
 - (ii) protease having at least 90% identity to the amino acid sequence of *Bacillus amyloliquefaciens BPN'* as shown in SEQ ID NO:10, and which comprises one or more mutations selected from group consisting of V4I, S9R, A15T, S24G, S33T, S53G, V68A, N76D, S78N, S101 M/N, Y167F, and Y217Q;
 - (iii) protease having at least 90% identity to the amino acid sequence of *Bacillus thermoproteolyticus* as shown in SEQ ID NO:11; and
 - (iv) any combination thereof,

wherein the composition at 1wt% dilution in deionized water at 20°C, has an equilibrium pH in the range of from 6.5 to 9.0.

EP 3 301 169 A1

Description

FIELD OF THE INVENTION

5 **[0001]** The present invention relates to a solid free flowing particulate laundry detergent composition having a low pH profile. The compositions of the present invention provide good solubility profile, good cleaning profile, good stability profile and good fabric care profile.

BACKGROUND OF THE INVENTION

10 **[0002]** Laundry detergent powder manufacturers seek to provide solid free-flowing particulate laundry detergent compositions that have good solubility profile, good cleaning profile, good stability profile and good fabric care profile. Typically, a performance balance is required between the chosen formulation to ensure that these profile requirements are met.

15 **[0003]** The pH profile of a typical laundry detergent powder is quite high, around pH 10.5 and sometimes even higher. This pH profile ensures the good performance of historic cleaning mechanisms: such as grease saponification mechanisms and/or fabric fibre swelling mechanisms. However, this high pH profile also means that the detergent formulators are having to address problems with improving the fabric care profile, and ensuring fabric appearance performance and/or fabric shape retention performance is still adequate.

20 **[0004]** The inventors have found that an alternative approach to this historic dichotomy of formulating high pH detergent powders to ensure good cleaning performance whilst needing to balance the formulation so as to also provide good fabric care performance, is to formulate the solid detergent powder at a lower pH and then to balance the formulation so as to also provide good cleaning performance.

25 **[0005]** This low pH laundry detergent powder formulation approach ensures good fabric appearance and good fabric care profiles, but careful attention is needed to ensure good cleaning performance, and especially to address any undesirable cleaning performance skews that result due to the low pH profile.

[0006] The inventors have found that the cleaning performance of low pH laundry detergent powders can be improved by careful formulation of specific technologies as defined by the present invention.

30 **[0007]** In particular, the inventors have found that a good cleaning performance is achieved by the combination of a low pH solid laundry detergent powder when formulated using the formulation features required by the present invention and a specific protease.

35 **[0008]** WO00/18856 relates to detergent compositions. However, the compositions disclosed by WO00/18856 differ from the composition required by the present invention. In particular, example composition E of WO00/18856 has a calculated pH of 9.7. This is higher (more alkaline) than the pH profile required by the present invention. Data in the application shows the benefit of combining the reduced pH profile with the specific proteases and other formulation features required by the present invention (c.f. invention example 5 compared to comparative example 7, invention example 11 compared to comparative example 13, invention example 14 compared to comparative example 16, and invention example 17 compared to comparative example 19).

40 **[0009]** WO03/038028 relates to detergent compositions. However, the compositions disclosed by WO03/038028 differ from the compositions required by the present invention. In particular, example E of WO03/18856 comprises high levels of carbonate in excess of the levels required by the present invention. Data in the application shows the benefit of formulating at lower sodium carbonate levels when formulated in combination with the specific protease and other formulation features required by the present invention (c.f. invention example 5 compared to comparative example 6, invention example 11 compared to comparative example 12, invention example 14 compared to comparative example 15, and invention example 17 compared to comparative example 18).

SUMMARY OF THE INVENTION

45 **[0010]** The present invention relates to a solid free flowing particulate laundry detergent composition comprising:

- 50 (a) anionic detergent surfactant;
 (b) from 0wt% to 8wt% zeolite builder;
 (c) from 0wt% to 4wt% phosphate builder;
 (d) from 0wt% to 8wt% sodium carbonate;
 (e) from 0wt% to 8wt% sodium silicate;
 55 (f) from 4wt% to 20wt% organic acid; and
 (g) protease selected from:

(i) protease having at least 90% identity to the amino acid sequence of *Bacillus amyloliquefaciens* as shown in

SEQ ID NO:9;

(ii) protease having at least 90% identity to the amino acid sequence of *Bacillus amyloliquefaciens BPN'* as shown in SEQ ID NO:10, and which comprises one or more mutations selected from group consisting of V4I, S9R, A15T, S24G, S33T, S53G, V68A, N76D, S78N, S101M/N, Y167F, and Y217Q;

(iii) protease having at least 90% identity to the amino acid sequence of *Bacillus thermoproteolyticus* as shown in SEQ ID NO:11; and

(iv) any combination thereof,

wherein the composition at 1wt% dilution in deionized water at 20°C, has an equilibrium pH in the range of from 6.5 to 9.0, preferably from 6.5 to 8.0.

DETAILED DESCRIPTION OF THE INVENTION

[0011] The solid free flowing particulate laundry detergent composition comprises:

- (a) anionic detergent surfactant;
- (b) from 0wt% to 8wt% zeolite builder;
- (c) from 0wt% to 4wt% phosphate builder;
- (d) from 0wt% to 8wt% sodium carbonate;
- (e) from 0wt% to 8wt% sodium silicate;
- (f) from 4wt% to 20wt% organic acid; and
- (g) protease selected from:

(i) protease having at least 90% identity to the amino acid sequence of *Bacillus amyloliquefaciens* as shown in SEQ ID NO:9;

(ii) protease having at least 90% identity to the amino acid sequence of *Bacillus amyloliquefaciens BPN'* as shown in SEQ ID NO:10, and which comprises one or more mutations selected from group consisting of V4I, S9R, A15T, S24G, S33T, S53G, V68A, N76D, S78N, S101M/N, Y167F, and Y217Q;

(iii) protease having at least 90% identity to the amino acid sequence of *Bacillus thermoproteolyticus* as shown in SEQ ID NO:11; and

(iv) any combination thereof,

wherein the composition at 1wt% dilution in deionized water at 20°C, has an equilibrium pH in the range of from 6.5 to 9.0, preferably from 6.5 to 8.0.

[0012] Preferably, the composition comprises a combination of: (i) protease having at least 90% identity to the amino acid sequence of *Bacillus amyloliquefaciens* as shown in SEQ ID NO:9; and (ii) protease having at least 90% identity to the amino acid sequence of *Bacillus amyloliquefaciens BPN'* as shown in SEQ ID NO:10, and which comprises one or more mutations selected from group consisting of V4I, S9R, A15T, S24G, S33T, S53G, V68A, N76D, S78N, S101M/N, Y167F, and Y217Q.

[0013] Preferably, the composition comprises the combination of: (i) protease having at least 90% identity to the amino acid sequence of *Bacillus amyloliquefaciens BPN'* as shown in SEQ ID NO:10, and which comprises one or more mutations selected from group consisting of V4I, S9R, A15T, S24G, S33T, S53G, V68A, N76D, S78N, S101M/N, Y167F, and Y217Q; and (ii) protease having at least 90% identity to the amino acid sequence of *Bacillus thermoproteolyticus* as shown in SEQ ID NO:11.

[0014] Solid free-flowing particulate laundry detergent composition: Typically, the solid free-flowing particulate laundry detergent composition is a fully formulated laundry detergent composition, not a portion thereof such as a spray-dried, extruded or agglomerate particle that only forms part of the laundry detergent composition. Typically, the solid composition comprises a plurality of chemically different particles, such as spray-dried base detergent particles and/or agglomerated base detergent particles and/or extruded base detergent particles, in combination with one or more, typically two or more, or five or more, or even ten or more particles selected from: surfactant particles, including surfactant agglomerates, surfactant extrudates, surfactant needles, surfactant noodles, surfactant flakes; phosphate particles; zeolite particles; polymer particles such as carboxylate polymer particles, cellulosic polymer particles, starch particles, polyester particles, polyamine particles, terephthalate polymer particles, polyethylene glycol particles; aesthetic particles such as coloured noodles, needles, lamellae particles and ring particles; enzyme particles such as protease granulates, amylase granulates, lipase granulates, cellulase granulates, mannanase granulates, pectate lyase granulates, xyloglucanase granulates, bleaching enzyme granulates and co- granulates of any of these enzymes, preferably these enzyme granulates comprise sodium sulphate; bleach particles, such as percarbonate particles, especially coated percarbonate particles, such as percarbonate coated with carbonate salt, sulphate salt, silicate salt, borosilicate salt, or any combination thereof,

EP 3 301 169 A1

perborate particles, bleach activator particles such as tetra acetyl ethylene diamine particles and/or alkyl oxybenzene sulphonate particles, bleach catalyst particles such as transition metal catalyst particles, and/or isoquinolinium bleach catalyst particles, pre-formed peracid particles, especially coated pre-formed peracid particles; filler particles such as sulphate salt particles and chloride particles; clay particles such as montmorillonite particles and particles of clay and silicone; flocculant particles such as polyethylene oxide particles; wax particles such as wax agglomerates; silicone particles, brightener particles; dye transfer inhibition particles; dye fixative particles; perfume particles such as perfume microcapsules and starch encapsulated perfume accord particles, or pro-perfume particles such as Schiff base reaction product particles; hueing dye particles; chelant particles such as chelant agglomerates; and any combination thereof.

[0015] Typically, the solid free flowing particulate laundry detergent composition comprises:

- (a) anionic deterative surfactant;
- (b) from 0wt% to 8wt% zeolite builder;
- (c) from 0wt% to 4wt% phosphate builder;
- (d) from 0wt% to 8wt% sodium carbonate;
- (e) from 0wt% to 8wt% sodium silicate; and (f) from 4wt% to 20wt% organic acid.

[0016] Typically, the composition at 1wt% dilution in deionized water at 20°C, has an equilibrium pH in the range of from 6.5 to 9.0, preferably from 6.5 to 8.5, more preferably from 7.0 to 8.0.

[0017] Typically, the composition at 1wt% dilution in deionized water at 20°C, has a reserve alkalinity to pH 7.0 of less than 4.0gNaOH/100g, preferably less than 3.0gNaOH/100g, or even less than 2.0gNaOH/100g.

[0018] As used herein, the term "reserve alkalinity" is a measure of the buffering capacity of the detergent composition (g/NaOH/100g detergent composition) determined by titrating a 1% (w/v) solution of detergent composition with hydrochloric acid to pH 7.0 i.e. in order to calculate Reserve Alkalinity as defined herein:

$$\text{Reserve Alkalinity (to pH 7.0) as \% alkali in g NaOH/100 g product} = \frac{T \times M \times 40 \times \text{Vol}}{10 \times \text{Wt} \times \text{Aliquot}}$$

- T = titre (ml) to pH 7.0
- M = Molarity of HCl = 0.2
- 40 = Molecular weight of NaOH
- Vol = Total volume (ie. 1000 ml)
- W = Weight of product (10 g)
- Aliquot = (100 ml)

[0019] Obtain a 10g sample accurately weighed to two decimal places, of fully formulated detergent composition. The sample should be obtained using a Pascall sampler in a dust cabinet. Add the 10g sample to a plastic beaker and add 200 ml of carbon dioxide-free de-ionised water. Agitate using a magnetic stirrer on a stirring plate at 150 rpm until fully dissolved and for at least 15 minutes. Transfer the contents of the beaker to a 1 litre volumetric flask and make up to 1 litre with deionised water. Mix well and take a 100 mls \pm 1 ml aliquot using a 100 mls pipette immediately. Measure and record the pH and temperature of the sample using a pH meter capable of reading to \pm 0.01pH units, with stirring, ensuring temperature is 21°C \pm 2°C. Titrate whilst stirring with 0.2M hydrochloric acid until pH measures exactly 7.0. Note the millilitres of hydrochloric acid used. Take the average titre of three identical repeats. Carry out the calculation described above to calculate the reserve alkalinity to pH 7.0.

[0020] Typically, the composition comprises from 30wt% to 90wt% base detergent particle, wherein the base detergent particle comprising (by weight of the base detergent particle): (a) from 4wt% to 35wt% anionic deterative surfactant; (b) optionally, from 1wt% to 8wt% zeolite builder; (c) from 0wt% to 4wt% phosphate builder; (d) from 0wt% to 8wt%, preferably from 0wt% to 4wt%, sodium carbonate; (e) from 0wt% to 8wt%, preferably from 0wt% to 4wt%, sodium silicate; (f) from 1wt% to 10wt% organic acid; and (g) optionally, from 1wt% to 10wt% magnesium sulphate. Typically, the base detergent particle is in the form of a spray-dried particle.

[0021] Typically, the organic acid comprises citric acid and the base detergent particle comprises from 1wt% to 10wt% citric acid.

[0022] The organic acid may be at least partially coated, or even completely coated, by a water-dispersible material. Water-dispersible material also typically includes water-soluble material. A suitable water-dispersible material is wax. A suitable water-soluble material is citrate.

[0023] Typically, the anionic deterative surfactant comprises alkyl benzene sulphonate and wherein the base detergent particle comprises from 4wt% to 35wt% alkyl benzene sulphonate.

[0024] Typically, the base detergent particle comprises from 0.5wt% to 5wt% carboxylate co-polymer, wherein the carboxylate co-polymer comprises: (i) from 50 to less than 98 wt% structural units derived from one or more monomers comprising carboxyl groups; (ii) from 1 to less than 49 wt% structural units derived from one or more monomers comprising sulfonate moieties; and (iii) from 1 to 49 wt% structural units derived from one or more types of monomers selected from ether bond-containing monomers represented by formulas (I) and (II):

formula (I):

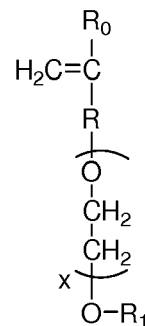

wherein in formula (I), R_0 represents a hydrogen atom or CH_3 group, R represents a CH_2 group, CH_2CH_2 group or single bond, X represents a number 0-5 provided X represents a number 1-5 when R is a single bond, and R_1 is a hydrogen atom or C_1 to C_{20} organic group;

formula (II)

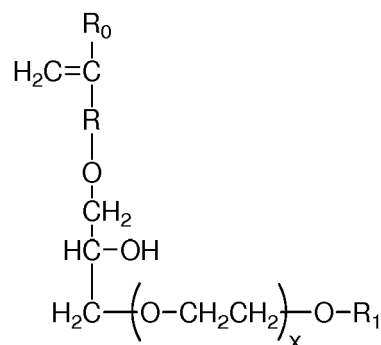

wherein in formula (II), R_0 represents a hydrogen atom or CH_3 group, R represents a CH_2 group, CH_2CH_2 group or single bond, X represents a number 0-5, and R_1 is a hydrogen atom or C_1 to C_{20} organic group.

[0025] Typically, the base detergent particle comprises from 30wt% to 70wt% sodium sulphate.

[0026] Typically, the composition comprises from 1wt% to 20wt% co-surfactant particle, wherein the co-surfactant particle comprises: (a) from 25wt% to 60wt% co-surfactant; (b) from 10wt% to 50wt% carbonate salt; and (c) from 1wt% to 30wt% silica. Typically, the co-surfactant particle is in the form of an agglomerate.

[0027] Typically, the co-surfactant comprises alkyl ethoxylated sulphate having an average degree of ethoxylation of from 0.5 to 2.5, and wherein the co-surfactant particle comprises from 25wt% to 60wt% alkyl ethoxylated sulphate having an average degree of ethoxylation of from 0.5 to 2.5.

[0028] The co-surfactant particle may comprise linear alkyl benzene sulphonate and alkyl ethoxylated sulphate having an average degree of ethoxylation of from 0.5 to 2.5.

[0029] The composition at 1wt% dilution in deionized water at 20°C, may have an equilibrium pH in the range of from 6.5 to 8.5.

[0030] The composition may have a reserve alkalinity to pH 7.5 of less than 3.0gNaOH/100g.

[0031] The composition may comprise from 0wt% to 6wt%, preferably from 0wt% to 4wt%, sodium bicarbonate.

[0032] The composition may comprise from 0wt% to 4wt% sodium carbonate.

[0033] The composition may comprise from 0wt% to 4wt% sodium silicate.

[0034] The composition may comprise from 0wt% to 4wt% phosphate builder.

[0035] The composition is preferably substantially free of phosphate builder.

[0036] The composition may be substantially free of sodium carbonate.

[0037] The composition may be substantially free of sodium bicarbonate.

[0038] The composition may be substantially free of sodium silicate.

5 [0039] By "substantially free" it is typically meant herein to mean: "comprises no deliberately added".

[0040] The composition may comprise the combination of lipase enzyme and soil release polymer.

[0041] Preferably, the composition comprises alkyl benzene sulphonate, wherein the alkyl benzene sulphonate comprises at least 25wt% of the 2-phenyl isomer. A suitable alkyl benzene sulphonate having this feature is obtained by DETAL synthesis.

10 [0042] The composition may comprises alkyl amine oxide.

[0043] The composition may comprises from 0.5wt% to 8wt% carboxylate co-polymer, wherein the carboxylate co-polymer comprises: (i) from 50 to less than 98 wt% structural units derived from one or more monomers comprising carboxyl groups;

15 (ii) from 1 to less than 49 wt% structural units derived from one or more monomers comprising sulfonate moieties; and (iii) from 1 to 49 wt% structural units derived from one or more types of monomers selected from ether bond-containing monomers represented by formulas (I) and (II):

20 formula (I):

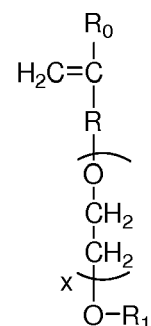

25

30

wherein in formula (I), R_0 represents a hydrogen atom or CH_3 group, R represents a CH_2 group, CH_2CH_2 group or single bond, X represents a number 0-5 provided X represents a number 1-5 when R is a single bond, and R_1 is a hydrogen atom or C_1 to C_{20} organic group;

35

formula (II)

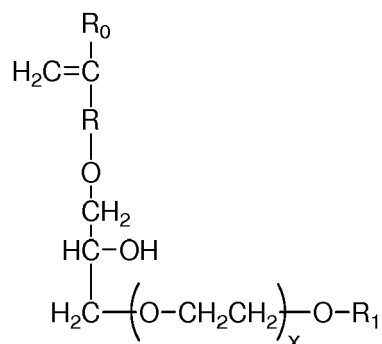

40

45

50

wherein in formula (II), R_0 represents a hydrogen atom or CH_3 group, R represents a CH_2 group, CH_2CH_2 group or single bond, X represents a number 0-5, and R_1 is a hydrogen atom or C_1 to C_{20} organic group.

55 The composition may comprise polyethylene glycol polymer, wherein the polyethylene glycol polymer comprises a polyethylene glycol backbone with grafted polyvinyl acetate side chains.

[0044] The composition may comprise a polyester soil release polymer having the structure:

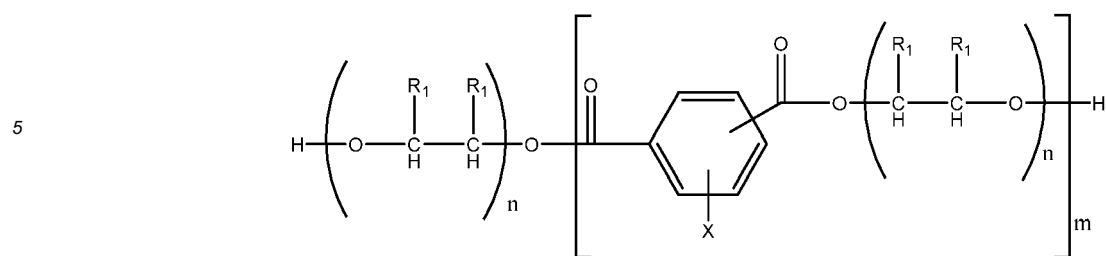

wherein n is from 1 to 10; m is from 1 to 15;

X is H or SO₃Me;

wherein Me is H, Na⁺, Li⁺, K⁺, Mg²⁺, Ca²⁺, Al³⁺, ammonium, mono-, di-, tri-, or tetraalkylammonium; wherein the alkyl groups are C₁-C₁₈ alkyl or C₂-C₁₀ hydroxyalkyl, or any mixture thereof;

R₁ are independently selected from H or C₁-C₁₈ n- or iso-alkyl.

[0045] The composition may comprise a polyester soil release polymer consisting of structure units (1) to (3):

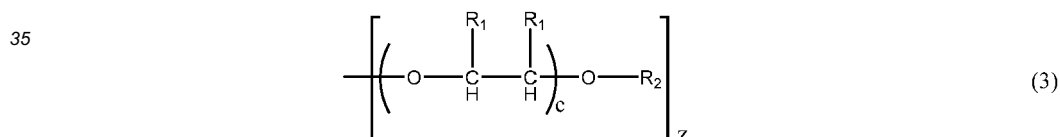
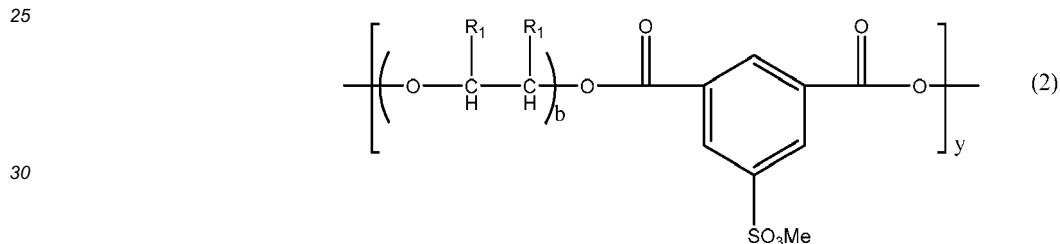
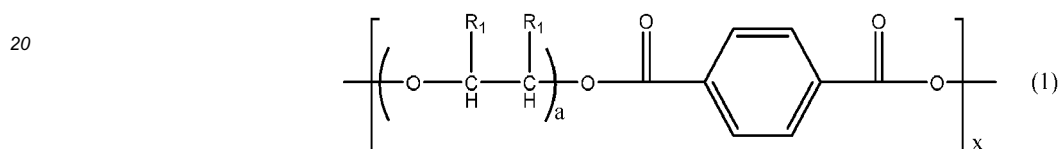

wherein:

a, b and c are from 1 to 10;

x, y is from 1 to 10;

z is from 0.1 to 10;

Me is H, Na⁺, Li⁺, K⁺, Mg²⁺, Ca²⁺, Al³⁺, ammonium, mono-, di-, tri-, or tetraalkylammonium wherein the alkyl groups are C₁-C₁₈ alkyl or C₂-C₁₀ hydroxyalkyl, or any mixture thereof;

R₁, are independently selected from H or C₁-C₁₈ n- or iso-alkyl;

R₂ is a linear or branched C₁-C₁₈ alkyl, or a linear or branched C₂-C₃₀ alkenyl, or a cycloalkyl group with 5 to 9 carbon atoms, or a C₆-C₃₀ aryl group, or a C₆-C₃₀ arylalkyl group.

[0046] The composition may comprise carboxymethyl cellulose having a degree of substitution greater than 0.65 and a degree of blockiness greater than 0.45.

[0047] The composition may comprise an alkoxyated polyalkyleneimine, wherein said alkoxyated polyalkyleneimine has a polyalkyleneimine core with one or more side chains bonded to at least one nitrogen atom in the polyalkyleneimine core, wherein said alkoxyated polyalkyleneimine has an empirical formula (I) of (PEI)_a-(EO)_b-R₁, wherein a is the average number-average molecular weight (MW_{PEI}) of the polyalkyleneimine core of the alkoxyated polyalkyleneimine and is in the range of from 100 to 100,000 Daltons, wherein b is the average degree of ethoxylation in said one or more side chains of the alkoxyated polyalkyleneimine and is in the range of from 5 to 40, and wherein R₁ is independently selected

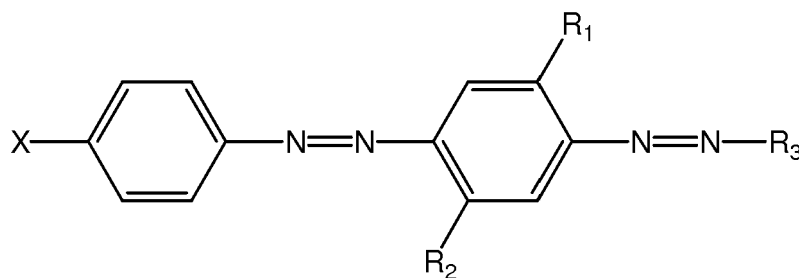

wherein:

R1 and R2 are independently selected from the group consisting of: H; alkyl; alkoxy; alkyleneoxy; alkyl capped alkyleneoxy; urea; and amido;

R3 is a substituted aryl group;

X is a substituted group comprising sulfonamide moiety and optionally an alkyl and/or aryl moiety, and wherein the substituent group comprises at least one alkyleneoxy chain that comprises an average molar distribution of at least four alkyleneoxy moieties.

[0059] The composition may comprise a hueing agent having the following structure:

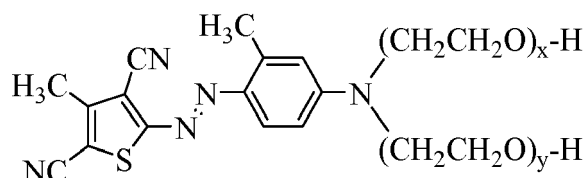

wherein the index values x and y are independently selected from 1 to 10.

[0060] The composition may comprise a hueing agent selected from Acid Violet 50, Direct Violet 9, 66 and 99, Solvent Violet 13 and any combination thereof.

[0061] The composition may comprise a protease having at least 90% identity to the amino acid sequence of *Bacillus amyloliquefaciens* as shown in SEQ ID NO:9

[0062] The composition may comprise a protease having at least 90% identity to the amino acid sequence of *Bacillus amyloliquefaciens BPN'* as shown in SEQ ID NO: 10, and which comprises one or more mutations selected from group consisting of V4I, S9R, A15T, S24G, S33T, S53G, V68A, N76D, S78N, S101M/N, Y167F, and Y217Q.

[0063] The composition may comprise a protease having at least 90% identity to the amino acid sequence of *Bacillus thermoproteolyticus* as shown in SEQ ID NO:11.

[0064] The composition may comprise a protease having at least 90% identity to the amino acid sequence of *Bacillus lentus* as shown in SEQ IS NO:12, and which comprises one or mutations selected from the group consisting of S3T, V4I, A194P, V199M, V205I, and L217D.

[0065] The composition may comprise a protease having at least 90% identity to the amino acid sequence of *Bacillus sp. TY145* as shown in SEQ ID NO:13.

[0066] The composition may comprises a protease having at least 90% identity to the amino acid sequence of *Bacillus sp. KSM-KP43* as shown in SEQ ID NO:14.

[0067] The composition may comprise a variant of the wild-type amylase from *Bacillus sp.* which has at least 90% identity for amino acid sequence SEQ ID NO:5, and which comprises one or more mutations at positions N195, G477, G304, W140, W189, D134, V206, Y243, E260, F262, W284, W347, W439, W469 and/or G476, and optionally which comprises the deletions of D183* and/or G184*.

[0068] The composition may comprise a variant of the wild-type amylase from *Bacillus sp.* which has at least 90% identity for amino acid sequence SEQ ID NO:6, and which comprises one or more mutations at positions 9, 26, 30, 33, 82, 37, 106, 118, 128, 133, 149, 150, 160, 178, 182, 186, 193, 195, 202, 214, 231, 256, 257, 258, 269, 270, 272, 283, 295, 296, 298, 299, 303, 304, 305, 311, 314, 315, 318, 319, 320, 323, 339, 345, 361, 378, 383, 419, 421, 437, 441, 444, 445, 446, 447, 450, 458, 461, 471, 482 and/or 484, preferably that also contain the deletions of D183* and G184*.

[0069] The composition may comprise a variant of the wild-type amylase from *Bacillus sp. KSM-K38* which has at least 90% identity for amino acid sequence SEQ ID NO:7.

[0070] The composition may comprise a variant of the wild-type amylase from *Cytophaga sp.* which has at least 60% identity for amino acid sequence SEQ ID NO:8.

[0071] The composition may comprise a variant of the wild-type lipase from *Thermomyces lanuginosus* which has at least 90% identity for amino acid sequence SEQ ID NO:1.

[0072] The composition may comprise a variant of the wild-type lipase from *Thermomyces lanuginosus* which has at least 90% identity for amino acid sequence SEQ ID NO:1, and which comprises T231R and/or N233R mutations.

[0073] The composition may comprise a variant of the wild-type lipase from *Thermomyces lanuginosus* which has at least 90% identity for amino acid sequence SEQ ID NO:1, and which comprises G91A, D96G, G225R, T231R and/or N233R mutations.

the composition may comprise a cellulase that is a wild-type or variant of a microbially-derived endoglucanase endogenous to *Bacillus* sp. exhibiting endo-beta-1,4-glucanase activity (E.C. 3.2.1.4) which has at least 90% identity to the amino acid sequence SEQ ID NO:2.

[0074] The composition may comprise cellulase that is a wild-type or variant of a microbially-derived endoglucanase endogenous to *Paenibacillus polymyxa* exhibiting endo-beta-1,4-glucanase activity (E.C. 3.2.1.4) which has at least 90% identity to amino acid sequence SEQ ID NO:3.

[0075] The composition may comprise a cellulase that is a hybrid fusion endoglucanase comprising a Glycosyl Hydrolase Family 45 catalytic domain that is a wild-type or variant of a microbially-derived endoglucanase endogenous to *Melanocarpus albomyces*, and a carbohydrate binding module that is a wild-type or variant of a carbohydrate binding module endogenous to *Trichoderma reesei*, and which has at least 90% identity to amino acid sequence SEQ ID NO:4.

[0076] The composition may comprise an enzyme selected from mannanase, pectate lyase, laccase, polyesterase, galactanase, acyltransferase, and any combination thereof.

[0077] The composition may comprise a perfume, wherein the perfume comprises from 60wt% to 85wt% ester perfume raw materials having the structure:

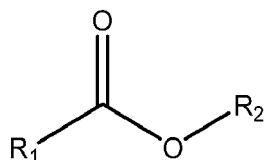

wherein R1 and R2 are independently selected from C1 to C30 linear or branched, cyclic or non-cyclic, aromatic or non-aromatic, saturated or un-saturated, substituted or unsubstituted alkyl.

[0078] The composition may comprise: (a) alkyl ethoxylated sulphate having an average degree of ethoxylation of from 0.5 to 2.0; (b) perfume, wherein the perfume comprises from 60wt% to 85wt% ester perfume raw materials having the structure:

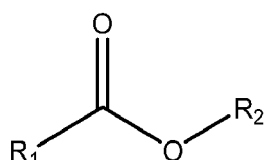

wherein R1 and R2 are independently selected from C1 to C30 linear or branched, cyclic or non-cyclic, aromatic or non-aromatic, saturated or un-saturated, substituted or unsubstituted alkyl.

[0079] The composition may comprise polyvinyl N oxide polymer.

[0080] The composition may comprise: silicate salt particles, especially sodium silicate particles; and/or carbonate salt particles, especially sodium bicarbonate particles. However it may be preferred for the composition to be free of silicate salt particles, especially free of sodium silicate particles. It may also be preferred for the composition to be free of carbonate salt particles, especially free of sodium carbonate particles.

[0081] Preferably, the composition comprises from 1wt% to 10wt% dry-added acid particles, preferably from 2wt% to 8wt% dry-added acid particles. A suitable dry-added acid is an organic acid, preferably a carboxylic acid, preferably citric acid.

[0082] Base detergent particle: The solid free-flowing particulate laundry detergent composition typically comprises a base detergent particle. The base detergent particle may be in the form of spray-dried particle, or an agglomerate, preferably the base particle is in the form of a spray-dried particle. Typically, the composition comprises from 30wt% to 90wt% base detergent particle, preferably from 40wt% to 80wt%, more preferably from 50wt% to 70wt% base detergent particle.

[0083] The base detergent particle typically comprises from 1wt% to 10wt% organic acid, preferably from 2wt% to

8wt%, or from 3wt% to 7wt% organic acid. A preferred organic acid is a carboxylic acid, preferably citric acid.

[0084] The base detergent particle typically comprises from 1wt% to 10wt% magnesium sulphate, preferably from 2wt% to 8wt%, or from 3wt% to 6wt% magnesium sulphate.

[0085] The base detergent particle typically comprises from 1wt% to 8wt%, preferably from 2wt% to 6wt% or from 2wt% to 4wt% zeolite. A preferred zeolite is zeolite A, especially zeolite 4A.

[0086] The base detergent particle typically comprises from 5wt% to 40wt%, preferably from 10wt% to 30wt% anionic detergent surfactant. A preferred anionic detergent surfactant is alkyl benzene sulphonate.

[0087] The base detergent particle typically comprises from 0.5wt% to 5wt% polymer, preferably from 1wt% to 3wt% polymer. A preferred polymer is a carboxylate polymer, more preferably a co-polymer that comprises: (i) from 50 to less than 98 wt% structural units derived from one or more monomers comprising carboxyl groups; (ii) from 1 to less than 49 wt% structural units derived from one or more monomers comprising sulfonate moieties; and (iii) from 1 to 49 wt% structural units derived from one or more types of monomers selected from ether bond-containing monomers represented by formulas (I) and (II):

formula (I):

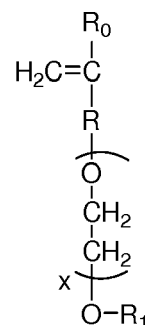

wherein in formula (I), R_0 represents a hydrogen atom or CH_3 group, R represents a CH_2 group, CH_2CH_2 group or single bond, X represents a number 0-5 provided X represents a number 1-5 when R is a single bond, and R_1 is a hydrogen atom or C_1 to C_{20} organic group;

formula (II)

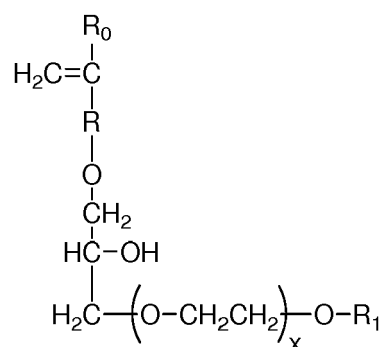

wherein in formula (II), R_0 represents a hydrogen atom or CH_3 group, R represents a CH_2 group, CH_2CH_2 group or single bond, X represents a number 0-5, and R_1 is a hydrogen atom or C_1 to C_{20} organic group.

[0088] It may be preferred that the polymer has a weight average molecular weight of at least 50kDa, or even at least 70kDa.

[0089] Typically, the base detergent particle comprises from 30wt% to 70wt%, or from 40wt% to 70wt% sodium sulphate.

[0090] Co-surfactant particle: Typically, the detergent composition comprises a co-surfactant particle. Typically, the composition comprises from 1wt% to 20wt%, or from 2wt% to 15wt%, or from 3wt% to 10wt% co-surfactant particle. Typically, the co-surfactant particle is in the form of an agglomerate, extrudate, needle, noodle, flake or any combination thereof. Preferably, the co-surfactant particle is in the form of an agglomerate.

[0091] The co-surfactant particle typically comprises from 25wt% to 60wt% co-surfactant, preferably from 30wt% to 50wt% co-surfactant. A preferred co-surfactant is alkyl alkoxy sulphate, preferably a C₁₀-C₂₀ alkyl ethoxylated sulphate having an average degree of ethoxylation of from 0.5 to 2.0.

[0092] Typically, the co-surfactant particle comprises from 10wt% to 50wt% carbonate salt. A preferred carbonate salt is sodium carbonate and/or sodium bicarbonate. However, it may be preferred for the co-surfactant particle to be free of carbonate salt, especially free of sodium carbonate.

[0093] Typically, the co-surfactant particle comprises from 1wt% to 30wt% silica, preferably from 5wt% to 20wt% silica.

[0094] Detergent Ingredients: Suitable laundry detergent compositions comprise a detergent ingredient selected from: deterative surfactant, such as anionic deterative surfactants, non-ionic deterative surfactants, cationic deterative surfactants, zwitterionic deterative surfactants and amphoteric deterative surfactants; polymers, such as carboxylate polymers, soil release polymer, anti-redeposition polymers, cellulosic polymers and care polymers; bleach, such as sources of hydrogen peroxide, bleach activators, bleach catalysts and pre-formed peracids; photobleach, such as zinc and/or aluminium sulphonated phthalocyanine; enzymes, such as proteases, amylases, cellulases, lipases; zeolite builder; phosphate builder; co-builders, such as citric acid and citrate; sulphate salt, such as sodium sulphate; chloride salt, such as sodium chloride; brighteners; chelants; hueing agents; dye transfer inhibitors; dye fixative agents; perfume; silicone; fabric softening agents, such as clay; flocculants, such as polyethyleneoxide; suds suppressors; and any combination thereof.

[0095] The composition may comprise: silicate salt, especially sodium silicate; and/or carbonate salt, especially sodium bicarbonate and/or sodium carbonate. However it may be preferred for the composition to be free of silicate salt, especially free of sodium silicate. It may also be preferred for the composition to be free of carbonate salt, especially free of sodium carbonate and/or sodium bicarbonate.

[0096] The composition may have a pH profile such that upon dilution in de-ionized water at a concentration of 1g/L at a temperature of 20°C, the composition has a pH in the range of from 6.5 to 8.5, preferably from 7.0 to 8.0.

[0097] Suitable laundry detergent compositions may have a low buffering capacity. Such laundry detergent compositions typically have a reserve alkalinity to pH 7.5 of less than 5.0gNaOH/100g, preferably less than 3.0gNaOH/100g.

[0098] The composition is preferably substantially free of pre-formed peracid. The composition is preferably substantially free of phthalimido-peroxycaproic acid. Substantially free means no deliberately added.

[0099] Deterative Surfactant: Suitable deterative surfactants include anionic deterative surfactants, non-ionic deterative surfactant, cationic deterative surfactants, zwitterionic deterative surfactants and amphoteric deterative surfactants. Suitable deterative surfactants may be linear or branched, substituted or un-substituted, and may be derived from petrochemical material or biomaterial.

[0100] Anionic deterative surfactant: Suitable anionic deterative surfactants include sulphonate and sulphate deterative surfactants.

[0101] Suitable sulphonate deterative surfactants include methyl ester sulphonates, alpha olefin sulphonates, alkyl benzene sulphonates, especially alkyl benzene sulphonates, preferably C₁₀₋₁₃ alkyl benzene sulphonate. Suitable alkyl benzene sulphonate (LAS) is obtainable, preferably obtained, by sulphonating commercially available linear alkyl benzene (LAB); suitable LAB includes low 2-phenyl LAB, other suitable LAB include high 2-phenyl LAB, such as those supplied by Sasol under the tradename Hyblene®.

[0102] Suitable sulphate deterative surfactants include alkyl sulphate, preferably C₈₋₁₈ alkyl sulphate, or predominantly C₁₂ alkyl sulphate.

[0103] A preferred sulphate deterative surfactant is alkyl alkoxyated sulphate, preferably alkyl ethoxylated sulphate, preferably a C₈₋₁₈ alkyl alkoxyated sulphate, preferably a C₈₋₁₈ alkyl ethoxylated sulphate, preferably the alkyl alkoxyated sulphate has an average degree of alkoxylation of from 0.5 to 20, preferably from 0.5 to 10, preferably the alkyl alkoxyated sulphate is a C₈₋₁₈ alkyl ethoxylated sulphate having an average degree of ethoxylation of from 0.5 to 10, preferably from 0.5 to 5, more preferably from 0.5 to 3 and most preferably from 0.5 to 1.5.

[0104] The alkyl sulphate, alkyl alkoxyated sulphate and alkyl benzene sulphonates may be linear or branched, substituted or un-substituted, and may be derived from petrochemical material or biomaterial.

[0105] Other suitable anionic deterative surfactants include alkyl ether carboxylates.

[0106] Suitable anionic deterative surfactants may be in salt form, suitable counter-ions include sodium, calcium, magnesium, amino alcohols, and any combination thereof. A preferred counter-ion is sodium.

[0107] Non-ionic deterative surfactant: Suitable non-ionic deterative surfactants are selected from the group consisting of: C₈-C₁₈ alkyl ethoxylates, such as, NEODOL® non-ionic surfactants from Shell; C₆-C₁₂ alkyl phenol alkoxyates wherein preferably the alkoxyate units are ethyleneoxy units, propyleneoxy units or a mixture thereof; C₁₂-C₁₈ alcohol and C₆-C₁₂ alkyl phenol condensates with ethylene oxide/propylene oxide block polymers such as Pluronic® from BASF; alkylpolysaccharides, preferably alkylpolyglycosides; methyl ester ethoxylates; polyhydroxy fatty acid amides; ether capped poly(oxyalkylated) alcohol surfactants; and mixtures thereof.

[0108] Suitable non-ionic deterative surfactants are alkylpolyglucoside and/or an alkyl alkoxyated alcohol.

[0109] Suitable non-ionic deterative surfactants include alkyl alkoxyated alcohols, preferably C₈₋₁₈ alkyl alkoxyated

EP 3 301 169 A1

alcohol, preferably a C₈₋₁₈ alkyl ethoxylated alcohol, preferably the alkyl alkoxyated alcohol has an average degree of alkoxylation of from 1 to 50, preferably from 1 to 30, or from 1 to 20, or from 1 to 10, preferably the alkyl alkoxyated alcohol is a C₈₋₁₈ alkyl ethoxylated alcohol having an average degree of ethoxylation of from 1 to 10, preferably from 1 to 7, more preferably from 1 to 5 and most preferably from 3 to 7. The alkyl alkoxyated alcohol can be linear or branched, and substituted or un-substituted.

[0110] Suitable nonionic deterative surfactants include secondary alcohol-based deterative surfactants.

[0111] Cationic deterative surfactant: Suitable cationic deterative surfactants include alkyl pyridinium compounds, alkyl quaternary ammonium compounds, alkyl quaternary phosphonium compounds, alkyl ternary sulphonium compounds, and mixtures thereof.

[0112] Preferred cationic deterative surfactants are quaternary ammonium compounds having the general formula:

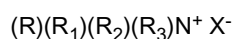

wherein, R is a linear or branched, substituted or unsubstituted C₆₋₁₈ alkyl or alkenyl moiety, R₁ and R₂ are independently selected from methyl or ethyl moieties, R₃ is a hydroxyl, hydroxymethyl or a hydroxyethyl moiety, X is an anion which provides charge neutrality, preferred anions include: halides, preferably chloride; sulphate; and sulphonate.

[0113] Zwitterionic deterative surfactant: Suitable zwitterionic deterative surfactants include amine oxides and/or betaines.

[0114] Polymer: Suitable polymers include carboxylate polymers, soil release polymers, anti-redeposition polymers, cellulosic polymers, care polymers and any combination thereof.

[0115] Carboxylate polymer: The composition may comprise a carboxylate polymer, such as a maleate/acrylate random copolymer or polyacrylate homopolymer. Suitable carboxylate polymers include: polyacrylate homopolymers having a molecular weight of from 4,000 Da to 9,000 Da; maleate/acrylate random copolymers having a molecular weight of from 50,000 Da to 100,000 Da, or from 60,000 Da to 80,000 Da.

[0116] Another suitable carboxylate polymer is a co-polymer that comprises: (i) from 50 to less than 98 wt% structural units derived from one or more monomers comprising carboxyl groups; (ii) from 1 to less than 49 wt% structural units derived from one or more monomers comprising sulfonate moieties; and (iii) from 1 to 49 wt% structural units derived from one or more types of monomers selected from ether bond-containing monomers represented by formulas (I) and (II):

formula (I):

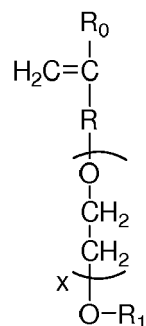

wherein in formula (I), R₀ represents a hydrogen atom or CH₃ group, R represents a CH₂ group, CH₂CH₂ group or single bond, X represents a number 0-5 provided X represents a number 1-5 when R is a single bond, and R₁ is a hydrogen atom or C₁ to C₂₀ organic group;

formula (II)

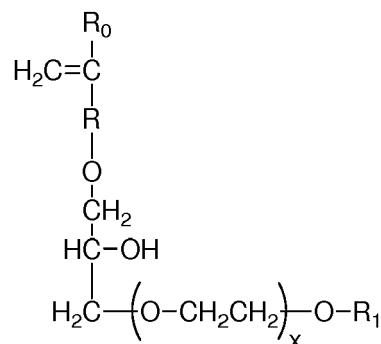

wherein in formula (II), R_0 represents a hydrogen atom or CH_3 group, R represents a CH_2 group, CH_2CH_2 group or single bond, X represents a number 0-5, and R_1 is a hydrogen atom or C_1 to C_{20} organic group.

[0117] It may be preferred that the polymer has a weight average molecular weight of at least 50kDa, or even at least 70kDa.

[0118] Soil release polymer: The composition may comprise a soil release polymer. A suitable soil release polymer has a structure as defined by one of the following structures (I), (II) or (III):

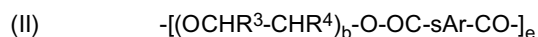
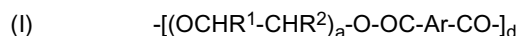

wherein:

a, b and c are from 1 to 200;

d, e and f are from 1 to 50;

Ar is a 1,4-substituted phenylene;

sAr is 1,3-substituted phenylene substituted in position 5 with SO_3Me ;

Me is Li, K, Mg/2, Ca/2, Al/3, ammonium, mono-, di-, tri-, or tetraalkylammonium wherein the alkyl groups are C_1 - C_{18} alkyl or C_2 - C_{10} hydroxyalkyl, or mixtures thereof;

R^1 , R^2 , R^3 , R^4 , R^5 and R^6 are independently selected from H or C_1 - C_{18} n- or iso-alkyl; and

R^7 is a linear or branched C_1 - C_{18} alkyl, or a linear or branched C_2 - C_{30} alkenyl, or a cycloalkyl group with 5 to 9 carbon atoms, or a C_8 - C_{30} aryl group, or a C_6 - C_{30} arylalkyl group.

[0119] Suitable soil release polymers are sold by Clariant under the TexCare® series of polymers, e.g. TexCare® SRN240 and TexCare® SRA300. Other suitable soil release polymers are sold by Solvay under the Repel-o-Tex® series of polymers, e.g. Repel-o-Tex® SF2 and Repel-o-Tex® Crystal.

[0120] Anti-redeposition polymer: Suitable anti-redeposition polymers include polyethylene glycol polymers and/or polyethyleneimine polymers.

[0121] Suitable polyethylene glycol polymers include random graft co-polymers comprising: (i) hydrophilic backbone comprising polyethylene glycol; and (ii) hydrophobic side chain(s) selected from the group consisting of: C_4 - C_{25} alkyl group, polypropylene, polybutylene, vinyl ester of a saturated C_1 - C_6 mono-carboxylic acid, C_1 - C_6 alkyl ester of acrylic or methacrylic acid, and mixtures thereof. Suitable polyethylene glycol polymers have a polyethylene glycol backbone with random grafted polyvinyl acetate side chains. The average molecular weight of the polyethylene glycol backbone can be in the range of from 2,000 Da to 20,000 Da, or from 4,000 Da to 8,000 Da. The molecular weight ratio of the polyethylene glycol backbone to the polyvinyl acetate side chains can be in the range of from 1:1 to 1:5, or from 1:1.2 to 1:2. The average number of graft sites per ethylene oxide units can be less than 1, or less than 0.8, the average number of graft sites per ethylene oxide units can be in the range of from 0.5 to 0.9, or the average number of graft sites per ethylene oxide units can be in the range of from 0.1 to 0.5, or from 0.2 to 0.4. A suitable polyethylene glycol polymer is Sokalan HP22. Suitable polyethylene glycol polymers are described in WO08/007320.

[0122] Cellulosic polymer: Suitable cellulosic polymers are selected from alkyl cellulose, alkyl alkoxyalkyl cellulose,

carboxyalkyl cellulose, alkyl carboxyalkyl cellulose, sulphoalkyl cellulose, more preferably selected from carboxymethyl cellulose, methyl cellulose, methyl hydroxyethyl cellulose, methyl carboxymethyl cellulose, and mixtures thereof.

[0123] Suitable carboxymethyl celluloses have a degree of carboxymethyl substitution from 0.5 to 0.9 and a molecular weight from 100,000 Da to 300,000 Da.

[0124] Suitable carboxymethyl celluloses have a degree of substitution greater than 0.65 and a degree of blockiness greater than 0.45, e.g. as described in WO99/154933.

[0125] Care polymers: Suitable care polymers include cellulosic polymers that are cationically modified or hydrophobically modified. Such modified cellulosic polymers can provide anti-abrasion benefits and dye lock benefits to fabric during the laundering cycle. Suitable cellulosic polymers include cationically modified hydroxyethyl cellulose.

[0126] Other suitable care polymers include dye lock polymers, for example the condensation oligomer produced by the condensation of imidazole and epichlorhydrin, preferably in ratio of 1:4:1. A suitable commercially available dye lock polymer is Polyquart® FDI (Cognis).

[0127] Other suitable care polymers include amino-silicone, which can provide fabric feel benefits and fabric shape retention benefits.

[0128] Bleach: Suitable bleach includes sources of hydrogen peroxide, bleach activators, bleach catalysts, pre-formed peracids and any combination thereof. A particularly suitable bleach includes a combination of a source of hydrogen peroxide with a bleach activator and/or a bleach catalyst.

[0129] Source of hydrogen peroxide: Suitable sources of hydrogen peroxide include sodium perborate and/or sodium percarbonate.

[0130] Bleach activator: Suitable bleach activators include tetra acetyl ethylene diamine and/or alkyl oxybenzene sulphonate.

[0131] Bleach catalyst: The composition may comprise a bleach catalyst. Suitable bleach catalysts include oxaziridinium bleach catalysts, transition metal bleach catalysts, especially manganese and iron bleach catalysts. A suitable bleach catalyst has a structure corresponding to general formula below:

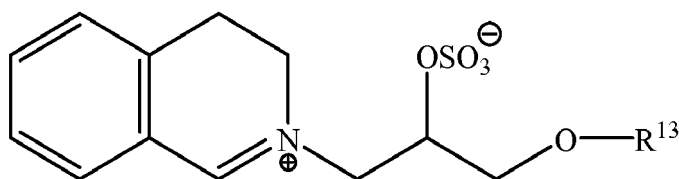

wherein R¹³ is selected from the group consisting of 2-ethylhexyl, 2-propylheptyl, 2-butyloctyl, 2-pentylnonyl, 2-hexyldecyl, n-dodecyl, n-tetradecyl, n-hexadecyl, n-octadecyl, iso-nonyl, isodecyl, iso-tridecyl and iso-pentadecyl.

[0132] Pre-formed peracid: Suitable pre-form peracids include phthalimido-peroxycaproic acid. However, it is preferred that the composition is substantially free of pre-formed peracid. By: "substantially free" it is meant: "no deliberately added".

[0133] Enzymes: Suitable enzymes include lipases, proteases, cellulases, amylases and any combination thereof.

[0134] Protease: Suitable proteases include metalloproteases and/or serine proteases. Examples of suitable neutral or alkaline proteases include: subtilisins (EC 3.4.21.62); trypsin-type or chymotrypsin-type proteases; and metalloproteases. The suitable proteases include chemically or genetically modified mutants of the aforementioned suitable proteases.

[0135] Suitable commercially available protease enzymes include those sold under the trade names Alcalase®, Savinase®, Primase®, Durazym®, Polarzyme®, Kannase®, Liquanase®, Liquanase Ultra®, Savinase Ultra®, Ovozyme®, Neutrase®, Everlase® and Esperase® by Novozymes A/S (Denmark), those sold under the tradename Maxatase®, Maxacal®, Maxapem®, Preferenz P® series of proteases including Preferenz® P280, Preferenz® P281, Preferenz® P2018-C, Preferenz® P2081-WE, Preferenz® P2082-EE and Preferenz® P2083-A/J, Properase®, Purafect®, Purafect Prime®, Purafect Ox®, FN3®, FN4®, Excellase® and Purafect OXP® by DuPont, those sold under the tradename Opticlean® and Optimase® by Solvay Enzymes, those available from Henkel/ Kemira, namely BLAP (sequence shown in Figure 29 of US 5,352,604 with the following mutations S99D + S101 R + S103A + V104I + G159S, hereinafter referred to as BLAP), BLAP R (BLAP with S3T + V4I + V199M + V205I + L217D), BLAP X (BLAP with S3T + V4I + V205I) and BLAP F49 (BLAP with S3T + V4I + A194P + V199M + V205I + L217D) - all from Henkel/Kemira; and KAP (Bacillus alkalophilus subtilisin with mutations A230V + S256G + S259N) from Kao.

[0136] A suitable protease is described in WO11/140316 and WO11/072117.

[0137] Amylase: Suitable amylases are derived from AA560 alpha amylase endogenous to Bacillus sp. DSM 12649, preferably having the following mutations: R118K, D183*, G184*, N195F, R320K, and/or R458K. Suitable commercially available amylases include Stainzyme®, Stainzyme® Plus, Natalase, Termamyl®, Termamyl® Ultra, Liquezyme® SZ, Duramyl®, Everest® (all Novozymes) and Spezyme® AA, Preferenz S® series of amylases, Purastar® and Purastar® Ox Am, Optisize® HT Plus (all Du Pont).

A suitable amylase is described in WO06/002643.

[0138] Cellulase: Suitable cellulases include those of bacterial or fungal origin. Chemically modified or protein engineered mutants are also suitable. Suitable cellulases include cellulases from the genera *Bacillus*, *Pseudomonas*, *Humicola*, *Fusarium*, *Thielavia*, *Acremonium*, e.g., the fungal cellulases produced from *Humicola insolens*, *Myceliophthora thermophila* and *Fusarium oxysporum*.

[0139] Commercially available cellulases include Celluzyme®, Carezyme®, and Carezyme® Premium, Celluclean® and Whitezyme® (Novozymes A/S), Revitalenz® series of enzymes (Du Pont), and Biotouch® series of enzymes (AB Enzymes). Suitable commercially available cellulases include Carezyme® Premium, Celluclean® Classic. Suitable cellulases are described in WO07/144857 and WO10/056652.

[0140] Lipase: Suitable lipases include those of bacterial, fungal or synthetic origin, and variants thereof. Chemically modified or protein engineered mutants are also suitable. Examples of suitable lipases include lipases from *Humicola* (synonym *Thermomyces*), e.g., from *H. lanuginosa* (*T. lanuginosus*).

[0141] The lipase may be a "first cycle lipase", e.g. such as those described in WO06/090335 and WO13/116261. In one aspect, the lipase is a first-wash lipase, preferably a variant of the wild-type lipase from *Thermomyces lanuginosus* comprising T231R and/or N233R mutations. Preferred lipases include those sold under the tradenames Lipex®, Lipolex® and Lipoclean® by Novozymes, Bagsvaerd, Denmark.

[0142] Other suitable lipases include: Liprl 139, e.g. as described in WO2013/171241; and TfuLip2, e.g. as described in WO2011/084412 and WO2013/033318.

[0143] Other enzymes: Other suitable enzymes are bleaching enzymes, such as peroxidases/oxidases, which include those of plant, bacterial or fungal origin and variants thereof. Commercially available peroxidases include Guardzyme® (Novozymes A/S). Other suitable enzymes include choline oxidases and perhydrolases such as those used in Gentle Power Bleach™.

[0144] Other suitable enzymes include pectate lyases sold under the tradenames X-Pect®, Pectaway® (from Novozymes A/S, Bagsvaerd, Denmark) and PrimaGreen® (DuPont) and mannanases sold under the tradenames Manaway® (Novozymes A/S, Bagsvaerd, Denmark), and Mannastar® (Du Pont).

[0145] Identity: When used herein identity or sequence identity refers to the relatedness between two amino acid sequences.

[0146] For purposes of the present invention, the degree of sequence identity between two amino acid sequences is determined using the Needleman-Wunsch algorithm (Needleman and Wunsch, 1970, J. Mol. Biol. 48: 443-453) as implemented in the Needle program of the EMBOSS package (EMBOSS: The European Molecular Biology Open Software Suite, Rice et al., 2000, Trends Genet. 16: 276-277), preferably version 3.0.0 or later. The optional parameters used are gap open penalty of 10, gap extension penalty of 0.5, and the EBLOSUM62 (EMBOSS version of BLOSUM62) substitution matrix. The output of Needle labeled "longest identity" (obtained using the -nobrief option) is used as the percent identity and is calculated as follows:

$$\text{(Identical Residues x 100)/(Length of Alignment – Total Number of Gaps in Alignment)}$$

[0147] Zeolite builder: The composition may comprise zeolite builder. The composition may comprise from 0wt% to 5wt% zeolite builder, or 3wt% zeolite builder. The composition may even be substantially free of zeolite builder; substantially free means "no deliberately added". Typical zeolite builders include zeolite A, zeolite P and zeolite MAP.

[0148] Phosphate builder: The composition may comprise phosphate builder. The composition may comprise from 0wt% to 5wt% phosphate builder, or to 3wt%, phosphate builder. The composition may even be substantially free of phosphate builder; substantially free means "no deliberately added". A typical phosphate builder is sodium tri-polyphosphate.

[0149] Carbonate salt: The composition may comprise carbonate salt. The composition may comprise from 0wt% to 5wt% carbonate salt. The composition may even be substantially free of carbonate salt; substantially free means "no deliberately added". Suitable carbonate salts include sodium carbonate and sodium bicarbonate.

[0150] Silicate salt: The composition may comprise silicate salt. The composition may comprise from 0wt% to 5wt% silicate salt. The composition may even be substantially free of silicate salt; substantially free means "no deliberately added". A preferred silicate salt is sodium silicate, especially preferred are sodium silicates having a Na₂O:SiO₂ ratio of from 1.0 to 2.8, preferably from 1.6 to 2.0.

[0151] Sulphate salt: A suitable sulphate salt is sodium sulphate.

[0152] Brightener: Suitable fluorescent brighteners include: di-styryl biphenyl compounds, e.g. Tinopal® CBS-X, di-amino stilbene di-sulfonic acid compounds, e.g. Tinopal® DMS pure Xtra and Blankophor® HRH, and Pyrazoline compounds, e.g. Blankophor® SN, and coumarin compounds, e.g. Tinopal® SWN.

[0153] Preferred brighteners are: sodium 2 (4-styryl-3-sulfophenyl)-2H-naphthol[1,2-d]triazole, disodium 4,4'-bis[[4-anilino-6-(N methyl-N-2 hydroxyethyl)amino 1,3,5- triazin-2-yl]amino]stilbene-2-2' disulfonate, disodium 4,4'-bis[[4-

anilino-6-morpholino-1,3,5-triazin-2-yl)]amino} stilbene-2-2' disulfonate, and disodium 4,4'- bis(2-sulfostyryl)biphenyl. A suitable fluorescent brightener is C.I. Fluorescent Brightener 260, which may be used in its beta or alpha crystalline forms, or a mixture of these forms.

[0154] Chelant: The composition may also comprise a chelant selected from: diethylene triamine pentaacetate, diethylene triamine penta(methyl phosphonic acid), ethylene diamine-N'N'-disuccinic acid, ethylene diamine tetraacetate, ethylene diamine tetra(methylene phosphonic acid) and hydroxyethane di(methylene phosphonic acid). A preferred chelant is ethylene diamine-N'N'-disuccinic acid (EDDS) and/or hydroxyethane diphosphonic acid (HEDP). The composition preferably comprises ethylene diamine-N'N'- disuccinic acid or salt thereof. Preferably the ethylene diamine-N'N'-disuccinic acid is in S,S enantiomeric form. Preferably the composition comprises 4,5-dihydroxy-m-benzenedisulfonic acid disodium salt. Preferred chelants may also function as calcium carbonate crystal growth inhibitors such as: 1-hydroxyethanediphosphonic acid (HEDP) and salt thereof; N,N-dicarboxymethyl-2-aminopentane-1,5-dioic acid and salt thereof; 2-phosphonobutane-1,2,4-tricarboxylic acid and salt thereof; and combination thereof.

[0155] Hueing agent: Suitable hueing agents include small molecule dyes, typically falling into the Colour Index (C.I.) classifications of Acid, Direct, Basic, Reactive (including hydrolysed forms thereof) or Solvent or Disperse dyes, for example classified as Blue, Violet, Red, Green or Black, and provide the desired shade either alone or in combination. Preferred such hueing agents include Acid Violet 50, Direct Violet 9, 66 and 99, Solvent Violet 13 and any combination thereof.

[0156] Many hueing agents are known and described in the art which may be suitable for the present invention, such as hueing agents described in WO2014/089386.

[0157] Suitable hueing agents include phthalocyanine and azo dye conjugates, such as described in WO2009/069077.

[0158] Suitable hueing agents may be alkoxyated. Such alkoxyated compounds may be produced by organic synthesis that may produce a mixture of molecules having different degrees of alkoxylation. Such mixtures may be used directly to provide the hueing agent, or may undergo a purification step to increase the proportion of the target molecule. Suitable hueing agents include alkoxyated bis-azo dyes, such as described in WO2012/054835, and/or alkoxyated thiophene azo dyes, such as described in WO2008/087497 and WO2012/166768.

[0159] The hueing agent may be incorporated into the detergent composition as part of a reaction mixture which is the result of the organic synthesis for a dye molecule, with optional purification step(s). Such reaction mixtures generally comprise the dye molecule itself and in addition may comprise un-reacted starting materials and/or by-products of the organic synthesis route. Suitable hueing agents can be incorporated into hueing dye particles, such as described in WO 2009/069077.

[0160] Dye transfer inhibitors: Suitable dye transfer inhibitors include polyamine N-oxide polymers, copolymers of N-vinylpyrrolidone and N-vinylimidazole, polyvinylpyrrolidone, polyvinylloxazolidone, polyvinylimidazole and mixtures thereof. Preferred are poly(vinyl pyrrolidone), poly(vinylpyridine betaine), poly(vinylpyridine N-oxide), poly(vinyl pyrrolidone-vinyl imidazole) and mixtures thereof. Suitable commercially available dye transfer inhibitors include PVP-K15 and K30 (Ashland), Sokalan® HP165, HP50, HP53, HP59, HP56K, HP56, HP66 (BASF), Chromabond® S-400, S403E and S-100 (Ashland).

[0161] Perfume: Suitable perfumes comprise perfume materials selected from the group: (a) perfume materials having a ClogP of less than 3.0 and a boiling point of less than 250°C (quadrant 1 perfume materials); (b) perfume materials having a ClogP of less than 3.0 and a boiling point of 250°C or greater (quadrant 2 perfume materials); (c) perfume materials having a ClogP of 3.0 or greater and a boiling point of less than 250°C (quadrant 3 perfume materials); (d) perfume materials having a ClogP of 3.0 or greater and a boiling point of 250°C or greater (quadrant 4 perfume materials); and (e) mixtures thereof.

[0162] It may be preferred for the perfume to be in the form of a perfume delivery technology. Such delivery technologies further stabilize and enhance the deposition and release of perfume materials from the laundered fabric. Such perfume delivery technologies can also be used to further increase the longevity of perfume release from the laundered fabric. Suitable perfume delivery technologies include: perfume microcapsules, pro-perfumes, polymer assisted deliveries, molecule assisted deliveries, fiber assisted deliveries, amine assisted deliveries, cyclodextrin, starch encapsulated accord, zeolite and other inorganic carriers, and any mixture thereof. A suitable perfume microcapsule is described in WO2009/101593.

[0163] Silicone: Suitable silicones include polydimethylsiloxane and amino-silicones. Suitable silicones are described in WO05075616.

[0164] Process for making the solid composition: Typically, the particles of the composition can be prepared by any suitable method. For example: spray-drying, agglomeration, extrusion and any combination thereof.

[0165] Typically, a suitable spray-drying process comprises the step of forming an aqueous slurry mixture, transferring it through at least one pump, preferably two pumps, to a pressure nozzle. Atomizing the aqueous slurry mixture into a spray-drying tower and drying the aqueous slurry mixture to form spray-dried particles. Preferably, the spray-drying tower is a counter-current spray-drying tower, although a co-current spray-drying tower may also be suitable.

[0166] Typically, the spray-dried powder is subjected to cooling, for example an air lift. Typically, the spray-drying

powder is subjected to particle size classification, for example a sieve, to obtain the desired particle size distribution. Preferably, the spray-dried powder has a particle size distribution such that weight average particle size is in the range of from 300 micrometers to 500 micrometers, and less than 10wt% of the spray-dried particles have a particle size greater than 2360 micrometers.

5 [0167] It may be preferred to heat the aqueous slurry mixture to elevated temperatures prior to atomization into the spray-drying tower, such as described in WO2009/158162.

[0168] It may be preferred for anionic surfactant, such as linear alkyl benzene sulphonate, to be introduced into the spray-drying process after the step of forming the aqueous slurry mixture: for example, introducing an acid precursor to the aqueous slurry mixture after the pump, such as described in WO 09/158449.

10 [0169] It may be preferred for a gas, such as air, to be introduced into the spray-drying process after the step of forming the aqueous slurry, such as described in WO2013/181205.

[0170] It may be preferred for any inorganic ingredients, such as sodium sulphate and sodium carbonate, if present in the aqueous slurry mixture, to be micronized to a small particle size such as described in WO2012/134969.

15 [0171] Typically, a suitable agglomeration process comprises the step of contacting a detergent ingredient, such as a detergent surfactant, e.g. linear alkyl benzene sulphonate (LAS) and/or alkyl alkoxylated sulphate, with an inorganic material, such as sodium carbonate and/or silica, in a mixer. The agglomeration process may also be an in-situ neutralization agglomeration process wherein an acid precursor of a detergent surfactant, such as LAS, is contacted with an alkaline material, such as carbonate and/or sodium hydroxide, in a mixer, and wherein the acid precursor of a detergent surfactant is neutralized by the alkaline material to form a detergent surfactant during the agglomeration process.

20 [0172] Other suitable detergent ingredients that may be agglomerated include polymers, chelants, bleach activators, silicones and any combination thereof.

[0173] The agglomeration process may be a high, medium or low shear agglomeration process, wherein a high shear, medium shear or low shear mixer is used accordingly. The agglomeration process may be a multi-step agglomeration process wherein two or more mixers are used, such as a high shear mixer in combination with a medium or low shear mixer. The agglomeration process can be a continuous process or a batch process.

25 [0174] It may be preferred for the agglomerates to be subjected to a drying step, for example to a fluid bed drying step. It may also be preferred for the agglomerates to be subjected to a cooling step, for example a fluid bed cooling step.

[0175] Typically, the agglomerates are subjected to particle size classification, for example a fluid bed elutriation and/or a sieve, to obtain the desired particle size distribution. Preferably, the agglomerates have a particle size distribution such that weight average particle size is in the range of from 300 micrometers to 800 micrometers, and less than 10wt% of the agglomerates have a particle size less than 150 micrometers and less than 10wt% of the agglomerates have a particle size greater than 1200 micrometers.

30 [0176] It may be preferred for fines and over-sized agglomerates to be recycled back into the agglomeration process. Typically, over-sized particles are subjected to a size reduction step, such as grinding, and recycled back into an appropriate place in the agglomeration process, such as the mixer. Typically, fines are recycled back into an appropriate place in the agglomeration process, such as the mixer.

[0177] It may be preferred for ingredients such as polymer and/or non-ionic detergent surfactant and/or perfume to be sprayed onto base detergent particles, such as spray-dried base detergent particles and/or agglomerated base detergent particles. Typically, this spray-on step is carried out in a tumbling drum mixer.

35 [0178] Method of laundering fabric: The method of laundering fabric comprises the step of contacting the solid composition to water to form a wash liquor, and laundering fabric in said wash liquor. Typically, the wash liquor has a temperature of above 0°C to 90°C, or to 60°C, or to 40°C, or to 30°C, or to 20°C. The fabric may be contacted to the water prior to, or after, or simultaneous with, contacting the solid composition with water. Typically, the wash liquor is formed by contacting the laundry detergent to water in such an amount so that the concentration of laundry detergent composition in the wash liquor is from 0.2g/l to 20g/l, or from 0.5g/l to 10g/l, or to 5.0g/l. The method of laundering fabric can be carried out in a front-loading automatic washing machine, top loading automatic washing machines, including high efficiency automatic washing machines, or suitable hand-wash vessels. Typically, the wash liquor comprises 90 litres or less, or 60 litres or less, or 15 litres or less, or 10 litres or less of water. Typically, 200g or less, or 150g or less, or 100g or less, or 50g or less of laundry detergent composition is contacted to water to form the wash liquor.

40 [0179] Solid free-flowing particulate laundry detergent composition illustrative examples:

Ingredient	Amount (in wt%)
Anionic detergent surfactant (such as alkyl benzene sulphonate, alkyl ethoxylated sulphate and mixtures thereof)	from 8wt% to 15wt%
Non-ionic detergent surfactant (such as alkyl ethoxylated alcohol)	from 0.1wt% to 4wt%

55

EP 3 301 169 A1

(continued)

	<u>Ingredient</u>	<u>Amount (in wt%)</u>
5	<u>Cationic deterative surfactant</u> (such as quaternary ammonium compounds)	from 0wt% to 4wt%
	<u>Other deterative surfactant</u> (such as zwitterionic deterative surfactants, amphoteric surfactants and mixtures thereof)	from 0wt% to 4wt%
10	<u>Carboxylate polymer</u> (such as co-polymers of maleic acid and acrylic acid and/or carboxylate polymers comprising ether moieties and sulfonate moieties)	from 0.1wt% to 4wt%
	<u>Polyethylene glycol polymer</u> (such as a polyethylene glycol polymer comprising polyvinyl acetate side chains)	from 0wt% to 4wt%
15	<u>Polyester soil release polymer</u> (such as Repel-o-tex and/or Texcare polymers)	from 0wt% to 2wt%
	<u>Cellulosic polymer</u> (such as carboxymethyl cellulose, methyl cellulose and combinations thereof)	from 0.5wt% to 2wt%
20	<u>Other polymer</u> (such as care polymers)	from 0wt% to 4wt%
	<u>Zeolite builder and phosphate builder</u> (such as zeolite 4A and/or sodium tripolyphosphate)	from 0wt% to 4wt%
25	<u>Other co-builder</u> (such as sodium citrate and/or citric acid)	from 0wt% to 3wt%
	<u>Citric Acid</u>	from 4wt% to 16wt%
30	<u>Magnesium Sulphate</u>	from 1wt% to 4wt%
	<u>Carbonate salt</u> (such as sodium carbonate and/or sodium bicarbonate)	from 0wt% to 4wt%
35	<u>Silicate salt</u> (such as sodium silicate)	from 0wt% to 4wt%
	<u>Filler</u> (such as sodium sulphate and/or bio-fillers)	from 10wt% to 70wt%
40	<u>Source of hydrogen peroxide</u> (such as sodium percarbonate)	from 0wt% to 20wt%
	<u>Bleach activator</u> (such as tetraacetylene diamine (TAED) and/or nonanoyloxybenzenesulphonate (NOBS))	from 0wt% to 8wt%
45	<u>Bleach catalyst</u> (such as oxaziridium-based bleach catalyst and/or transition metal bleach catalyst)	from 0wt% to 0.1wt%
	<u>Other bleach</u> (such as reducing bleach and/or pre-formed peracid)	from 0wt% to 10wt%
50	<u>Photobleach</u> (such as zinc and/or aluminium sulphonated phthalocyanine)	from 0wt% to 0.1wt%
	<u>Chelant</u> (such as ethylenediamine-N'-N'-disuccinic acid (EDDS) and/or hydroxyethane diphosphonic acid (HEDP))	from 0.2wt% to 1wt%
55	<u>Hueing agent</u> (such as direct violet 9, 66, 99, acid red 50, solvent violet 13 and any combination thereof)	from 0wt% to 1wt%
	<u>Brightener</u> (C.I. fluorescent brightener 260 or C.I. fluorescent brightener 351)	from 0.1wt% to 0.4wt%

EP 3 301 169 A1

(continued)

	<u>Ingredient</u>	<u>Amount (in wt%)</u>
5	<u>Protease</u> (such as Savinase, Savinase Ultra, Purafect, FN3, FN4 and any combination thereof)	from 0.1wt% to 0.4wt%
	<u>Amylase</u> (such as Termamyl, Termamyl ultra, Natalase, Optimize, Stainzyme, Stainzyme Plus and any combination thereof)	from 0wt% to 0.2wt%
10	<u>Cellulase</u> (such as Carezyme and/or Celluclean)	from 0wt% to 0.2wt%
	<u>Lipase</u> (such as Lipex, Lipolex, Lipoclean and any combination thereof)	from 0wt% to 1wt%
15	<u>Other enzyme</u> (such as xyloglucanase, cutinase, pectate lyase, mannanase, bleaching enzyme)	from 0wt% to 2wt%
	<u>Fabric softener</u> (such as montmorillonite clay and/or polydimethylsiloxane (PDMS))	from 0wt% to 15wt%
20	<u>Flocculant</u> (such as polyethylene oxide)	from 0wt% to 1wt%
	<u>Suds suppressor</u> (such as silicone and/or fatty acid)	from 0wt% to 4wt%
25	<u>Perfume</u> (such as perfume microcapsule, spray-on perfume, starch encapsulated perfume accords, perfume loaded zeolite, and any combination thereof)	from 0.1wt% to 1wt%
	<u>Aesthetics</u> (such as coloured soap rings and/or coloured speckles/noodles)	from 0wt% to 1wt%
30	<u>Miscellaneous</u>	balance to 100wt%

EXAMPLES

Example 1 - Low pH formulation with Preferenz (embodiment of the present invention)

[0180] A low pH base powder was prepared by mixing the ingredients together. The composition of the base powder was:

<u>Ingredient</u>	<u>Amount (wt% of base powder)</u>
Alkyl benzene sulphonate anionic deterative surfactant	18.22
Sodium sulphate	75.23
Citric acid	6.54
Water & miscellaneous	to 100wt%

[0181] 143g Sodium sulphate, 18g sodium carbonate, 18g sodium silicate and 0.47g enzyme prill containing 0.4g active preferenz (in accordance with claim 1) were added to the 321g base powder to form 500.47g of solid free-flowing particulate laundry detergent composition (in accordance with the present invention) having the following formulation:

<u>Ingredient</u>	<u>Amount (wt% of composition)</u>
Alkyl benzene sulphonate anionic deterative surfactant	11.7
Sodium sulphate	76.806
Citric acid	4.2
Sodium carbonate	3.6

EP 3 301 169 A1

(continued)

5

Ingredient	Amount (wt% of composition)
Sodium silicate	3.6
Preferenz	0.094
Water & miscellaneous	to 100wt%

10 **[0182]** The composition had an equilibrium pH at 1wt% dilution in deionized water at 20°C of 7.0. The composition had a reserve alkalinity to pH 7 at 1wt% dilution in deionized water at 20°C of 2.0.

Example 2 - Low pH formulation without protease (comparative example)

15 **[0183]** A low pH base powder was prepared by mixing the ingredients together. The composition of the base powder was:

20

Ingredient	Amount (wt% of base powder)
Alkyl benzene sulphonate anionic deterative surfactant	18.22
Sodium sulphate	75.23
Citric acid	6.54
Water & miscellaneous	to 100wt%

25

[0184] 143g Sodium sulphate, 18g sodium carbonate, and 18g sodium silicate were added to the 321g base powder to form 500g of solid free-flowing particulate laundry detergent composition (comparative example) having the following formulation:

30

Ingredient	Amount (wt% of composition)
Alkyl benzene sulphonate anionic deterative surfactant	11.7
Sodium sulphate	76.9
Citric acid	4.2
Sodium carbonate	3.6
Sodium silicate	3.6
Water & miscellaneous	to 100wt%

40

[0185] The composition had an equilibrium pH at 1wt% dilution in deionized water at 20°C of 7.0. The composition had a reserve alkalinity to pH 7 at 1wt% dilution in deionized water at 20°C of 2.0.

45 Example 3 - High pH formulation with Preferenz (comparative example)

[0186] A high pH base powder was prepared by mixing the ingredients together. The composition of the base powder was:

50

Ingredient	Amount (wt% of base powder)
Alkyl benzene sulphonate anionic deterative surfactant	18.22
Sodium sulphate	75.23
Citric acid	0
Water & miscellaneous	to 100wt%

55

EP 3 301 169 A1

[0187] 25g Sodium sulphate, 100g sodium carbonate, 50g sodium silicate, 4g citric acid and 0.47g enzyme prill containing 0.4g active preferenz were added to the 321g base powder to form 500.47g of solid free-flowing particulate laundry detergent composition (comparative example) having the following formulation:

<u>Ingredient</u>	<u>Amount (wt% of composition)</u>
Alkyl benzene sulphonate anionic deterative surfactant	11.7
Sodium sulphate	53.206
Citric acid	5
Sodium carbonate	20
Sodium silicate	10
Preferenz	0.094
Water & miscellaneous	to 100wt%

[0188] The composition had an equilibrium pH at 1wt% dilution in deionized water at 20°C of 10.5. The composition had a reserve alkalinity to pH 7 at 1wt% dilution in deionized water at 20°C of 9.6.

Example 4 - High pH formulation without protease (comparative example)

[0189] A high pH base powder was prepared by mixing the ingredients together. The composition of the base powder was:

<u>Ingredient</u>	<u>Amount (wt% of base powder)</u>
Alkyl benzene sulphonate anionic deterative surfactant	18.22
Sodium sulphate	75.23
Citric acid	6.54
Water & miscellaneous	to 100wt%

[0190] 25g Sodium sulphate, 100g sodium carbonate, and 50g sodium silicate and 4g citric acid were added to the 321g base powder to form 500g of solid free-flowing particulate laundry detergent composition (comparative example) having the following formulation:

<u>Ingredient</u>	<u>Amount (wt% of composition)</u>
Alkyl benzene sulphonate anionic deterative surfactant	11.7
Sodium sulphate	53.3
Citric acid	5
Sodium carbonate	20
Sodium silicate	10
Water & miscellaneous	to 100wt%

[0191] The composition had an equilibrium pH at 1wt% dilution in deionized water at 20°C of 10.5. The composition had a reserve alkalinity to pH 7 at 1wt% dilution in deionized water at 20°C of 9.6.

[0192] Washing method: The following method demonstrates the ability of Samples 1-12 to remove stains during the wash process. The above samples were added separately into the pots of a tergotometer (quantity of sample = 1% of the bulk preparation as described in the Examples, sampled-down uniformly to give a representative sample). The volume of each pot was 1 L.

[0193] The wash temperature was set to 30 °C. Throughout the procedure, 21 gpg water was used. The products were agitated for 2 minutes before addition of fabrics (2 internal replicates of each stain type (CFT stains on polycotton: blood, egg, BMI (blood/milk/ink)), and 15 g of WfK SBL 2004 soil sheets per pot with additional knitted cotton ballast to

EP 3 301 169 A1

make the total fabric weight up to 35 g). Once the fabrics were added, the wash solution was agitated for 30 minutes. The wash solutions were then drained and the fabrics were subject to a 5 minute rinse step before being drained and spun dry. The washed fabrics were then dried in an airflow cabinet before being analysed to measure the stain removal from the fabric. This procedure was repeated a further two times to give a total of three external replicates.

[0194] Stain Removal Analysis: The fabrics were analysed using commercially available DigiEye software for L, a, b values. SRI values were then calculated from the L, a, b values using the formula shown. The higher the SRI, the better the stain removal. The data demonstrates that the impact of the protease is greater at pH 7.2 vs. pH 10.5.

$$\%SR \text{ (stain removal)} = 100 * ((\Delta E_b - \Delta E_a) / \Delta E_b)$$

$$\Delta E_b = \sqrt{((L_c - L_b)^2 + (a_c - a_b)^2 + (b_c - b_b)^2)}$$

$$\Delta E_a = \sqrt{((L_c - L_a)^2 + (a_c - a_a)^2 + (b_c - b_a)^2)}$$

Subscript 'b' denotes data for the stain before washing

Subscript 'a' denotes data for the stain after washing

Subscript 'c' denotes data for the unstained fabric

[0195] Thus, L*a*b* values are taken of the unstained fabric, of the stained fabric before washing and of the stained fabric after washing.

Sample	%SRI
Sample 1: low pH with Preferenz (invention)	41.97
Sample 2: low pH nil protease (comparative)	15.22
Sample 3: high pH with Preferenz (comparative)	29.69
Sample 4: high pH nil protease (comparative)	15.89
Sample 5: low pH with V42 (invention)	43.57
Sample 6: low pH nil protease (comparative)	11.43
Sample 7: high pH with V42 (comparative)	27.98
Sample 8: high pH nil protease (comparative)	13.75
Sample 9: low pH with nPRE (invention)	15.11
Sample 10: high pH with nPRE (comparative)	11.01
Sample 11: low pH with Thermolysin (invention)	66.12
Sample 12: high pH with Thermolysin (comparative)	17.43

Example 5 - pH 8.4 formulation with 4% Sodium Carbonate with Preferenz (embodiment of the present invention)

[0196] A low pH base powder was prepared by mixing the ingredients together. The composition of the base powder was:

Ingredient	Amount (wt% of base powder)
Alkyl benzene sulphonate anionic detergent surfactant	18.48
Sodium sulphate	76.3
Citric acid	5.21
Water & miscellaneous	to 100wt%

EP 3 301 169 A1

[0197] 137g Sodium sulphate, 20g sodium carbonate, 18g sodium silicate, 5g zeolite builder, 3.5g citric acid and 0.47g enzyme prill containing 0.4g active preferenz (in accordance with claim 1) were added to the 316.5g base powder to form 500.47g of solid free-flowing particulate laundry detergent composition (in accordance with the present invention) having the following formulation:

5

Ingredient	Amount (wt% of composition)
Alkyl benzene sulphonate anionic deterative surfactant	11.7
Sodium sulphate	75.606
Citric acid	4
Sodium carbonate	4
Sodium silicate	3.6
Zeolite Builder	1
Preferenz	0.094
Water & miscellaneous	to 100wt%

10

15

20

[0198] The composition had an equilibrium pH at 1wt% dilution in deionized water at 20°C of 8.5.

Example 6 - pH 8.4 formulation with 10% Sodium Carbonate with Preferenz (Comparative Example)

25

[0199] A low pH base powder was prepared by mixing the ingredients together. The composition of the base powder was:

Ingredient	Amount (wt% of base powder)
Alkyl benzene sulphonate anionic deterative surfactant	18.48
Sodium sulphate	76.30
Citric acid	5.21
Water & miscellaneous	to 100wt%

30

35

[0200] 88.5g Sodium sulphate, 50g sodium carbonate, 18g sodium silicate, 5g zeolite builder, 22g citric acid and 0.47g enzyme prill containing 0.4g active preferenz (in accordance with claim 1) were added to the 316.5g base powder to form 500.47g of solid free-flowing particulate laundry detergent composition (comparative example) having the following formulation:

40

Ingredient	Amount (wt% of composition)
Alkyl benzene sulphonate anionic deterative surfactant	11.7
Sodium sulphate	65.906
Citric acid	7.7
Sodium carbonate	10
Sodium silicate	3.6
Zeolite Builder	1
Preferenz	0.094
Water & miscellaneous	to 100wt%

45

50

55

[0201] The composition had an equilibrium pH at 1wt% dilution in deionized water at 20°C of 8.5.

EP 3 301 169 A1

Example 7 - pH 9.7 formulation with Preferenz (comparative example)

[0202] A high pH base powder was prepared by mixing the ingredients together. The composition of the base powder was:

Ingredient	Amount (wt% of base powder)
Alkyl benzene sulphonate anionic deterative surfactant	18.48
Sodium sulphate	76.30
Citric acid	5.21
Water & miscellaneous	to 100wt%

[0203] 140.5g Sodium sulphate, 20g sodium carbonate, 18g sodium silicate, 5g zeolite builder and 0.47g enzyme prill containing 0.4g active preferenz were added to the 316.5g base powder to form 500.47g of solid free-flowing particulate laundry detergent composition (comparative example) having the following formulation:

Ingredient	Amount (wt% of composition)
Alkyl benzene sulphonate anionic deterative surfactant	11.7
Sodium sulphate	76.306
Citric acid	3.3
Sodium carbonate	4
Sodium silicate	3.6
Zeolite Builder	1
Preferenz	0.094
Water & miscellaneous	to 100wt%

[0204] The composition had an equilibrium pH at 1wt% dilution in deionized water at 20°C of 9.7

Example 8 - pH 8.4 formulation with 4% Sodium Carbonate without Protease (Comparative Example)

[0205] A low pH base powder was prepared by mixing the ingredients together. The composition of the base powder was:

Ingredient	Amount (wt% of base powder)
Alkyl benzene sulphonate anionic deterative surfactant	18.48
Sodium sulphate	76.30
Citric acid	5.21
Water & miscellaneous	to 100wt%

[0206] 137g Sodium sulphate, 20g sodium carbonate, 18g sodium silicate, 5g zeolite builder and 3.5g citric acid were added to the 316.5g base powder to form 500g of solid free-flowing particulate laundry detergent composition (comparative example) having the following formulation:

Ingredient	Amount (wt% of composition)
Alkyl benzene sulphonate anionic deterative surfactant	11.7
Sodium sulphate	75.7
Citric acid	4

EP 3 301 169 A1

(continued)

Ingredient	Amount (wt% of composition)
Sodium carbonate	4
Sodium silicate	3.6
Zeolite Builder	1
Water & miscellaneous	to 100wt%

[0207] The composition had an equilibrium pH at 1wt% dilution in deionized water at 20°C of 8.5.

Example 9 - pH 8.4 formulation with 10% Sodium Carbonate without Protease (Comparative Example)

[0208] A low pH base powder was prepared by mixing the ingredients together. The composition of the base powder was:

Ingredient	Amount (wt% of base powder)
Alkyl benzene sulphonate anionic deterative surfactant	18.48
Sodium sulphate	76.30
Citric acid	5.21
Water & miscellaneous	to 100wt%

[0209] 88.5g Sodium sulphate, 50g sodium carbonate, 18g sodium silicate, 5g zeolite builder and 22g citric acid were added to the 316.5g base powder to form 500g of solid free-flowing particulate laundry detergent composition (comparative example) having the following formulation:

Ingredient	Amount (wt% of composition)
Alkyl benzene sulphonate anionic deterative surfactant	11.7
Sodium sulphate	66
Citric acid	7.7
Sodium carbonate	10
Sodium silicate	3.6
Zeolite Builder	1
Water & miscellaneous	to 100wt%

[0210] The composition had an equilibrium pH at 1wt% dilution in deionized water at 20°C of 8.5.

Example 10 - pH 9.7 formulation without Protease (comparative example)

[0211] A high pH base powder was prepared by mixing the ingredients together. The composition of the base powder was:

Ingredient	Amount (wt% of base powder)
Alkyl benzene sulphonate anionic deterative surfactant	18.48
Sodium sulphate	76.30
Citric acid	5.21
Water & miscellaneous	to 100wt%

EP 3 301 169 A1

[0212] 50g Sodium sulphate, 100g sodium carbonate and 50g sodium silicate were added to the 316.5g base powder to form 500g of solid free-flowing particulate laundry detergent composition (comparative example) having the following formulation:

Ingredient	Amount (wt% of composition)
Alkyl benzene sulphonate anionic detergent surfactant	11.7
Sodium sulphate	76.4
Citric acid	3.3
Sodium carbonate	4
Sodium silicate	3.6
Zeolite Builder	1
Water & miscellaneous	to 100wt%

[0213] The composition had an equilibrium pH at 1wt% dilution in deionized water at 20°C of 9.7

- Example 11 - As Example 5 with V42 protease*
- Example 12 - As Example 6 with V42 protease
- Example 13 - As Example 7 with V42 protease
- Example 14 - As Example 5 With nPRE protease**
- Example 15 - As Example 6 with nPRE protease
- Example 16 - As Example 7 with nPRE protease
- Example 17 - As Example 5 with Thermolysin protease**
- Example 18 - As Example 6 with Thermolysin protease
- Example 19 - As Example 7 with Thermolysin protease

- * in accordance with protease feature (ii) of claim 1.
- ** in accordance with protease feature (i) of claim 1.
- *** in accordance with protease feature (iii) of claim 1.

[0214] Washing method: The following method demonstrates the ability of Samples 1-12 to remove stains during the wash process. The above samples were added separately into the pots of a tergotometer (quantity of sample = 1% of the bulk preparation as described in the Examples, sampled-down uniformly to give a representative sample). The volume of each pot was 1 L. The wash temperature was set to 20 °C. Throughout the procedure, 0.05 gpg water was used. The products were agitated for 2 minutes before addition of fabrics (2 internal replicates of each stain type (CFT stains on polycotton: blood, egg, BMI (blood/milk/ink)), and 15 g of WfK SBL 2004 soil sheets per pot with additional knitted cotton ballast to make the total fabric weight up to 35 g). Once the fabrics were added, the wash solution was agitated for 20 minutes. The wash solutions were then drained and the fabrics were subject to a 5 minute rinse step before being drained and spun dry. The washed fabrics were then dried in an airflow cabinet before being analysed to measure the stain removal from the fabric. This procedure was repeated a further three times to give a total of four external replicates.

[0215] Stain Removal Analysis: The fabrics were analysed using commercially available DigiEye software for L, a, b values. SRI values were then calculated from the L, a, b values using the formula shown. The higher the SRI, the better the stain removal. The data demonstrates that the impact of the amylase is greater at pH 7.2 vs. pH 10.5.

$$\%SRI \text{ (stain removal)} = 100 * ((\Delta E_b - \Delta E_a) / \Delta E_b)$$

$$\Delta E_b = \sqrt{((L_c - L_b)^2 + (a_c - a_b)^2 + (b_c - b_b)^2)}$$

$$\Delta E_a = \sqrt{((L_c - L_a)^2 + (a_c - a_a)^2 + (b_c - b_a)^2)}$$

Subscript 'b' denotes data for the stain before washing

EP 3 301 169 A1

Subscript 'a' denotes data for the stain after washing

Subscript 'c' denotes data for the unstained fabric

[0216] Thus, L*a*b* values are taken of the unstained fabric, of the stained fabric before washing and of the stained fabric after washing.

5

10

15

20

25

30

<u>Example</u>	<u>Delta SRI Vs Nil Protease on Blood Stain</u>
Exampe 5: pH 8.5 with 4% Carbonate with Preferenze (in accordance with the present invention)	11.19
Example 6: pH 8.5 with 10% Carbonate with Preferenz (comparative example)	5.26
Example 7: pH 9.7 with Preferenz (comparative example)	9.82
Example 11: pH 8.5 with 4% Carbonate with V42 (in accordance with the present invention)	18.74
Example 12: pH 8.5 with 10% Carbonate with V42 (comparative example)	7.47
Sample 13: pH 9.7 with V42 (comparative example)	9.31
Example 14: pH 8.5 with 4% Carbonate with nPRE (in accordance with the present invention)	7.27
Example 15: pH 8.5 with 10% Carbonate with nPRE (comparative example)	-3.27
Example 16: pH 9.7 with nPRE (comparative example)	0.80
Example 17: pH 8.5 with 4% Carbonate with Thermolysin (in accordance with the present invention)	11.30
Example 18: pH 8.5 with 10% Carbonate with Thermolysin (comparative example)	-0.56
Example 19: pH 9.7 with Thermolysin (comparative example)	4.14

[0217] The dimensions and values disclosed herein are not to be understood as being strictly limited to the exact numerical values recited. Instead, unless otherwise specified, each such dimension is intended to mean both the recited value and a functionally equivalent range surrounding that value. For example, a dimension disclosed as "40 mm" is intended to mean "about 40 mm".

35

40

45

50

55

EP 3 301 169 A1

SEQUENCE LISTING

<110> The Procter and Gamble Company

5 <120> Laundry Detergent Composition

<130> CM04581FM

<160> 14

10 <170> PatentIn version 3.5

<210> 1

<211> 269

<212> PRT

15 <213> Thermomyces lanuginosus

<400> 1

20 Glu Val Ser Gln Asp Leu Phe Asn Gln Phe Asn Leu Phe Ala Gln Tyr
1 5 10 15

Ser Ala Ala Ala Tyr Cys Gly Lys Asn Asn Asp Ala Pro Ala Gly Thr
20 25 30

25 Asn Ile Thr Cys Thr Gly Asn Ala Cys Pro Glu Val Glu Lys Ala Asp
35 40 45

30 Ala Thr Phe Leu Tyr Ser Phe Glu Asp Ser Gly Val Gly Asp Val Thr
50 55 60

35 Gly Phe Leu Ala Leu Asp Asn Thr Asn Lys Leu Ile Val Leu Ser Phe
65 70 75 80

Arg Gly Ser Arg Ser Ile Glu Asn Trp Ile Gly Asn Leu Asn Phe Asp
85 90 95

40 Leu Lys Glu Ile Asn Asp Ile Cys Ser Gly Cys Arg Gly His Asp Gly
100 105 110

45 Phe Thr Ser Ser Trp Arg Ser Val Ala Asp Thr Leu Arg Gln Lys Val
115 120 125

Glu Asp Ala Val Arg Glu His Pro Asp Tyr Arg Val Val Phe Thr Gly
130 135 140

50 His Ser Leu Gly Gly Ala Leu Ala Thr Val Ala Gly Ala Asp Leu Arg
145 150 155 160

55 Gly Asn Gly Tyr Asp Ile Asp Val Phe Ser Tyr Gly Ala Pro Arg Val
165 170 175

EP 3 301 169 A1

Gly Asn Arg Ala Phe Ala Glu Phe Leu Thr Val Gln Thr Gly Gly Thr
 180 185 190
 5 Leu Tyr Arg Ile Thr His Thr Asn Asp Ile Val Pro Arg Leu Pro Pro
 195 200 205
 10 Arg Glu Phe Gly Tyr Ser His Ser Ser Pro Glu Tyr Trp Ile Lys Ser
 210 215 220
 15 Gly Thr Leu Val Pro Val Thr Arg Asn Asp Ile Val Lys Ile Glu Gly
 225 230 235 240
 20 Ile Asp Ala Thr Gly Gly Asn Asn Gln Pro Asn Ile Pro Asp Ile Pro
 245 250 255
 25 <210> 2
 <211> 773
 <212> PRT
 <213> Bacillus sp.
 <400> 2
 30 Ala Glu Gly Asn Thr Arg Glu Asp Asn Phe Lys His Leu Leu Gly Asn
 1 5 10 15
 35 Asp Asn Val Lys Arg Pro Ser Glu Ala Gly Ala Leu Gln Leu Gln Glu
 20 25 30
 40 Val Asp Gly Gln Met Thr Leu Val Asp Gln His Gly Glu Lys Ile Gln
 35 40 45
 45 Leu Arg Gly Met Ser Thr His Gly Leu Gln Trp Phe Pro Glu Ile Leu
 50 55 60
 50 Asn Asp Asn Ala Tyr Lys Ala Leu Ala Asn Asp Trp Glu Ser Asn Met
 65 70 75 80
 55 Ile Arg Leu Ala Met Tyr Val Gly Glu Asn Gly Tyr Ala Ser Asn Pro
 85 90 95
 60 Glu Leu Ile Lys Ser Arg Val Ile Lys Gly Ile Asp Leu Ala Ile Glu
 100 105 110
 65 Asn Asp Met Tyr Val Ile Val Asp Trp His Val His Ala Pro Gly Asp
 115 120 125

EP 3 301 169 A1

Pro Arg Asp Pro Val Tyr Ala Gly Ala Glu Asp Phe Phe Arg Asp Ile
 130 135 140

5
 Ala Ala Leu Tyr Pro Asn Asn Pro His Ile Ile Tyr Glu Leu Ala Asn
 145 150 155 160

10
 Glu Pro Ser Ser Asn Asn Asn Gly Gly Ala Gly Ile Pro Asn Asn Glu
 165 170 175

15
 Glu Gly Trp Asn Ala Val Lys Glu Tyr Ala Asp Pro Ile Val Glu Met
 180 185 190

20
 Leu Arg Asp Ser Gly Asn Ala Asp Asp Asn Ile Ile Ile Val Gly Ser
 195 200 205

25
 Pro Asn Trp Ser Gln Arg Pro Asp Leu Ala Ala Asp Asn Pro Ile Asn
 210 215 220

30
 Asp His His Thr Met Tyr Thr Val His Phe Tyr Thr Gly Ser His Ala
 225 230 235 240

35
 Ala Ser Thr Glu Ser Tyr Pro Pro Glu Thr Pro Asn Ser Glu Arg Gly
 245 250 255

40
 Asn Val Met Ser Asn Thr Arg Tyr Ala Leu Glu Asn Gly Val Ala Val
 260 265 270

45
 Phe Ala Thr Glu Trp Gly Thr Ser Gln Ala Asn Gly Asp Gly Gly Pro
 275 280 285

50
 Tyr Phe Asp Glu Ala Asp Val Trp Ile Glu Phe Leu Asn Glu Asn Asn
 290 295 300

55
 Ile Ser Trp Ala Asn Trp Ser Leu Thr Asn Lys Asn Glu Val Ser Gly
 305 310 315 320

60
 Ala Phe Thr Pro Phe Glu Leu Gly Lys Ser Asn Ala Thr Asn Leu Asp
 325 330 335

65
 Pro Gly Pro Asp His Val Trp Ala Pro Glu Glu Leu Ser Leu Ser Gly
 340 345 350

70
 Glu Tyr Val Arg Ala Arg Ile Lys Gly Val Asn Tyr Glu Pro Ile Asp
 355 360 365

75
 Arg Thr Lys Tyr Thr Lys Val Leu Trp Asp Phe Asn Asp Gly Thr Lys
 370 375 380

EP 3 301 169 A1

Gln Gly Phe Gly Val Asn Ser Asp Ser Pro Asn Lys Glu Leu Ile Ala
 385 390 395 400

5 Val Asp Asn Glu Asn Asn Thr Leu Lys Val Ser Gly Leu Asp Val Ser
 405 410 415

10 Asn Asp Val Ser Asp Gly Asn Phe Trp Ala Asn Ala Arg Leu Ser Ala
 420 425 430

15 Asp Gly Trp Gly Lys Ser Val Asp Ile Leu Gly Ala Glu Lys Leu Thr
 435 440 445

Met Asp Val Ile Val Asp Glu Pro Thr Thr Val Ala Ile Ala Ala Ile
 450 455 460

20 Pro Gln Ser Ser Lys Ser Gly Trp Ala Asn Pro Glu Arg Ala Val Arg
 465 470 475 480

25 Val Asn Ala Glu Asp Phe Val Gln Gln Thr Asp Gly Lys Tyr Lys Ala
 485 490 495

Gly Leu Thr Ile Thr Gly Glu Asp Ala Pro Asn Leu Lys Asn Ile Ala
 500 505 510

30 Phe His Glu Glu Asp Asn Asn Met Asn Asn Ile Ile Leu Phe Val Gly
 515 520 525

35 Thr Asp Ala Ala Asp Val Ile Tyr Leu Asp Asn Ile Lys Val Ile Gly
 530 535 540

40 Thr Glu Val Glu Ile Pro Val Val His Asp Pro Lys Gly Glu Ala Val
 545 550 555 560

Leu Pro Ser Val Phe Glu Asp Gly Thr Arg Gln Gly Trp Asp Trp Ala
 565 570 575

45 Gly Glu Ser Gly Val Lys Thr Ala Leu Thr Ile Glu Glu Ala Asn Gly
 580 585 590

50 Ser Asn Ala Leu Ser Trp Glu Phe Gly Tyr Pro Glu Val Lys Pro Ser
 595 600 605

Asp Asn Trp Ala Thr Ala Pro Arg Leu Asp Phe Trp Lys Ser Asp Leu
 610 615 620

55 Val Arg Gly Glu Asn Asp Tyr Val Ala Phe Asp Phe Tyr Leu Asp Pro
 625 630 635 640

EP 3 301 169 A1

Val Arg Ala Thr Glu Gly Ala Met Asn Ile Asn Leu Val Phe Gln Pro
645 650 655

5 Pro Thr Asn Gly Tyr Trp Val Gln Ala Pro Lys Thr Tyr Thr Ile Asn
660 665 670

10 Phe Asp Glu Leu Glu Glu Ala Asn Gln Val Asn Gly Leu Tyr His Tyr
675 680 685

15 Glu Val Lys Ile Asn Val Arg Asp Ile Thr Asn Ile Gln Asp Asp Thr
690 695 700

20 Leu Leu Arg Asn Met Met Ile Ile Phe Ala Asp Val Glu Ser Asp Phe
705 710 715 720

Ala Gly Arg Val Phe Val Asp Asn Val Arg Phe Glu Gly Ala Ala Thr
725 730 735

25 Thr Glu Pro Val Glu Pro Glu Pro Val Asp Pro Gly Glu Glu Thr Pro
740 745 750

30 Pro Val Asp Glu Lys Glu Ala Lys Lys Glu Gln Lys Glu Ala Glu Lys
755 760 765

35 Glu Glu Lys Glu Glu
770

<210> 3
<211> 524
<212> PRT
<213> Paenibacillus polymyxa

40 <400> 3

Val Val His Gly Gln Thr Ala Lys Thr Ile Thr Ile Lys Val Asp Thr
1 5 10 15

45 Phe Lys Asp Arg Lys Pro Ile Ser Pro Tyr Ile Tyr Gly Thr Asn Gln
20 25 30

50 Asp Leu Ala Gly Asp Glu Asn Met Ala Ala Arg Arg Leu Gly Gly Asn
35 40 45

Arg Met Thr Gly Tyr Asn Trp Glu Asn Asn Met Ser Asn Ala Gly Ser
50 55 60

55 Asp Trp Gln Gln Ser Ser Asp Asn Tyr Leu Cys Ser Asn Gly Gly Leu
65 70 75 80

EP 3 301 169 A1

Thr Gln Ala Glu Cys Glu Lys Pro Gly Ala Val Thr Thr Ser Phe His
 85 90 95
 5 Asp Gln Ser Leu Lys Leu Gly Thr Tyr Ser Leu Val Thr Leu Pro Met
 100 105 110
 10 Ala Gly Tyr Val Ala Lys Asp Gly Asn Gly Ser Val Gln Glu Ser Glu
 115 120 125
 15 Lys Ala Pro Ser Ala Arg Trp Asn Gln Val Val Asn Ala Lys Asn Ala
 130 135 140
 20 Pro Phe Gln Leu Gln Pro Asp Leu Asn Asp Asn Arg Val Tyr Val Asp
 145 150 155 160
 25 Glu Phe Val His Phe Leu Val Asn Lys Tyr Gly Thr Ala Ser Thr Lys
 165 170 175
 30 Ala Gly Val Lys Gly Tyr Ala Leu Asp Asn Glu Pro Ala Leu Trp Ser
 180 185 190
 35 His Thr His Pro Arg Ile His Gly Glu Lys Val Gly Ala Lys Glu Leu
 195 200 205
 40 Val Asp Arg Ser Val Ser Leu Ser Lys Ala Val Lys Ala Ile Asp Ala
 210 215 220
 45 Gly Ala Glu Val Phe Gly Pro Val Leu Tyr Gly Phe Gly Ala Tyr Lys
 225 230 235 240
 50 Asp Leu Gln Thr Ala Pro Asp Trp Asp Ser Val Lys Gly Asn Tyr Ser
 245 250 255
 55 Trp Phe Val Asp Tyr Tyr Leu Asp Gln Met Arg Leu Ser Ser Gln Val
 260 265 270
 60 Glu Gly Lys Arg Leu Leu Asp Val Phe Asp Val His Trp Tyr Pro Glu
 275 280 285
 65 Ala Met Gly Gly Gly Ile Arg Ile Thr Asn Glu Val Gly Asn Asp Glu
 290 295 300
 70 Thr Lys Lys Ala Arg Met Gln Ala Pro Arg Thr Leu Trp Asp Pro Thr
 305 310 315 320
 75 Tyr Lys Glu Asp Ser Trp Ile Ala Gln Trp Asn Ser Glu Phe Leu Pro

EP 3 301 169 A1

	1			5					10					15			
5	Gly	Trp	Arg	Gly 20	Lys	Gly	Pro	Val	Asn 25	Gln	Pro	Val	Tyr	Ser 30	Cys	Asp	
10	Ala	Asn	Phe 35	Gln	Arg	Ile	His	Asp 40	Phe	Asp	Ala	Val	Ser 45	Gly	Cys	Glu	
15	Gly	Gly	Pro	Ala	Phe	Ser	Cys 55	Ala	Asp	His	Ser	Pro 60	Trp	Ala	Ile	Asn	
20	Asp 65	Asn	Leu	Ser	Tyr	Gly 70	Phe	Ala	Ala	Thr	Ala 75	Leu	Ser	Gly	Gln	Thr 80	
25	Glu	Glu	Ser	Trp	Cys 85	Cys	Ala	Cys	Tyr	Ala 90	Leu	Thr	Phe	Thr	Ser 95	Gly	
30	Pro	Val	Ala	Gly 100	Lys	Thr	Met	Val	Val 105	Gln	Ser	Thr	Ser	Thr 110	Gly	Gly	
35	Asp	Leu	Gly 115	Ser	Asn	His	Phe	Asp 120	Leu	Asn	Ile	Pro	Gly 125	Gly	Gly	Val	
40	Gly	Leu	Phe	Asp	Gly	Cys	Thr 135	Pro	Gln	Phe	Gly	Gly 140	Leu	Pro	Gly	Ala	
45	Arg 145	Tyr	Gly	Gly	Ile	Ser 150	Ser	Arg	Gln	Glu	Cys 155	Asp	Ser	Phe	Pro	Glu 160	
50	Pro	Leu	Lys	Pro	Gly 165	Cys	Gln	Trp	Arg	Phe 170	Asp	Trp	Phe	Gln	Asn 175	Ala	
55	Asp	Asn	Pro	Ser 180	Phe	Thr	Phe	Glu	Arg 185	Val	Gln	Cys	Pro	Glu 190	Glu	Leu	
60	Val	Ala	Arg 195	Thr	Gly	Cys	Arg	Arg 200	His	Asp	Asp	Gly	Gly 205	Phe	Pro	Ala	
65	Val	Gln	Ile	Pro	Ser	Ser	Thr 215	Gly	Asn	Pro	Ser	Gly 220	Gly	Asn	Pro	Pro	
70	Gly 225	Gly	Asn	Pro	Pro	Gly 230	Thr	Thr	Thr	Thr	Arg 235	Arg	Pro	Ala	Thr	Thr 240	
75	Thr	Gly	Ser	Ser	Pro 245	Gly	Pro	Thr	Gln	Ser 250	His	Tyr	Gly	Gln	Cys 255	Gly	

EP 3 301 169 A1

Gly Ile Gly Tyr Ser Gly Pro Thr Val Cys Ala Ser Gly Thr Thr Cys
 260 265 270

5 Gln Val Leu Asn Pro Tyr Tyr Ser Gln Cys Leu
 275 280

10 <210> 5
 <211> 485
 <212> PRT
 <213> Bacillus sp.

<400> 5

15 His His Asn Gly Thr Asn Gly Thr Met Met Gln Tyr Phe Glu Trp His
 1 5 10 15

20 Leu Pro Asn Asp Gly Asn His Trp Asn Arg Leu Arg Asp Asp Ala Ser
 20 25 30

25 Asn Leu Arg Asn Arg Gly Ile Thr Ala Ile Trp Ile Pro Pro Ala Trp
 35 40 45

30 Lys Gly Thr Ser Gln Asn Asp Val Gly Tyr Gly Ala Tyr Asp Leu Tyr
 50 55 60

35 Asp Leu Gly Glu Phe Asn Gln Lys Gly Thr Val Arg Thr Lys Tyr Gly
 65 70 75 80

40 Thr Arg Ser Gln Leu Glu Ser Ala Ile His Ala Leu Lys Asn Asn Gly
 85 90 95

45 Val Gln Val Tyr Gly Asp Val Val Met Asn His Lys Gly Gly Ala Asp
 100 105 110

50 Ala Thr Glu Asn Val Leu Ala Val Glu Val Asn Pro Asn Asn Arg Asn
 115 120 125

55 Gln Glu Ile Ser Gly Asp Tyr Thr Ile Glu Ala Trp Thr Lys Phe Asp
 130 135 140

60 Phe Pro Gly Arg Gly Asn Thr Tyr Ser Asp Phe Lys Trp Arg Trp Tyr
 145 150 155 160

65 His Phe Asp Gly Val Asp Trp Asp Gln Ser Arg Gln Phe Gln Asn Arg
 165 170 175

70 Ile Tyr Lys Phe Arg Gly Asp Gly Lys Ala Trp Asp Trp Glu Val Asp
 180 185 190

EP 3 301 169 A1

Ser Glu Asn Gly Asn Tyr Asp Tyr Leu Met Tyr Ala Asp Val Asp Met
 195 200 205
 5 Asp His Pro Glu Val Val Asn Glu Leu Arg Arg Trp Gly Glu Trp Tyr
 210 215 220
 10 Thr Asn Thr Leu Asn Leu Asp Gly Phe Arg Ile Asp Ala Val Lys His
 225 230 235 240
 15 Ile Lys Tyr Ser Phe Thr Arg Asp Trp Leu Thr His Val Arg Asn Ala
 245 250 255
 20 Thr Gly Lys Glu Met Phe Ala Val Ala Glu Phe Trp Lys Asn Asp Leu
 260 265 270
 25 Gly Ala Leu Glu Asn Tyr Leu Asn Lys Thr Asn Trp Asn His Ser Val
 275 280 285
 30 Phe Asp Val Pro Leu His Tyr Asn Leu Tyr Asn Ala Ser Asn Ser Gly
 290 295 300
 35 Gly Asn Tyr Asp Met Ala Lys Leu Leu Asn Gly Thr Val Val Gln Lys
 305 310 315 320
 40 His Pro Met His Ala Val Thr Phe Val Asp Asn His Asp Ser Gln Pro
 325 330 335
 45 Gly Glu Ser Leu Glu Ser Phe Val Gln Glu Trp Phe Lys Pro Leu Ala
 340 345 350
 50 Tyr Ala Leu Ile Leu Thr Arg Glu Gln Gly Tyr Pro Ser Val Phe Tyr
 355 360 365
 55 Gly Asp Tyr Tyr Gly Ile Pro Thr His Ser Val Pro Ala Met Lys Ala
 370 375 380
 60 Lys Ile Asp Pro Ile Leu Glu Ala Arg Gln Asn Phe Ala Tyr Gly Thr
 385 390 395 400
 65 Gln His Asp Tyr Phe Asp His His Asn Ile Ile Gly Trp Thr Arg Glu
 405 410 415
 70 Gly Asn Thr Thr His Pro Asn Ser Gly Leu Ala Thr Ile Met Ser Asp
 420 425 430
 75 Gly Pro Gly Gly Glu Lys Trp Met Tyr Val Gly Gln Asn Lys Ala Gly
 435 440 445

EP 3 301 169 A1

Gln Val Trp His Asp Ile Thr Gly Asn Lys Pro Gly Thr Val Thr Ile
 450 455 460

5 Asn Ala Asp Gly Trp Ala Asn Phe Ser Val Asn Gly Gly Ser Val Ser
 465 470 475 480

Ile Trp Val Lys Arg
 485

10

<210> 6
 <211> 485
 <212> PRT
 <213> Bacillus sp.

15

<400> 6

His His Asn Gly Thr Asn Gly Thr Met Met Gln Tyr Phe Glu Trp Tyr
 1 5 10 15

20

Leu Pro Asn Asp Gly Asn His Trp Asn Arg Leu Arg Ser Asp Ala Ser
 20 25 30

25

Asn Leu Lys Asp Lys Gly Ile Ser Ala Val Trp Ile Pro Pro Ala Trp
 35 40 45

30

Lys Gly Ala Ser Gln Asn Asp Val Gly Tyr Gly Ala Tyr Asp Leu Tyr
 50 55 60

35

Asp Leu Gly Glu Phe Asn Gln Lys Gly Thr Ile Arg Thr Lys Tyr Gly
 65 70 75 80

40

Thr Arg Asn Gln Leu Gln Ala Ala Val Asn Ala Leu Lys Ser Asn Gly
 85 90 95

45

Ile Gln Val Tyr Gly Asp Val Val Met Asn His Lys Gly Gly Ala Asp
 100 105 110

50

Ala Thr Glu Met Val Arg Ala Val Glu Val Asn Pro Asn Asn Arg Asn
 115 120 125

Gln Glu Val Ser Gly Glu Tyr Thr Ile Glu Ala Trp Thr Lys Phe Asp
 130 135 140

55

Phe Pro Gly Arg Gly Asn Thr His Ser Asn Phe Lys Trp Arg Trp Tyr
 145 150 155 160

His Phe Asp Gly Val Asp Trp Asp Gln Ser Arg Lys Leu Asn Asn Arg
 165 170 175

EP 3 301 169 A1

Ile Tyr Lys Phe Arg Gly Asp Gly Lys Gly Trp Asp Trp Glu Val Asp
180 185 190

5 Thr Glu Asn Gly Asn Tyr Asp Tyr Leu Met Tyr Ala Asp Ile Asp Met
195 200 205

10 Asp His Pro Glu Val Val Asn Glu Leu Arg Asn Trp Gly Val Trp Tyr
210 215 220

15 Thr Asn Thr Leu Gly Leu Asp Gly Phe Arg Ile Asp Ala Val Lys His
225 230 235 240

Ile Lys Tyr Ser Phe Thr Arg Asp Trp Ile Asn His Val Arg Ser Ala
245 250 255

20 Thr Gly Lys Asn Met Phe Ala Val Ala Glu Phe Trp Lys Asn Asp Leu
260 265 270

25 Gly Ala Ile Glu Asn Tyr Leu Asn Lys Thr Asn Trp Asn His Ser Val
275 280 285

Phe Asp Val Pro Leu His Tyr Asn Leu Tyr Asn Ala Ser Lys Ser Gly
290 295 300

30 Gly Asn Tyr Asp Met Arg Gln Ile Phe Asn Gly Thr Val Val Gln Arg
305 310 315 320

35 His Pro Met His Ala Val Thr Phe Val Asp Asn His Asp Ser Gln Pro
325 330 335

Glu Glu Ala Leu Glu Ser Phe Val Glu Glu Trp Phe Lys Pro Leu Ala
340 345 350

40 Tyr Ala Leu Thr Leu Thr Arg Glu Gln Gly Tyr Pro Ser Val Phe Tyr
355 360 365

45 Gly Asp Tyr Tyr Gly Ile Pro Thr His Gly Val Pro Ala Met Lys Ser
370 375 380

50 Lys Ile Asp Pro Ile Leu Glu Ala Arg Gln Lys Tyr Ala Tyr Gly Arg
385 390 395 400

Gln Asn Asp Tyr Leu Asp His His Asn Ile Ile Gly Trp Thr Arg Glu
405 410 415

55 Gly Asn Thr Ala His Pro Asn Ser Gly Leu Ala Thr Ile Met Ser Asp
420 425 430

EP 3 301 169 A1

Gly Ala Gly Gly Asn Lys Trp Met Phe Val Gly Arg Asn Lys Ala Gly
 435 440 445

5 Gln Val Trp Thr Asp Ile Thr Gly Asn Arg Ala Gly Thr Val Thr Ile
 450 455 460

10 Asn Ala Asp Gly Trp Gly Asn Phe Ser Val Asn Gly Gly Ser Val Ser
 465 470 475 480

Ile Trp Val Asn Lys
 485

15 <210> 7
 <211> 480
 <212> PRT
 <213> Bacillus sp. KSM-K38

20 <400> 7

Asp Gly Leu Asn Gly Thr Met Met Gln Tyr Tyr Glu Trp His Leu Glu
 1 5 10 15

25 Asn Asp Gly Gln His Trp Asn Arg Leu His Asp Asp Ala Ala Ala Leu
 20 25 30

30 Ser Asp Ala Gly Ile Thr Ala Ile Trp Ile Pro Pro Ala Tyr Lys Gly
 35 40 45

35 Asn Ser Gln Ala Asp Val Gly Tyr Gly Ala Tyr Asp Leu Tyr Asp Leu
 50 55 60

Gly Glu Phe Asn Gln Lys Gly Thr Val Arg Thr Lys Tyr Gly Thr Lys
 65 70 75 80

40 Ala Gln Leu Glu Arg Ala Ile Gly Ser Leu Lys Ser Asn Asp Ile Asn
 85 90 95

45 Val Tyr Gly Asp Val Val Met Asn His Lys Met Gly Ala Asp Phe Thr
 100 105 110

Glu Ala Val Gln Ala Val Gln Val Asn Pro Thr Asn Arg Trp Gln Asp
 115 120 125

50 Ile Ser Gly Ala Tyr Thr Ile Asp Ala Trp Thr Gly Phe Asp Phe Ser
 130 135 140

55 Gly Arg Asn Asn Ala Tyr Ser Asp Phe Lys Trp Arg Trp Phe His Phe
 145 150 155 160

EP 3 301 169 A1

Asn Gly Val Asp Trp Asp Gln Arg Tyr Gln Glu Asn His Ile Phe Arg
 165 170 175

5 Phe Ala Asn Thr Asn Trp Asn Trp Arg Val Asp Glu Glu Asn Gly Asn
 180 185 190

10 Tyr Asp Tyr Leu Leu Gly Ser Asn Ile Asp Phe Ser His Pro Glu Val
 195 200 205

Gln Asp Glu Leu Lys Asp Trp Gly Ser Trp Phe Thr Asp Glu Leu Asp
 210 215 220

15 Leu Asp Gly Tyr Arg Leu Asp Ala Ile Lys His Ile Pro Phe Trp Tyr
 225 230 235 240

20 Thr Ser Asp Trp Val Arg His Gln Arg Asn Glu Ala Asp Gln Asp Leu
 245 250 255

Phe Val Val Gly Glu Tyr Trp Lys Asp Asp Val Gly Ala Leu Glu Phe
 260 265 270

25 Tyr Leu Asp Glu Met Asn Trp Glu Met Ser Leu Phe Asp Val Pro Leu
 275 280 285

30 Asn Tyr Asn Phe Tyr Arg Ala Ser Gln Gln Gly Gly Ser Tyr Asp Met
 290 295 300

35 Arg Asn Ile Leu Arg Gly Ser Leu Val Glu Ala His Pro Met His Ala
 305 310 315 320

40 Val Thr Phe Val Asp Asn His Asp Thr Gln Pro Gly Glu Ser Leu Glu
 325 330 335

Ser Trp Val Ala Asp Trp Phe Lys Pro Leu Ala Tyr Ala Thr Ile Leu
 340 345 350

45 Thr Arg Glu Gly Gly Tyr Pro Asn Val Phe Tyr Gly Asp Tyr Tyr Gly
 355 360 365

50 Ile Pro Asn Asp Asn Ile Ser Ala Lys Lys Asp Met Ile Asp Glu Leu
 370 375 380

Leu Asp Ala Arg Gln Asn Tyr Ala Tyr Gly Thr Gln His Asp Tyr Phe
 385 390 395 400

55 Asp His Trp Asp Val Val Gly Trp Thr Arg Glu Gly Ser Ser Ser Arg

EP 3 301 169 A1

Asp Tyr Ile Asp Asn Pro Asp Val Ile Gly Trp Thr Arg Glu Gly Asp
 405 410 415
 5 Ser Thr Lys Ala Lys Ser Gly Leu Ala Thr Val Ile Thr Asp Gly Pro
 420 425 430
 10 Gly Gly Ser Lys Arg Met Tyr Val Gly Thr Ser Asn Ala Gly Glu Ile
 435 440 445
 15 Trp Tyr Asp Leu Thr Gly Asn Asn Ser Thr Lys Ile Thr Ile Gly Ser
 450 455 460
 20 Asp Gly Tyr Ala Thr Phe Pro Val Asn Lys Gly Ser Val Ser Val Trp
 465 470 475 480
 25 Val Gln Gln
 <210> 9
 <211> 300
 <212> PRT
 <213> Bacillus amyloliquefaciens
 <400> 9
 30 Ala Ala Thr Thr Gly Thr Gly Thr Thr Leu Lys Gly Lys Thr Val Ser
 1 5 10 15
 35 Leu Asn Ile Ser Ser Glu Ser Gly Lys Tyr Val Leu Arg Asp Leu Ser
 20 25 30
 40 Lys Pro Thr Gly Thr Gln Ile Ile Thr Tyr Asp Leu Gln Asn Arg Glu
 35 40 45
 45 Tyr Asn Leu Pro Gly Thr Leu Val Ser Ser Thr Thr Asn Gln Phe Thr
 50 55 60
 50 Thr Ser Ser Gln Arg Ala Ala Val Asp Ala His Tyr Asn Leu Gly Lys
 65 70 75 80
 55 Val Tyr Asp Tyr Phe Tyr Gln Lys Phe Asn Arg Asn Ser Tyr Asp Asn
 85 90 95
 60 Lys Gly Gly Lys Ile Val Ser Ser Val His Tyr Gly Ser Arg Tyr Asn
 100 105 110
 65 Asn Ala Ala Trp Ile Gly Asp Gln Met Ile Tyr Gly Asp Gly Asp Gly
 115 120 125

EP 3 301 169 A1

Ser Phe Phe Ser Pro Leu Ser Gly Ser Met Asp Val Thr Ala His Glu
130 135 140

5 Met Thr His Gly Val Thr Gln Glu Thr Ala Asn Leu Asn Tyr Glu Asn
145 150 155 160

10 Gln Pro Gly Ala Leu Asn Glu Ser Phe Ser Asp Val Phe Gly Tyr Phe
165 170 175

15 Asn Asp Thr Glu Asp Trp Asp Ile Gly Glu Asp Ile Thr Val Ser Gln
180 185 190

Pro Ala Leu Arg Ser Leu Ser Asn Pro Thr Lys Tyr Gly Gln Pro Asp
195 200 205

20 Asn Phe Lys Asn Tyr Lys Asn Leu Pro Asn Thr Asp Ala Gly Asp Tyr
210 215 220

25 Gly Gly Val His Thr Asn Ser Gly Ile Pro Asn Lys Ala Ala Tyr Asn
225 230 235 240

Thr Ile Thr Lys Ile Gly Val Asn Lys Ala Glu Gln Ile Tyr Tyr Arg
245 250 255

30 Ala Leu Thr Val Tyr Leu Thr Pro Ser Ser Thr Phe Lys Asp Ala Lys
260 265 270

35 Ala Ala Leu Ile Gln Ser Ala Arg Asp Leu Tyr Gly Ser Gln Asp Ala
275 280 285

Ala Ser Val Glu Ala Ala Trp Asn Ala Val Gly Leu
290 295 300

40

<210> 10
<211> 275
<212> PRT
45 <213> Bacillus amyloliquefaciens

<400> 10

Ala Gln Ser Val Pro Tyr Gly Val Ser Gln Ile Lys Ala Pro Ala Leu
1 5 10 15

50 His Ser Gln Gly Tyr Thr Gly Ser Asn Val Lys Val Ala Val Ile Asp
20 25 30

55 Ser Gly Ile Asp Ser Ser His Pro Asp Leu Lys Val Ala Gly Gly Ala
35 40 45

EP 3 301 169 A1

Ser Met Val Pro Ser Glu Thr Asn Pro Phe Gln Asp Asn Asn Ser His
 50 55 60
 5 Gly Thr His Val Ala Gly Thr Val Ala Ala Leu Asn Asn Ser Ile Gly
 65 70 75 80
 Val Leu Gly Val Ala Pro Ser Ala Ser Leu Tyr Ala Val Lys Val Leu
 10 85 90 95
 Gly Ala Asp Gly Ser Gly Gln Tyr Ser Trp Ile Ile Asn Gly Ile Glu
 100 105 110
 15 Trp Ala Ile Ala Asn Asn Met Asp Val Ile Asn Met Ser Leu Gly Gly
 115 120 125
 Pro Ser Gly Ser Ala Ala Leu Lys Ala Ala Val Asp Lys Ala Val Ala
 130 135 140
 Ser Gly Val Val Val Val Ala Ala Ala Gly Asn Glu Gly Thr Ser Gly
 145 150 155 160
 25 Ser Ser Ser Thr Val Gly Tyr Pro Gly Lys Tyr Pro Ser Val Ile Ala
 165 170 175
 Val Gly Ala Val Asp Ser Ser Asn Gln Arg Ala Ser Phe Ser Ser Val
 180 185 190
 Gly Pro Glu Leu Asp Val Met Ala Pro Gly Val Ser Ile Gln Ser Thr
 195 200 205
 35 Leu Pro Gly Asn Lys Tyr Gly Ala Tyr Asn Gly Thr Ser Met Ala Ser
 210 215 220
 40 Pro His Val Ala Gly Ala Ala Ala Leu Ile Leu Ser Lys His Pro Asn
 225 230 235 240
 Trp Thr Asn Thr Gln Val Arg Ser Ser Leu Glu Asn Thr Thr Thr Lys
 245 250 255
 Leu Gly Asp Ser Phe Tyr Tyr Gly Lys Gly Leu Ile Asn Val Gln Ala
 260 265 270
 50 Ala Ala Gln
 275
 55 <210> 11
 <211> 316
 <212> PRT

EP 3 301 169 A1

<213> Bacillus thermoproteolyticus

<400> 11

5 Ile Thr Gly Thr Ser Thr Val Gly Val Gly Arg Gly Val Leu Gly Asp
1 5 10 15

10 Gln Lys Asn Ile Asn Thr Thr Tyr Ser Thr Tyr Tyr Tyr Leu Gln Asp
20 25 30

15 Asn Thr Arg Gly Asn Gly Ile Phe Thr Tyr Asp Ala Lys Tyr Arg Thr
35 40 45

20 Thr Leu Pro Gly Ser Leu Trp Ala Asp Ala Asp Asn Gln Phe Phe Ala
50 55 60

25 Ser Tyr Asp Ala Pro Ala Val Asp Ala His Tyr Tyr Ala Gly Val Thr
65 70 75 80

30 Tyr Asp Tyr Tyr Lys Asn Val His Asn Arg Leu Ser Tyr Asp Gly Asn
85 90 95

35 Asn Ala Ala Ile Arg Ser Ser Val His Tyr Ser Gln Gly Tyr Asn Asn
100 105 110

40 Ala Phe Trp Asn Gly Ser Gln Met Val Tyr Gly Asp Gly Asp Gly Gln
115 120 125

45 Thr Phe Ile Pro Leu Ser Gly Gly Ile Asp Val Val Ala His Glu Leu
130 135 140

50 Thr His Ala Val Thr Asp Tyr Thr Ala Gly Leu Ile Tyr Gln Asn Glu
145 150 155 160

55 Ser Gly Ala Ile Asn Glu Ala Ile Ser Asp Ile Phe Gly Thr Leu Val
165 170 175

60 Glu Phe Tyr Ala Asn Lys Asn Pro Asp Trp Glu Ile Gly Glu Asp Val
180 185 190

65 Tyr Thr Pro Gly Ile Ser Gly Asp Ser Leu Arg Ser Met Ser Asp Pro
195 200 205

70 Ala Lys Tyr Gly Asp Pro Asp His Tyr Ser Lys Arg Tyr Thr Gly Thr
210 215 220

75 Gln Asp Asn Gly Gly Val His Ile Asn Ser Gly Ile Ile Asn Lys Ala
225 230 235 240

EP 3 301 169 A1

Ala Tyr Leu Ile Ser Gln Gly Gly Thr His Tyr Gly Val Ser Val Val
245 250 255

5 Gly Ile Gly Arg Asp Lys Leu Gly Lys Ile Phe Tyr Arg Ala Leu Thr
260 265 270

10 Gln Tyr Leu Thr Pro Thr Ser Asn Phe Ser Gln Leu Arg Ala Ala Ala
275 280 285

15 Val Gln Ser Ala Thr Asp Leu Tyr Gly Ser Thr Ser Gln Glu Val Ala
290 295 300

20 Ser Val Lys Gln Ala Phe Asp Ala Val Gly Val Lys
305 310 315

<210> 12
<211> 269
<212> PRT
<213> Bacillus lentus

25 <400> 12

Ala Gln Ser Val Pro Trp Gly Ile Ser Arg Val Gln Ala Pro Ala Ala
1 5 10 15

30 His Asn Arg Gly Leu Thr Gly Ser Gly Val Lys Val Ala Val Leu Asp
20 25 30

35 Thr Gly Ile Ser Thr His Pro Asp Leu Asn Ile Arg Gly Gly Ala Ser
35 40 45

Phe Val Pro Gly Glu Pro Ser Thr Gln Asp Gly Asn Gly His Gly Thr
50 55 60

40 His Val Ala Gly Thr Ile Ala Ala Leu Asn Asn Ser Ile Gly Val Leu
65 70 75 80

45 Gly Val Ala Pro Ser Ala Glu Leu Tyr Ala Val Lys Val Leu Gly Ala
85 90 95

Ser Gly Ser Gly Ser Val Ser Ser Ile Ala Gln Gly Leu Glu Trp Ala
100 105 110

50 Gly Asn Asn Gly Met His Val Ala Asn Leu Ser Leu Gly Ser Pro Ser
115 120 125

55 Pro Ser Ala Thr Leu Glu Gln Ala Val Asn Ser Ala Thr Ser Arg Gly
130 135 140

EP 3 301 169 A1

Val Leu Val Val Ala Ala Ser Gly Asn Ser Gly Ala Gly Ser Ile Ser
 145 150 155 160

5 Tyr Pro Ala Arg Tyr Ala Asn Ala Met Ala Val Gly Ala Thr Asp Gln
 165 170 175

10 Asn Asn Asn Arg Ala Ser Phe Ser Gln Tyr Gly Ala Gly Leu Asp Ile
 180 185 190

15 Val Ala Pro Gly Val Asn Val Gln Ser Thr Tyr Pro Gly Ser Thr Tyr
 195 200 205

Ala Ser Leu Asn Gly Thr Ser Met Ala Thr Pro His Val Ala Gly Ala
 210 215 220

20 Ala Ala Leu Val Lys Gln Lys Asn Pro Ser Trp Ser Asn Val Gln Ile
 225 230 235 240

25 Arg Asn His Leu Lys Asn Thr Ala Thr Ser Leu Gly Ser Thr Asn Leu
 245 250 255

Tyr Gly Ser Gly Leu Val Asn Ala Glu Ala Ala Thr Arg
 260 265

30 <210> 13
 <211> 311
 <212> PRT
 <213> Bacillus sp. TY145

35 <400> 13

Ala Val Pro Ser Thr Gln Thr Pro Trp Gly Ile Lys Ser Ile Tyr Asn
 1 5 10 15

40 Asp Gln Ser Ile Thr Lys Thr Thr Gly Gly Ser Gly Ile Lys Val Ala
 20 25 30

45 Val Leu Asp Thr Gly Val Tyr Thr Ser His Leu Asp Leu Ala Gly Ser
 35 40 45

Ala Glu Gln Cys Lys Asp Phe Thr Gln Ser Asn Pro Leu Val Asp Gly
 50 55 60

50 Ser Cys Thr Asp Arg Gln Gly His Gly Thr His Val Ala Gly Thr Val
 65 70 75 80

55 Leu Ala His Gly Gly Ser Asn Gly Gln Gly Val Tyr Gly Val Ala Pro
 85 90 95

EP 3 301 169 A1

Gln Ala Lys Leu Trp Ala Tyr Lys Val Leu Gly Asp Asn Gly Ser Gly
100 105 110

5 Tyr Ser Asp Asp Ile Ala Ala Ala Ile Arg His Val Ala Asp Glu Ala
115 120 125

10 Ser Arg Thr Gly Ser Lys Val Val Ile Asn Met Ser Leu Gly Ser Ser
130 135 140

15 Ala Lys Asp Ser Leu Ile Ala Ser Ala Val Asp Tyr Ala Tyr Gly Lys
145 150 155 160

Gly Val Leu Ile Val Ala Ala Ala Gly Asn Ser Gly Ser Gly Ser Asn
165 170 175

20 Thr Ile Gly Phe Pro Gly Gly Leu Val Asn Ala Val Ala Val Ala Ala
180 185 190

25 Leu Glu Asn Val Gln Gln Asn Gly Thr Tyr Arg Val Ala Asp Phe Ser
195 200 205

Ser Arg Gly Asn Pro Ala Thr Ala Gly Asp Tyr Ile Ile Gln Glu Arg
210 215 220

30 Asp Ile Glu Val Ser Ala Pro Gly Ala Ser Val Glu Ser Thr Trp Tyr
225 230 235 240

35 Thr Gly Gly Tyr Asn Thr Ile Ser Gly Thr Ser Met Ala Thr Pro His
245 250 255

40 Val Ala Gly Leu Ala Ala Lys Ile Trp Ser Ala Asn Thr Ser Leu Ser
260 265 270

His Ser Gln Leu Arg Thr Glu Leu Gln Asn Arg Ala Lys Val Tyr Asp
275 280 285

45 Ile Lys Gly Gly Ile Gly Ala Gly Thr Gly Asp Asp Tyr Ala Ser Gly
290 295 300

50 Phe Gly Tyr Pro Arg Val Lys
305 310

<210> 14
<211> 434
<212> PRT
55 <213> Bacillus sp. KSM-KP43
<400> 14

EP 3 301 169 A1

1 Asn Asp Val Ala Arg Gly Ile Val Lys Ala Asp Val Ala Gln Ser Ser
 5 Tyr Gly Leu Tyr Gly Gln Gly Gln Ile Val Ala Val Ala Asp Thr Gly
 10 Leu Asp Thr Gly Arg Asn Asp Ser Ser Met His Glu Ala Phe Arg Gly
 15 Lys Ile Thr Ala Leu Tyr Ala Leu Gly Arg Thr Asn Asn Ala Asn Asp
 20 Thr Asn Gly His Gly Thr His Val Ala Gly Ser Val Leu Gly Asn Gly
 25 Ser Thr Asn Lys Gly Met Ala Pro Gln Ala Asn Leu Val Phe Gln Ser
 30 Ile Met Asp Ser Gly Gly Gly Leu Gly Gly Leu Pro Ser Asn Leu Gln
 35 Thr Leu Phe Ser Gln Ala Tyr Ser Ala Gly Ala Arg Ile His Thr Asn
 40 Ser Trp Gly Ala Ala Val Asn Gly Ala Tyr Thr Thr Asp Ser Arg Asn
 45 Val Asp Asp Tyr Val Arg Lys Asn Asp Met Thr Ile Leu Phe Ala Ala
 50 Gly Asn Glu Gly Pro Asn Gly Gly Thr Ile Ser Ala Pro Gly Thr Ala
 55 Lys Asn Ala Ile Thr Val Gly Ala Thr Glu Asn Leu Arg Pro Ser Phe
 60 Gly Ser Tyr Ala Asp Asn Ile Asn His Val Ala Gln Phe Ser Ser Arg
 65 Gly Pro Thr Lys Asp Gly Arg Ile Lys Pro Asp Val Met Ala Pro Gly
 70 Thr Phe Ile Leu Ser Ala Arg Ser Ser Leu Ala Pro Asp Ser Ser Phe
 75 Trp Ala Asn His Asp Ser Lys Tyr Ala Tyr Met Gly Gly Thr Ser Met
 80 85 90 95 100 105 110 115 120 125 130 135 140 145 150 155 160 165 170 175 180 185 190 195 200 205 210 215 220 225 230 235 240 245 250 255

EP 3 301 169 A1

Ala Thr Pro Ile Val Ala Gly Asn Val Ala Gln Leu Arg Glu His Phe
 260 265 270

5 Val Lys Asn Arg Gly Ile Thr Pro Lys Pro Ser Leu Leu Lys Ala Ala
 275 280 285

10 Leu Ile Ala Gly Ala Ala Asp Ile Gly Leu Gly Tyr Pro Asn Gly Asn
 290 295 300

Gln Gly Trp Gly Arg Val Thr Leu Asp Lys Ser Leu Asn Val Ala Tyr
 305 310 315 320

15 Val Asn Glu Ser Ser Ser Leu Ser Thr Ser Gln Lys Ala Thr Tyr Ser
 325 330 335

20 Phe Thr Ala Thr Ala Gly Lys Pro Leu Lys Ile Ser Leu Val Trp Ser
 340 345 350

25 Asp Ala Pro Ala Ser Thr Thr Ala Ser Val Thr Leu Val Asn Asp Leu
 355 360 365

30 Asp Leu Val Ile Thr Ala Pro Asn Gly Thr Gln Tyr Val Gly Asn Asp
 370 375 380

Phe Thr Ser Pro Tyr Asn Asp Asn Trp Asp Gly Arg Asn Asn Val Glu
 385 390 395 400

35 Asn Val Phe Ile Asn Ala Pro Gln Ser Gly Thr Tyr Thr Ile Glu Val
 405 410 415

40 Gln Ala Tyr Asn Val Pro Val Gly Pro Gln Thr Phe Ser Leu Ala Ile
 420 425 430

Val Asn

45 **Claims**

1. A solid free flowing particulate laundry detergent composition comprising:

- 50 (a) anionic deterative surfactant;
 (b) from 0wt% to 8wt% zeolite builder;
 (c) from 0wt% to 4wt% phosphate builder;
 (d) from 0wt% to 8wt% sodium carbonate;
 (e) from 0wt% to 8wt% sodium silicate;
 55 (f) from 4wt% to 20wt% organic acid; and
 (g) protease selected from:

(i) protease having at least 90% identity to the amino acid sequence of *Bacillus amyloliquefaciens* as shown

in SEQ ID NO:9;

(ii) protease having at least 90% identity to the amino acid sequence of *Bacillus amyloliquefaciens BPN'* as shown in SEQ ID NO:10, and which comprises one or more mutations selected from group consisting of V4I, S9R, A15T, S24G, S33T, S53G, V68A, N76D, S78N, S101M/N, Y167F, and Y217Q;

(iii) protease having at least 90% identity to the amino acid sequence of *Bacillus thermoproteolyticus* as shown in SEQ ID NO:11; and

(iv) any combination thereof,

wherein the composition at 1wt% dilution in deionized water at 20°C, has an equilibrium pH in the range of from 6.5 to 9.0.

2. A composition according to claim 1, wherein the composition comprises:

(a) the combination of:

(i) protease having at least 90% identity to the amino acid sequence of *Bacillus amyloliquefaciens* as shown in SEQ ID NO:9; and (ii) protease having at least 90% identity to the amino acid sequence of *Bacillus amyloliquefaciens BPN'* as shown in SEQ ID NO:10, and which comprises one or more mutations selected from group consisting of V4I, S9R, A15T, S24G, S33T, S53G, V68A, N76D, S78N, S101M/N, Y167F, and Y217Q; and/or

(b) the combination of:

(i) protease having at least 90% identity to the amino acid sequence of *Bacillus amyloliquefaciens BPN'* as shown in SEQ ID NO:10, and which comprises one or more mutations selected from group consisting of V4I, S9R, A15T, S24G, S33T, S53G, V68A, N76D, S78N, S101M/N, Y167F, and Y217Q; and (ii) protease having at least 90% identity to the amino acid sequence of *Bacillus thermoproteolyticus* as shown in SEQ ID NO:11.

3. A composition according to any preceding claim, wherein the composition comprises from 30wt% to 90wt% base detergent particle, wherein the base detergent particle comprising (by weight of the base detergent particle):

- (a) from 4wt% to 35wt% anionic deterative surfactant;
- (b) optionally, from 1wt% to 8wt% zeolite builder;
- (c) from 0wt% to 4wt% phosphate builder;
- (d) from 0wt% to 8wt% sodium carbonate;
- (e) from 0wt% to 8wt% sodium silicate;
- (f) from 1wt% to 10wt% organic acid; and
- (g) optionally, from 1wt% to 10wt% magnesium sulphate,

wherein optionally, the organic acid comprises citric acid, and wherein optionally the base detergent particle comprises from 1wt% to 10wt% citric acid, and wherein optionally the organic acid is at least partially coated with a water-dispersible material.

4. A composition according to any preceding claim, wherein:

(a) the anionic deterative surfactant comprises alkyl benzene sulphonate and wherein the base detergent particle comprises from 4wt% to 35wt% alkyl benzene sulphonate; and/or

(b) the base detergent particle comprises from 0.5wt% to 5wt% carboxylate co-polymer, wherein the carboxylate co-polymer comprises:

- (i) from 50 to less than 98 wt% structural units derived from one or more monomers comprising carboxyl groups;
- (ii) from 1 to less than 49 wt% structural units derived from one or more monomers comprising sulfonate moieties; and
- (iii) from 1 to 49 wt% structural units derived from one or more types of monomers selected from ether bond-containing monomers represented by formulas (I) and (II):

formula (I):

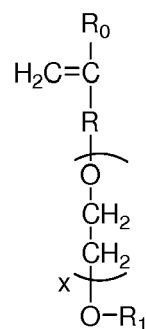

wherein in formula (I), R_0 represents a hydrogen atom or CH_3 group, R represents a CH_2 group, CH_2CH_2 group or single bond, X represents a number 0-5 provided X represents a number 1-5 when R is a single bond, and R_1 is a hydrogen atom or C_1 to C_{20} organic group;

formula (II)

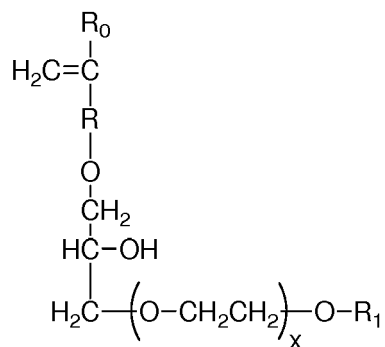

wherein in formula (II), R_0 represents a hydrogen atom or CH_3 group, R represents a CH_2 group, CH_2CH_2 group or single bond, X represents a number 0-5, and R_1 is a hydrogen atom or C_1 to C_{20} organic group; and/or

(c) wherein the base detergent particle comprises from 30wt% to 70wt% sodium sulphate.

5. A composition according to any preceding claim, wherein the composition comprises from 1wt% to 20wt% co-surfactant particle, wherein the co-surfactant particle comprises:

- (a) from 25wt% to 60wt% co-surfactant;
- (b) from 10wt% to 50wt% carbonate salt; and
- (c) from 1wt% to 30wt% silica,

and wherein optionally:

- (a) the co-surfactant particle is in the form of an agglomerate; and/or
- (b) the co-surfactant comprises alkyl ethoxylated sulphate having an average degree of ethoxylation of from 0.5 to 2.5, and wherein the co-surfactant particle comprises from 25wt% to 60wt% alkyl ethoxylated sulphate having an average degree of ethoxylation of from 0.5 to 2.5; and/or
- (c) the co-surfactant particle comprises linear alkyl benzene sulphonate and alkyl ethoxylated sulphate having an average degree of ethoxylation of from 0.5 to 2.5.

6. A composition according to any preceding claim wherein the composition at 1wt% dilution in deionized water at $20^\circ C$, has an equilibrium pH in the range of from 6.5 to 8.5, and wherein optionally the composition has a reserve

alkalinity to pH 7.0 of less than 3.0gNaOH/100g.

7. A composition according to any preceding claim, wherein the composition comprises:

- 5 (a) from 0wt% to 6wt% sodium bicarbonate;
 (b) from 0wt% to 4wt% sodium carbonate;
 (c) from 0wt% to 4wt% sodium silicate; and
 (d) from 0wt% to 4wt% phosphate builder,

10 and optionally wherein the composition is substantially free of phosphate builder,
 and optionally wherein the composition is substantially free of sodium carbonate,
 and optionally wherein the composition is substantially free of sodium bicarbonate,
 and optionally wherein the composition is substantially free of sodium silicate.

15 8. A composition according to any preceding claim, wherein the composition comprises the combination of a lipase
 enzyme and soil release polymer.

9. A composition according to any preceding claim wherein the composition comprises:

- 20 (a) alkyl benzene sulphonate, wherein the alkyl benzene sulphonate comprises at least 25wt% of the combined
 total of 2-phenyl isomer and 3-phenyl isomer; and/or
 (b) alkyl amine oxide.

10. A composition according to any preceding claim, wherein the composition comprises:

- 25 (a) from 0.5wt% to 8wt% carboxylate co-polymer, wherein the carboxylate co-polymer comprises:
 (i) from 50 to less than 98 wt% structural units derived from one or more monomers comprising carboxyl
 groups;
 30 (ii) from 1 to less than 49 wt% structural units derived from one or more monomers comprising sulfonate
 moieties; and
 (iii) from 1 to 49 wt% structural units derived from one or more types of monomers selected from ether
 bond-containing monomers represented by formulas (I) and (II):

35 formula (I):

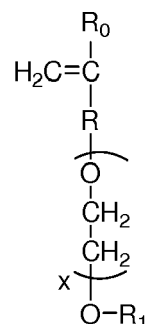

50 wherein in formula (I), R_0 represents a hydrogen atom or CH_3 group, R represents a CH_2 group, CH_2CH_2
 group or single bond, X represents a number 0-5 provided X represents a number 1-5 when R is a single
 bond, and R_1 is a hydrogen atom or C_1 to C_{20} organic group;

55

formula (II)

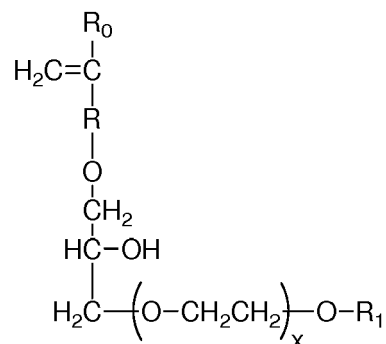

wherein in formula (II), R_0 represents a hydrogen atom or CH_3 group, R represents a CH_2 group, CH_2CH_2 group or single bond, X represents a number 0-5, and R_1 is a hydrogen atom or C_1 to C_{20} organic group; and/or

(b) polyethylene glycol polymer, wherein the polyethylene glycol polymer comprises a polyethylene glycol backbone with grafted polyvinyl acetate side chains; and/or

(c) polyester soil release polymer having the structure:

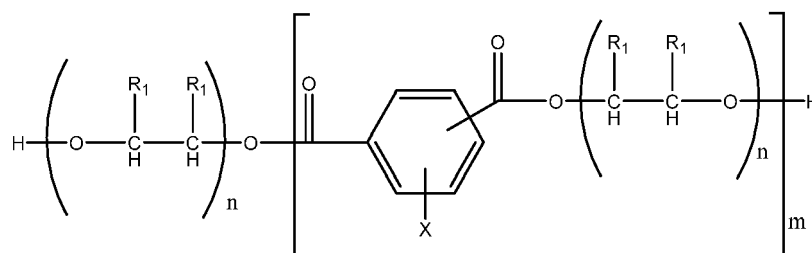

wherein n is from 1 to 10; m is from 1 to 15 ;

X is H or SO_3Me ;

wherein Me is H, Na^+ , Li^+ , K^+ , Mg^{2+} , Ca^{2+} , Al^{3+} , ammonium, mono-, di-, tri-, or tetraalkylammonium; wherein the alkyl groups are C_1 - C_{18} alkyl or C_2 - C_{10} hydroxyalkyl, or any mixture thereof;

R_1 are independently selected from H or C_1 - C_{18} n- or iso-alkyl; and/or

(d) polyester soil release polymer consisting of structure units (1) to (3):

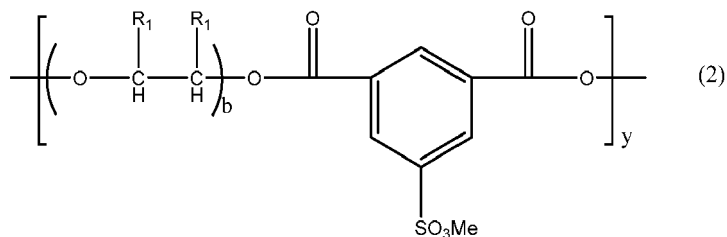
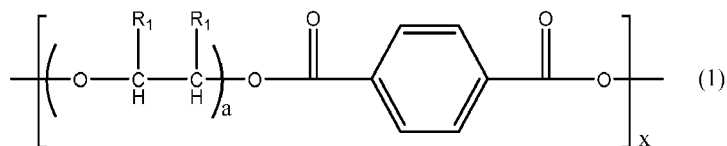

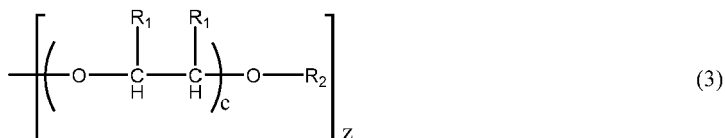

wherein:

a, b and c are from 1 to 10;

x, y is from 1 to 10;

z is from 0.1 to 10;

Me is H, Na⁺, Li⁺, K⁺, Mg²⁺, Ca²⁺, Al³⁺, ammonium, mono-, di-, tri-, or tetraalkylammonium wherein the alkyl groups are C₁-C₁₈ alkyl or C₂-C₁₀ hydroxyalkyl, or any mixture thereof;

R₁, are independently selected from H or C₁-C₁₈ n- or iso-alkyl;

R₂ is a linear or branched C₁-C₁₈ alkyl, or a linear or branched C₂-C₃₀ alkenyl, or a cycloalkyl group with 5 to 9 carbon atoms, or a C₆-C₃₀ aryl group, or a C₆-C₃₀ arylalkyl group; and/or

(e) carboxymethyl cellulose having a degree of substitution greater than 0.65 and a degree of blockiness greater than 0.45; and/or

(f) alkoxyalted polyalkyleneimine, wherein said alkoxyalted polyalkyleneimine has a polyalkyleneimine core with one or more side chains bonded to at least one nitrogen atom in the polyalkyleneimine core, wherein said alkoxyalted polyalkyleneimine has an empirical formula (I) of (PEI)_a-(EO)_b-R₁, wherein a is the average number-average molecular weight (MW_{PEI}) of the polyalkyleneimine core of the alkoxyalted polyalkyleneimine and is in the range of from 100 to 100,000 Daltons, wherein b is the average degree of ethoxylation in said one or more side chains of the alkoxyalted polyalkyleneimine and is in the range of from 5 to 40, and wherein R₁ is independently selected from the group consisting of hydrogen, C₁-C₄ alkyls, and combinations thereof; and/or

(g) alkoxyalted polyalkyleneimine, wherein said alkoxyalted polyalkyleneimine has a polyalkyleneimine core with one or more side chains bonded to at least one nitrogen atom in the polyalkyleneimine core, wherein the alkoxyalted polyalkyleneimine has an empirical formula (II) of (PEI)_o-(EO)_m(PO)_n-R₂ or (PEI)_o-(PO)_n(EO)_m-R₂, wherein o is the average number-average molecular weight (MW_{PEI}) of the polyalkyleneimine core of the alkoxyalted polyalkyleneimine and is in the range of from 100 to 100,000 Daltons, wherein m is the average degree of ethoxylation in said one or more side chains of the alkoxyalted polyalkyleneimine which ranges from 10 to 50, wherein n is the average degree of propoxylation in said one or more side chains of the alkoxyalted polyalkyleneimine which ranges from 1 to 50, and wherein R₂ is independently selected from the group consisting of hydrogen, C₁-C₄ alkyls, and combinations thereof; and/or

(h) the combination of a non-ionic soil release polymer and an anionic soil release polymer.

11. A composition according to any preceding claim, wherein the composition is substantially free of pre-formed peracid.

12. A composition according to any preceding claim, wherein the composition comprises:

(a) from 1wt% to 20wt% sodium percarbonate;

(b) from 0.5wt% to 5wt% bleach activator; and

(c) from 0.5wt% to 5wt% chelant.

13. A composition according to any preceding claim, wherein the composition comprises from 0.5wt% to 5wt% sodium tetraacetythylenediamine.

14. A composition according to any preceding claim, wherein the composition comprises:

(a) from 0.5wt% to 5wt% tri sodium salt of methylglycine diacetic acid (MGDA); and/or

(b) from 0.5wt% to 5wt% ethylenediamine disuccinic acid (EDDS).

15. A composition according to any preceding claim, wherein the composition comprises 4,4'-bis-(triazinylamino)-stilbene-2,2'-disulfonic acid brightener and/or 4,4'-distyryl biphenyl brightener.

16. A composition according to any preceding claim, wherein the composition comprises from 0.5wt% to 4wt% disodium 4,5-dihydroxy-1,3-benzenedisulfonate.

17. A composition according to any preceding claim, wherein the composition comprises acyl hydrazone bleach catalyst, wherein the acyl hydrazone bleach catalyst has the formula I:

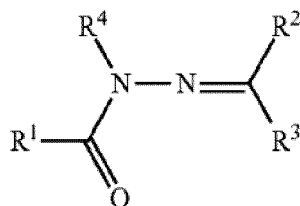

wherein, R¹ is selected from the groups comprising CF₃, C₁₋₂₈ alkyl, C₂₋₂₈ alkenyl, C₂₋₂₂ alkynyl, C₃₋₁₂ cycloalkyl, C₃₋₁₂ cycloalkenyl, phenyl, naphthyl, C₇₋₉ aralkyl, C₃₋₂₀ heteroalkyl, C₃₋₁₂ cycloheteroalkyl or a mixture thereof; R² and R³ are independently selected from the group comprising hydrogen, substituted C₁₋₂₈ alkyl, C₂₋₂₈ alkenyl, C₂₋₂₂ alkynyl, C₃₋₁₂ cycloalkyl, C₃₋₁₂ cycloalkenyl, C₇₋₉ aralkyl, C₃₋₂₈ heteroalkyl, C₃₋₁₂ cycloheteroalkyl, C₅₋₁₆ heteroaralkyl, phenyl, naphthyl, heteroaryl or a mixture thereof; or R² and R³ are linked to form a substituted 5-, 6-, 7-, 8- or 9-membered ring that optionally comprises heteroatoms; and R⁴ is selected from the groups comprising hydrogen, C₁₋₂₈ alkyl, C₂₋₂₈ alkenyl, C₂₋₂₂ alkynyl, C₃₋₁₂ cycloalkyl, C₃₋₁₂ cycloalkenyl, C₇₋₉ aralkyl, C₃₋₂₀ heteroalkyl, C₃₋₁₂ cycloheteroalkyl, C₅₋₁₆ heteroaralkyl, substituted phenyl, naphthyl, heteroaryl or a mixture thereof.

18. A composition according to any preceding claim, wherein the composition comprises:

(a) hueing agent having the following structure:

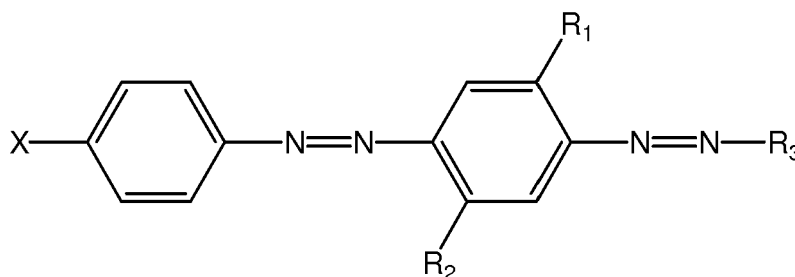

wherein:

R₁ and R₂ are independently selected from the group consisting of: H; alkyl; alkoxy; alkyleneoxy; alkyl capped alkyleneoxy; urea; and amido;
 R₃ is a substituted aryl group;
 X is a substituted group comprising sulfonamide moiety and optionally an alkyl and/or aryl moiety, and wherein the substituent group comprises at least one alkyleneoxy chain that comprises an average molar distribution of at least four alkyleneoxy moieties; and/or

(b) hueing agent having the following structure:

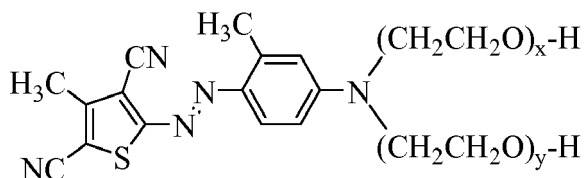

wherein the index values x and y are independently selected from 1 to 10; and/or
 (c) hueing agent selected from Acid Violet 50, Direct Violet 9, 66 and 99, Solvent Violet 13 and any combination thereof.

19. A composition according to any preceding claim, wherein the composition comprises an enzyme selected from:

(a) protease having at least 90% identity to the amino acid sequence of *Bacillus lentus* as shown in SEQ IS NO: 12, and which comprises one or mutations selected from the group consisting of S3T, V4I, A194P, V199M, V205I, and L217D;

(b) protease having at least 90% identity to the amino acid sequence of *Bacillus sp. TY145* as shown in SEQ ID NO:13;

(c) protease having at least 90% identity to the amino acid sequence of *Bacillus sp. KSM-KP43* as shown in SEQ ID NO:14;

(d) a variant of the wild-type amylase from *Bacillus sp.* which has at least 90% identity for amino acid sequence SEQ ID NO:5, and which comprises one or more mutations at positions N195, G477, G304, W140, W189, D134, V206, Y243, E260, F262, W284, W347, W439, W469 and/or G476, and optionally wherein the amylase comprises the deletions of D183* and/or G184*;

(e) variant of the wild-type amylase from *Bacillus sp.* which has at least 90% identity for amino acid sequence SEQ ID NO:6, and which comprises one or more mutations at positions 9, 26, 30, 33, 82, 37, 106, 118, 128, 133, 149, 150, 160, 178, 182, 186, 193, 195, 202, 214, 231, 256, 257, 258, 269, 270, 272, 283, 295, 296, 298, 299, 303, 304, 305, 311, 314, 315, 318, 319, 320, 323, 339, 345, 361, 378, 383, 419, 421, 437, 441, 444, 445, 446, 447, 450, 458, 461, 471, 482 and/or 484, preferably that also contain the deletions of D183* and G184*;

(f) variant of the wild-type amylase from *Bacillus sp. KSM-K38* which has at least 90% identity for amino acid sequence SEQ ID NO:7;

(g) variant of the wild-type amylase from *Cytophaga sp.* which has at least 60% identity for amino acid sequence SEQ ID NO:8;

(h) a variant of the wild-type lipase from *Thermomyces lanuginosus* which has at least 90% identity for amino acid sequence SEQ ID NO:1;

(i) variant of the wild-type lipase from *Thermomyces lanuginosus* which has at least 90% identity for amino acid sequence SEQ ID NO:1, and which comprises T231R and/or N233R mutations;

(j) variant of the wild-type lipase from *Thermomyces lanuginosus* which has at least 90% identity for amino acid sequence SEQ ID NO:1, and which comprises G91A, D96G, G225R, T231R and/or N233R mutations;

(k) cellulase that is a wild-type or variant of a microbially-derived endoglucanase endogenous to *Bacillus sp.* exhibiting endo-beta-1,4-glucanase activity (E.C. 3.2.1.4) which has at least 90% identity to the amino acid sequence SEQ ID NO:2;

(l) cellulase that is a wild-type or variant of a microbially-derived endoglucanase endogenous to *Paenibacillus polymyxa* exhibiting endo-beta-1,4-glucanase activity (E.C. 3.2.1.4) which has at least 90% identity to amino acid sequence SEQ ID NO:3;

(m) cellulase that is a hybrid fusion endoglucanase comprising a Glycosyl Hydrolase Family 45 catalytic domain that is a wild-type or variant of a microbially-derived endoglucanase endogenous to *Melanocarpus albomyces*, and a carbohydrate binding module that is a wild-type or variant of a carbohydrate binding module endogenous to *Trichoderma reesei*, and which has at least 90% identity to amino acid sequence SEQ ID NO:4;

(n) an enzyme selected from mannanase, pectate lyase, laccase, polyesterase, galactanase, acyltransferase, and any combination thereof; and

(o) any combination thereof.

20. A composition according to any preceding claim, wherein the composition comprises a perfume, wherein the perfume comprises from 60wt% to 85wt% ester perfume raw materials having the structure:

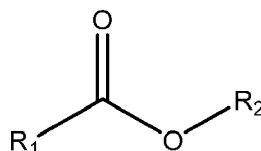

wherein R1 and R2 are independently selected from C1 to C30 linear or branched, cyclic or non-cyclic, aromatic or non-aromatic, saturated or un-saturated, substituted or unsubstituted alkyl, and optionally wherein the composition comprises alkyl ethoxylated sulphate having an average degree of ethoxylation of from 0.5 to 2.0.



EUROPEAN SEARCH REPORT

Application Number
EP 17 19 4519

5

10

15

20

25

30

35

40

45

50

55

DOCUMENTS CONSIDERED TO BE RELEVANT			
Category	Citation of document with indication, where appropriate, of relevant passages	Relevant to claim	CLASSIFICATION OF THE APPLICATION (IPC)
Y	WO 00/18856 A1 (PROCTER & GAMBLE [US]; TATSUNO TERUAKI [JP]; HARTSHORN RICHARD TIMOTHY) 6 April 2000 (2000-04-06) * page 1, paragraph 1 * * page 2, paragraph 3 * * page 3, paragraph 6 - page 4, paragraph 1 * * page 12, paragraph 1 * * page 13, paragraph 10 * * page 14, last paragraph - page 21, paragraph 4 * * page 24, last paragraph - page 25, paragraph 1 * * page 30, last paragraph - page 46; example 1 * * page 45, lines 20-21 * * page 44, lines 1-17 * ----- -/--	1-20	INV. C11D17/06 C11D3/386 C11D1/02 C11D3/20
			TECHNICAL FIELDS SEARCHED (IPC)
			C11D
The present search report has been drawn up for all claims			
Place of search		Date of completion of the search	Examiner
The Hague		7 February 2018	Marttin, Emmeline
CATEGORY OF CITED DOCUMENTS		T : theory or principle underlying the invention E : earlier patent document, but published on, or after the filing date D : document cited in the application L : document cited for other reasons & : member of the same patent family, corresponding document	
X : particularly relevant if taken alone Y : particularly relevant if combined with another document of the same category A : technological background O : non-written disclosure P : intermediate document			

EPO FORM 1503 03.02 (P04C01)



EUROPEAN SEARCH REPORT

Application Number
EP 17 19 4519

5

10

15

20

25

30

35

40

45

50

55

DOCUMENTS CONSIDERED TO BE RELEVANT			
Category	Citation of document with indication, where appropriate, of relevant passages	Relevant to claim	CLASSIFICATION OF THE APPLICATION (IPC)
Y	WO 03/038028 A2 (HENKEL KGAA [DE]; GLUESEN BIRGIT [DE]; LIPHARD MARIA [DE]; KRAUS INGRI) 8 May 2003 (2003-05-08) * page 7, paragraph 1 - pages 10-11; claims 1,3-10,12-20; example 1; table 1 * * page 1, paragraph 2 - page 2, paragraph 3 * * pages 8-9 - page 21, paragraph 1 * * page 8, paragraph 2 - page 9, paragraph 2 * * page 9, paragraph 3 * * page 11, paragraph 3 * * page 12, paragraph 2 - page 13, paragraph 3 * * page 14, paragraph 3 * * page 32, paragraph 2 - page 33, paragraphs 1,3 * * page 23, paragraph 4 - page 30, paragraph 3 * * page 16, paragraph 1-2 - page 18, paragraph 2 * * page 19, paragraph 3 * * page 21, paragraph 3 * * page 27, paragraph 5 - page 28, paragraph 3 *	1-20	TECHNICAL FIELDS SEARCHED (IPC)
Y	----- WO 95/12658 A1 (PROCTER & GAMBLE [US]; MACBEATH FIONA SUSAN [GB]) 11 May 1995 (1995-05-11) * page 7, line 21 * * page 1, paragraph 1; example 1 * * page 30, line 12 - page 31, paragraph 2; claims 1,6-9 * * page 20, paragraph 1-3 * -----	5,12,14	
Y	----- WO 91/17232 A1 (PROCTER & GAMBLE [US]) 14 November 1991 (1991-11-14) * page 7, line 12 * ----- -/--	16	
The present search report has been drawn up for all claims			
Place of search The Hague		Date of completion of the search 7 February 2018	Examiner Marttin, Emmeline
CATEGORY OF CITED DOCUMENTS X : particularly relevant if taken alone Y : particularly relevant if combined with another document of the same category A : technological background O : non-written disclosure P : intermediate document		T : theory or principle underlying the invention E : earlier patent document, but published on, or after the filing date D : document cited in the application L : document cited for other reasons & : member of the same patent family, corresponding document	

EPO FORM 1503 03.02 (P04C01)



EUROPEAN SEARCH REPORT

Application Number
EP 17 19 4519

5

10

15

20

25

30

35

40

45

50

55

DOCUMENTS CONSIDERED TO BE RELEVANT			
Category	Citation of document with indication, where appropriate, of relevant passages	Relevant to claim	CLASSIFICATION OF THE APPLICATION (IPC)
Y	WO 2015/169851 A1 (BASF SE [DE]; HENKEL AG & CO KGAA [DE]) 12 November 2015 (2015-11-12) * page 1, paragraph 1; examples *	17	
Y	WO 2013/036662 A1 (SUN PRODUCTS CORP [US]; VANBLARCOM DAVID [US]; SHEVADE MAKARAND S [US]) 14 March 2013 (2013-03-14) * paragraphs [0160] - [0161] *	18,20	
Y	WO 2007/144857 A1 (PROCTER & GAMBLE [US]; LANT NEIL JOSEPH [GB]; PATTERSON STEVEN GEORGE) 21 December 2007 (2007-12-21) * page 21, paragraph 4 *	8	
Y	EP 2 380 957 A1 (PROCTER & GAMBLE [US]) 26 October 2011 (2011-10-26) * paragraphs [0001] - [0010], [0013] - [0023], [0050], [0059] - [0060]; claims; example 2 *	1-20	
Y	WO 2014/029819 A1 (NOVOZYMES AS [DK]) 27 February 2014 (2014-02-27) * page 1, paragraph 2 * * page 3, line 11; sequence 7 * * page 36, last paragraph - page 37, paragraph 1 *	1-20	
Y	WO 2016/001450 A2 (NOVOZYMES AS [DK]) 7 January 2016 (2016-01-07) * page 1, paragraph 2 * * page 3, paragraph 5 - last paragraph * * page 15, paragraphs 2,3 * * page 186, paragraph 4 * * page 55; table 1 * * page 64; table 7 *	1-20	
The present search report has been drawn up for all claims			TECHNICAL FIELDS SEARCHED (IPC)
Place of search		Date of completion of the search	Examiner
The Hague		7 February 2018	Marttin, Emmeline
CATEGORY OF CITED DOCUMENTS		T : theory or principle underlying the invention E : earlier patent document, but published on, or after the filing date D : document cited in the application L : document cited for other reasons & : member of the same patent family, corresponding document	
X : particularly relevant if taken alone Y : particularly relevant if combined with another document of the same category A : technological background O : non-written disclosure P : intermediate document			

EPO FORM 1503 03.02 (P04C01)



EUROPEAN SEARCH REPORT

Application Number
EP 17 19 4519

5

10

15

20

25

30

35

40

45

50

55

DOCUMENTS CONSIDERED TO BE RELEVANT			
Category	Citation of document with indication, where appropriate, of relevant passages	Relevant to claim	CLASSIFICATION OF THE APPLICATION (IPC)
Y	WO 2014/071410 A1 (DANISCO US INC [US]) 8 May 2014 (2014-05-08) * paragraphs [0004] - [0022], [0125], [0127] - [0134], [145220], [0284] - [0288]; sequence 3 * * page 197; table 4 * * pages 71-73; table 3 * * page 2; example 2 * -----	1-20	
			TECHNICAL FIELDS SEARCHED (IPC)
The present search report has been drawn up for all claims			
Place of search The Hague		Date of completion of the search 7 February 2018	Examiner Marttin, Emmeline
CATEGORY OF CITED DOCUMENTS X : particularly relevant if taken alone Y : particularly relevant if combined with another document of the same category A : technological background O : non-written disclosure P : intermediate document		T : theory or principle underlying the invention E : earlier patent document, but published on, or after the filing date D : document cited in the application L : document cited for other reasons & : member of the same patent family, corresponding document	

EPO FORM 1503 03.02 (P04C01)

ANNEX TO THE EUROPEAN SEARCH REPORT
ON EUROPEAN PATENT APPLICATION NO.

EP 17 19 4519

5 This annex lists the patent family members relating to the patent documents cited in the above-mentioned European search report.
The members are as contained in the European Patent Office EDP file on
The European Patent Office is in no way liable for these particulars which are merely given for the purpose of information.

07-02-2018

Patent document cited in search report	Publication date	Patent family member(s)	Publication date
WO 0018856	A1	06-04-2000	AT 286960 T 15-01-2005
			AU 6257099 A 17-04-2000
			BR 9914050 A 12-06-2001
			CA 2344997 A1 06-04-2000
			CN 1328597 A 26-12-2001
			DE 69923196 D1 17-02-2005
			DE 69923196 T2 29-12-2005
			EP 1115819 A1 18-07-2001
			ES 2237161 T3 16-07-2005
			IN 243977 B 19-11-2010
			JP 2002525417 A 13-08-2002
			US 6635610 B1 21-10-2003
			WO 0018856 A1 06-04-2000
WO 03038028	A2	08-05-2003	AT 368726 T 15-08-2007
			DE 10153551 A1 22-05-2003
			EP 1440141 A2 28-07-2004
			ES 2289163 T3 01-02-2008
			WO 03038028 A2 08-05-2003
WO 9512658	A1	11-05-1995	AU 8125494 A 23-05-1995
			EP 0651053 A1 03-05-1995
			WO 9512658 A1 11-05-1995
WO 9117232	A1	14-11-1991	AR 244332 A1 29-10-1993
			AT 141639 T 15-09-1996
			AU 7856791 A 27-11-1991
			CA 2081324 A1 09-11-1991
			CN 1057292 A 25-12-1991
			DE 69121460 D1 26-09-1996
			EP 0456315 A2 13-11-1991
			ES 2090229 T3 16-10-1996
			JP H05507744 A 04-11-1993
			MX 172329 B 13-12-1993
			TW 200525 B 21-02-1993
			WO 9117232 A1 14-11-1991
WO 2015169851	A1	12-11-2015	EP 3140382 A1 15-03-2017
			KR 20170003922 A 10-01-2017
			US 2017175048 A1 22-06-2017
			WO 2015169851 A1 12-11-2015
WO 2013036662	A1	14-03-2013	CA 2847546 A1 14-03-2013
			CN 103946360 A 23-07-2014
			EP 2751248 A1 09-07-2014
			JP 2014529693 A 13-11-2014

EPO FORM P0459

For more details about this annex : see Official Journal of the European Patent Office, No. 12/82

55

ANNEX TO THE EUROPEAN SEARCH REPORT
ON EUROPEAN PATENT APPLICATION NO.

EP 17 19 4519

5 This annex lists the patent family members relating to the patent documents cited in the above-mentioned European search report.
The members are as contained in the European Patent Office EDP file on
The European Patent Office is in no way liable for these particulars which are merely given for the purpose of information.

07-02-2018

Patent document cited in search report	Publication date	Patent family member(s)	Publication date
		KR 20140068141 A	05-06-2014
		US 2013095717 A1	18-04-2013
		US 2016160156 A1	09-06-2016
		US 2016160157 A1	09-06-2016
		WO 2013036662 A1	14-03-2013

WO 2007144857	A1 21-12-2007	AR 061494 A1	03-09-2008
		CA 2652776 A1	21-12-2007
		EP 1867707 A1	19-12-2007
		JP 5882561 B2	09-03-2016
		JP 2009540044 A	19-11-2009
		JP 2015157953 A	03-09-2015
		MX 298662 B	27-04-2012
		RU 2008145092 A	27-07-2010
		US 2010022431 A1	28-01-2010
		WO 2007144857 A1	21-12-2007

EP 2380957	A1 26-10-2011	CN 102858935 A	02-01-2013
		EP 2380957 A1	26-10-2011
		US 2011257064 A1	20-10-2011
		WO 2011133285 A1	27-10-2011

WO 2014029819	A1 27-02-2014	CN 104619838 A	13-05-2015
		EP 2888361 A1	01-07-2015
		US 2015203793 A1	23-07-2015
		WO 2014029819 A1	27-02-2014

WO 2016001450	A2 07-01-2016	EP 3164486 A2	10-05-2017
		US 2017145400 A1	25-05-2017
		WO 2016001450 A2	07-01-2016

WO 2014071410	A1 08-05-2014	AU 2013337255 A1	02-04-2015
		CA 2889864 A1	08-05-2014
		CN 104781400 A	15-07-2015
		EP 2914720 A1	09-09-2015
		JP 2015534820 A	07-12-2015
		KR 20150082502 A	15-07-2015
		US 2016060611 A1	03-03-2016
		WO 2014071410 A1	08-05-2014

EPO FORM P0459

For more details about this annex : see Official Journal of the European Patent Office, No. 12/82

REFERENCES CITED IN THE DESCRIPTION

This list of references cited by the applicant is for the reader's convenience only. It does not form part of the European patent document. Even though great care has been taken in compiling the references, errors or omissions cannot be excluded and the EPO disclaims all liability in this regard.

Patent documents cited in the description

- WO 0018856 A [0008]
- WO 03038028 A [0009]
- WO 0318856 A [0009]
- WO 08007320 A [0121]
- WO 09154933 A [0124]
- US 5352604 A [0135]
- WO 11140316 A [0136]
- WO 11072117 A [0136]
- WO 06002643 A [0137]
- WO 07144857 A [0139]
- WO 10056652 A [0139]
- WO 06090335 A [0141]
- WO 13116261 A [0141]
- WO 2013171241 A [0142]
- WO 2011084412 A [0142]
- WO 2013033318 A [0142]
- WO 2014089386 A [0156]
- WO 2009069077 A [0157] [0159]
- WO 2012054835 A [0158]
- WO 2008087497 A [0158]
- WO 2012166768 A [0158]
- WO 2009101593 A [0162]
- WO 05075616 A [0163]
- WO 2009158162 A [0167]
- WO 09158449 A [0168]
- WO 2013181205 A [0169]
- WO 2012134969 A [0170]

Non-patent literature cited in the description

- **NEEDLEMAN ; WUNSCH.** *J. Mol. Biol.*, 1970, vol. 48, 443-453 [0146]
- **RICE et al.** EMBOSS: The European Molecular Biology Open Software Suite. *Trends Genet.*, 2000, vol. 16, 276-277 [0146]