



(22) Date de dépôt/Filing Date: 2003/04/10

(41) Mise à la disp. pub./Open to Public Insp.: 2004/10/10

(51) Cl.Int.⁷/Int.Cl.⁷ H01R 13/02, H01R 13/26

(71) Demandeur/Applicant:
RESEARCH IN MOTION LIMITED, CA

(72) Inventeurs/Inventors:
CHEN, CHAO, CA;
HOLMES, JOHN A., CA

(74) Agent: BORDEN LADNER GERVAIS LLP

(54) Titre : ENSEMBLE CONNECTEUR

(54) Title: ELECTRICAL CONNECTOR ASSEMBLY

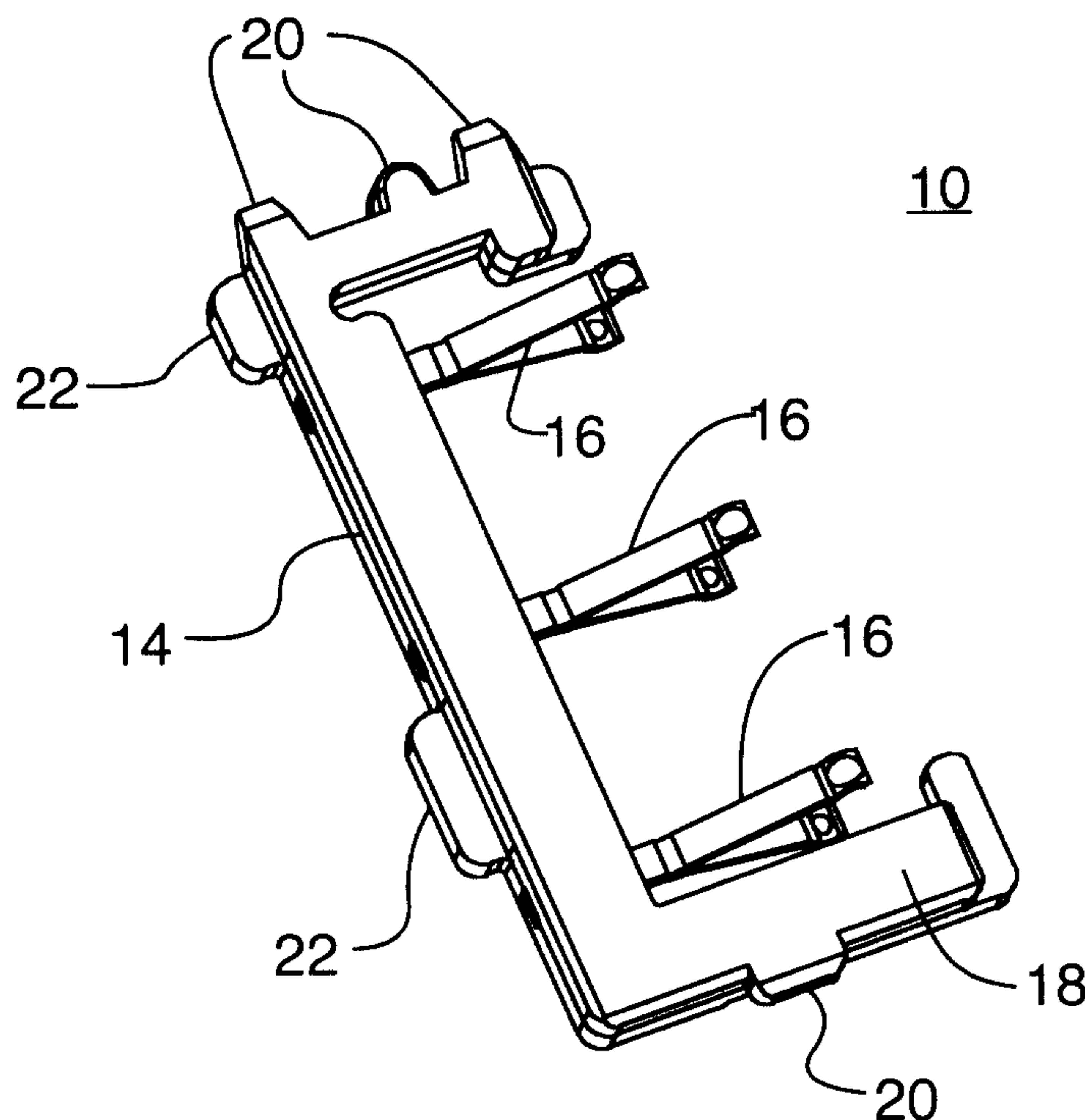

(57) Abrégé/Abstract:

An electrical connector assembly is provided for connecting at least one electrical contact pad on a first structure with at least one electrical contact pad on an opposing second structure. The connector assembly has a body and electrical connectors extending from the body, and is mountable relative to the first and second structures such that the electrical connectors engage electrical contact pads on the first and second structures. The electrical connectors are of a springy metal and are configured to be suitably biased against the contact pads when the connector assembly is assembled with the first and second structures, so as to provide a contact biasing force preferably in the range of $0.7N \pm 0.2N$.

ABSTRACT OF THE DISCLOSURE

An electrical connector assembly is provided for connecting at least one electrical contact pad on a first structure with at least one electrical contact pad on an opposing second structure. The connector assembly has a body and electrical connectors extending from the body, and is mountable relative to the first and second structures such that the electrical connectors engage electrical contact pads on the first and second structures. The electrical connectors are of a springy metal and are configured to be suitably biased against the contact pads when the connector assembly is assembled with the first and second structures, so as to provide a contact biasing force preferably in the range of $0.7\text{N} \pm 0.2\text{N}$.

ELECTRICAL CONNECTOR ASSEMBLY

FIELD OF THE INVENTION

[0001] This invention relates generally to electrical connectors, particularly for use in microelectronic devices. More particularly, the invention relates to connectors for connecting electrical contact pads on opposing structures in such devices.

BACKGROUND OF THE INVENTION

[0002] Electrical connection between electrical contact pads on independent structures, such as between two printed circuit boards (PCBs), is presently achieved through several methods. Most methods require soldering. Any hand soldering must be done with great care with microelectronics, as minute electrical traces can be damaged easily and microelectronic parts may be dislodged or may be damaged by the heat of a soldering iron.

[0003] An example of such a connection is a connection between an electroluminescent (EL) backlight panel and a PCB, in a mobile handheld device, for example. An EL backlight panel is connected to a PCB that has circuitry to drive the EL panel. For connecting an EL backlight panel on a liquid crystal display (LCD) module to a PCB, hand soldering the pads of the EL panel directly to the PCB is undesirable since the phosphor layer used in an EL is extremely sensitive to humidity and temperature changes and the EL panel is thus easily damaged by heat and moisture. The laminate used to hold an EL panel together is also sensitive to humidity and heat. Often delamination occurs when an EL panel is exposed to extreme changes in heat and humidity. In small electronic devices, hand soldering is also difficult to achieve because of the limited amount of space that is usually allowed between the LCD module and the PCB.

[0004] Another method of connecting the contact pads of an EL backlight panel to a PCB is to solder a wire from a contact pad of the panel to the corresponding contact pad of the PCB. This type of connection is untidy and occupies valuable room in small electronic devices.

[0005] Flex connection is also used as a connection means between an EL backlight panel and a PCB. "Flex" is difficult to work with in assembly since it can be damaged easily when handled. A fold or tear in the flex breaks the electrical connection between the EL panel and the circuitry on the PCB rendering the EL panel inoperative.

[0006] Through-slot in a PCB is another connection method between an EL backlight panel and a PCB. The through-slot method requires a hole drilled through the PCB. The hole is plated. The connection for the EL panel in this case is in the form of tabs or pins extending out from the panel rather than pads on the panel. The tabs are placed in the slot and screwed or clamped into the slot. Using an EL backlight panel that has tabs to connect to the EL drive circuitry requires more real estate within an electronic device. As electronic devices miniaturize, space savings within the device become essential.

[0007] Both flex connection and through-slot methods require soldering and do not allow for movement between the two boards. When enclosed within an electronic device, accommodating some movement between the PCBs is necessary especially when considering shear forces on the device in the event that it is dropped.

[0008] There is, therefore, a need for an improved means of making connections between EL panel contact pads and PCB contact pads that does not require soldering. There is also a need for a connector that requires minimal space to fit between an EL panel on an LCD module and the PCB that are used in a small electronic device.

SUMMARY OF THE INVENTION

[0009] In accordance with an embodiment of the invention, an electrical connector assembly for connecting at least one electrical contact pad on a first structure with at least one electrical contact pad on an opposing second structure comprises a body having electrical connectors extending therefrom, said body being mountable relative to said first and second structures for said electrical connectors to engage electrical contact pads on said first and second structures, said electrical connectors being of a springy metal and configured to be biased against said contact pads when said connector assembly is assembled with said first and second structures.

[0010] According to another embodiment of the invention, a product assembly for connecting electrical contact pads on opposing first and second structures comprises a frame

having means for engaging and aligning said first structure on a first side of said frame and means for engaging and aligning said second structure on a second side of said frame, and an electrical connector assembly mounted within said frame, for connecting at least one electrical contact pad on said first structure with at least one electrical contact pad on said second structure, said connector assembly comprising a body having electrical connectors extending therefrom, said body being mountable relative to said first and second structures for said electrical connectors to engage electrical contact pads on said first and second structures, said electrical connectors being of a springy metal and configured to be biased against said contact pads when said connector assembly is assembled with said first and second structures.

[0011] A mobile electronic device in accordance with another embodiment of the invention comprises a first and second structure, and an electrical connector assembly to connect at least one electrical contact pad on said first structure with at least one electrical contact pad on said second structure, said electrical connector assembly comprising a body having electrical connectors extending therefrom, said body being mountable relative to said first and second structures for said electrical connectors to engage electrical contact pads on said first and second structures, said electrical connectors being of a springy metal and configured to be biased against said contact pads when said connector assembly is assembled with said first and second structures.

[0012] According to a further aspect of the invention, a mobile electronic device has an EL panel with at least one electrical contact pad thereon adjacent an edge thereof, said EL panel having a tab portion adjacent at least one said electrical contact pad, said tab portion extending outwardly from said edge by a distance d , where said distance d is sufficient to permit placement of said electrical contact pad with an outer edge thereof generally aligned with said edge of said EL panel beyond said tab portion.

[0013] Other aspects and features of the invention will become apparent upon review of the following description of specific embodiments of the invention in conjunction with the accompanying figures.

BRIEF DESCRIPTION OF THE DRAWINGS

[0014] Embodiments of the invention will now be described, by way of example only, with reference to the attached Figures, wherein:

Fig. 1 is an isometric view of an electrical connector assembly.

Fig. 2 is a side view of the electrical connector assembly.

Fig. 3 is an isometric view of a pre-manufactured connector.

Fig. 4 is an isometric view of a connector.

Fig. 5 is a side view of a connector.

Fig. 6 is a view of an exemplary frame in which the connector assembly may be mounted.

Fig. 7 is a front view of the exemplary frame with the connector assembly mounted therein.

Fig. 8 is a detailed drawing of an opening for the connector assembly in the frame.

Fig. 9 is a detailed drawing of the front of the frame with the electrical connector assembly mounted within the frame.

Fig. 10 is a detailed drawing of the back of the frame with the electrical connector assembly mounted within the frame.

Fig. 11 is a cross-section of the connector assembly within the frame in an assembly with a first and second structure.

Fig. 12 is an exploded view of an exemplary assembly using the frame with the mounted connector assembly.

Fig. 13 is a front view of an LCD module.

Fig. 14 is a rear view of an LCD module.

Fig. 15 is a detailed drawing of the contact pads of an EL panel.

DETAILED DESCRIPTION

[0015] Fig. 1 is an isometric view of a preferred embodiment of an electrical connector assembly **10** according to an aspect of the invention. The connector assembly has a

body **14** and electrical connectors **16** extending therefrom to connect electrical contact pads on a first structure with electrical contact pads on a second structure, as described below

[0016] The body **14** of the connector assembly is a plastic, injection over-molded around portions **33** (Figs. 4 and 5) of the electrical connectors **16**. The electrical connectors **16** are a conductive spring material such as phosphor bronze with gold plating, or an equivalent.

[0017] The body **14** of the connector assembly **10** is mountable between the first and second structure. In a preferred embodiment, the body **14** fits within a frame **40** and is removable from the frame, as shown in Fig. 6. A release point **18** on the body **14** allows for removal of the connector assembly from the frame when pressure is applied to the release point **18**. The body **14** has a plurality of protrusions **20, 22**, to aid in supporting and locking the body within the frame. That is, the connector assembly **10** is snapped into a frame and held and locked in position by the protrusions **20** and **22** on the body **14** of the connector assembly.

[0018] Fig 2 is a side view of the connector assembly. Each electrical connector **16** has two contact arms **32** that extend outwardly from the connector assembly **10**. Each contact arm **32** ends in a contact area **28** that engages the contact pads of the first and second structure.

[0019] Fig. 3 is a view of an unformed electrical connector. The connector is a single stamped metal piece **30**. The metal is formed into two contact arms **32** having a common portion **33** (Figs. 4 and 5). Fig. 4 is an isometric view of the completed electrical contact. Fig. 5 is a side view of the completed electrical contact. To form the contact, the contact arms **32** are bent at an angle **34** relative to the common portion **33**. The amount of bending depends on the biasing force desired for biasing the contacts against the contact pads. In an exemplary embodiment, for example, the angle **34** is 19.8 degrees, to provide compression of 0.7 mm on each contact arm when in contact with the contact pads, intended to provide a biasing force preferably in the range of $0.7\text{N} \pm 0.2\text{N}$. The stamped metal **30** has hinging strips **36** between the two arms that connect the two arms **32**. The two arms **32** are folded over 180 degrees at the hinging strips **36** to form the connector so that the two arms **32** diverge from each other at the bend in the arms. The bend in the arms forms a spring when the arms **32** are folded over. Each arm **32** ends in a contact area **28**, which is rounded to increase the surface area where the contact area engages a contact pad. The rounded contact area **28** may have a protuberance

38 to augment the connection between the contact pad and the contact area **28**. The body **14** of the connector assembly **10** is overmolded over the common portion **33** of the connector **30**.

[0020] Fig. 6 is an exploded view of an exemplary product or frame assembly **39**. Such an assembly may be used in electronic devices to connect contact pads on opposing PCBs. The connector assembly **10** is mounted within an opening **42** in a frame **40**. The frame **40** has a means for alignment for aligning the first structure, in this particular embodiment an LCD module **74** (Fig. 12). The LCD module has an EL panel **80** (Fig. 13) attached to its underside, having contact pads **102** (Fig. 15). In this example, the alignment means is a recess **44** for holding and aligning a first structure to the frame **40** and thereby to the connector assembly **10**. The frame **40** preferably has cushioning **46** that fits within the recess to cushion the first structure in the frame assembly **39** from damage when a device is dropped or shaken. Fig. 7 is a top view of the exemplary frame assembly **39** with the connector assembly **10** mounted therein.

[0021] Fig. 8 is a detailed drawing of the opening **42** on the bottom side of the frame **40**. A plurality of protuberances **20**, on the body **14** matches notches **50** within the opening **42** of the frame **40**. The bottom side of the frame is supported by a second structure. Alternatively, the bottom of the frame may also have a recess for accommodating and aligning the second structure. In a further alternative embodiment, the bottom of the frame **40** may have an alignment means for aligning the second structure. In the example in Fig. 8, the alignment means for the second structure is a plurality of clamps **48** to align the second structure to the frame **40** and thereby align the second structure to the connector assembly **10**.

[0022] Fig. 9 is a detailed drawing of the back of the frame with the electrical connector assembly mounted within the frame. Protrusions **20** on each end of the body **14** of the connector assembly **10** rest within the notches **50** of the opening **42** when the connector assembly **10** is mounted within the frame **40**, thereby locking the connector assembly **10** into the opening **42**. The body preferably has a release point **18** on which to push to deform the body, and allow for removal from the frame **40**. Fig. 10 is a detailed drawing of the top of the frame with the electrical connector assembly mounted within the frame. Protrusions **22** along the length of the body **14** rest on top of a ledge recess **52** in the opening, keeping the body **14** of the connector assembly **10** from falling through the opening **42** of the frame.

[0023] Fig. 11 is a cross-section of an apparatus **60** to connect contact pads **62** on a first structure **64** with contact pads **66** on a second structure **68** with the connector assembly

10 mounted within the frame **40**. When the connector assembly body **14** is mounted within the frame **40**, the connectors **16** of the connector assembly extend outwardly from the frame **40** such that the contact areas **28** of the connectors **16** engage the contact pads **62** of the first structure **64** the contact pads **66** of the second structure **68**. The frame **40** aligns the first structure **64** and second structure **68** so that their respective contact pads **62**, **66** are aligned with the connector contact areas **28**. The frame may have cushioning **46** between the first structure **64** and the frame **40** to cushion the first structure **64** from damage when dropped or shaken.

[0024] Fig. 12 is an exploded view of an exemplary product assembly **70** for connecting contact pads of an EL panel, attached to an LCD module, to contact pads on a PCB. This product assembly is typically used in mobile electronic devices where space is limited within the device, such as a cellular phone, or a PDA, or other wireless communication devices. The product assembly connects the internal PCB with an LCD module and its EL panel in a configuration to minimize the thickness of the assembly and to minimize movement between the two structures within an electronic device.

[0025] An EL panel **80** (shown in Fig. 13 and Fig. 14) is attached to the back of an LCD module **74**, which sits within the recess **44** of the frame **40**. The frame **40** may sit on the PCB **72** or interlock with the PCB **72** using clamps **48** on the frame **40** that secure the PCB **72** to the frame **40**. The LCD module **74** has a circuit on flex **76** (Fig. 14) which has a flex connector **90** that fits through a hole in the frame **40** and connects to a receptacle (not shown) on the PCB **72** to power and drive the LCD module **74**. The EL panel **80**, attached to the bottom of the LCD module **74**, has contact pads **102** (shown in Figs. 14 and 15), which align with the contact areas **28** of the connectors **16** of the connector assembly **10** at the front side of the frame **40**. The remaining connector contact areas **28** align with the contact pads **78** on the PCB **72**.

[0026] Fig. 13 is a front view of an LCD module **74** that is used in the apparatus in Figs. 11 and 12. The LCD module **74** has a top glass **84**, a bottom glass **86**, a flex circuit **76** (Fig. 13), a flex connector pin **90**, and an EL panel contact pad tab **88**. The top glass **84** has a viewing area **92** and an active area **94**. The viewing area **92** is the entire area of the top glass **84** of the LCD module **74** that is viewable when in use in an electronic device. The active area **94** is the area of the top glass **84** where pixels **96** are driven to form images. The bottom

glass **86** or top glass **84** is connected to the flex circuit **76** via a heat-sealed flex connection **98**.

[0027] Fig. 14 is a view of the back of the LCD module in Fig. 12. The EL panel **80** fits over and is attached to the bottom glass **86** using an adhesive. When the EL panel **80** is activated, the light from the panel **80** shines through the bottom glass **86** of the LCD module to illuminate the viewing area **92**. The flex circuit **76** has LCD driver circuitry **104** and a connection **98** to the bottom glass **86** or the top glass **84**. A strip of flex material **100** holds the flex connector pin **90** and fits through an appropriate opening within the frame (not shown). The flex connector pin **90** connects the flex circuitry **76** to a receptacle (not shown) on the PCB **72** thereby connecting the LCD driver circuitry **104** to the PCB **72**.

[0028] The EL panel **80** has contact pads **102** that are electrically connected to the PCB **72** to connect to EL panel driver circuitry (not shown) on the PCB **72**. The EL contact pads **102** are printed in layers onto the EL panel **80**. The EL contact pads **102** are typically layers of carbon, silver, or a combination of layers of carbon and silver. The electrical connector assembly **10** mounted in the frame **40** engages these contact pads **102** through the connector assembly's contact areas **28** when the LCD module **74** is sitting in the recess **44** of the frame **40**. The associated contact pads **78** on the PCB **72** are engaged with the connector assembly's contact areas **28** on the other side of the frame **40**, thereby electrically connecting the two contact pads.

[0029] Fig. 15 is a detailed drawing of the EL panel contact pads tab **88**. The EL panel juts out at the contact pads **102** forming a tab that protrudes from the edge of the LCD module **74** by a distance **d**. An EL contact pad is formed by printing conductive layers of carbon, silver, or a combination of layers of carbon and silver onto the laminate of the EL panel. EL panel manufacturers have tolerances that will not allow printing these layers to the edge of an EL panel. These tolerances for printing contact pads on an EL panel prevent shorts between the layers of the contact pad and the EL panel. By forming a protruding tab **88**, the contact pads can be printed to a "virtual" edge. That is, the tab allows an EL panel manufacturer to print the contact pads on the tab to the manufacturer's allowed tolerance such that if the contact pads had been printed on an EL without a tab, the contact pads would come to the edge of the EL panel. This protruding tab **88** enlarges the surface area of the EL panel contact pads **102** and increases the amount of contact made between the EL panel contact pads **102** with the connector assembly **10** when the LCD module **74** is assembled in the frame

40. This overhang also allows for movement of the LCD module **74** within the frame while the connectors **16** stay contact with the EL panel contact pads **102**. Because the LCD module **74** can move with respect to the PCB **72**, when the apparatus **70** is assembled, damage to the EL panel **80** is minimized. In the case of soldering the EL contact pads **102** to the PCB contact pads **72**, movement between the module **74**, and the contact pads **72** may rupture the EL panel **80** or cause broken solder connections.

[0030] In other words, the EL panel has a tab portion adjacent its normal edge extending outwardly from that edge by a distance **d**, where that distance **d** is sufficient to permit placement of one or more electrical contact pads with the contact pad outer edge(s) generally aligned with the “normal” edge of the EL panel, i.e. the edge in the area beyond the tab portion.

[0031] The example of the connector assembly in Figs. 1-14 shows a connector assembly with three connectors. However, the connector assembly is not limited to a certain number of connectors. For example, in the case where a connector assembly is required to connect a single contact pad on a first structure to a single pad on a second structure, only one connector is required on the connector assembly. The connector assembly may have one, or more, connectors depending on the number of connections required between the first and second structures.

[0032] The connector assemblies of Figs 1-14 show a body **14** that fits into an opening in a frame. The body **14** of the connector assembly is not limited to this shape and may have any shape such that the connector assembly **10** is mountable between two opposing structures and such that the connectors **16** extend outwardly to connect contact pads on the two opposing structures. The connector assembly body **14** may also be permanently mounted within a frame as opposed to being removable from a frame.

[0033] The above-described embodiments of the invention are intended to be examples only. Alterations, modifications and variations may be effected to the particular embodiments by those of skill in the art without departing from the scope of the invention, which is defined solely by the claims appended hereto.

CLAIMS:

1. An electrical connector assembly for connecting at least one electrical contact pad on a first structure with at least one electrical contact pad on an opposing second structure, said connector assembly comprising a body having electrical connectors extending therefrom, said body being mountable relative to said first and second structures for said electrical connectors to engage electrical contact pads on said first and second structures, said electrical connectors being of a springy metal and configured to be biased against said contact pads when said connector assembly is assembled with said first and second structures.
2. An electrical connector assembly as in claim 1, wherein said body is mountable between said first and second structures.
3. An electrical connector assembly as in claim 2, in combination with a frame, said body being mountable in said frame, said frame having top and bottom sides having means for engaging and aligning said opposing first and second structures, one on each side of said frame.
4. An electrical connector assembly as in claim 3, wherein at least one said electrical connector extends outwardly from said top side of said frame and at least one extends outwardly from said bottom side of said frame, to contact said electrical contact pads on said opposing structures.
5. An electrical connector assembly as in claim 4, wherein a pair of said electrical connectors are from one piece of a metal spring material having two electrical contact arms extending from an integral common portion, bent at an angle relative to said common portion to provide said biasing against said contact pads, said common portion being captured by overmolding of said body.
6. A product assembly for connecting electrical contact pads on opposing first and second structures, said product assembly comprising:

a frame having means for engaging and aligning said first structure on a first side of said frame, and means for engaging and aligning said second structure on a second side of said frame; and

an electrical connector assembly mounted within said frame, for connecting at least one electrical contact pad on said first structure with at least one electrical contact pad on said second structure, said connector assembly comprising a body having electrical connectors extending therefrom, said body being mountable relative to said first and second structures for said electrical connectors to engage electrical contact pads on said first and second structures, said electrical connectors being of a springy metal and configured to be biased against said contact pads when said connector assembly is assembled with said first and second structures.

7. A product assembly as in claim 6, wherein said first and second structures are printed circuit boards.

8. A product assembly as in claim 6, wherein said first structure is an electroluminescent panel and said second structure is a printed circuit board.

9. A product assembly as in claim 8, wherein said electroluminescent panel is attached to a liquid crystal display module.

10. A mobile electronic device, comprising a first and second structure, and an electrical connector assembly to connect at least one electrical contact pad on said first structure with at least one electrical contact pad on said second structure, said electrical connector assembly comprising a body having electrical connectors extending therefrom, said body being mountable relative to said first and second structures for said electrical connectors to engage electrical contact pads on said first and second structures, said electrical connectors being of a springy metal and configured to be biased against said contact pads when said connector assembly is assembled with said first and second structures.

11. A mobile electronic device as in claim 10, wherein said body is mountable between said first and second structures.

12. A mobile electronic device as in claim 11, in combination with a frame, said body being mountable in said frame, said frame having top and bottom sides having means for engaging and aligning said first and second structures, one on each side of said frame such that said structures are opposing one another.

13. A mobile electronic device as in claim 12, wherein at least one said electrical connector extends outwardly from said top side of said frame and at least one extends outwardly from said bottom side of said frame, to contact said electrical contact pads on said opposing structures.

14. A mobile electronic device as in claim 13, wherein a pair of said electrical connectors are from one piece of a metal spring material having two electrical contacts arms extending from an integral common portion, bent at an angle relative to said common portion to provide said biasing against said contact pads, said common portion being captured by overmolding of said body.

15. A mobile electronic device as in claim 12, wherein said first and second structures are printed circuit boards.

16. A mobile electronic device as in claim 12, wherein said first structure is an electroluminescent panel and said second structure is a printed circuit board.

17. A mobile electronic device as in claim 12, wherein said electroluminescent panel is attached to a liquid crystal display module.

18. A mobile electronic device, having an EL panel with at least one electrical contact pad thereon adjacent an edge thereof, said EL panel having a tab portion adjacent at least one said electrical contact pad, said tab portion extending outwardly from said edge by a distance d , where said distance d is sufficient to permit placement of said electrical contact pad with an outer edge thereof generally aligned with said edge of said EL panel beyond said tab portion.

19. A mobile electronic device as in claim 18, where at least one said electrical contact pad has an outer edge thereof generally aligned with said edge of said EL panel beyond said tab portion.

20. A mobile electronic device as in claim 19, wherein said EL panel comprises at least one said tab portion having a plurality of said electrical contact pads generally aligned with said edge of said EL panel beyond said tab portion.

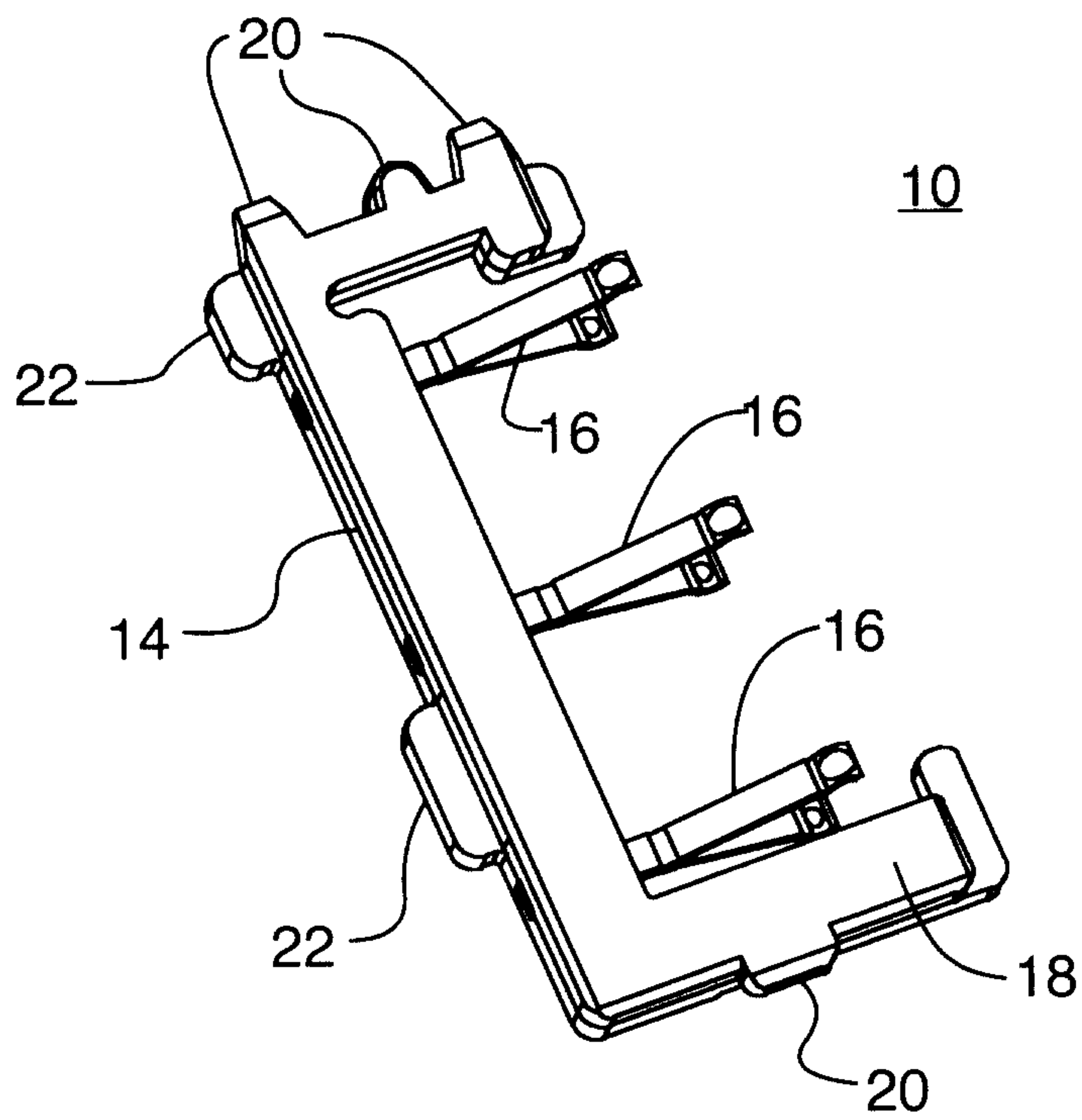

FIG. 1

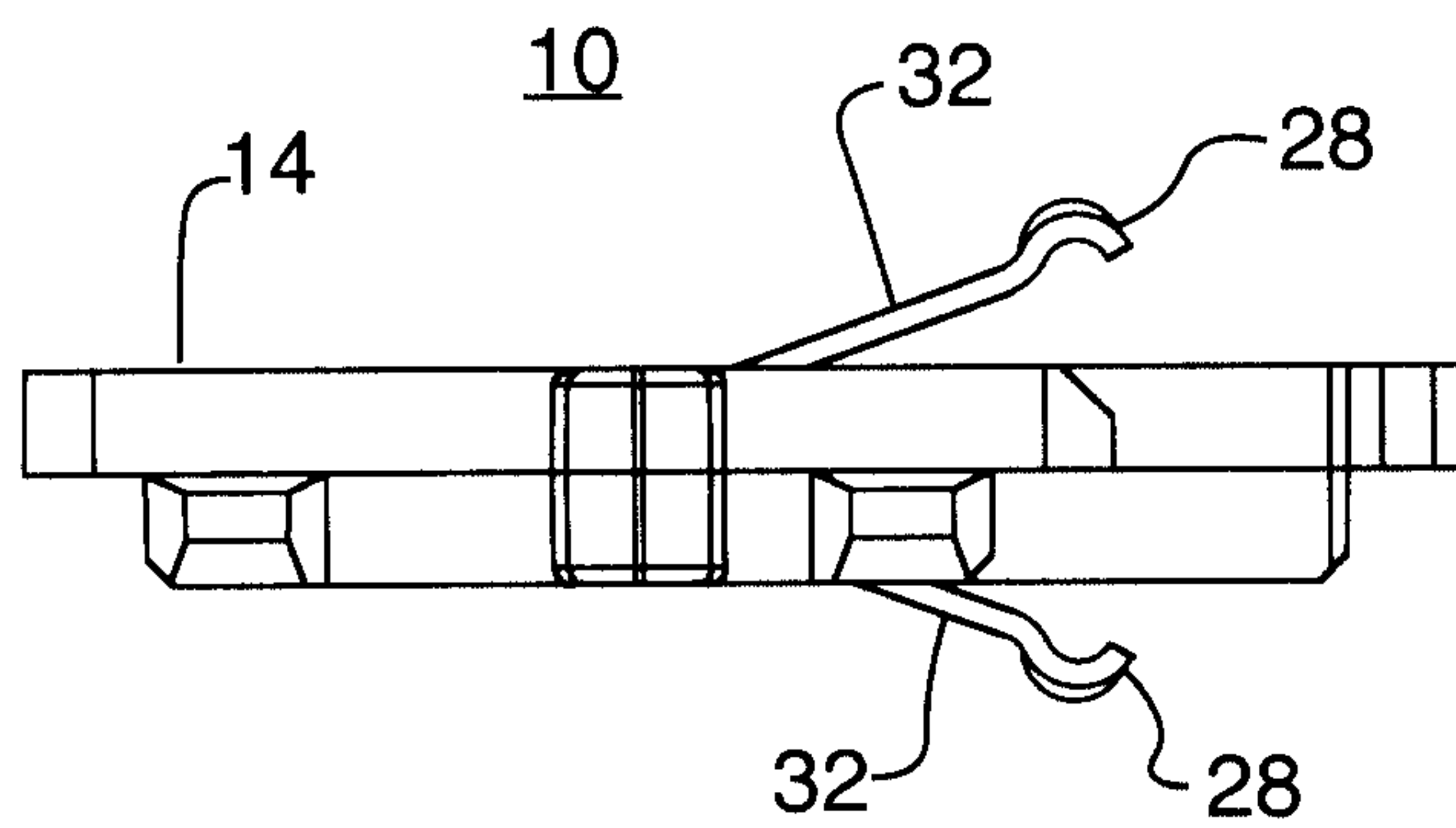

FIG. 2

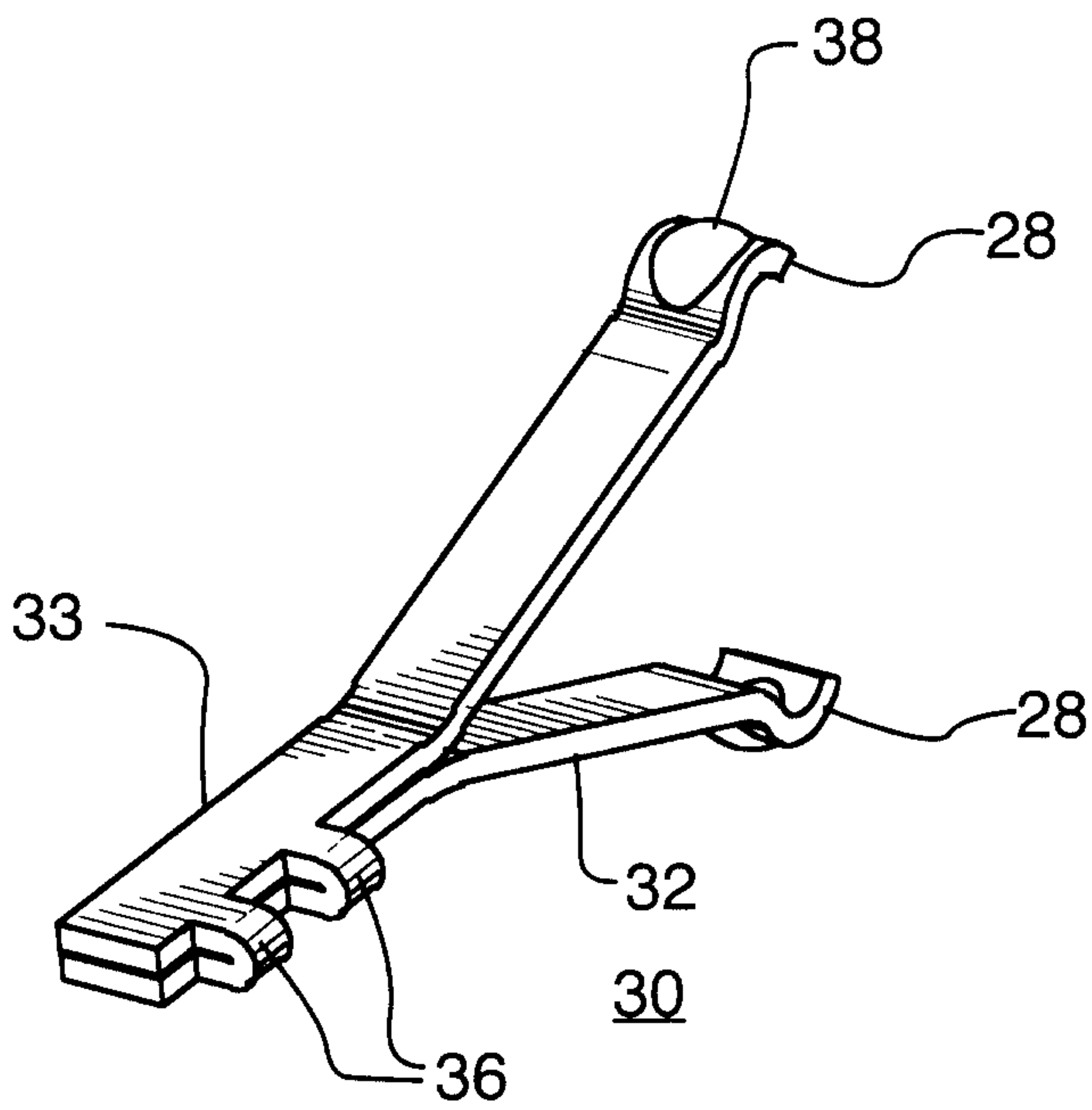
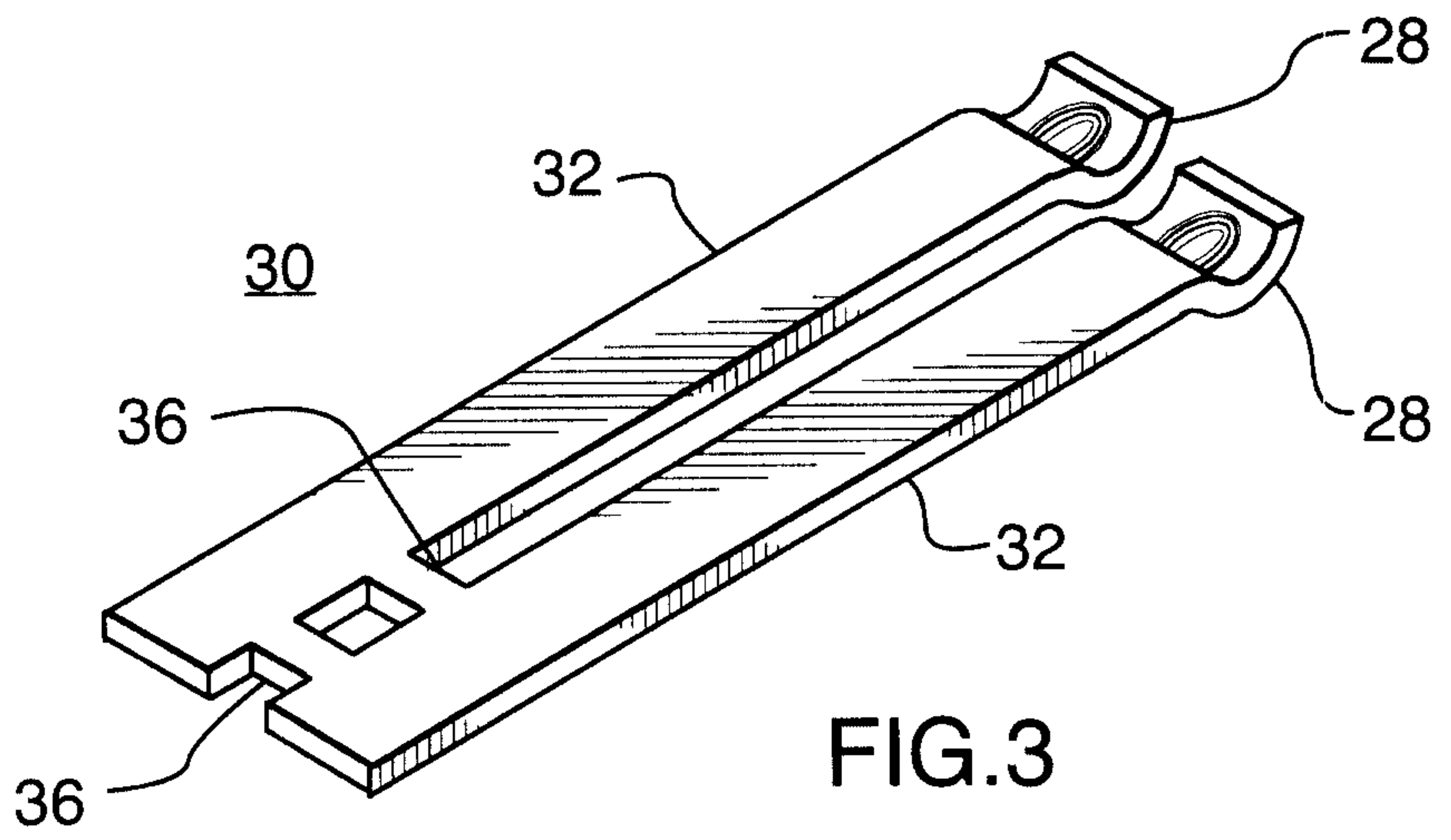

FIG. 4

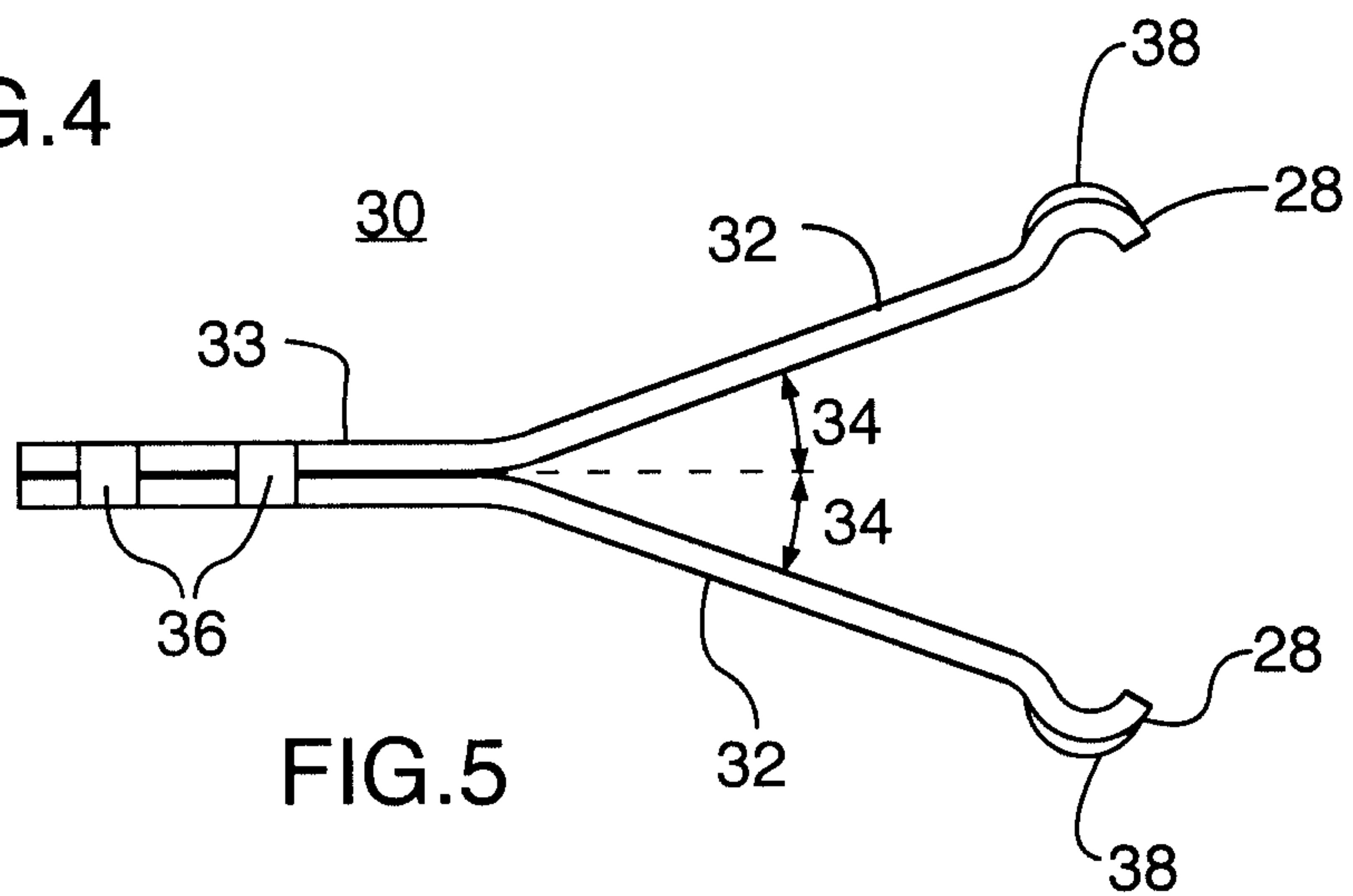

FIG. 5

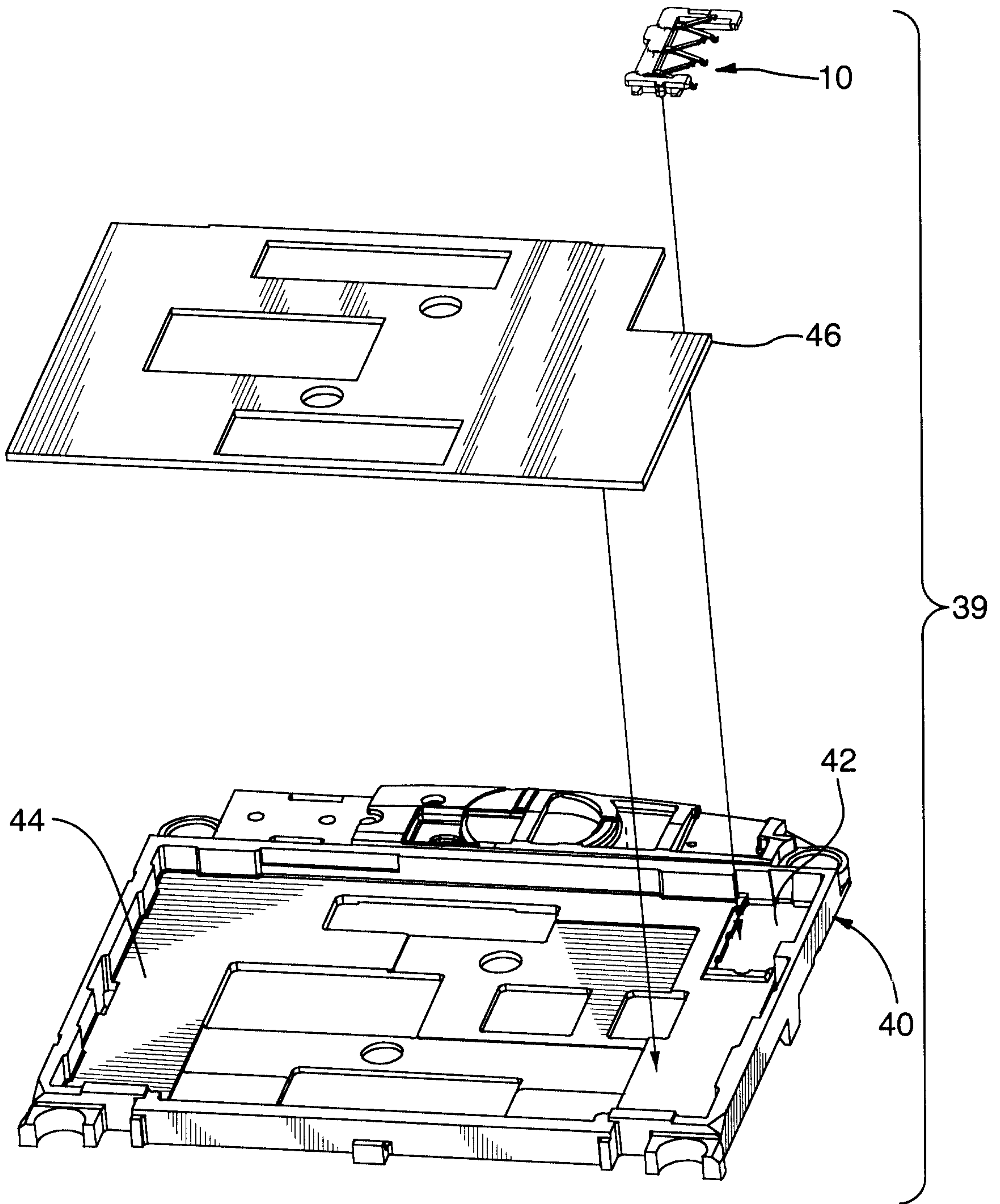

FIG.6

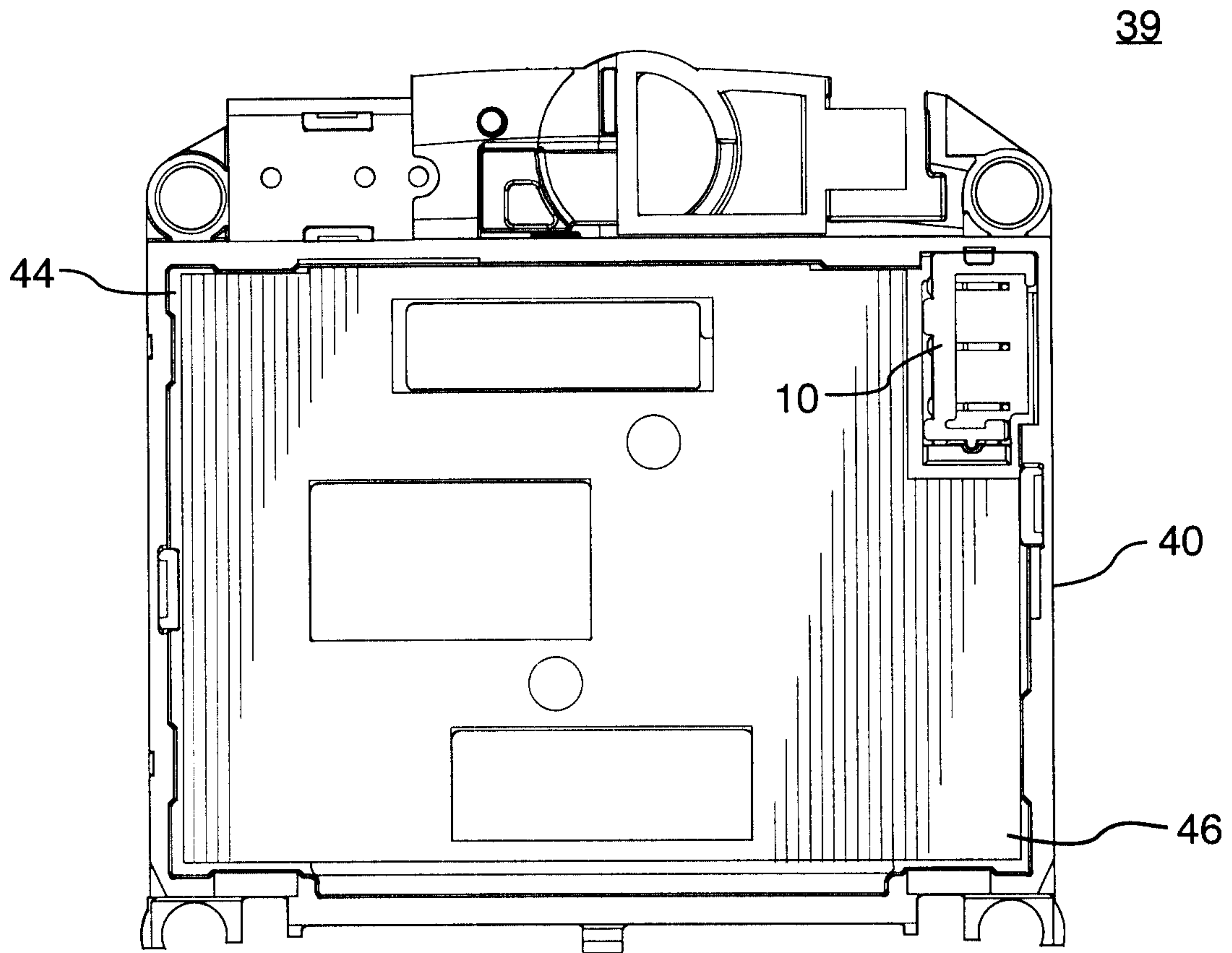

FIG.7

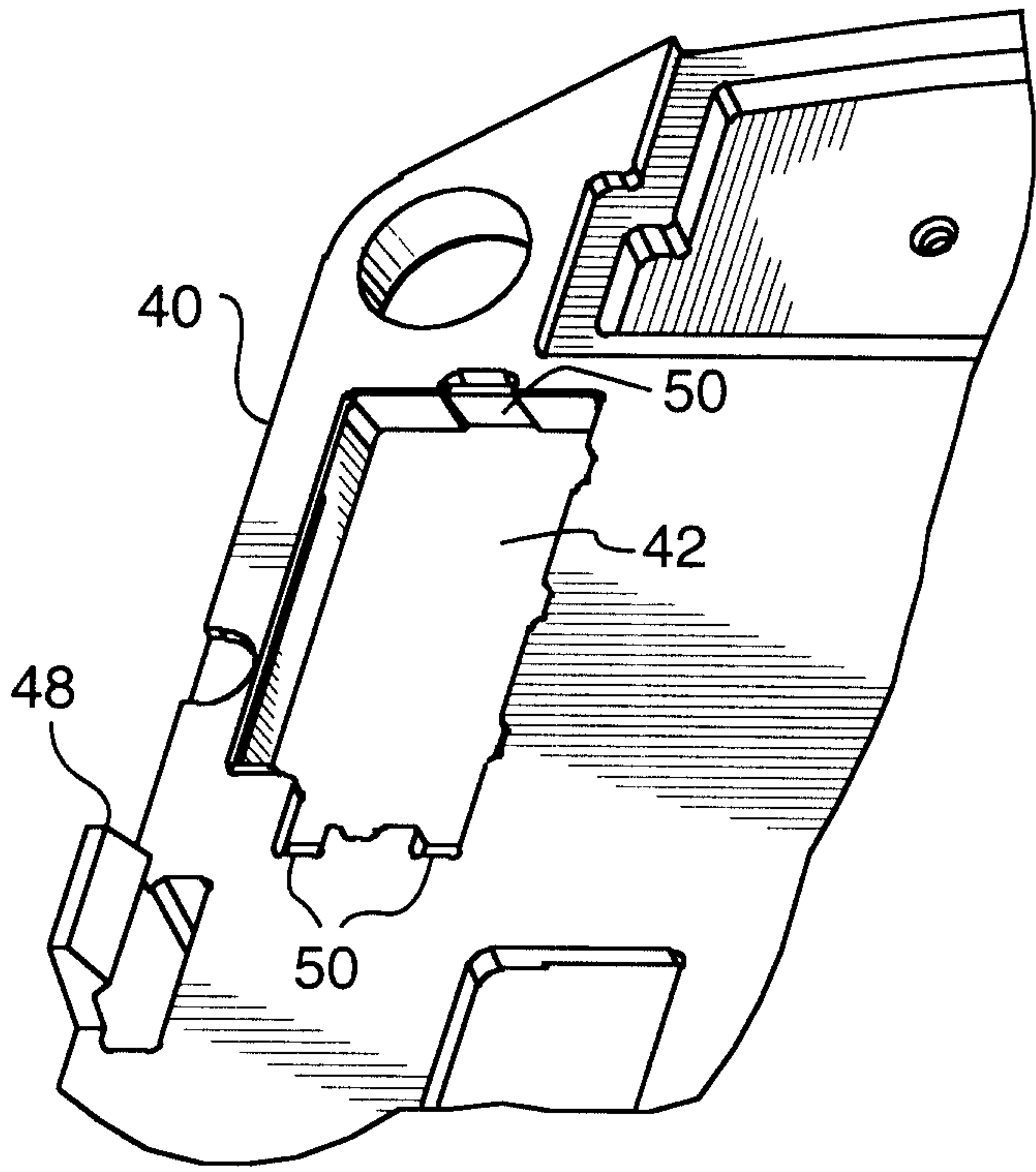

FIG. 8

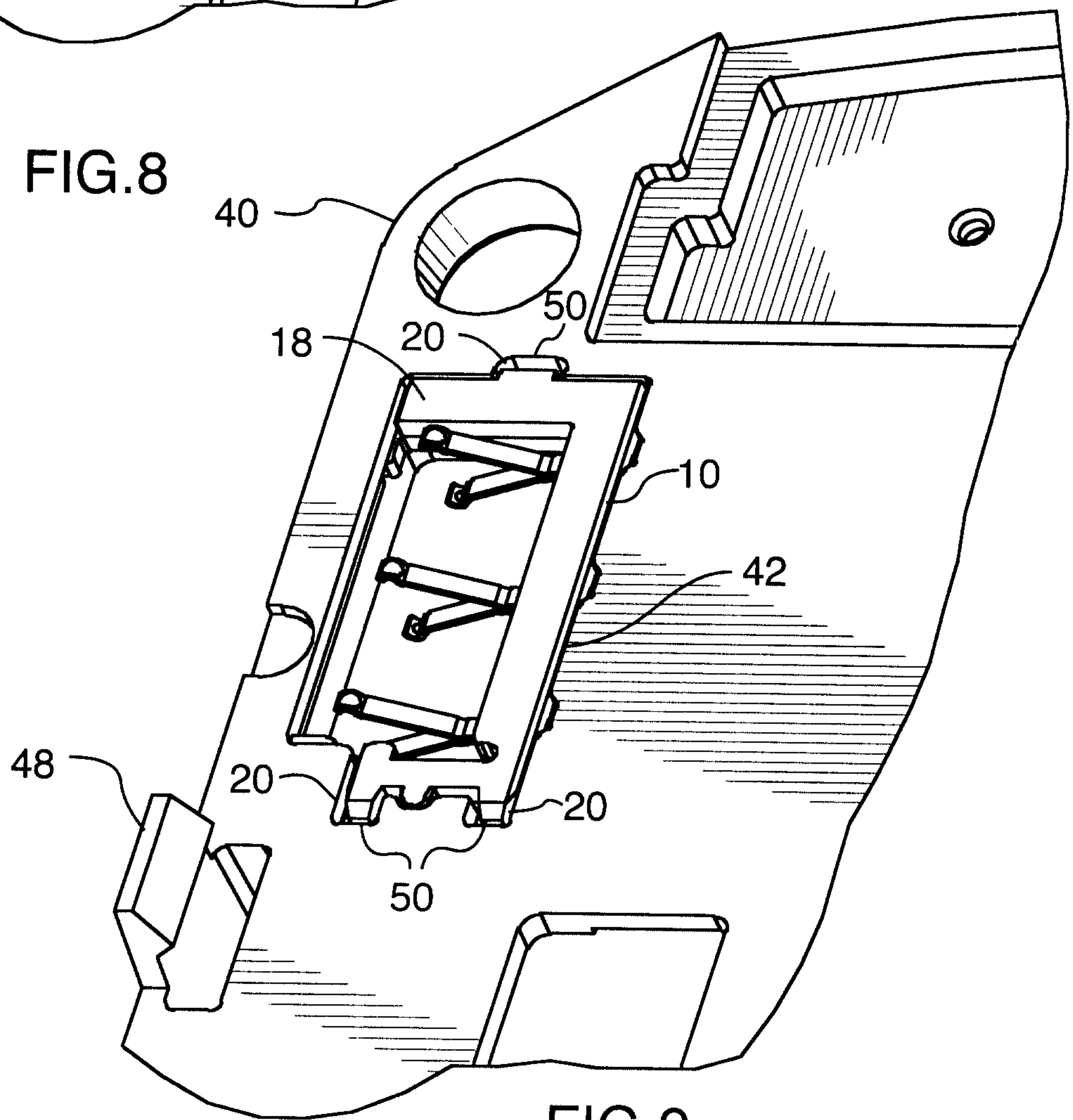

FIG. 9

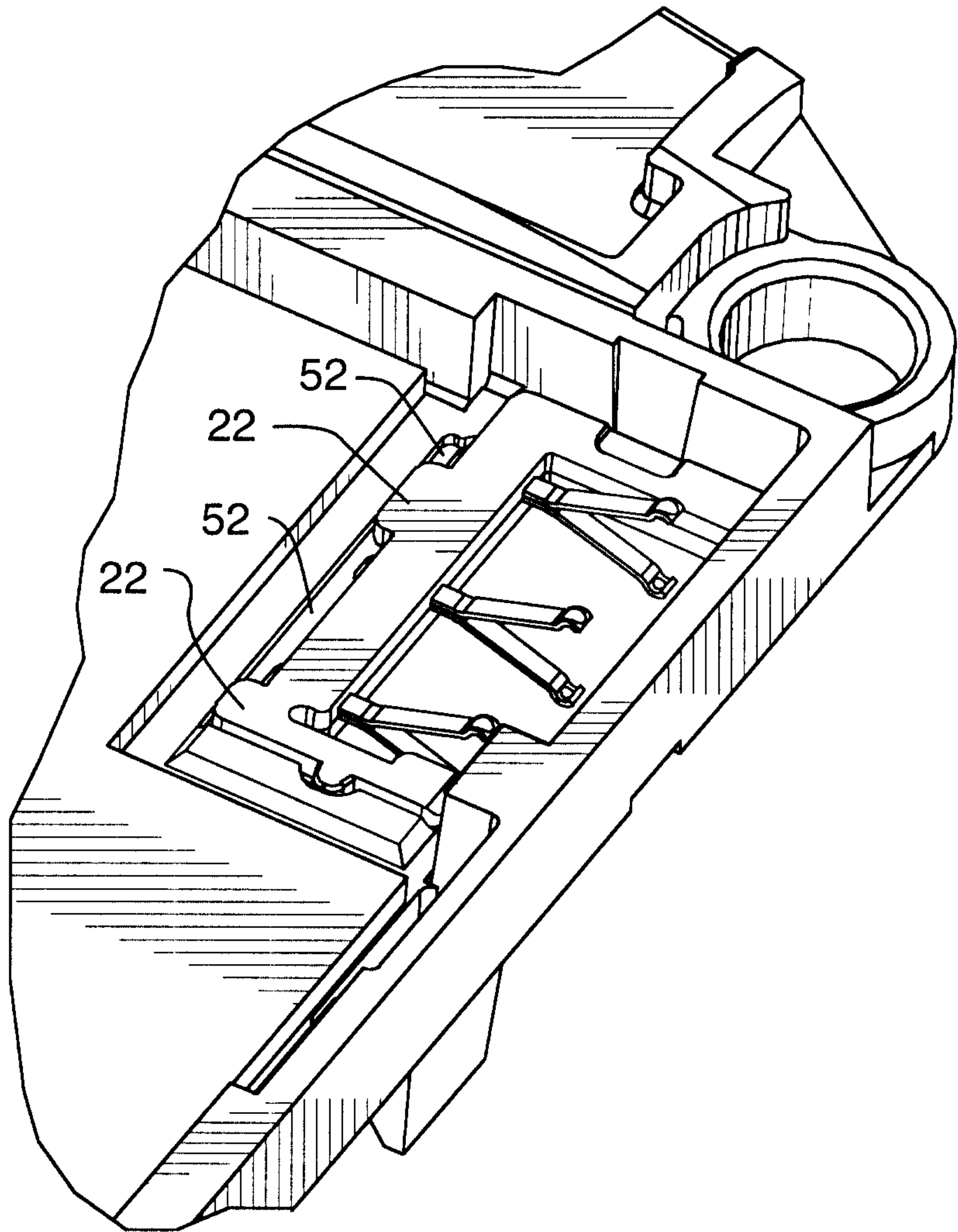

FIG.10

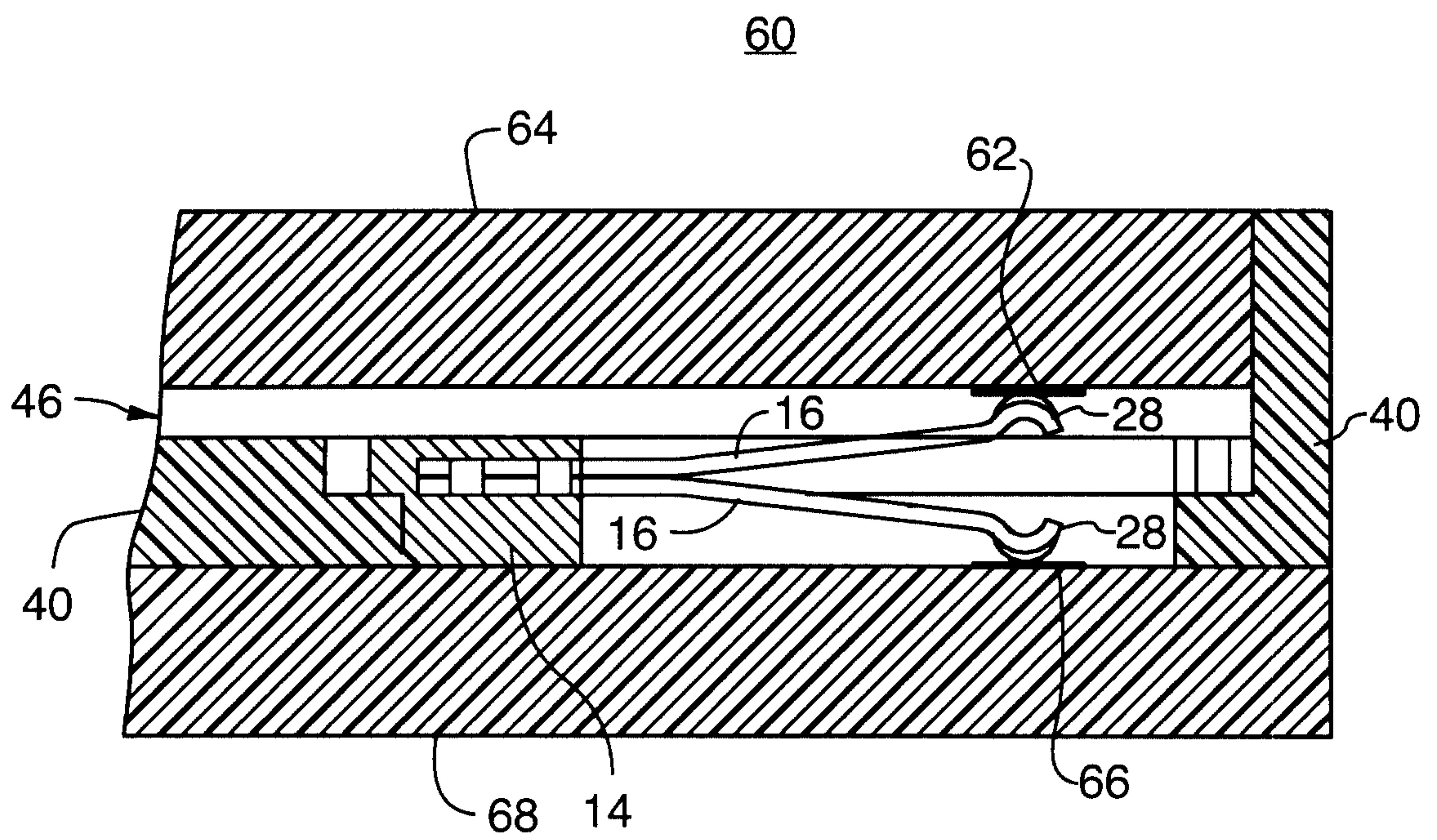

FIG.11

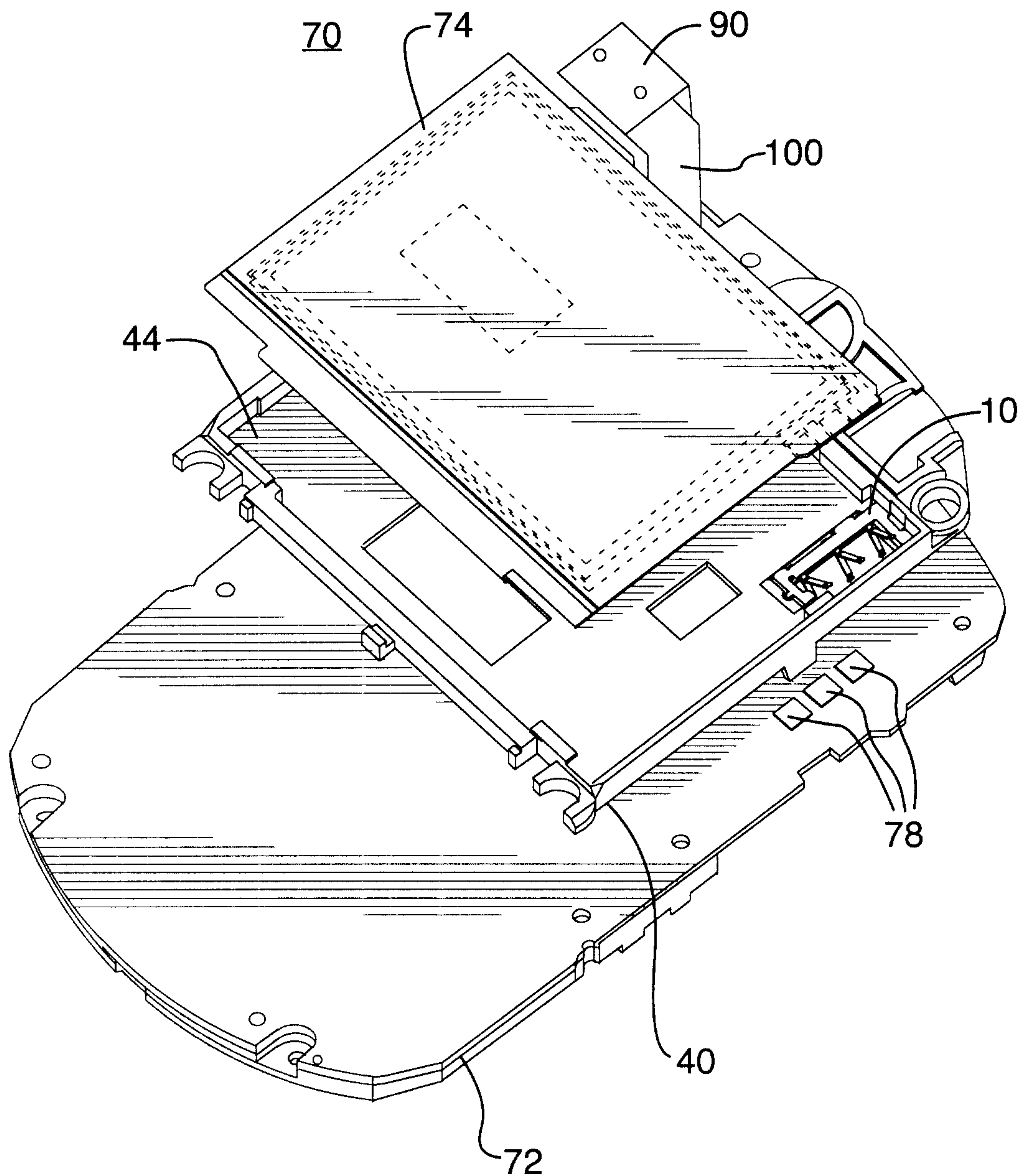

FIG.12

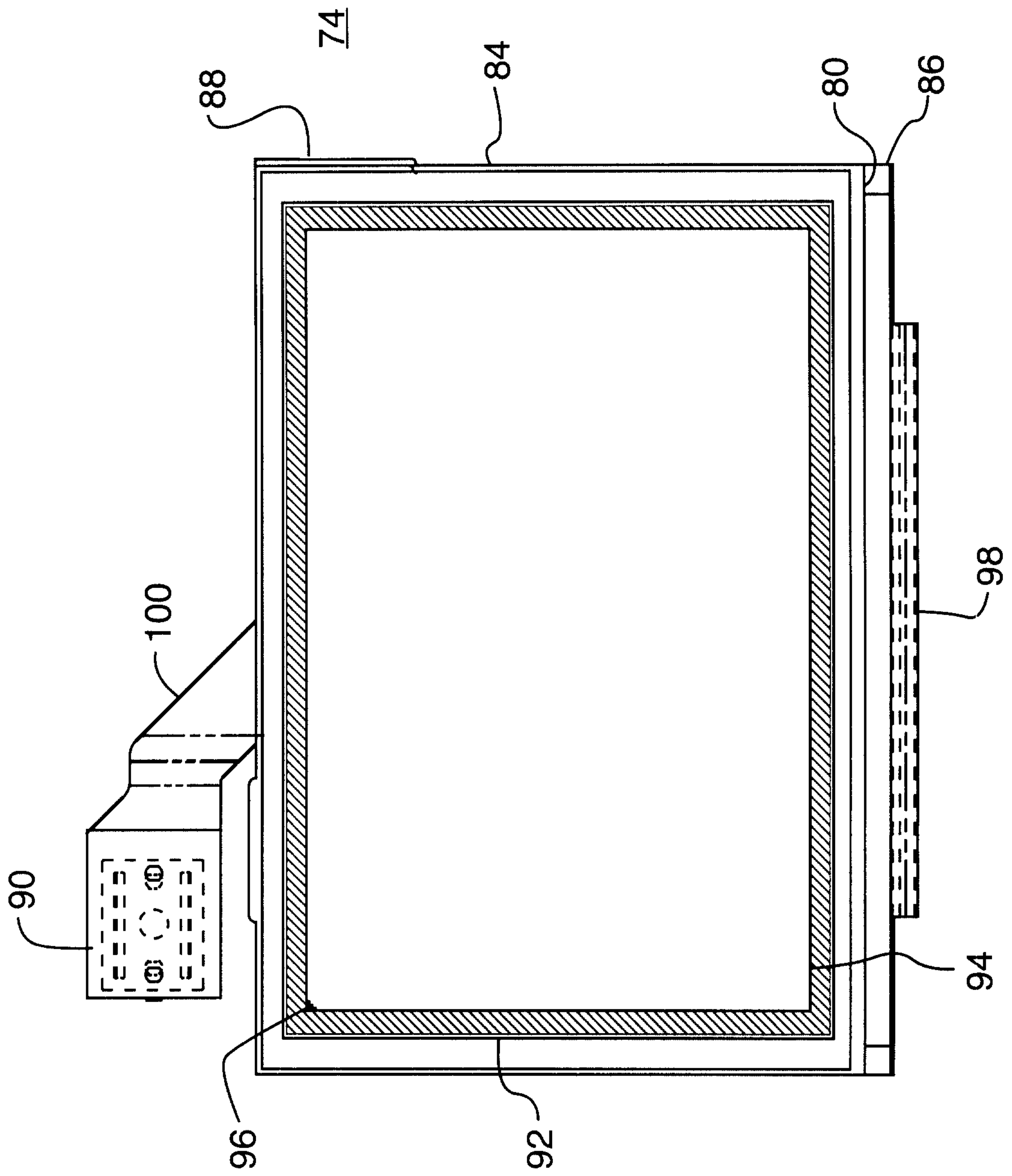

FIG.13

